CONGREGATIONAL
YEAR-BOOK

STATISTICS FOR 1909

EVERY ONE CAN PLAY THE

ANGELUS PLAYER-PIANO

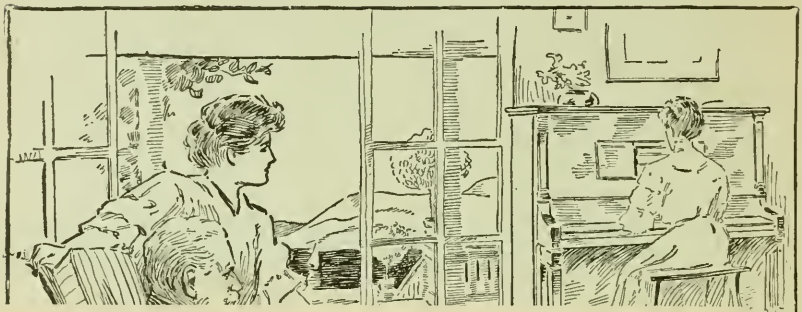

9.12.10.

Library of the Theological Seminary,

PRINCETON, N. J.

Presented by Rev. Asher Anderson

Division BX7113

Section C741

M10

our
r it
no,
ard
lls.
ion
ro-
nu-
er.

¶ The patented devices and exclusive features of the ANGELUS include the famous *Phrasing Lever*, the wonderful *Melodant*, the *Diaphragm Pneumatics*, the *Melody Buttons*, and the *Artistyle* music roll.

¶ The ANGELUS is also incorporated into the peerless Knabe piano, making the KNABE-ANGELUS, and into the sweet-toned Emerson piano, making the EMERSON-ANGELUS :: :: Write us for catalog

The Wilcox & White Company, Meriden, Conn.

New and Successful Hymnals

Just Published

Hymns of the Kingdom of God

Edited by

Rev. HENRY SLOANE COFFIN, D.D., and Rev. AMBROSE WHITE VERNON, D.D.

The editors have striven in this book to include only hymns which are poetically beautiful, which express a normal and healthy spiritual experience, contain no divisive theology and are specifically Christian in religion.

Introductory Price, $1.00

Church Hymns and Tunes

Edited by

Rev. HERBERT B. TURNER, D.D., and WM. F. BIDDLE

Introductory Prices:

Full Cloth, 75 cents; Half Morocco, 90 cents

661 Hymns, 761 Tunes, Chants, Psalter, etc.

Hundreds of churches are successfully using this book. The following is a specimen of letters received from all parts of the country.

"I wish you to know that after a year's use **Church Hymns and Tunes** is entirely satisfactory. I have not heard one word of complaint: and I have heard many words of praise for the book both as to hymns and music."
"*This praise comes from the pews*, not from the choir, though our choir would heartily join in it. *The people like the book.*"

Rev. FRANK W. MERRICK, D.D.,
Pastor of Faith Congregational Church.

SPRINGFIELD, MASS.

Hymns and Tunes for Schools

Edited by

Rev. HERBERT B. TURNER, D.D.

307 Hymns, 323 Tunes, with Chants and Readings

Introductory Price, $30.00 per hundred

Used in hundreds of representative Sunday Schools

SIXTH LARGE EDITION

Sample copies (returnable) sent free for examination

THE A. S. BARNES COMPANY

11 East 24th Street NEW YORK

CHURCH FURNISHINGS

ALL Questions Answered as to CHURCH WORK in Wood, Metal, Stone and Marble, Mosaic, Art Glass, Embroidery, etc.

ART WINDOWS and TABLETS of RECORD

CHURCH CHANGES, ENLARGEMENT or DECORATION

MONUMENTS in GRANITE, MARBLE OR STONE for the CEMETERY

CORRESPONDENCE SOLICITED

Illustrated Hand Book and Designs on Request

23 - 25 - 27 Sixth Ave

J. & R. Lamb

New York N Y

National Council Digest *Cloth, 75c.; Board, 50c.*

Volume of Proceedings of International Council

Boston, 1899, $1.00 *Edinburgh, 1908, $2.00*

Manual of Congregationalism.

W. E. Barton, D.D. $1.00

Orders with remittance received by

ASHER ANDERSON **14 BEACON STREET, BOSTON, MASS.**

R. Geissler.... 56 West 8th Street NEW YORK

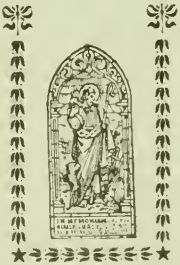

MEMORIAL WINDOWS, ANTIQUE AND MOSAIC STYLE—ORNAMENTAL GLASS.

MEMORIAL, FOUNDATION AND ENDOWMENT TABLETS IN BRASS, BRONZE, MARBLE.

ARTISTIC PULPIT FURNITURE IN WOOD, BRASS, MARBLE.

BAPTISMAL FONTS IN MARBLE and WOOD, HYMN TABLETS.

CHURCH PLANS

CATALOGUE FREE TO THOSE INTENDING TO BUILD

SEND FOR SAMPLES OF PRICE'S WINDOW PAPER FOR PLAIN GLASS OF ANY SIZE

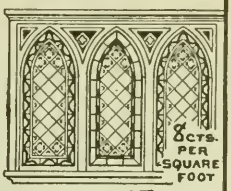

BENJ. D. & MAX CHAS. PRICE
ARCHITECTS
ATLANTIC HIGHLANDS
NEW JERSEY

SEND FOR SAMPLES AND PRICES

CHURCH CUSHIONS A SPECIALTY

1000 CHURCHES

IMPROVED CUSHION FELT

PERMANENTLY ELASTIC

REFER TO OVER

G. W. BENT CO.
93 CAUSEWAY ST., BOSTON

EDWARD L. SHAW
PRESIDENT

ADNA B. SHAW
VICE-PRESIDENT

SAMUEL USHER
TREASURER

Established 1780

SHAW FURNITURE COMPANY

Successors to
A. B. & E. L. SHAW COMPANY

OUR CATALOGUE showing many interesting designs of pulpits, chairs, reading desks, communion tables and other **Church Furnishings** will be mailed on request.

81 Causeway Street Boston, Mass.
Opposite North Station

ATLANTA UNIVERSITY

Chartered 1867 **ATLANTA, GEORGIA** *Opened 1869*

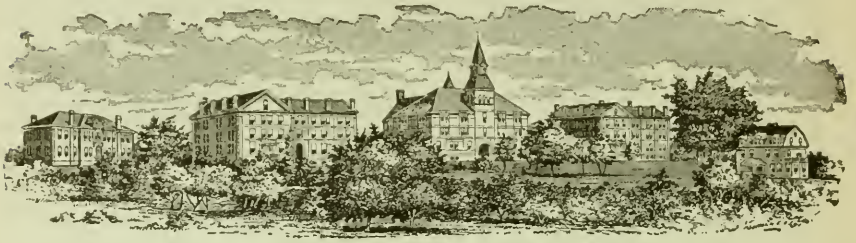

Knowles Building Boys' Hall Stone Hall Girls' Hall Model Home

The Oglethorpe School and Carnegie Library are not shown here

Atlanta University. An open door of opportunity. A College, Normal School and High School. For the preparation of young men and young women of the Negro race for service among their people, chiefly as teachers. In the metropolis of the only State having over a million Negro population. Tried and tested by forty years' experience. Glorying in the record of its graduates. Indorsed by Southern and Northern educational experts.

This work is hampered by lack of funds. The present endowment amounts to $73,000. At least $500,000 is needed to maintain the work as now organized. Bequests in wills should be made payable to "The Trustees of the Atlanta University," in Atlanta, Ga., and attested by three witnesses. Address

President EDWARD TWICHELL WARE,
ATLANTA UNIVERSITY, ATLANTA, GA.

Tabor College Tabor, Iowa

A Congregational College of high rank, in a splendid territory — Southwest Iowa

The largest graduating class, 1910, in years, all A.B.

Complete Collegiate, Academic, Normal and Musical Courses

Tabor College is one of the few of the scores of colleges founded by Congregationalists which still retain their Congregational affiliations. We believe that Congregationalism has still a mighty mission to the sons of men, and respectfully solicit the aid and co-operation of loyal Congregationalists throughout the Union.

Those who desire to have the use of their funds may make a safe investment and be sure of annual interest payments by giving to Tabor College in the form of an annuity. Address

President FREDERICK W. LONG,
TABOR, IOWA.

"The Congregational Printers"

THOMAS TODD CO.

Book and Job Printers

OUR BUSINESS was established in 1864, and since that time we have received flattering testimonials continually from our customers, first, because of the good quality and accuracy of the work, and secondly, because of the promptness with which it is completed.

¶ We have been connected with the typesetting of *The Congregationalist* for sixty-one years, and refer with pride to that publication.

¶ Our prices are always as low as is consistent with good workmanship and living wages.

¶ We are especially fitted to do all kinds of

Church Printing

¶ We carefully attend to, with promptness and in good taste

Business and Law Printing

CONGREGATIONAL HOUSE

14 BEACON STREET, BOSTON

TELEPHONE HAYMARKET 601

IN PREPARATION

AN ENTIRELY NEW EDITION OF THE

Pilgrim Hymnal

Churches who are thinking about adopting a hymnal in the immediate future should wait and see samples of this book

This edition will have all the points which have given the Pilgrim Hymnal its distinctive excellence.

1. Its conveniently small size.
2. Its discriminating selection.
3. Its many choice hymns.
4. Its fresh and original responsive readings and orders of service.
5. Its beautiful printing and binding.

The five years of service which it has seen have tested and approved the merits of the Pilgrim Hymnal Plan, and its general makeup, therefore, will remain unchanged. There will, however, be a number of changes made to improve the hymnal in every respect that experience has shown desirable. A careful inquiry has been made among the many churches using this book, and the results of these criticisms, favorable and adverse, appear in this revision. Consequently any church purchasing this up-to-date edition will benefit by the experience of the editors and of the churches who have tried out the hymnal. *Here is a capital opportunity for freshening and vivifying your devotional services by the introduction of some choice new hymns.*

THE PILGRIM PRESS

175 WABASH AVENUE
CHICAGO

14 BEACON STREET
BOSTON

OXFORD TEACHERS' BIBLES

WITH NEW AND UP-TO-DATE HELPS ARRANGED UNDER ONE ALPHABET

Over 3,000,000 Copies Sold

"They are known From Greenland's Icy Mountains to India's Coral Strand."—*The Bookshelf.*

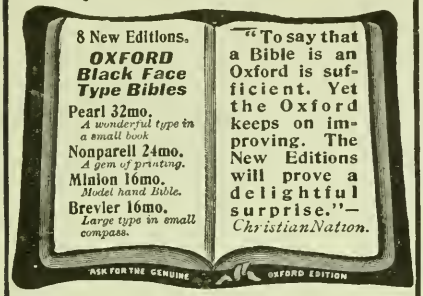

ENTIRELY NEW!

Oxford Pictorial Palestine Bibles *from 55 cents upwards.*

"Of all the pictorial Bibles I have seen for children, and for giving to the children on Children's Day, this easily stands first."—*Intermediate Sunday-School Quarterly.*

Sold by all booksellers. A full descriptive circular on request.

OXFORD UNIVERSITY PRESS

AMERICAN BRANCH, 35 W. 32nd St., NEW YORK

BURR'S LIBRARY INDEX

FOR

INDEXING SUBJECTS

TO AID THE

Student, Scholar, Clergyman, Lawyer, Physician, Editor, Author, Teacher, Pupil and all Lovers of Books.

Bound Russia Back and Corners, Cloth Sides, Projecting Alphabet - - Price $4.50

Size 8½ x 11 inches, 336 pages, 13,400 lines.

A discount of twenty per cent. allowed to Clergymen. Sent Prepaid upon receipt of price.

HARTFORD, CONN.

The Church Hymnary

TWENTIETH CENTURY EDITION

The Best Hymn-Book for Congregational Use

Samples will be sent to churches considering a change, and special rates for introduction will be quoted on application to the publishers

CHARLES E. MERRILL CO.

Successors to MAYNARD, MERRILL & CO.

44-60 East 23d Street NEW YORK CITY

The Advance

The Advance is a weekly, Congregational, Family Newspaper.

It believes thoroughly in the Congregational denomination, that it has a future and a work, and that therefore the denominational newspaper has a similar future and a work.

It has attractive departments of great variety, by which it cultivates the interest of every member of the home.

Among its departments are:

Editorials — Discussion of religious and other topics.
Foreign Budget, Around the Circle, Notes, Voice of the Land, etc., etc.
Contributed Articles from the best writers of the day.
The Pastor's Department.
A Good Serial. The Family Circle. Our Boys and Girls.
Standpoints — (Chicago and other) by "Grapho."
On the Book Table — Reviews of new books.
The Sunday School, Prayer Meeting, Christian Endeavor.
News from the Churches. Woman's Board and Woman's H. M. U., etc.

$2.50 per year, $2.00 if paid in advance; 50 cents for four months.

If you want to know what is going on in Congregationalism, subscribe for **The Advance.**

The Advance . . . ***Chicago***

United Religious Press Building . ***700-14 E. 40th Street***

Communion Sets

CLERGYMEN and church officials of every denomination will be interested in our special Communion Ware Catalogue, in which is illustrated and described a full line of Communion Sets of the conventional type as well as sets with individual cups, together with the accessories, Pew Racks, Cup Fillers, etc. Collection Plates, Alms Basons, Chalices, Crucifixes, Vases, etc., are also shown. These designs are the result of careful study of the requirements and are both artistic and dignified. Made by the makers of "1847 ROGERS BROS." *Silver Plate that Wears,* and sold by leading jewelers. Send for "Special Catalogue 78."

MERIDEN BRITANNIA CO.,
Meriden, Conn.
(International Silver Co., Successor.)

THE POPULAR VINTAGE PATTERN

"Silver Plate that Wears"

"1847 ROGERS BROS."

The designs bearing this well-known trade mark are noted for the beauty, style, finish and qualities of endurance that make desirable silverplate.

Sold by all leading dealers. Send for **Catalogue "79,"** showing latest patterns.

MERIDEN BRITANNIA CO., MERIDEN, CONN. (International Silver Co., Successor)

A MODERN PLANT

Established in 1881

The Fort Hill Press

SAMUEL USHER

Book, Job, Magazine
Catalogue and Law

PRINTING

The latest types, presses and labor-saving machinery for the execution of the highest grade of work in above lines

THE CONGREGATIONAL YEAR-BOOK and other important publications are issued by our press ¶ ¶ No job too large

176 to 184 High Street
Boston, Mass.

One minute's walk from the Rowe's Wharf station of the Boston Elevated Railway

'Phones { 6750 Main
6751 Main

National Council

Notice to State Secretaries and Registrars of Local Associations

The National Council will meet in its Fourteenth Triennial Session in Boston, Mass., October 10-20, '10

State Secretaries are requested to send at once whatever resolutions and memorials have been adopted for presentation to the National Council that they may be included in the Report of the Secretary of the National Council.

Registrars and Scribes of Local Associations, and State Secretaries, are requested to forward at once the names of delegates to the National Council.

It is important that these matters are not overlooked or delayed.

ASHER ANDERSON,
Secretary of National Council.

BOSTON, MASS., June 15, 1910.

—Indigestion—

The use of **Horsford's Acid Phosphate** is especially recommended in many forms of Dyspepsia and Indigestion, particularly where the patient suffers from pains in the stomach or chest, continued sense of hunger, nausea or acid stomach.

Excellent results have also followed its use in the treatment of Headache arising from derangement of the digestive organs or of the nervous system.

Horsford's Acid Phosphate

(Non-Alcoholic)

An Ideal Remedy in Nervous Disorders.

If your druggist can't supply you, send 25 cents to RUMFORD CHEMICAL WORKS, Providence, R. I., for trial size bottle, postage paid.

CHURCH ORGANS

All Sizes. Fair Prices. Latest Improvements. Highest Awards in Every Instance. Trustworthy, Enterprising and Experienced. Largest Capacity and Production. Equal Attention to LARGE and SMALL ORGANS. Organs for CHURCHES, HALLS, and MUSIC ROOMS. Earnest Attention Given All Orders. Most Approved and Scientific Methods. Nearly 2,300 ORGANS in Churches, etc., all over the country have made our work known and recognized as pre-eminently the best.

Organs in hundreds of CONGREGATIONAL churches and in nearly every State.

BOSTON NEW YORK PHILADELPHIA CHICAGO DALLAS

MAIN OFFICE AND WORKS:

HASTINGS, MASS.

Established 1827.

P. O. ADDRESS:

KENDAL GREEN, MASS.

Write for circulars and information.

LIBRARY OF PRINCETON
SEP 12 1910
THEOLOGICAL SEMINARY.

THE CONGREGATIONAL YEAR-BOOK, 1910.

ISSUED UNDER THE SANCTION OF THE

National Council of the Congregational Churches of the United States

BY ITS PUBLISHING COMMITTEE, AND CONTAINING THE

GENERAL STATISTICS OF THOSE CHURCHES FOR THE YEAR 1909,

INCLUDING SALARIES, VALUE OF PROPERTY, INVESTED FUNDS, AMOUNT OF DEBTS, ETC.

AN ALPHABETICAL LIST OF THE CONGREGATIONAL MINISTERS, AND OF THE OFFICERS AND STUDENTS OF CONGREGATIONAL THEOLOGICAL SEMINARIES; THE ANNUAL RECORD OF CHANGES; THE VITAL STATISTICS OF CONGREGATIONAL MINISTERS DECEASED IN 1909; STATEMENTS OF THE NATIONAL CO-OPERATIVE SOCIETIES; THE NATIONAL AND STATE ORGANIZATIONS OF CHURCHES,

AND OTHER MISCELLANEOUS INFORMATION.

VOLUME No. 32.

NUMBER OF COPIES, 12,500.

The Fort Hill Press
SAMUEL USHER
176 TO 184 HIGH STREET
BOSTON, MASS.

TABLE OF CONTENTS.

	PAGE
Treasurer's Statement	3
Introduction	4, 5
Annual Record	6–8
Necrology	9–29
The National Societies:	
American Board	30, 31
Congregational Education Society	32, 33
Congregational Home Missionary Society	34, 35
American Missionary Association	36, 37
American Congregational Association	38
Congregational Church Building Society	39
Congregational Sunday School and Publishing Society	40, 41
Ministerial Relief	42
National Federation of Woman's Congregational State Home Missionary Organizations	43
Woman's Boards of Missions	44
Other Societies:	
Congregational Board of Pastoral Supply	45
Seaman's Friend Society	46
Theological Seminaries:	
Atlanta, 47; Andover, 48; Oberlin, 49; Bangor, 51; Yale, 53; Hartford, 55; Chicago, 57; Pacific, 58; Students, 59.	
College Education of Students	66–68
Summary	69
Congregational Clubs	70, 71
Colleges	72
Annual Statistics of Churches and Ministers	74–449
Foreign Mission Churches	450, 451
Mission Sunday Schools	452–463
Congregational Ministers in Foreign Lands	464, 465
Congregationalism	466
Annual Meetings of National Societies	466
Annual Meetings in Order of Date	467
State Organizations, Officers, and Meetings	468–472
Table of Comparisons	473
Summaries of State Schedules	474–489
Gains and Losses	490–492
"In Other Tongues"	493
Salaries, Property, and Funds	494, 495
Table of Admissions	496
Table of Memberships	497
Ministerial Relief	498, 499
National Council Committees	500, 501
Ministers' List	502–545
Analysis of Ministers' List	545
Licentiates Reported	546, 547
Ministers of Other Denominations Supplying Congregational Churches	548, 549
Index	551, 552

STATEMENT OF TREASURER OF THE NATIONAL COUNCIL.

Amounts received beginning November 1, 1907, to Date.

Alabama	$124.16
Alaska	1.00
Arizona	13.10
Arkansas	10.86
Northern California	525.54
Southern California	156.72
Colorado	350.00
Connecticut	3,637.30
District of Columbia	60.62
Florida	35.73
Georgia	113.32
Hawaii	150.00
Idaho	25.96
Illinois	2,169.00
Iowa	2,119.90
Indiana	176.83
Kansas	610.56
Kentucky	6.07
Louisiana	65.00
Maine	1,173.75
Maryland	29.92
Massachusetts	5,741.76
Michigan	1,298.76
Minnesota	989.14
Mississippi	13.29
Missouri	649.56
Montana	20.00
Nebraska	644.14
Nevada	8.00
New Hampshire	758.10
New Jersey	432.66
New Mexico	17.58
New York	2,396.57
North Carolina	115.89
North Dakota	262.08
Ohio	1,907.72
Oklahoma	102.88
Oregon	170.66
Pennsylvania	433.83
Rhode Island	545.64
South Carolina	9.50
South Dakota	451.90
Tennessee	10.00
Texas	84.50
Vermont	1,010.00
Virginia	11.04
Washington	150.00
West Virginia	8.33
Wisconsin	512.66
Wyoming	59.22
Total	$30,370.75
Due from thirty-nine states to December 31, 1910	$11,472.44
Balance in treasury, May 1, 1910	$5,867.35

Joel S. Ives, *Treasurer.*

Hartford, Conn., May 1, 1910.

INTRODUCTION.

The clerks of some churches will find the figures for church members exactly as they were reported. In additions and removals, however, changes have been made. To illustrate: If a clerk found that a mistake had been made in the previous year, it would be proper for him to restore or remove a number of members in order to make the number given for 1909 correct and balance with the report of 1908. Four states only were correctly balanced.

We found it necessary to do something, because errors were accumulating so rapidly that reports of hundreds of churches were inaccurate. The demand is that the YEAR-BOOK approximate accuracy.

The only state in which the above method of revision was not applied in detail is Connecticut. The changes, however, will be found in the summaries.

We thank the state secretaries for their endorsement and approval. One secretary wrote: "The thing was in a tangle and I could not unravel it. I thank you for doing it for me." Another wrote: "I always do it." Still another: "You are on the right track; it is time something is done." The fact that state bodies are calling for more correct statistics makes it imperative that the clerks of churches give correct reports or allow their figures to be edited.

Permit us to call the attention of church clerks to delayed reports. It is not necessary to wait three months. The report should really be ready before January 15 and immediately after in the hand of the state secretary. One pastor wrote: "We found our clerk inefficient and removed him."

We trust that our Summaries will be found correct. If any errors appear our readers will please attribute it to the absence of our almost invaluable clerk because of illness at a time when she was seriously needed for the important work of compiling and summarizing the reports of all the states. The burden of detail thrown upon us in addition to an immense deal of other work (this is the year of the National Council) made the duties of the office especially onerous. This, we know, will be appreciated.

The YEAR-BOOK will come to the churches and ministers as in former years. To any one interested in the work and progress of our churches it is full of interesting and valuable information. Ministers will do well to inform their churches, and particularly their several societies, upon what our fellowship is, all together, doing for the kingdom of God among men.

The urgent appeal we made for earlier reports was responded to in general. In 1909 the last report was dated May 11. All the states had reported this year by April 25. This is a great gain. Yet we can do better. If so large a state as Massachusetts (599 churches) can complete the work by March 17, every other state may do the same.

Schedules were received on dates as follows: Arizona, *February 7;* West Virginia, *February 14;* Hawaii, *February 15;* Nevada, *February* 18; Wyoming, *February 21;* New Hampshire, *February 23;* New Mexico, *February 28;*

Alabama Convention, Maine, *March 1;* Ohio, Virginia, Wisconsin, District of Columbia, Mississippi, *March 4;* Massachusetts, *March 5–17;* New Jersey, Maryland, *March 7;* Porto Rico, *March 8;* Kentucky, *March 11;* Georgia Conference, *March 14;* Oregon, *March 16;* Missouri, South Dakota, Arkansas, Indiana, *March 18;* Washington, *March 21;* Minnesota, *March 24;* Vermont, Rhode Island, *March 25;* Alaska, California (Northern), Georgia Convention, North Carolina, North Dakota, *March 28;* Michigan, Illinois, *March 30;* Nebraska, Pennsylvania, *April 2;* Utah, Colorado, California (Southern), Florida, Idaho, *April 4;* Oklahoma, *April 11;* Connecticut, *April 13;* New York, *April 14;* Montana, *April 18;* Kansas, Louisiana, *April 20;* Texas, *April 25.*

A number of local schedules were received at this office all too late for appearance in the YEAR-BOOK. We have often wondered at clerks delaying to forward reports until the YEAR-BOOK is almost completed. We believe if a limit of time were fixed, one year's experience might serve to arouse the "late clerk." The YEAR-BOOK should be issued not later than May 15. *If church clerks will, it can be done.*

Permit us to call attention to our Advertisers. They will serve the churches well. Kindly mention the YEAR-BOOK when writing to them.

For many kind words of approval and innumerable courtesies shown, we are grateful, and trusting that this volume will prove acceptable to all, we subscribe ourselves,

Your servant,

ASHER ANDERSON, *Editor.*

Address all communications to the Editor, 14 Beacon Street, Boston, Mass.

ANNUAL RECORD.

ORDINATIONS AND INSTALLATIONS.

In this list "*o.*" denotes ordination without installation; "*o. p.*," ordination as pastor; "*o. f. m.*," ordination for foreign missionary service; "*i.*," installation; "*r.*," recognized. But owing to indefinite reports, "*o.*" may sometimes be an error for "*o. p.*"

APRAHAM, SARKIS A., West Suffield, Conn., *rec. p.* Dec. 17
ARCHIBALD, WARREN S., Old South Ch., Boston, Mass., *o.* April 14
ARCHIBALD, WARREN S., Pilgrim Memorial Ch., Pittsfield, *i.* Dec. 7
BALDWIN, MANUEL L., Christ Ch., Wilmington, N. C., *i.*
BELANGER, J. ALPHONSO, Auburn St. Ch., Paterson, N. J., *i.* Dec. 9
BISHOP, EDWIN W., Park Ch., Grand Rapids, Mich., *i.* Dec. 7
BLANDFORD, ANNA, Chapin, Ia., *o.* Sept.
BLEW, E. W., Parkvale Ch., Omaha, Neb., *o.* Nov. 23
BLODGETT, ERNEST ALVIN, Flagler, Col., *o.* Aug. 5
BOICOURT, WILLIAM L., Cliftondale Ch., Saugus, Mass., *i.* Feb. 22
BURTNER, ELMER E., First Ch., Derby, Conn., *o.* Oct. 12
BURTON, CHARLES E., Associate Pastor, First Ch., Columbus, Ohio, *i.* Dec. 15
BUTTERFIELD, RAY E., Medway, Mass., *o. i.* Oct. 15
CAMPBELL, ANDREW, Groveland, Mass., *rec. p.* Sept. 28
CHARLTON, EMANUEL C., Heath, Mass., *rec. p.* Nov. 4
CHIDLEY, HOWARD JAMES, Central Ch., Brooklyn, N. Y., *o.* Nov.
CLARK, FRED J., Thorndike, Mass., *rec.* June 9
CLEMENTS, EDGAR T., Chatterton Hill Ch., White Plains, N. Y., *o.* Oct. 28
COLE, HENRY G., Wolverine, Mich., *o.*
COLLINS, EDRIC, Belding, Mich., *o.* Oct. 19
COTTON, EDWARD H., Ch. of Pilgrims, Provincetown, Mass., *o.* March 30
CURTIS, ALLEN L., Estelline, So. Dak., *o.* Aug. 4
DE HAAN, ARIE B., First Ch., Oberlin, Ohio, *o.* May 10
DEIGHTON, FRED, Redridge, Mich., *o.* April 22
DICKINSON, W. B., First Ch., Kalamazoo, Mich., *i.*
DOUGLASS, MRS. HETTIE F., Little Shasta, Cal., *o.* June 23
DUNBAR, ROBERT W., Second Ch., Millbury, Mass., *i.* Oct. 19
DUNLAP, ROGER A., Windsor Locks, Conn., *i.* March 17
DURKEE, J. STANLEY (Bapt.), South Ch., Campello, Mass., *i.* Nov. 3
EELLS, S. E., Muscatine, Ia., *o.* Oct. 5
ELFRING, WILLIAM E., Crofton, Neb., *o.* Oct. 28
ELMEN, JOHN E., Swedish Ch., Lowell, Mass., *o. rec. p.* Nov. 18
EMERSON, CHESTER B., Saco, Me., *i.* Oct. 21
EVANS, JOHN L., Chester, N. J., *i.* Nov. 17
FINCH, JAMES M., Ontario, Ill., *o.* Oct. 15
GANLEY, WILLIAM, Agawam, Mass., *rec. p.* April 2
GARDNER, HAROLD I., Hartford, Conn., *o.* Sept. 19
GARRETSON, JOHN, Clarks, Neb., *o.* Nov. 30
GATES, CARL M., West End Ch., Portland, Me., *i.* April 12
GILLANDERS, D. J., Hetland, So. Dak., *o.* Jan. 20
GOOD, CHARLES M., Barlow, No. Dak., *o.* Feb. 10
GRANT, PERLEY C., West Somerville, Mass., *i.* June 22
GREGG, JAMES E., Kirk St. Ch., Lowell, Mass., *i.* Nov. 3
GREGORY, PHILIP E., Bryant, So. Dak., *o.* March 24
GUTHRIE, ERNEST G. (Pres.), First Ch., Burlington, Vt., *i.* Oct. 6
HARDER, THEO. L., Green St., Chicago, Ill. *o.* March 26
HAWKES, THOMAS A., Minneapolis, Minn., *o.* June 25
HAWKINS, H. B., New Haven, N. Y., *o. i.* Nov. 5
HAYWARD, FREDERICK DOWNING, Mason, N. H., *o.* Nov. 16
HEDDON, RICHARD G., Potosi, Wis., *o.* June 15
HITCHCOCK, CHARLES E., Bath, N. H., *rec. p.* Feb. 17
HIWALE, ANAND S., Central Ch., Boston, Mass., *o.* June 16
HOLMES, JOHN A., First Ch., Champaign, Ill., *i.* Feb. 21
HORN, CHARLES HENRY, Grinnell, Ia., *o.* April 14
HOUGHTON, O. R., Bakersfield, Vt., *o.* June 3
JENKINS, W. A., Chenango Forks, N. Y., *o.* June 1
JOHNSON, OBED S., First Ch., Oberlin, Ohio, *o.* May 10
JONES, E. MANSEL, Johnstown, Pa., *o. i.* Oct. 21
JONES, HOWARD M., Lyndale Ch., Minneapolis, Minn., *rec.* July 16
JONES, J. VINCENT, Jones Ave. Welsh Ch., Cleveland, Ohio, *i.*
JUMP, HERBERT A., South Ch., New Britain, Conn., *i.* Nov. 30
KELLOGG, EDWIN D., Orange, Mass., *o. f. m.* June 17
KENNEDY, W. M., Gilman, Ia., *o.* Dec. 21
KERIAN, SARKIS O., New Haven, Conn., *o.* March 4
KERNAN, HENRY A., East Hartford (South), Conn., *i.* April 21

KINNEY, GEORGE E., Sixth St. Ch., Auburn, Me., *i.* Nov. 17
KOENIG ALFRED EDMUND, Grinnell, Ia., *o.* April 14
KUBUSHIRO, W., Japanese Ch., Seattle, Wash., *o.* Nov. 24
LAMONDS, ALEXANDER, Central Ch., Atlanta, Ga., *o.*
LEAVITT, DARWIN A., Gridley Ch., Beloit, Wis., *o.* Nov. 12
LEEMAN, W., Keene, N. H. *o.* June 14
LEWIS, EDWIN J., West Brattleboro, Vt., *i.* March 17
LINCOLN, C. ARTHUR, First Ch., Moline, Ill., *rec. p.* June 7
LIZENBY, ROSA A., Wheaton, Kan., *o.* Oct. 19
LOHMAN, HERMANN, Burlington, Me., *o.*
LOOMIS, SAMUEL L., Westfield, N. J., *i.* Oct. 26
LOUX, DUBOIS H., Center Ch., Meriden, Conn., *i.* Jan. 7
LUTHER, CLAIR F., Westville Ch., New Haven, Conn., *rec. p.* Nov. 5
MARSOLF, C. F., Dickens, Ia., *o.* June 15
MAURER, OSCAR E., Center Ch., New Haven, Conn., *i.* Oct. 15
McALLISTER, MILTON V., Salem, N. H., *o.* Oct. 5
McCONAUGHY, JAMES, Mt. Hermon, Mass., *o.* April 21
McDONALD, LAWRENCE F., Akeley, Minn., *o.* Dec. 1
McKINLEY GEORGE A., Lake Alice, So. Dak., *rec. p.* March 2
McLAUGHLIN, R. W., Park Ch., Brooklyn, N. Y., *i.*
MERRILL, JOHN E., First Ch., Minneapolis, Minn., *o.* Oct. 10
MEYER, F. J., Central Ch., Atlanta, Ga., *o.*
MILLER, ORLEY L., Garnett, Kan., *o.* Oct. 15
MILLS, RICHARD B., Gilmanton, N. H., *rec. p.* Dec. 16
MORGAN, WALTER R., Wilder, Vt., *o.* Sept. 9
MOSELEY, J. H., Frankfort, Me., *o.* June 3
MOSS, FRANK G., Chicago, Ill., *o.* March 4
MOUNSEY, E. B., Lane, So. Dak., *o.* Oct. 26
MOWBRAY, HENRY B., Associate Pastor Pilgrim Ch., Cleveland, Ohio, *i.*
NICHOLS, JOHN R., Rogers Park Ch., Chicago, Ill., *i.* Nov. 18
NORTH, WILLIAM, Des Moines, Ia., *o.* April 14
NYHAN, JOSEPH E., Hartwick, Ia., *o.* May 7
OSGOOD, C. S., Plymouth Ch., Seattle, Wash., *o.* Sept. 28
OSGOOD, R. E., Plymouth Ch., Seattle, Wash., *o.* Sept. 28
OVERMAN, N. E., Central Ch., Atlanta, Ga., *o.*
PARDUN, W. B., Parkersburg, Ia., *o.* Dec. 16
PARKER, JAMES E., Sabula, Ia., *o.* May 11
PERDRIAN, LESLIE H., East Smithfield, Pa., *o.* Nov. 9
PERRY, CLARENCE H., Farley, Mass., *o.* Jan. 14
PICKETT, C. A., Warren, Conn., *o.* Sept. 7
PINCH, FRED, Sheridan, Mich., *o.* March 16
POOLE, FRANCIS A., Union Ch., Worcester, Mass., *i.* Nov. 16
PORTER, HENRY W., Union Ch., Des Moines, Ia., *i.* Feb. 15
PORTER, HORACE, Riverside, Cal., *rec. p.* Nov. 23
POWELL, THOMAS B., New Haven, Conn., *o.* Sept. 29
RICHARDS, JAMES A., Mt. Vernon Ch., Boston, Mass., *i.* Nov. 17
RIVIER, CHARLES, French Ch., Lowell, Mass., *o.* Nov. 17
ROBINSON, JOSEPH J., Ridge Ch., Alto Pass, Ill., *o.* March 18
ROBSON, WM. HENRY, Toledo, Ia., *o.* Feb. 16
ROLLS, FREDERICK C., Doty, Wash., *o.* Nov. 16
ROSS, ANDREW W., Minneapolis, Minn. *rec.* July 16
ROWLAND, HUGH, Dry Creek, Kan., *o.* May 9
ROYCE, LUMAN H., Collinwood, Ohio, *i.*
ROYS, EDVILLE A., First Ch., Boxford, Mass., *i.* July 8
RUNDIN, WALTER C., Sycamore, Ill., *o.* Oct. 26
SASS, FRED W., Highland Park Ch., Muskegon, Mich., *o.* Oct. 12
SAWYER, ROLAND D., First Ch., Ware, Mass. *rec.* Dec. 13
SCHOENFELD, A. W., Spring Green, Wis., *o.* Feb. 24
SCULLY, FRANCIS M., Minneapolis, Minn., *o.* June 9
SECKERSON, HOWARD A., Woodbury, Conn., *o.* Feb. 25
SEWALL, OLIVER D., Great Barrington, Mass., *i.* Oct. 7
SHERIDAN, GEORGE PHILLIP, Porter, Ind., *o.* Feb. 16
SIEPLE, ALBERT N., Neath, Pa., *o.* Nov. 22
SILCOX, JOHN B., Westminster Ch., Kansas City, Mo., *i.*
SMITH, EUGENE B., Lebanon, Conn., *o. i.* June 10
SMITH, REUBEN S., Trinity Ch., Alpine and Walker, Mich., *i.* Nov. 5
SNELL, EDWIN F., Mansfield, Mass., *i.* March 17
SNYDER, HENRY S., First Ch., Chicopee, Mass., *rec.* June 1
SOPER, GEORGE E., First Ch., Nashua, N. H., *i.* Nov. 9
SPERRY, WILLARD L., First Ch., Fall River, Mass., *o.* Feb. 17
SPOONER, LEWIS G., New Marlboro, Mass., *o.* Oct. 8
STANLEY, GRACE, Temple, Me., *o.* Sept. 14
STROUT, J. W., Rehoboth, Mass., *i.* June 9
SWIFT, SAMUEL R., First Ch., Washington, D. C., *o.* Nov. 3
TAISNE, TELESPHORE, Durham, N. H., *i.* May 17
TINKER, WELLINGTON H., Assistant Pastor, Mt. Vernon Ch., Boston, Mass., *o. i.* May 27
TONTZ, K. S., Canova, So. Dak., *o.* Jan. 13
TWEEDY, HARRY E., Wallace, Neb., *o.* April 6
VARLEY, ARTHUR, Maplewood Ch., Malden, Mass., *rec. p.* June 16
VERNON, AMBROSE W., Harvard Ch., Brookline, Mass., *i.* Jan. 28
VORIS, J. R., Wading River, Long Island, N. Y., *o.* June 3
WALLACE, ROBERT W., Smith Ch., Hillsboro, N. H., *i.* Jan. 20
WALSH, C. E., Arion, Ia., *o.* Sept. 2

WALSH, FRED W., Somersworth, N. H., *o.* June 22
WATERS, S. A., Tekoa, Wash., *o.* March 22
WEEDEN, CHARLES F., Harvard Ch., Dorchester, Mass., *i.* Oct. 5
WEITKAMP, ALFRED H., Third Ch., Denver, Col. *o.* June 18
WESTENBERG, ARTHUR E., Middlebury, Conn., *o.* Dec. 18
WHITMORE, EDWARD J., Pass Lake, Minn. *o.* Nov. 30
WIGHT, CHARLES A., Second Ch., Chicopee Falls, Mass., *i.* Feb. 2
WILLIAMS, MAY A., Wayland, Ohio, *o.* Oct. 19
WILLIAMS, WALTER B., Central Sq. Ch., Bridgewater, Mass., *i.* Nov. 17
WILSON, ALBERT, Lane, So. Dak., *o.* Oct. 26
WILSON, CLARENCE H., Glen Ridge, N. J., *i.* Dec. 10
WOOD, GEORGE E., Chicago, Ill., *o.* May 13
WOOD, O. O., Brewster, Neb., *o.*

MINISTERS MARRIED.

BOWERS, ROY E., of Wilmette, Ill., and Fannie G. Holbrook, at Ashland, Ohio, April 15.
CHAMPLIN, CHARLES C., Park Ch., San Francisco, Cal., and Mabel Fraser, of Sonoma, Cal., Jan. 19.
CLAPP, RAYMOND G., and Janet W. Harris, at Hartford, Conn., June 1.
CLARK, ROBERT CUSHMAN, and Anna Katherine Perkins, at Hampton, N. H., April 23.
GALLAUDET, HERBERT DRAPER, and Elizabeth Kilbourne Young, at Pine Orchard, Conn., Aug. 25.
HULBERT, GUSTAVUS A., and Laura M. Stowitts, at Port Henry, N. Y., Dec. 1.
LYNCH, FREDERICK, and Maude Barrows Dutton, at New York, N. Y., April 12.
McBRIDE, ARTHUR A., and Elizabeth H. Viles, both of Marathi Mission of American Board, in Bombay, India, Feb. 17.
REED, C. F., and Mrs. M. L. Converse, at Chicago, Ill., June 5.
RICHARDS, WILLIAM, of Danbury, Neb., and Lora A. Hamilton, of Steamboat Springs, Colo., at Steamboat Springs, March 18.
RICHARDSON, CYRUS, and Mrs. M. Lizzie Farley, in Hanover, N. H., Aug. 16.
SNYDER, P. M., and Constance Hickox, at Burlington, Vt., Feb. 4.
SPALDING, GEORGE B., Jr., and Emeline Palmer, in Stonington, Conn., Sept. 2.
TINKER, WELLINGTON H., and Clara M. Barbour, in New Britain, Conn., Aug. 2.
WYLAND, BENJAMIN F., and Ada D. Beach, at New Haven, Conn., Jan. 14.

DISMISSIONS.

ADAMS, HARRY C., Danvers Center, Mass., Oct. 5.
BACON, ALVIN C., Stanley Memorial Ch., New Britain, Conn., June 28.
CARTER, RAY F., Southington Conn., July 19.
CLANCY, JUDSON VAN, St. Lawrence Ch., Portland, Me., June 28.
CRANE, FRANK, Union Ch., Worcester, Mass., June 21.
DAVIS, OZORA S., New Britain, First, Conn., April 21.
DECKMAN, ARTHUR, Groveland, Mass., April 2.
DEMING, VERNON H., North Wilbraham, Mass., Aug. 2.
DENISON, ROBERT C., Janesville, Wis., June 24.
DUNBAR, ROBERT W., West Ch., Haverhill, Mass., Sept. 10.
EKINS, GROVE F., Second Ch., Millbury, Mass., March 25.
EVANS, DANIEL, North Ave. Ch., Cambridge, Mass., March 18.
FAIRBANKS, FRANCIS J., First Ch., Royalston, Mass., Sept. 21.
FITCH, ALBERT PARKER, Mt. Vernon Ch., Boston, Mass., Nov. 17.
FRANKLIN, CHARLES, North Haven, Conn., Oct. 18.
GARFIELD, JOHN P., East Cleveland, Ohio, Nov. 4.
GATES, CARL M., Saco, Me., Jan. 18.
GREELEY, LESLIE C., Whitefield Ch., Newburyport, Mass., April 29.
GREGG, JAMES E., Pilgrim Memorial Ch., Pittsfield, Mass., Sept. 28.
HADLEY, WILLIS A., Court St. Ch., Keene, N. H., June 14.
HARRISON, FOSDICK B., Townsend, Mass., Dec. 16.
HEATH, JEAN E., Piermont, N. H., July 26.
HIGGONS, JOHN A., Central Ch., Chelsea, Mass., Jan. 4.
LUETHI, LOUIS J., Lakeview Ch., Cleveland, Ohio, Feb. 1.
MARKWICK, W. FISHER, Worthington, Mass., Sept. 22.
MARTIN, GEORGE E., Kirk St. Ch., Lowell, Mass., Feb. 26.
MAURER, OSCAR E., Great Barrington, Mass., April 12.
McCARTNEY, HENRY R., Goffstown, N. H., Oct. 14.
MERRILL, GEORGE P., Prospect St. Ch., Newburyport, Mass., April 29.
MOODY, CALVIN B., First Ch., Bristol, Conn., Nov. 22.
NEWCOMB, EDWARD H., North Ch., Newburyport, Mass., April 29.
NEWTON, D. AUGUSTINE, First Ch., Winchester, Mass., Dec. 7.
PEABODY, HARRY E., Hartford, Conn. Nov. 1.
POOLE, FRANCIS A., Barre, Vt., Sept. 14.
RANNEY, W. W., Hartford, Conn., Nov. 1.
RICHARDS, JAMES A., United Ch., Newport, R. I., Aug. 5.
SAWYER, ROLAND D., Ward Hill, Haverhill, Mass., Nov. 23.
SCOTT, WILLARD, Piedmont Ch., Worcester, Mass., May 10.
SOULE, SHERROD, Naugatuck, Conn., June 10.
STRYKER, GARRETT V., Mill River, Mass., Sept. 7.
TAISNE, TELESPHORE, Sixth St. Ch., Auburn, Me., Jan. 31.
THOMAS, OWEN, South Sharon, Pa., Aug. 17.
VOORHEES, J. SPENCER, Adams, Mass., Nov. 16.
WALCOTT, PHILIP C., assistant pastorate, Asylum Hill Ch., Hartford, Conn., Dec. 31.
WEEDEN, CHARLES F., Central Ch., Lynn, Mass., March 23.
WEST, LESTER L., Second Church, Norwich, Conn., Nov. 27.

NECROLOGY.

BRIEF BIOGRAPHIES OF CONGREGATIONAL MINISTERS

WHO DIED IN THE YEAR 1909.

Names starred (*) are not summarized.

* Alden, Ezra Judson. Ordained, July 21, 1858. Pastorates: Pastor, Sycamore, Ill., 1861–64; pastor, Naperville, Ill., 1864–65; pastor, Woodstock, Ill., 1879–80. Was business representative of the Congregational Sunday-School and Publishing Society for a number of years, beginning with the opening of the society's Chicago office. Died in Chicago, Ill., Nov. 19, 1908.

Ament, William Scott, D.D., son of Winfield Scott and Emily (Hammond) Ament, was born in Owosso, Mich., Sept. 14, 1851. Educated at Oberlin Academy; Oberlin College; Union Theological Seminary, 1874–76; and Andover Theological Seminary, graduating in 1877. Ordained, Congregational, at Owosso, Mich., Sept. 5, 1877. Taught at Ridgeville Ohio, 1873–74. Pastorates: Sailed for China under the A. B. C. F. M., Oct. 11, 1877; pastor, Medina, Ohio, 1884–87; Peking, under A. B. C. F. M., 1887–1909. Degree conferred: D.D., by Oberlin College, 1898. Married, Aug. 23, 1877, at Cleveland, Ohio, Mary Alice Penfield, daughter of Charles H. and Margaret (Wyett) Penfield, who survives him. Four children, one son living. Died Jan. 6, 1909, at Lane's Hospital, San Francisco, Cal., from a brain abscess, aged 57 years, 3 months, and 23 days.

Apthorp, Rufus, was born in Hinsdale, Mass., Feb. 8, 1828. Graduated from Williams College, Williamstown, Mass., 1857; Auburn Theological Seminary, Rochester, N. Y., 1861. Was ordained by the Kalamazoo Association, at Cooper, Mich., Oct. 16, 1861. Pastorates: Pastor, Cooper, Mich., 1861–63; pastor, St. Johns, Mich., 1863–67; pastor, Alpena, Mich., 1867–70; pastor, Allegan, Mich., 1870–71; pastor, DeWitt, Ia., 1871–75; pastor, Lanark, Ill., 1876–77; pastor, Big Rock, Ia., 1877–80; pastor, Rock Falls, Ill., 1880–82; pastor, Odell, Ill., 1882–83; pastor, Rock Falls, Ill., 1883–84; Lee Center, Ill., 1884–87; pastor, Lyndon, Ill., 1887–88; without charge, Glenville, Ohio, 1888–89; pastor, Chester Church, Elyria, Ohio, 1889–91; pastor, Unionville and North Madison, Ohio, 1891–92; without charge, 1892. Married, May 14, 1861, at Rochester, Ohio, H. Louisa Fay. Died at Nottingham, Ohio, Dec. 7, 1909, of paralysis, aged 81 years, 9 months, and 30 days.

Bailey, Daniel West, son of Bancroft Abbott and Almeda (Kent) Bailey, was born in Palatine, Ill., Sept. 2, 1852. Attended Wheaton College. Ordained by Council held at College Church of Christ, Wheaton, Ill., June 5, 1878. Pastorates: Pastor, Big Woods, Ill., 1876–78; pastor and supply, Union and Marengo, Ill., 1879; pastor, Williamsfield, Ohio, 1895–98; pastor, Saybrook, Ohio, 1898–04; pastor, Gustavus, Ohio, 1906–07; pastor, West Andover, Ohio, 1907–08; supply, Saybrook, Ohio, about five months. Was

Registrar Grand River Conference of Ohio, 1904–09. Married, March 19, 1872, Josephine McCrea Ward, daughter of Samuel McCrea and Mary Jane (Wigton) Ward, who survives him. Six children, living. Died Dec. 20, 1909, at Saybrook, Ohio, of dropsy from lesion of heart and kidney trouble; aged 57 years, 3 months, and 18 days.

Barnes, George B., D.D., was born in Turin, Lewis County, N. Y., Sept. 19, 1837. Was educated at Potsdam Academy and Oberlin College. Entered army and after war devoted himself to teaching. Ordained, October, 1869. Pastorates: Pastor, Ottawa, Ill., 1880–83; pastor, Wahpeton, No. Dak., 1883–87; pastor, Wahpeton, No. Dak., 1894–1900; pastor, Campbell, Minn., 1900–02; pastor Valley City, No. Dak., 1902–05; without charge, Fargo, No. Dak., 1905–06; pastor, Vine St. Church, Minneapolis, Minn., 1906 until death. Was first president of Fargo College, Fargo, No. Dak., 1887–92. Died in Minneapolis, Minn., May 4, 1909, of pneumonia, aged 71 years, 7 months, and 16 days.

*Bartlett, Edward Otis, D.D., son of Joseph and Mary Ann (Otis) Bartlett, was born in Utica, N. Y., Feb. 18, 1835. Educated at College Hill, Poughkeepsie, N. Y.; Union College; Schenectady Theological Seminary. Ordained, Third Presbyterian Church, New York City, Sept. 22, 1863. Pastorates: Chaplain, 150th Regiment New York Volunteers, 1863–65; pastor installed, Congregational Church, South Deerfield, 1866; pastor, Free Congregational Church, Providence, R. I., 1868; pastor, First Church, Pittsfield, Mass., 1873–76; pastor, Academy Avenue Church, Providence, R. I., 1887–95; without charge, living at Providence, since 1895. Degree conferred: D.D., Union College, 1889. Was Department Chaplain, G. A. R., State of Rhode Island, 1868. Publications: Funeral of Thomas Taylor, Pittsfield, Mass., 1875; Installation of D. K. Bartlett, D.D., Albany, N. Y., 1874; Fast Day Sermon, Pittsfield, Mass., 1875; sermon, Day of Prayer, Union College, 1874; History of 150th New York Regiment, 1905. Married, Nov. 26, 1888, at Providence, R. I., Anna J. Barstow, daughter of Amos C. and Emiline (Eames) Barstow. Seven children, living. Died at Miami, Fla.

Beckwith, Edward Griffin, D.D., was born in Great Barrington, Mass., Nov. 16, 1826. Graduated from Williams College, 1849. Was a resident licentiate of Andover Theological Seminary, 1860–62. Was a teacher in Royal School in Honolulu, T. H., 1851–54. President, Oahu College, 1854–59. Ordained, Feb. 3, 1857. Pastorates: Pastor, Sacramento, Cal., 1859–60; pastor, Third Church, San Francisco, Cal., 1862–67; principal Oakland Collegiate School, 1867–69; pastor, Second (now Plymouth) Church, San Francisco, Cal., 1869–70; pastor, Second Church, Waterbury, Conn., 1871–81; pastor, Third Church, San Francisco, Cal., 1881–87; pastor, Central Union Church, Honolulu, T. H., 1887–93; pastor, Foreign Protestant Church, Makawao, Maui, T. H., 1894–1905; pastor, Hamakuapoko, T. H., 1905 until death. Degree conferred: D.D., Williams College, 1874. Married Carrie P. Armstrong, daughter of Rev. R. Armstrong, D.D. Died March 3, 1909, at Honolulu, T. H., aged 82 years, 3 months, and 18 days.

Bishop, Sereno Edwards, D.D., son of Rev. Artemas and Elizabeth (Edwards) Bishop, was born at Kaawaloa, T. H., Feb. 7, 1827. Was educated at Rochester Collegiate Institute, New York; Amherst College, 1843–46; Auburn Theological Seminary, 1848–51. Ordained by the Third Presbytery of New York at New York City, N. Y., June, 1852. Pastorates: Stated supply, Fulton, N. Y., 1851; stated supply, Chestertown, N. Y., 1852; Seaman's

Chapel at Lahaina, T. H., 1853–62; missionary at Hana, 1862–65; principal of Lahainaluna Seminary, 1865–77; editor of *The Friend*, 1887–1902. Degree conferred: D.D., by Amherst College, 1896. Married, May 31, 1852, at Albany, N. Y., Cornelia A. Sessions, daughter of Rev. John Sessions. Five children, two living. Died March 23, 1909, at Honolulu, T. H., of cerebral hemorrhage, aged 82 years, 1 month, and 16 days.

Blakeslee, Newton Tracy, son of Chiles Taylor and Emily (Flint) Blakeslee, was born in Chagrin Falls, Ohio, Dec. 8, 1841. Graduated from Western Reserve College, 1864; attended Lane Theological Seminary, 1856–57; Andover Theological Seminary, 1867–68, graduating in 1868. Ordained, Presbyterian, at Atwater, Ohio, Nov. 11, 1868. Was private in 85th Ohio Volunteers, 1862; agent for United States Treasury Department, Beaufort, N. C., 1864–65. Pastorates: Pastor, Atwater, Ohio, 1868–70; pastor, Union Church, Berlin, Wis., 1870–71; pastor, New London, Wis., 1871–72; pastor, De Pere, Wis., 1872–74; pastor, Mason City, Ia., 1874–76; pastor, Baraboo, Wis., 1877–78; pastor, River Falls, and Kinnickinnick, Wis., 1878–83; home missionary, Dakota, 1883; pastor, Wabasha, Minn., 1883–89; pastor, Port Byron, Ill., 1889–93; pastor, North Side Church, Milwaukee, Wis., 1893–03; pastor, Port Washington, Wis., 1904 until death. Was secretary of Milwaukee Congregational Club, 1898–1909. Founded and organized the church at Ree Heights, So Dak., in 1883. Was correspondent for *The Pacific* from 1870–78; also, wrote several children's stories for *The St. Nicholas*. Married, July 3, 1872, at New London, Wis., Emma Alida Patterson, daughter of A. C. and Josephine (Shaler) Patterson, who survives him. Two children, living. Died May 25, 1909, at Port Washington, Wis., of heart failure, aged 67 years, 5 months, and 17 days.

Bruce, Henry James, son of Timothy and Sally (Kimball) Bruce, was born at Hardwick, Mass., Feb. 5, 1835. Attended Brattleboro Academy; Amherst College, 1859; Bangor Theological Seminary, 1859–60; Andover Theological Seminary, graduating in 1862. Ordained at Springfield, Mass., Sept. 11, 1862. Missionary under the A. B. C. F. M. since 1862: Ahmednagar, 1863–72; Satara from 1875. In United States, 1872–75; learned art of printing. Took press to India and printed school books and leaflets, which he translated into Marathi. Publications: Law in its Relation to Salvation: An Inquiry for Brahmists; Letters from India. Married, Oct. 7, 1862, at Sudbury, Mass., Hepzibeth Persis Goodnow, daughter of Nahum Goodnow, who survives him. Six children. Died May 4, 1909, at Pauchgani, India, of complications due to old age, aged 74 years, 2 months, and 30 days.

Bryant, Stephen Overton, son of Jacob and Anna (Reeves) Bryant, was born in Farmersville, N. Y., Sept. 6, 1837. Attended Marietta College, 1859 to 1862. Did not complete college course or enter theological seminary, as he enlisted in 1862. Received college degree upon return. Was ordained by council at Vicksburg, Mich., Feb. 14, 1868. Pastorates: Pastor, Vicksburg, Mich.; pastor, Columbus, Mich.; pastor, Granville, Mich.; pastor, Mancelona, Mich.; pastor, Westwood, Mich.; pastor, Kearney, Mich.; pastor, Kalkaska, Mich.; pastor, Ceresco, Mich.; pastor, Tryon, N. C. Held three and four charges for some years. Organized four churches, including two of those to which he ministered. Married, April 9, 1868, at Johnstown, Mich., Frances Sophia Brown, daughter of Josiah and Susanna (Danforth) Brown. Two children, living. Died March 26, 1909, at Grand Rapids, Mich., of paralysis, aged 71 years, 6 months, and 20 days.

Buss, Henry, son of William and Mary (Mayers) Buss, was born at Ardleigh, Essex, England, May 14, 1821. City missionary in London in youth. Educated under private tutors and by independent study. Ordained in 1845 to ministry of Primitive Methodist Church. Came to United States and settled in Janesville, Wis., in 1853. Entered Congregational ministry in 1856. Was home missionary in Wisconsin. Pastorates: Pastor, Mineral Point and Shullsburg, Wis., 1856–58; pastor, Nora, Ill., 1858; pastor, Creston, Ill., 1859–68; without charge, 1869–76; pastor, Yorkville, Ill., 1877–84; without charge, Creston, Ill., 1886–1902; resided in Fremont, Neb., and Aurora, Ill., 1902 until death. Married, Nov. 8, 1846, in England, Charlotte Miles. Seven children, four living. Died Feb. 6, 1909, in Aurora, Ill., of pneumonia, aged 87 years, 8 months, and 20 days.

Caldwell, William Edward, son of Daniel Caldwell, was born in Charlestown, Mass., Feb. 10, 1825. Attended Knox College, Galesburg, Ill., 1848–51; Union Theological Seminary, 1851–54. Ordained, Congregational, by the Barnstable Conference, Feb. 10, 1863. Pastorates: Stated supply (Pres.), DeWitt, N. Y., 1854–56; invalid, 1857–61; stated supply (Cong'l), South Wellfleet, Mass., 1862–65; stated supply, Lodi, Mich., 1866–71; stated supply, Somerset, Mich., 1871–74; stated supply, Clio, Mich., 1874–76; stated supply, Pentwater, Mich., 1876–80; stated supply, Rockford, Mich., 1880–81; chaplain, House of Correction, Ionia, Miss., 1881–83; stated supply, Onondaga, Mich., 1883–84; stated supply (Pres.), Saline, Mich., 1884–91; stated supply, (Cong'l), Whittaker, Mich., 1891–98, residing in Ann Arbor, Mich.; without charge, Ann Arbor, 1898 until death. Married, at Holliston, Mass., Jennie Whiting. Married Tillie Beach, of Springfield, Ill. Six children living. Died Jan. 5, 1909, at Ann Arbor, Mich., of arterial sclerosis, aged 83 years, 10 months, and 26 days.

Chapin, Franklin Perry, son of Ebenezer and Sarah (Robinson) Chapin, was born in Gill, Mass., Aug. 14, 1827. Graduated from Shelburne Falls Academy, 1844; Amherst College, 1852; and Bangor Theological Seminary, 1857. Ordained, Congregational, at Camden, Me., Nov. 11, 1857. Pastor installed, Camden, Me., 1857–67; pastor installed, Second Church, Amherst, Mass., 1867–71; pastor installed, First Church, Weymouth, Mass., 1873–85; pastor, Easton, Mass., 1885–90; pastor, East Milton, Mass., 1890–92; pastor, Hudson, N. H., 1893–1907. Taught school after graduating from Shelburne until he entered college. After leaving college he taught in Williston Seminary, Easthampton, Mass., and also in Young Ladies' Institute, Pittsfield, Mass. Was superintendent of schools, Amherst, Mass., 1871–73. Married, Dec. 2, 1857, at Hadley, Mass., Sarah S. Wallace, daughter of Addi and Margaret (Sumner) Wallace, deceased. Married, Jan. 11, 1870, Margaret McFarlane, daughter of Robert McFarlane, of Camden, Me., deceased. Six children, four living. Died March 7, 1909, at Brockton, Mass., of Bright's disease, aged 81 years, 6 months, and 24 days.

Clark, Frank Gray, son of James Lindsay and Hannah (Baldwin) Clark, was born in Lyndeboro, N. H., Feb. 22, 1838. Attended Appleton Academy, Mt. Vernon, N. H.; Amherst College, graduating in 1862. Was special student at Andover Theological Seminary from 1867–69. Ordained by council of churches at Francestown, N. H., Sept. 2, 1869. Principal high school, Francestown, N. H., 1862–67. Pastorates: City missionary, Manchester, N. H., 1869–73; pastor installed, Rindge, N. H., 1873–79; pastor, Gloucester, Mass., 1879–88; pastor, Arlington, Mass., 1889; pastor installed, Plymouth,

N. H., 1890–1905; without charge, Wellesley, Mass., 1905 until death. Was superintendent of school committee, Francestown, N. H., 1863–1864; member school board, Manchester, N. H., 1873; trustee and member executive committee of New Hampshire Home Missionary Society, 1890–1904; president New Hampshire Congregational Club, 1903–04. Publications: Salem, Canada, Lyndeboro, 1739–1839, historical address, 68 pp.; Memorial Address of Rev. Henry Marden, Aug. 21, 1890, 30 pp.; Sermon at Semi-Centennial of Evangelical Church, Gloucester, Mass., Nov. 18, 1879, 76 pp.; Congregationalism, 18 pp.; Sermon at Dedication of Congregational Church, Francestown, 1884, 26 pp.; The Bible in Our Public Schools, 1890, 6 pp.; Historical Sketch of Congregational Meeting Houses in Plymouth, 1896, 26 pp.; Historical Sketch at the Seventy-Fifth Anniversary of Grafton County, New Hampshire Conference of Churches, 1903; Manual of Evangelical Congregational Church (Trinity), Gloucester; Manual of Congregational Church at Plymouth, N. H. Married, Aug. 11, 1864, at Peterboro, N. H., Charlotte McCoy, daughter of Samuel and Mary (Cutter) McCoy, who survives him. One adopted child. Died May 20, 1909, at Wellesley, Mass., of anemia, aged 71 years, 2 months, and 29 days.

Colton, Alfred Ely, son of Rev. Theron Gaylord and Jane (Harwood) Colton, was born in Monson, Mass., Nov. 9, 1859. Attended Beloit College and Oberlin College, graduating in 1881; Oberlin Theological Seminary, one year; Yale Divinity School, one year; Oberlin Theological Seminary, graduating in 1884. Ordained by the Puritan Conference at Rootstown, Ohio, May 28, 1884. Pastorates: Pastor, Edinburg and Charlestown, Ohio, 1883–86; pastor, Lyme, Ohio, 1886–89; pastor, First Church of Christ, Galesburg, Ill., 1889–90; pastor, Congregational Church, Patchogue, N. Y., 1890–96; agent for American Bible Society, Massachusetts, 1897–99; district agent for New England, American Bible Society. Was promoter and corresponding secretary of Point of Woods, Chautauqua, 1894–96. Was scribe of Suffolk County Congregational Association, 1890–96. Publications: Various articles in *Advance, The Congregationalist, Independent.* Married, July 13, 1884, at Reading, Kan., Clara Ellen Porter Smith, daughter of Rev. M. Henry and Sophia (Porter) Smith, who survives him. Five children, four living. Died in Dorchester, Mass., Dec. 18, 1909, of pneumonia, aged 50 years, 1 month, and 9 days.

* Crane, Kendrick Herbert, son of JamesLyon and Arabella (Meacham) Crane, was born in Parma, Cuyahoga County, Ohio, Nov. 22, 1845. Attended Olivet College, two years; Oberlin College, five years; and Oberlin Theological Seminary. Took special course for ministry at Oberlin, so did not graduate from college. Left theological seminary after two years on account of sickness. Ordained by a Congregational council at Goodrich, Genesee County, Mich., March 4, 1874. Pastorates: Supply, Rochester, Mich., 1871 during seminary course; pastor, Hartland, Mich., 1872–73; pastor, Goodrich, Mich., 1873–75; pastor, Ransom, Mich., 1875–78; pastor, Napoleon, Mich., 1878–80; pastor, Pinckney, Mich., 1880–85; pastor, Addison, Mich., 1885–87; pastor, North Amherst, Mich., 1887–88; pastor, Chatham, Ohio, 1888–92; pastor, New London, Oio, 1892–93. Married, Oct. 28, 1872, at Noorth Adams, Mich., Frances Emma Mercer, daughter of Charles H. and Catherine (Lenen) Mercer.

Crofts, George Wallen, d.d., son of Pearl and Sarah (Goodrich) Crofts, was born in Leroy, Ill., April 9, 1842. Graduated from Springfield, Ill., Theological Seminary, 1864. Ordained, Lutheran, at Oregon, Ill,. Sept. 5, 1865.

Pastorates (all Congregational): Pastor, Oregon, Ill., 1865–76; pastor, Sandwich, Ill., 1876–85; pastor, First Church, Council Bluffs, Ia., 1885–92; pastor, First Church, Beatrice, Neb., 1892–1905; pastor, West Point, Neb., 1905 until death. Degree conferred: D.D., Franklin, Neb., 1896. Publication: Book of poems, "Golden Rod," published in Omaha, Neb. Married, Oct. 3, 1866, in Oregon, Ill., Nellie Augusta Potter, daughter of Charles R. and Eunice K. (Stewart) Potter. Two children, one living. Died May 16, 1909, at West Point, Neb., of catarrhal jaundice, aged 67 years, 1 month, and 7 days.

Dodge, Austin, son of Moses and Susan (Webster) Dodge, was born in Newburyport, Mass., March 4, 1839. Attended Newburyport High School; Amherst College, 1861; Andover Theological Seminary, 1865. Ordained, Congregational, at Winchendon, Mass., Oct. 9, 1866. Pastorates: Installed pastor, North Church, Winchendon, Mass., 1866–67; pastor, Union Church, Globe Village, Mass., 1867–70; pastor, East Bridgewater, Mass., 1870–75; without charge, Boston, Mass., 1876–77; acting pastor, Putney, Vt., 1878–81; pastor, Dennis, Mass., 1881–87; pastor, Boylston, Mass., 1887–92; pastor, Shelburne, Mass., 1892–95; pastor, Burlington, Mass., 1895–1902; pastor, Lyndeboro, N. H., 1902–07; without charge, Schenectady, N. Y., from 1907 until death. Offices held: Principal of Newburyport High School. Publications: Book of poems, "The First Victory of Our Flag, and Other Poems," published in Schenectady, N. Y., 1909. Married, Oct. 11, 1866, in Lowell, Mass., Sarah Richardson, daughter of Dana and Emily (Swett) Richardson, who survives him. Four children, three living. Died March 4, 1909, at Schenectady, N. Y., of Bright's disease, aged 70 years.

* Dougherty, Robert Chambers, son of Rev. James G. and Sarah Louise (Perry) Dougherty, was born in Ottawa, Kan., June 11, 1880. Educated at the high schools, Kansas City, Kan., graduating in 1898; Washburn College, Topeka, Kan., graduating in 1902; Hartford Theological Seminary, 1907; Chicago Theological seminary, 1908. Graduated from both Hartford and Chicago Theological seminaries. Ordained by council at Buchanan, No. Dak., Aug. 27, 1908. Pastorate: Pastor, Buchanan, No. Dak., June 7, 1908, until death. Died Dec. 27, 1908, at Buchanan, No. Dak., of nervous prostration, aged 28 years, 6 months, and 16 days.

Douglass, Francis Judson, son of Samuel Seaver and Tamar (French) Douglass, was born in Suffield, Conn., Dec. 10, 1832. Educated at the Michigan Central College at Spring Arbor and later at the same school when it became Hillsdale College, Hillsdale, Mich. Graduated from Chicago Theological Seminary, 1869. Ordained by Congregational council at Richmond, Ill., June 22, 1869. Pastorates: Pastor, Richmond, Ill., and Genoa Junction, Wis., 1869–81; without charge, 1881–82; pastor, Toledo, Ia., 1882–86; pastor, Humboldt, Ia., 1886–90; pastor, Ames, Ia., 1890–96; general pastoral work, 1896–97; pastor, Olds, Ia., 1897–99; pastor, Chapin, Ia., 1900–01; associated with his son, at Victor, Ia., 1901–04; and Dunlap, Ia., 1905–07. Married, Nov. 17, 1858, in Hillsdale, Mich., Eliza Amity Carr, deceased. Married, Dec. 24, 1861, Sarah Marie Treat, deceased. Married, Jan. 9, 1866, in Adrian, Mich., Mrs. Marilla L. (Stebbins) Douglass. Five children, four living. Died at Oroville, Cal., May 14, 1909, of hernia, aged 76 years, 5 months, and 4 days.

Evans, William J., a Welsh pastor, was ordained May 16, 1886. American pastorates: Pastor, Staitsville, Ohio, six years; pastor, Canal Dover, Ohio, sixteen years; pastor, Girard, Ohio, at the time of his death. Died Oct. 9, 1909, at Youngstown, Ohio, of heart trouble, aged 68 years.

* Evans, William R., was born in Wales, in 1852. Studied at Mt. Union and Lane. Ordained June 27, 1885. Pastorates: Pastor installed, Tyn Rhos, and Nebo Church, Wales, Ohio, 1887–92; without charge, Wales, Ohio, 1892; pastor, Shawnee, Ohio, 1893–94; without charge, Shawnee, Ohio, 1894; pastor, Niles, Ohio, 1895–96; without charge, Ellwood City, Pa., 1898–99; without charge, Palmyra, Ohio, 1899–1904; without charge, Newton Falls, Ohio, 1904–05; without charge, Sharon, Pa., 1905 until 1908. Died July 5, 1908, at Nelson, Ohio, aged 56 years.

Fishburn, Mosheim Ross, d.d., son of Jeremiah and Susanna (Messersmith) Fishburn, was born near Toronto, Canada, June 11, 1867. Educated at Thiel College, Preparatory Department, Greenville, Pa.; Pennsylvania College, Gettysburg, Pa., graduating in 1887; Yale Divinity School, graduating in 1891. Ordained by a Congregational council at Roxbury, Conn., September, 1891. Pastorates: Pastor, Roxbury, Conn., 1891; associate pastor, First Church, Washington, D. C., 1892–94; pastor installed, Mt. Pleasant Church, Washington, D. C., 1894 until death. Degree conferred: d.d., Rollins College, 1909. Married, Oct. 10, 1893, at Harrisburg, Pa., Emma N. Hummel, daughter of Albert and Catherine E. (Plitt) Hummel, who survives him. Two children, living. Died June 15, 1909, at Washington, D. C., of typhoid fever, aged 42 years, 4 days.

Fisher, George Park, d.d., ll.d., son of Lewis Whiting and Nancy Fisher, was born in Wrentham, Mass., Aug. 10, 1827. Graduated from Brown University, 1847. Studied theology at Yale Divinity School, Andover Theological Seminary, and in Germany. Ordained Oct. 24, 1854. Was professor of divinity and pastor of the college church, Yale University, 1854–61; professor of ecclesiastical history, Yale Divinity School, 1861–1901; then professor emeritus. Degrees conferred: d.d., Harvard University and Brown University, 1866; Edinburgh, 1886; Princeton, 1896; ll.d., Yale University, 1891; Princeton, 1896. Publications: The Supernatural Origin of Christianity, 1865; Life of Benjamin Silliman, 1866; History of the Reformation, 1873; The Beginnings of Christianity, 1877; Faith and Rationalism, 1879; Discussions in History and Theology, 1880; The Christian Religion, 1882; The Grounds of Theistic and Christian Belief, 1883; Outlines of Universal History, 1885; History of the Christian Church, 1888; Manual of Christian Evidences, 1890; Nature and Method of Revelation, 1890; Manual of Natural Theology, 1893; Colonial History of the United States, 1892; History of Christian Doctrine, 1896; Brief History of Nations, 1896; Edwards on the Trinity, 1903. Also many articles in *Bibliotheca Sacra, North American Review, New Englander, Century Magazine*, etc. Married, April 9, 1860, at New Haven, Conn., Adeline Louisa Forbes, daughter of William J. and Charlotte Antoinette (Root) Forbes. Four children, two living. Died at Litchfield, Conn., Dec. 20, 1909, of a hemorrhage of the brain, aged 82 years, 4 months, and 10 days.

Gale, Sullivan French, d.d., son of Sullivan Boutwell and Rhoda Athelia (French) Gale, was born in Plainfield, Vt., Feb. 11, 1842. Educated at Barre Academy, Barre, Vt., graduating in 1860; University of Vermont, graduating in 1864; and Union Theological Seminary, New York, graduating in 1869. Ordained by council at New Marlboro, Mass., June 23, 1869. Pastorates: Pastor, New Marlboro, Mass., 1869–76; pastor, Appleton, Wis., 1876–81; pastor, Romeo, Mich., 1881–83; pastor, Jacksonville, Fla., 1883–86; superintendent of Congregational Home Missionary Society for Florida from 1883; also for five years, from 1888, for Georgia and Alabama; and again for Ala-

bama for three years from 1896. Degree conferred: D.D., by Knox College, 1903. Married, May 13, 1869, at Temple, N. H., Elizabeth Taylor Felt, daughter of Daniel and Eliza (Taylor) Felt. Five children, four living. Died July 16, 1909, at Jacksonville, Fla., aged 67 years, 5 months, and 5 days.

GOODELL, JOHN HENRY, was born in Millbury, Mass., March 13, 1844. Did not graduate from any college. Graduated from Hartford Theological Seminary, Hartford, Conn., 1874. Was ordained at the Windsor Avenue Congregational Church, Hartford, Conn., May 26, 1874. Pastorates: Acting pastor, St. Peter's (Presbyterian) Church, Spencertown, N. Y., and Congregational Church at Austerlitz, N. Y., June, 1874, to February, 1878; installed pastor, Windsor Locks, Conn., 1878–88; without charge, Provo, Utah, 1888–89, pastor, Ventura, Cal., 1889–91; pastor, Oakland, Cal., 1891–95; professor English Bible, Pacific Theological Seminary, 1895–99; pastor, Petaluma, Cal., 1899–1902; without charge, Oakland, Cal., 1902; pastor, Escondido, Cal., 1903–04; pastor, Pacific Grove, Cal., 1904 until death. Married, Jan. 10, 1863, at Waltham, Mass., Miss N. B. Messer, who survives him. One child, living. Died at Petaluma, Cal., April 21, 1909, aged 65 years, 1 month, and 8 days.

HARRIS, ROBERT NELSON, JR., son of Robert Nelson and Mary Ann (Kees) Harris, was born in Germantown, Philadelphia, Pa., Oct. 28, 1866. Educated at Yale University and Yale Divinity School. Ordained, Congregational, at Coaldale, Pa., March 18, 1894. Pastorates: Pastor, Coaldale, Pa., 1894–96; pastor, Mt. Carmel, Pa., 1896–1900; pastor, Clifford, Pa., 1901–05; pastor, New Haven, Conn., 1906–08. Married, Aug. 18, 1893, at West Pittston, Pa., Emma B. Brown, daughter of Charles and Eleanor Jane (Steele) Brown, who survives him. Two children, living. Died Sept. 5, 1909, at Dalton, Pa., of tuberculosis, aged 42 years, 10 months, and 7 days.

HATCH, ELIAS WOODS, son of Edwin and Silense (Woods) Hatch, was born in Glover, Vt., Oct. 12, 1836. Attended Craftsbury and Barton Academy, Orleans Liberal Institute. Attended Beloit College, but did not graduate. Studied theology with Rev. Samuel R. Hall, of Brownington, Vt. Was ordained, Congregational, at East Berkshire, Vt., Sept. 25, 1866. Pastorates: Pastor installed, East Berkshire, and Montgomery Center, Vt., 1866–89; pastor installed, Corinth Center and East Corinth, Vt., 1889–97. Married, Nov. 25, 1858, at Clinton, Wis., Francese O. Hatch, daughter of Charles P. and Lydia (Taylor) Hatch. Seven children, five living. Died April 14, 1909, at Danville, Vt., of Bright's disease, aged 72 years, 6 months, and 2 days.

HATHAWAY, WARREN, D.D., son of Levi and Rhoda (Miller) Hathaway, was born in Milton, Saratoga County, N. Y., Nov. 10, 1828. Educated at Lockport, N. Y., School; Oberlin College, Oberlin, Ohio. Ordained by the Christians, Feb. 2, 1854. Pastorates: Pastor, Liberty Hill, Conn., 1853–55; pastor, Fall River, Mass., 1855–60; pastor, Medway, Mass., 1860–66; pastor, Blooming Grove, N. Y., 1866 until death. Degree conferred: D.D., by Merom College, Indiana. Publications: Discourses on the Deaths of Hiram Gordon, 1876; John Spoor, 1864; Elder John Ross, 1880; Abraham Lincoln, 1862; Address, Greene County, New York, Agriculture Society, 1865; Sermon, The Causes of Infidelity, 1872; Living Question, a book of sermons, 1889; Life of Elder John Ross, 1880. Married, March, 1877, at Lockport, N. Y., Cornelia Day, daughter of Asa and Abigail (Hall) Day. Second marriage, to Elizabeth H. Miller. Five children, three living. Died April 4, 1909, at Blooming Grove, N. Y., of La Grippe, aged 80 years, 4 months, and 24 days.

Hendrick, Webster Lynde, son of Stephen V. R. and Helen Elizabeth (Lynde) Hendrick, was born in Richville, N. Y., Dec. 2, 1856. Attended Oberlin College but did not graduate. Ordained, Congregational, at Bangor, N. Y., May 24, 1888. Pastorates: Pastor, Bangor, N. Y., 1888–94; pastor, Second Church, Huntington, Mass., 1894–98; pastor, First Church, Huntington, Norwich, Mass., 1898 until death. Married, Jan. 18, 1883, at Darling, Ontario, Canada, Janet Beaton, daughter of John and Janet (Paton) Beaton, who survives him. Two children, living. Died April 23, 1909, at Norwich, Mass., of uremic poisoning, aged 52 years, 4 months, and 21 days.

Hibbard, Augustine George, son of Eliphos Bolles and Almira (Stanley) Hibbard, was born in Mansfield, Conn., July 20, 1833. Attended Wesleyan Academy, Wilbraham, Mass. Ordained, Congregational, in 1881. Pastorates: Pastor, Stanton, Mich., 1883; pastor, Carthage, Mo., 1887–88; pastor, Goshen, Conn., 1889–96; pastor, Woodstock, Conn., 1896–1905. Degree conferred: Honorary A.M., Lombard University, Galesburg, Ill., 1865. Publications: Patriotism, 1861; Our Country's Claims, 1862; In Memory of Abraham Lincoln, 1865; Religion and Free-Masonry, 1866; Address of Eminent Commander, Detroit Commandery, K. T., in Memory of James A. Garfield, 1881; Historical Address, One Hundred and Fiftieth Anniversary, Congregational Church, Goshen, Conn., 1890 (all pamphlets of from 16 to 32 pages each); History of Goshen, Conn., 602 pp., 8vo, 1897; Hibbard Genealogy, 428 pp., 8vo, 1900. Married, Oct. 22, 1853, at South Coventry, Conn., Caroline Marie Lincoln, who died Dec. 13, 1853. Married, Aug. 12, 1855, Ellen Laura Hyde, daughter of Alvin and Mary (Horsford) Parker Hyde, who died May 31, 1887. Married, April 3, 1888, at Windsor, Mo., Mrs. Julia (Kendall) Sanborn, who survives him. Four children, one living. Died May 29, 1909, at Hartford, Conn., of complications due to old age, aged 75 years, 10 months, and 9 days.

Jenkins, Thomas, was born in Aberdare, Wales, June, 1828. Ordained in 1858. Pastorates: Principal pastorate before coming to America was Salem Congregational Church in Merthyr Tydvil. In 1864 he came to America. Was pastor at Johnstown, Pa., serving the church for seven years; pastor, Welsh Church, Sharon, Pa., 1879–82; pastor, Waterville, N. Y., 1882–90; without charge at Madison, N. Y., since 1896. Four children, living. Died at Madison, N. Y., March 9, 1909, of pneumonia; aged 80 years.

Jones, Jonathan, was born in Carmarthen, Wales, April 3, 1832. Was educated at Western Reserve Academy, Hudson, Ohio, 1854; Western Reserve College, Hudson, Ohio, 1858. Ordained, Congregational, at Spring Green, Wis., 1864. Pastorates: Pastor, Spring Green, Wis., 1864–70; acting pastor, Wyoming, Wis., 1874–88. Was chairman school board, Mazomanie, Wis., 1878–95. Married, 1861, at Mazomanie, Wis., Sarah E. Sutherland, deceased. Married, in 1886, at Pittsfield, Mass., Ellen Tredeau, who survives him. Died April 23, 1909, at Mazomanie, Wis., of apoplexy, aged 77 years, 20 days.

Kellogg, George N., son of Silas and Loraon (Brigham) Kellogg, was born in Wardsboro, Vt., July 2, 1848. Attended Tilton Seminary, and Middletown College, Connecticut. Ordained, Congregational, at Jewett City, Conn., June 19, 1878. Pastorates: Pastor, Jewett City, Conn., 1877–82; pastor, Santa Fé, N. Mex., 1882–84; pastor, Boulder, Colo., 1884–87; pastor, Taftville, Conn., 1887–94; pastor, First Congregational Church, Morrisville, Vt., 1894–1902. Married, in 1873, at Darlington, Wis., Alice J. Anthony, daughter of Andrus and Delia Elvira (Doty) Anthony. Three children, living. Died Sept. 20, 1909, at Morrisville, Vt., from a fall, aged 61 years, 2 months, and 18 days.

Lee, Phineas Boothe, D.D., son of Stephen and Harriet Cornelia (Parmele) Lee, was born in Bucyrus, Ohio, July 27, 1844. Graduated from Otterbein College, Westerville, Ohio, 1871. Ordained, by United Brethren in Christ, in Illinois, Sept 24, 1872. Pastorates: Pastor (Congregational), White Cloud, Kan., 1896–98; pastor (Congregational), Seabrook Church, Topeka, Kan., 1898–1909. Served United Brethren churches in Illinois and Indiana, and Kansas. Was principal Roanoke Academy, and served as presiding elder in Kansas. Was home missionary for many years. Was a member of the Kansas Committee of Ministerial Relief of the Central Association (Kansas). Degree conferred: D.D., Lane University, now Campbell College, in 1888. Married in Westerville, Ohio, Flora Ellen Moore, daughter of Rev. Levi and Margaret (Line) Moore. Seven children, five living. Died Sept. 24, 1909, at Topeka, Kan., of dilatation of right side of heart, aged 65 years, 1 month, and 27 days.

Lord, Samuel John Mills, was born in Norwich, Vt., Oct. 4, 1820. Studied at Dartmouth College, 1844; Lane Seminary, 1848. Was ordained, Dec. 21, 1851. Pastorates: Second Church, Brookfield, Vt., 1849–50; North Truro, Mass., 1851–54; pastor, Wilmington, Vt., 1855–59; Wadham's Mills and Westport, N. Y.; Enfield, N. H., 1862–63; Deerfield, N. H., 1864–65. Was disabled in an accident and taught for some years. Resided at Weymouth, Mass., until 1904; at South Windsor, Conn., 1904–08; and then at Post Mills, Vt., until death. Died at Post Mills, Vt., Jan. 11, 1909, of heart failure, aged 88 years, 3 months, and 7 days.

Lothrop, Charles Dexter, son of Cyrus and Abigail W. (Seabury) Lothrop, was born at Taunton, Mass., April 16, 1828. Was educated at Bristol Academy, Taunton, Mass.; Amherst College, 1849; Andover Theological Seminary, 1853. Ordained, Dec. 14, 1854. Pastorates: Stated supply, Sterling, Mass., 1853–54; pastor, East Attleboro, Mass., 1854–56; stated supply, South Church, North Bridgewater, Mass., 1857; stated supply, Globe Village, Mass., 1857; stated supply, Raynham, Mass., 1857–58; First Church, Berkley, Mass., 1858–60; stated supply, Somerset, Mass., 1860–61; without charge, Norton, Mass., 1861–65; without charge, Amherst, Mass., 1865–75; without charge, Salem, Mass.; without charge, Dorchester, Mass., 1893–1904; without charge, Los Angeles, Cal., 1904 until death. Married, at Epping, N. H., Anna C. Gilman, daughter of Charles Gilman, who died Oct. 30, 1864. Married Mrs. Mary G. Underhill, daughter of Capt. Israel Ward, of Salem. Five children. Died Jan. 3, 1909, at Los Angeles, Cal., of disease of the kidneys, aged 80 years, 8 months, and 18 days.

MacFadden, Robert Andrew, son of Andrew Barton and Mary (Parker) MacFadden, was born in Harrisburg, Pa., May 2, 1864. Fitted for college at Dickinson College Preparatory School, Carlisle, Pa., and Miss Tomkinson, Harrisburg, Pa. Attended Dickinson College, Carlisle, Pa., and Amherst College, graduating in 1890; Law School, Columbia, 1891–92; Andover Theological Seminary, graduating in 1896. Ordained by the Andover Association, Andover, Mass., June 12, 1896. Pastorates: Installed pastor, Andover, Mass., 1895–98; installed pastor, Central Church, Chelsea, Mass., 1898–1902; installed pastor, Maple Street Church, Danvers, Mass., 1902 until death. Supplied Grand Lake Stream, Me., summer of 1894, and Tower Hill Church, 1894 to May, 1895. Married, June 18, 1896, at Spring Lake, N. J., Edith Hamilton White, daughter of Charles and Caroline (Jenkins) White, who survives him. Four children, living. Died March 29, 1909, at Danvers, Mass., of pneumonia, aged 44 years, 10 months, and 27 days.

March, Daniel, D.D., son of Samuel March, was born in Millbury, Mass., July 21, 1816. Attended Millbury, Mass., Academy; Amherst College, one year; Yale University, graduating in 1840; Yale Divinity School, graduating in 1843. Ordained, Congregational, at Cheshire, Conn., April 23, 1845. Pastorates: Pastor, Cheshire, Conn., 1845–48; installed pastor, Nashua, N. H., 1849–55; installed pastor, Brooklyn, N. Y., 1855–56; installed pastor, Woburn, Mass., 1856–62; installed pastor, Philadelphia, Pa., 1862, resigning about 1872; supply, Woburn, Mass., 1877–79; installed pastor, Woburn, Mass., 1879–95; pastor emeritus, Woburn, Mass., 1895 until death. Degree conferred: D.D., by Western University of Pennsylvania. Publications: Religion for the Heart and Home, Woburn, Mass., about 1858; Yankeeland and the Yankee (with Iron Horse), 36 pp., Hartford, Conn., 1840; Night Scenes in the Bible, 544 pp., Philadelphia, Pa., 1868; Our Father's House; or, the Unwritten Word, 560 pp., Philadelphia, Pa., 1870; Walks and Homes of Jesus, 339 pp., Philadelphia, Pa., 1866; Walks with Jesus; or, Days of the Son of Man, 685 pp., Philadelphia, Pa., 1889; From Dark to Dawn, about 500 pp., Philadelphia, Pa.; The First Khedive; Lessons from the Life of Joseph, 432 pp., Philadelphia, Pa., 1887; Morning Light in Many Lands, 416 pp., Boston, Mass., 1891. Edited, The People's Companion to the Bible, 1036 pp., 1889. Pamphlets: The Crisis of Freedom, 20 pp., 1854, Nashua, N. H.; Work and Rest (Memorial of Rev. E. E. Adams), 23 pp., Philadelphia, Pa., 1872; The Coming of the King (annual sermon before the American Board), 20 pp., Boston, Mass., 1892; Hymns and Occasional Verses by a Silent Singer, 35 pp., Woburn, Mass., 1905. Married, Oct. 8, 1841, at Proctorsville, Vt., Jane P. Gilson, daughter of Abel Gilson, who died Feb. 27, 1857. Married, April 19, 1859, at Cheshire, Conn., Mrs. Anna (Brooks) LeConte, daughter of David Brooks, who died April 6, 1879. Four children, two living. Died March 2, 1909, at Woburn, Mass., of cystitis, aged 92 years, 7 months, and 12 days.

Marsh, Alfred F., was born in Montague, Mass., Jan. 26, 1837. Graduated from Bangor Theological Seminary, 1867. Was ordained in Rochester N. H., Oct. 31, 1867. Pastorates: Pastor, Rochester, N. H., 1867–70; pastor, Shelburne, Mass., 1870–76; pastor, Georgetown, Mass., 1876–77; pastor, Orange, Mass., 1877–81; pastor, Leadville, Col., 1881–82; Neligh, Neb., 1882–87; pastor, Pittsfield, Ill., 1887–88; pastor, Lacon, Ill., 1888–92; pastor, Fairfield, Ia., 1892–98; pastor, Hiteman, Ia., 1899–1901; pastor, Strawberry Point, Ia., 1901–07. Died at Fairfield, Ia., March 6, 1909, of paralysis, aged 72 years, 1 month, and 11 days.

McCord, Rober Leeper, was born in Bethel, Ill., Aug. 7, 1830. Attended Beloit College, 1852–53; Illinois College, 1856; Union Theological Seminary, 1856–57; Lane Theological Seminary, 1857–58. Ordained, Congregational, by Mineral Point Convention, Wisconsin, Sept. 4, 1861. Pastorates: Stated supply, New Berlin, Ill., 1860; pastor, Lincoln, Ill., 1861–66; stated supply, Toulon, Ill., 1867–78; pastor, New Windsor, Ill., 1879–82; pastor, Lyonsville, Ill., 1882–86; pastor, Sheffield, Ill., 1886–92; stated supply, Lakeview, Ia., 1892–94; stated supply, Silver Creek and Keck, Ia., 1894–95; without charge, Lake City, Ia., 1895 until death. Died at Lake City, Ia., 1909, aged 79 years.

McCorkle, William A., was born in Marion County, Iowa, April 16, 1858. Ordained, 1885. Pastorates: Pastor, Orient, Ia., 1904–07; pastor, Tripoli, Ia., 1907 until death. Was instrumental in building five churches. Died May 6, 1909, at Tripoli, Ia., of exophthalmic goitre, aged 51 years, 20 days.

Mellish, John Hyrcanus, son of John and Cyrene (Smith) Mellish, was born in Oxford, Mass., Aug. 30, 1824. Attended Leicester Academy, Amherst College, Class of 1851; Andover Theological Seminary, Class of 1854. Ordained Feb. 14, 1855. Pastorates: Pastor, Kingston, N. H., 1854–68; pastor, Dayville, Killingly, Conn., 1868–71; pastor, North Scituate, R. I., 1871–80, and from 1887–92 (also Chepachet, 1887–88); pastor, West Tisbury, Mass., 1880–82; pastor, Temple, N. H., 1883–86; resided in Dayville, Conn., 1892 until death; supplied First Church, Putnam, 1892. Publications: Historical Address on the One Hundred Fiftieth Anniversary of the Church at Kingston, N. H. Married, Jan. 1, 1856, at North Brookfield, Mass., Sarah A. Lane, daughter of David W. Lane. Died May 26, 1909, at Dayville, Conn., of a paralytic shock, aged 84 years, 8 months, and 27 days.

Merrill, Harry Eugene, son of Moses Henry and Marietta (Carr) Merrill, was born in Landaff, N. H., Sept. 15, 1866. Was educated at Newbury, Vt., Academy, and Moody Bible Institute, Chicago. Was ordained, Congregational, at the Moody Evangelical Church, Chicago, February, 1896. Pastorates: Pastor, Shermerville, Ill., 1895–96 (while in Bible Institute); pastor, Chula Vista, Cal., 1896–97; pastor, San Jacinto and Lakeview, Cal., 1898–1903; without charge, Fairlee, Vt., 1902–04; pastor, North Thetford, Vt., 1905–06; without charge, Fairlee, Vt., 1906 until death. In 1906 became the Vermont agent of the New England Sabbath Protective League. Married, Sept. 15, 1896, at Springfield, Vt., Julia Louise Bell, daughter of Frank Jesse and Addie A. (Rice) Bell, who survives him. Three children, two living. Died at Fairlee, Vt., Feb. 18, 1909, of pneumonia, aged 42 years, 5 months, and 3 days.

Merrill, Selah, dd., ll.d., son of Daniel and Lydia (Richards) Merrill, was born in Canton Center, Conn., May 2, 1837. Graduated from Williston Academy, Easthampton, Mass., 1859; Yale College, Class of 1863, but did not graduate; Yale Divinity School, graduating in 1863. Ordained, Congregational, at Feeding Hills, Mass., 1864. Pastorates: Supply, Chester, Mass., 1863–64; chaplain, Vicksburg, Miss., 1864–65; pastor, Leroy, N. Y., 1866–67; pastor, Third Church, San Francisco, Cal., 1867–68; supply, Salmon Falls, N. H., 1870–72. Offices held: Archæologist, American Palestine Society, 1875–77; consul, of United States to Jerusalem, 1882–86; 1891–93, 1898–1907; consul at Georgetown, Guiana, 1907–08. Studied Oriental languages in University at Berlin, Germany, 1868–70. Degrees conferred: d.d., Iowa College, 1875; ll.d., Union College, 1884. Publications: East of the Jordan (two editions), 1881–1883; Galilee in the Time of Christ, 1881–1885; The Site of Calvary, 1885 (pamphlet); Greek Inscriptions from East of the Jordan, 1877; Grand Army Address, 1889 (pamphlet); Ancient Jerusalem, 1908, Married, March 15, 1866, at Chester, Mass., Fanny Lucinda Cooke, daughter of Elizur D. and Lucinda (Marsh) Cooke, who died March 16, 1867. Married, Sept. 16, 1868, at Warsaw, N. Y., Mrs. Phila (Wilkins) Fargo, who died Nov. 24, 1870. Married, April 27, 1875, at Andover, Mass., Adelaide Brewster Taylor, daughter of Oliver Brewster Taylor, m.d., and Sophia Hale (Hubbard) Taylor, who survives him. No children. Died Jan. 22, 1909, at Fruitvale, Cal., of apoplexy and cancer of the throat, aged 71 years, 8 months, and 20 days.

Miller, Robert Dexter, son of Thomas and Harriet (Moors) Miller, was born in Dummerston, Vt., Sept. 23, 1824. Was educated at Brattleboro Academy; Middlebury College, 1844–45; Amherst College, 1845–48; East

Windsor Theological Seminary, 1850–52. Was principal of academy in Purdy, Tenn., 1849–50. Was ordained at Wardsboro, Vt., July 2, 1856. Pastorates: Pastor, Wardsboro, Vt., 1856–59; pastor, Peru, Vt., 1859–64; stated supply, Pelham, Mass., 1865–66; acting pastor, Hawley, Mass., 1866–70; pastor, West Newbury, Vt., 1870–75; acting pastor, Gill, Mass., 1875; acting pastor, Hartland, Vt., 1875–80; pastor, West Hartland, Vt., 1880–85; pastor, Williamstown, Vt., 1885–88; without charge, Melrose, Mass., 1888–92; without charge, Malden, Mass., 1892 until death. Publications: Life and Remains of Rev. C. D. Jefferds; Sermon on the Great Rebellion. Married, Aug. 8, 1853, at Brattleboro, Vt., Sarah Lucretia Dutton, daughter of Samuel Dutton, who died Oct. 7, 1853. Married, July 17, 1855, Eliza Chamberlain Cook, daughter of Franklin Cook, of Newport, Vt. Died Jan. 25, 1909, at Malden, Mass., of paralysis, aged 84 years, 4 months, and 2 days.

* Mumby, Robert. Ordained at Fayette, Ia., May 15, 1888. Pastorates: Pastor, Fayette, Ia., 1888–92; pastor, Dinsdale, Ia., 1892–94; without charge, Fayette, Ia., 1894; pastor, Dinsdale, Ia., 1895–98; pastor, Hazel Green, Ia., 1898; pastor, Golden, Ia., 1898–1902; pastor, Hazel Green, Ia., 1902; pastor, Quasqueton, Ia., 1902–03; pastor, Independence, Ia., 1904–06; without charge, Independence, Ia., 1906 until death.

Neilson, Ernest Fiedler, son of William and Louisa H. (Fiedler) Nielson, was born in Hong Kong, China, Aug. 4, 1865. Was educated at the private schools in New York and Staten Island. Attended Columbia College. Was ordained, Congregational, at Newburgh, N. Y., May 6, 1896. Pastorates: Pastor installed, Newburgh, N. Y., 1896 until death. Married, Sept. 10, 1896, at Goshen, N. Y., Fannie W. Peloubet, daughter of Seymour S. and Mary Ellen (Johnson) Peloubet. One child, living. Died Dec. 24, 1909, at Newburgh, N. Y., of hardening of the arteries; aged 44 years, 4 months, and 20 days.

* Paine, Samuel Delahay. Ordained, 1868. Came from the Presbyterian body. Pastorates: Flagler Memorial Church, St. Augustine, Fla.; Sanford, Fla.; West Palm Beach, Fla.; was in England resting some months; Melbourne, Fla., 1903–07; without charge, Melbourne, Fla., 1907–08; without charge, Jacksonville, Fla., 1908 until death. Died in Florida.

* Palmer, Edward Stanton, son of Asa and Marice (Hyde) Palmer, was born in Bath, Me., April 20, 1827. Educated at the Gorham, Me., schools; Union College, graduating in 1849; and Bangor Theological Seminary, graduating in 1855. Ordained, Congregational, at Dedham, Me., Jan. 2, 1856. Pastorates: Pastor, Dedham, Me., 1855–57; pastor, Foxcroft and Dover, Me., 1857–59; pastor, North Bridgton and Harrison, Me., 1860–61; pastor, Freeport, Me., 1861–64; pastor, Waverly, Ia., 1865–67; pastor, Omaha, Neb., 1867–69; pastor, Berkshire, N. Y., 1869–75; pastor, Knoxville, Pa., 1875–76; pastor, Westhampton, Mass., 1876–81; pastor, Deer Isle, Me., 1881–82; pastor, Buxton, Me., 1884–85; pastor, Standish, Me., 1886–88; without charge, Gorham, 1888. Twice married. Six children, five living. Died Aug. 23, 1908, at Portland, Me., of old age, aged 81 years, 4 months, and 3 days.

Patrick, Henry Johnson, D.D., son of Rev. Joseph Homer Patrick and Mary (Patrick) Patrick, was born in Warren, Mass., Sept. 20, 1827. Was educated at Amherst Academy; Amherst College, 1848; Andover Theological Seminary, 1853. Was ordained, Congregational, at Bedford, Mass., Nov. 16, 1854. Resident licentiate of Union Seminary, 1849–51; resident licentiate of Andover Seminary, 1854; teacher, high school, Conway, Mass., 1848–49;

teacher high school, South Amherst, Mass., 1851; teacher Merrimack Normal Institute, New Hampshire., 1853. Pastorates: Pastor, Bedford, Mass., 1854–60; pastor, West Newton, Mass., 1860–94; pastor emeritus, West Newton, Mass., 1895 until death. Was United States Christian Commissioner, Virginia, 1865. Degree conferred: D.D., Amherst College, 1890. Married, Sept. 13, 1860, at Bennington, Vt., Martha Arms Loomis, daughter of Rev. Aretas Loomis, who survives him. Five children, living. Died July 16, 1909, at Newtonville, Mass., of complications due to old age, aged 81 years, 9 months, and 26 days.

Riggs, George W. Ordained at Maple Rapids, Mich., Nov. 15, 1892. Pastorates: Pastor, Maple Rapids and East Fulton, Mich., 1892–94; pastor, Chesaning, Mich., 1894; pastor, Edmore, Mich., 1895–97; pastor, Six Lakes, Mich., 1896–97; pastor, Lakeview, Mich., 1897–99; pastor, Pittsford, Mich., 1899–1900; pastor, Centralia, Ill., 1900–02; pastor, Creal Springs, Ill., 1902–03; pastor, Malta, Ill., 1903; pastor, Huntington, Ore., 1904; pastor, Condon, Ore., 1905–07; pastor, Park Place, Ore., 1908; pastor, University Park Church, Portland, Ore., 1908 until death. A widow and four children survive him. Died Nov. 22, 1909, at Portland, Ore.

Roberts, James F., was born in Bartholomew County, Indiana, Dec. 25, 1823. Was ordained by the United Brethren in 1867. Was a minister in the United Brethren denomination for eighteen years, building two churches. In 1881 became a Congregationalist. As home missionary, in thirteen years built seven churches and two parsonages. Pastorates: (Congregational) Pastor, Newland, Neb., 1882–83; without charge, Ulysses, Neb., 1883; pastor, Exira, Ia., 1888–92; pastor, Okarche, Okla., 1892–93; pastor, Alpha and Parks, Kingfisher, Okla., 1893–98; pastor, Altona, Kingfisher, Okla., 1896–98; without charge, Kingfisher, Okla., 1898 until death. Died at Kingfisher, Okla., March 30, 1909, aged 85 years, 3 months, and 5 days.

Rogers, Daniel Miner, was born at New Britain, Conn., April 25, 1882. Graduated from Princeton University, 1903; Hartford Theological Seminary, 1906. Was ordained by a Congregational council at New Britain, Conn., Sept. 28, 1906. Pastorates: Pastor, East Dorset, Vt., 1906–08; missionary, A. B. C. F. M., 1908 until death. Married, May 29, 1908, at Palmer, Mass., Mary Phelps Christie, daughter of Dr. Thomas D. Christie, who survives him. One child, living. Died April 15, 1909, at Adana, Turkey; cause: was killed during massacre; aged 26 years, 11 months, and 20 days.

Rudd, Edward Huntting, son of Edward Payson and Elizabeth (Huntting) Rudd, was born in Sag Harbor, N. Y., June 17, 1860. Educated at schools of his native town; and New Brunswick, N. J.; Princeton University, graduating in 1883; Edinburgh University, Scotland, 1884; Princeton Theological Seminary, 1887; University of Bonn, Germany, 1900. Was ordained, Presbyterian, at Albany, N. Y., Oct. 25, 1887. Pastorates: Served Presbyterian churches as follows: Pastor, Sixth Church, Albany, N. Y., 1887–1891; pastor, First Church, Albion, N. Y., 1891–97; assistant pastor, Madison Square Presbyterian Church, New York, N. Y., 1897–99; next two years were spent in European travel; installed pastor, Dedham (Congregational Church), Mass., 1901 until death. Publication: Dedham's Ancient Landmarks and Their National Significance, 1908. Married, Sept. 29, 1887, at Pittsfield, Mass., Mary Winslow Dwight, daughter of Henry Williams and Mary (Winslow) Dwight, who survives him. Three children, living. Died July 8, 1909, at Dedham, Mass., of cancer, aged 49 years, 22 days.

Ruddock, Edward N., son of Samuel A. and Hannah (Ames) Ruddock, was born in Buckland, Mass., June 18, 1830. Attended Oberlin College, Oberlin, Ohio, but did not graduate. Ordained by a Congregational council at Pharsalia, N. Y., in 1858. Pastorates: Pastor, Pharsalia, N. Y.; pastor, West Greece, N. Y.; pastor, Riga, N. Y.; pastor, Dartford, Wis., 1881–83; pastor, Appleton, Minn., 1883–85; pastor, Hancock, Minn., 1885–87; pastor, Villard, Minn., 1887–89; pastor, Athens, Tenn., 1889–90; without charge, Athens, Tenn., 1890–93; pastor, Glenwood, Minn., 1893–96; pastor, Burtrum, Minn., 1893–96; without charge, Burtrum, Minn., 1896–97; pastor, Villard, Minn., 1897–99; pastor, Randall, Minn., 1899–1901; without charge, Glenwood, Minn., 1901–08. Twice married. Five children, three living. Died at Caldwell, Ida., March 30, 1909, aged 78 years, 9 months, and 12 days.

Sands, John Drozier, son of John and Elizabeth (Watt) Sands, was born in England, Feb. 8, 1815. Attended Grand Ligne Academy, Acadie, Canada, 1839–42. Attended Yale Divinity School, New Haven, Conn. Ordained by council at Essex, Chittenden County, Vt., October, 1848. Pastorates: Pastor, Essex, Vt., 1847–56; stated supply, Keasauqua, Ia., 1856–64; chaplain, 19th Iowa Volunteers, 1864–65; stated supply, Keasauqua, Ia., 1865–66; pastor, Quincy, Ia., 1866–67; pastor, Wataga, Ill., 1867–68; home missionary, Wright and Hancock, Ia., with headquarters at Belmonde, Ia.; installed pastor, Belmonde, Ia., 1883–1903; then pastor emeritus until death. Married, Aug. 15, 1847, at Albany, N. Y., Emily Ames, of New Haven, Conn., daughter of Hoi and Mehetabel (Mix) Ames. Five children. Died March 7, 1909, at Belmonde, Ia., of uremia and general breaking down from old age, aged 94 years, 30 days.

Scott, Hugh McDonald, d.d., son of John Henry and Sarah (McDonald) Scott, was born in Guysborough, N. S., March 31, 1848. Attended Dalhousie College, Halifax, N. S. Graduated in divinity from the University of Edinburgh, Scotland, 1873. Ordained, Presbyterian, 1874. Studied in Berlin, 1873; and in Leipzig, 1878–81. Pastorates: Presbyterian Church at Merigomish, N. S., 1874–81. Called to the chair of ecclesiastical history in Chicago Theological Seminary, 1881, where he remained until the time of his death. Degree conferred: d.d., by Beloit College, 1884. Publications: Section on Church History in Current Discussion in Theology, annual published 1883–90; The Nicene Theology (Stone Lectures before Princeton Theological Seminary), 1896; contributor to theological reviews and magazines on church history. Married, May 3, 1883, at Chicago, Ill., Helen Grace Gladwin. Died April 29, 1909, in Chicago, Ill. Cause of death: accident. Aged 61 years, 28 days.

Severance, Milton Leonard, son of Ebenezer and Corcina (Jones) Severance, was born in Middlebury, Vt., Oct. 14, 1835. Attended Burr and Burton Seminary; Middlebury College, graduating in 1859; Union Theological Seminary, 1860–62. Andover Theological Seminary, graduating in 1863. Ordained, Congregational, at Boscawen, N. H., Feb. 17, 1864. Teacher, Ticonderoga, N. Y., 1859–60. Pastorates: Pastor, Boscawen, N. H., 1863–68; pastor, Orwell, Vt., 1869–80; financial agent, Middlebury College, 1881–82; principal Burr and Burton Seminary, 1882–88; pastor, Bennington, Vt., 1888–99; pastor, Lowell, Vt., 1907 until death. In business, residing at Burlington, Vt., 1900–07. Married, Aug. 16, 1859, Emily Augusta Spencer. Married, Nov. 12, 1900, Ella B. Stewart. Five children. Died Jan. 7, 1909, at Lowell, Vt., of cardiac dilatation and old age, aged 73 years, 2 months, and 24 days.

Simpson, Alexander, was born near Glasgow, Scotland, June 9, 1846. Was a miner until forty years of age and then preached as a local minister. Was ordained while a Wesleyan Methodist, Sept. 14, 1892. Pastorates: Pastor, Green Vale, Ill., 1896; pastor, Shaw, Ill., 1897–1903; pastor, Sublette, Ill., 1897–1903; pastor, Lee Center, Ill., 1904–05; without charge, Cambridge, Neb., 1905; pastor, Cambridge, Neb., 1906 until death. Died Aug. 7, 1909, at Cambridge, Neb., of anemia, aged 63 years, 1 month, and 29 days.

Smith, James Edward, son of John W. and Sarah J. (McLean) Smith, was born in Morrow County, Ohio, May 16, 1850. Educated at the Ohio State Normal School; Tufts College, Mass., and Tufts Divinity School, graduating in 1880. Ordained by the Universalist Church, Feb. 2, 1882. Reordained, Congregational, at Brooklyn, N. Y. Pastorates: Pastor, Waseca, Minn., 1888–91; pastor, South Church, Grand Rapids, Mich., 1891–94; pastor, Whitehall, Mich., 1894–96; pastor, Fifth Avenue Church, Minneapolis, Minn., 1896–1906; pastor, Everett, Wash., 1906 until death. Publications: Assertive Congregational Preaching, Paul's Vision of Christ, The Doctrine of Immortality (all pamphlets). Married, in 1880, at Boston, Mass., Carolena Lindholm. Married, Jan. 1, 1889, at Hart, Mich., Ida Frances Reid, daughter of Benjamin S. and Aurelia (Barker) Reid, who survives him. Six children, three living. Died Feb. 3, 1909, at Everett, Wash., of cardiac asthma, aged 58 years, 8 months, and 15 days.

Stevens, Moody Adoniram, son of David and Betsy (Rider) Stevens, was born in Bedford, N. H., Feb. 7, 1828. Was educated at Francestown; Phillips Andover; University of New York; Dartmouth College (partial course), and Union Theological Seminary from 1859–61. Was ordained an evangelist (Congregational), Dec. 9, 1862. Pastorates: Acting pastor, Plymouth, Mass., 1862–64; Bellows Falls, Vt., 1864–67; Ashburnham, Mass., 1867–69; pastor installed, Second Church, Cohasset, Mass., 1871–78; acting pastor, Woodstock, Ill., 1877–79; pastor Anoka, Minn., 1880–84; pastor, Saxonville, Mass., 1884–90; without charge, Minneapolis, Minn., 1897–1903; without charge, Milford, N. H., 1903 until death. Married, Sept. 10, 1855, at St. John, N.B., Susan Angelique Robertson, daughter of Robert and Angeline (Buressan) Robertson, who died in 1906. Died March 3, 1909, at Milford, N. H., of heart failure, aged 81 years, 27 days.

Strain, Horace Leslie, son of Deacon D. N. Strain and Sarah Strain, was born in Galesburg, Ill., May 28, 1869. Educated at Knox College; and Chicago Theological Seminary, graduating in 1896. Ordained, Galesburg, Ill., June 16, 1896. Pastorates: Assistant pastor, New England Church, Chicago, Ill., 1896–1900; installed pastor, Decatur, Ill., 1900–04; installed pastor, Iowa City, Ia., 1905 until death. Married, at Dubuque, Ia., April 15, 1903, Frances Bruce, who survives him. Two children. Died March 21, 1909, at Sierra Madre, Cal., of pulmonary tuberculosis, aged 39 years, 9 months, and 24 days.

Thome, Arthur McCalla, M.D., was born in Augusta, Bracken County, Ky., Oct. 29, 1822. Attended Augusta College (Methodist), Kentucky; and Oberlin College. Did not complete college course. Graduated from Rush Medical College, Class of 1851, and practiced the profession. Ordained, Congregational, by council, May, 1866. Pastorates: Pastor, Memphis, Mo., 1865–78; pastor, Mattoon, Ill., 1878–80; pastor, Tremont, Ill., 1880–84; pastor, Sharon, Wis., 1884–87; pastor, Jefferson Church, Chicago, Ill., 1887–96; pastor, Forest Glen Church, Chicago, Ill., 1901–06; without charge, Chicago,

Ill., 1906 until death. Married, Aug. 24, 1851, at Worcester, Mass., Eliza C. Grosvenor. Seven children, three living. Died May 28, 1909, at Chicago, Ill., aged 86 years, 6 months, and 30 days.

Thompson, Howard Stephenson, son of Robert and Catherine (Connor) Thompson, was born in Senecaville, Ohio, Sept. 5, 1833. Graduated from Oberlin College, 1862. Was ordained, Congregational, at Oberlin, Ohio, May, 1865. Pastorates: Pastor, Fremont, Ill., 1865–66; pastor, Alden, Ia., 1866–67; pastor, Bowens Prairie, Ia., 1867–70, 1873–75; pastor, Kellogg, Ia., 1875–78; pastor, Syracuse, Neb., 1878–80; pastor, North Fairfield, Ohio, 1881–83; pastor, Guy's Mills, Pa., 1883–90; pastor, Claridon, Ohio, 1890–98; pastor, Hambden, Ohio, residing at Claridon, Ohio, 1898–1908. Married, May 11, 1858, at Darlington, Pa., Jane Boyd, daughter of David and Margaret (Hamilton) Boyd. Eight children, five living, Died at Denver, Colo., April 13, 1909, of grip followed by heart failure, aged 75 years, 7 months, and 8 days.

*Tillett, Barton C., son of George W., and Mary Annie (Cheney) Tillett, was born in Bedford County, Pennsylvania, Aug. 14, 1847. Was ordained, Congregational, at Kelley, Ia., Feb. 7, 1888. Pastorates: Pastor, Central City, Ia., and Coggon, Ia., 1899–1902; pastor, Bondurant, Ia., 1902; pastor, Baxter, Ia., 1905; pastor, Uehling and Argo, Neb., 1908. Married, Dec. 25, 1872, at Boone, Boone County, Ia., Elizabeth A. Joice, daughter of A. Joice and Annetta M. (Stearns) Joice. Seven children, six living. Died at Uehling, Neb., July 19, 1908, of appendicitis, aged 60 years, 11 months, and 5 days.

Tracy, Alfred Edwards, son of Rev. Ira Tracy, was born in West Brookfield, Mass., July 2, 1845. Educated at Beloit College; Amherst College, graduating in 1869; Chicago Theological Seminary, 1869–70; Andover Theological Seminary, graduating in 1872. Ordained at Harvard, Mass., Sept. 4, 1872. Pastorates: Pastor, Harvard, Mass., 1872–74; pastor, Oconomowoc, Wis., 1875–78; pastor, Wilton, N. H., 1879–85; pastor, Foxboro, Mass., 1885–88; pastor, Ontario, Cal., 1888–98; pastor, Wilton, N. H., 1899–1903; without charge, Claremont, Cal., 1903–04; pastor, Chula Vista, Cal., 1904–08; pastor, La Jolla, Cal., 1908 until death. Married, July 2, 1872, at Bennington, Vt., Kate S. Harwood, who survives him. Five children, two living. Died July 5, 1909, at Los Angeles, Cal., of nephritis, aged 64 years, 3 days.

*Tyrell, F. M., was born in Dearborn County, Indiana, July 25, 1850. Ordained Sept. 28, 1888. Came to Congregationalists from the Presbyterian body. Pastorates: Pastor, Colesburg, Ia., 1904–06; pastor, Netawaka, Kan., 1906–07; without charge, Netawaka, Kan., 1907 until death. Died Aug. 6, 1908, at the Methodist Hospital, Des Moines, Ia., aged 58 years, 12 days.

Waite, Henry Randall, D.D., PH.D., son of Rev. Hiram H. and S. Maria (Randall) Waite, was born in Copenhagen, N. Y., Dec. 16, 1846. Attended Hamilton College, Clinton, N. Y., class of 1868; Union Theological Seminary, 1869–70. Ordained by the Black River Association, Oct. 7, 1872. Pastorates: pastor, American Church, Rome, Italy, 1872–75; pastor (Presb.), Pelham Manor, N. Y., 1877–81; stated supply (Cong'l), Pelhamville, N. Y., 1887–89; pastor (Trinity), Brooklyn, N. Y., 1890–93. Editor, New Haven, Conn., 1875–76; editor *International, Review*, New York City, 1876–77; United States Census (Religious and Educational Department), Washington, D. C., 1880–84; editor (Lit. and Sec.), Boston, Mass., 1884–86; editor, *Civics*, New York, 1886–89; editor, *American Magazine of Civics*, New York, N. Y., from 1893. Degrees conferred: D.D., PH.D., Syracuse University, 1876. Married, Feb. 16, 1876, at Boston, Mass., Caroline A. Huntoon. Died May 5, 1909, at East Orange, N. J., of heart disease, aged 62 years, 4 months, and 20 days.

Walkup, Alfred Christopher, was born in Minda, McHenry County, Ill., May 18, 1849. Attended Beloit College and Chicago Theological Seminary. Was ordained at Arvonia, Kan., May 19, 1880. Was a missionary of the A. B. C. F. M., June 5, 1880, until death. Married, April 21, 1880, Margaret Lavinia Barr. Died May, 1909, from result of exposure after being shipwrecked, aged 60 years.

Whittlesey, Eliphalet, d.d., ll.d., son of David and Rebecca (Smalley) Whittlesey, was born in New Britain, Conn., May 14, 1821. Was educated at the schools of New Britain; Yale University, graduating in 1842; and Yale Divinity School, graduating in 1850. Was a resident licentiate of Andover Theological Seminary, 1851. Ordained, Congregational, at Bath, Me., Oct. 1, 1851. Pastorate: Pastor installed, Central Church, Bath, Me., 1851–61. Was professor of rhetoric and oratory, Bowdoin College, 1861-65; chaplain, 19th Maine Volunteers, 1862; captain, major, colonel, United States C. T., 1862–65; Brevet brigadier-general, 1865; assistant commissioner Freedmen's Bureau for North Carolina, 1865; Adjutant general, 1867–72; professor rhetoric and English literature, Howard University, Washington, D. C., 1868–73; secretary United States Board Indian Commissioners, 1874–1900. Was a companion of the Military Order of the Loyal Legion of the United States; a member of the Burnside Post, No. 8, G. A. R., and of the 11th Army Corps Association. Degrees conferred: m.a., Yale, 1847; d.d., Howard University, 1882; ll.d., Yale, 1902. Married, Oct. 31, 1854, at Bath, Me., Ann Augusta Patten, daughter of George Ferguson and Hannah (Thomas) Patten, who survives him. Five children, three living. Died Sept. 30, 1909, at Washington, D. C., of slow paralysis, aged 88 years, 4 months, and 16 days.

White, Isaac Joseph, son of Joseph and Sarah (Kay) White, was born in Green County, Ga., Feb. 25, 1828. Educated at the common schools. Ordained by Troy District of the Congregational Methodists, in 1877. Became Congregational in 1890. Served churches at Georgena, Halton, Hilton, Rose Hill, Volina, Leon, Bradley, in Alabama. Married, in 1849, Parnelia Ann Swan. Married, in 1903, Zylphia L. Nelson, who survives him. Six children, four living. Died, Oct. 20, 1909, as result of an accident, aged 81 years, 7 months, and 26 days.

Wicks, John, son of James and Mary (Munro) Wicks, was born in Fawler, Berkshire, England, Aug. 21, 1827. Became a lay preacher at the age of eighteen, in the Methodist body. In January, 1849, accepted call to regular work. Was a traveling preacher (Methodist) from 1849–60. Ordained, Congregational, at Meare, Somerset, England, October, 1860. Pastorates: Pastor, Meare, Somerset, England, 1860–65; evangelistic work, Odiliam, Hants, England, 1865–72; pastor Dulverton, England, 1872–90. Came to the United States in 1890. Publications: A pamphlet on Nonconformity in Dulverton, about 1880. Married, April, 1856, Hannah Probert, daughter of Rev. Evan Probert, of Bristol, England, who died in 1866. Married, Mrs. Mary Lee. Four children, three living. Died Feb. 10, 1909, in Chicago, Ill., of la grippe and partial paralysis, aged 81 years, 5 months, and 17 days.

Woodbury, Webster, son of Enoch W. and Sallie L. Woodbury, was born in Sweden, Oxford County, Me., April 20, 1841. Attended Bridgton (Me.) Academy; Bowdoin College, graduating in 1864; Bangor Theological Seminary, graduating in 1868. Ordained, Congregational, at Ashfield, Mass., Sept. 9, 1868. Pastorates: Pastor, Ashfield, Mass., 1868; Skowhegan, Me., 1870; pastor, Foxboro, Mass., 1882; Mauch Chunk, Pa. (Presb.), 1885; pas-

tor installed, Milford, Mass., 1888; retired, owing to ill health, in 1900. Married, Sept. 1, 1868, at Norway, Me., Huldah E. Denison, daughter of Isaac A. and Laurestine L. Denison, who survives him. Two children, none living. Died Aug. 24, 1909, at South Framingham, Mass., of shock, attendant upon a surgical operation, aged 68 years, 4 months, and 4 days.

Woods, Robert McEwen, D.D., son of Hon. Josiah Bridges and Frances C. (Belcher) Woods, was born at Enfield, Mass., Jan. 24, 1847. Studied at Highland Military Academy, and with Prof. Josiah Clark at Northampton. Graduated from Amherst College, 1869. Attended Union Theological Seminary, 1869–70; Andover Theological Seminary, 1870–71; and Yale Divinity School, 1874–75. Was instructor of English at Amherst College, 1871–73. Traveled in Europe and the East, 1873–74. Ordained at Hatfield, Mass., Nov. 21, 1877. Pastorates: Pastor installed, Hatfield, Mass., 1877 until death. Offices held: Trustee Smith College since 1877. Degree conferred: D.D., by Amherst College, 1906. Married, Oct. 29, 1879, Anna Fairbank, daughter of Dr. Samuel B. Fairbank of Ahmednagar, India. Eight children. Died June 19, 1909, at Hatfield, Mass., aged 62 years, 4 months, and 25 days.

Wyckoff, James Dunham, D.D., son of Nehemiah and Susan (Bryan) Wyckoff, was born in Ashland, Ohio, Sept. 11, 1832. Graduated from Farmington Academy, Ill., 1851; Knox College, Galesburg, Ill., 1856; Union Theological Seminary, New York, 1859. Was ordained, Congregational, at Farmington, Ill., Oct. 26, 1859. Pastorates: Pastor, Rosefield, Lehigh, Maquon, Middle Grove, and Union Town, Ill., 1859–61; pastor, Rosefield and Lehigh, Ill., 1861–64; pastor, Rosefield, Ill., 1869–77; pastor, Beardstown, Ill., 1877–80; supply, Avon, Ill., 1880–82; state evangelist, Home Missionary Society, Galesburg, Ill., 1882–93; evangelist, Wheaton, Ill., 1897–1900; pastor, First Church, Wheaton, Ill., 1893–1901; supplying churches, 1902–04; pastor, Stark, Ill., 1905 until death. Was delegate to the Christian Commission, 1864–65. Degree conferred: D.D., by Knox College, Galesburg, Ill., 1909. Publications: Go or Send; Trusting and Trying; Silver or Souls — Dollars or Duty; and others, all pamphlets. Married, May 10, 1859, in New York City, N. Y., Mary A. Humphreys, daughter of Truman and Hannah (Phelps) Humphreys. Eight children, living. Died Oct. 13, 1909, at San Gabriel, Cal., of pneumonia, aged 77 years, 1 month, and 2 days.

Yarrow, William Henry, D.D., PH.D., son of William and Sarah (Arthur) Yarrow, was born in London, England, Feb. 28, 1830. Was ordained by the Primitive Methodist Church, at Shenandoah, Pa., in 1876. Pastorates (Congregational): Pastor, Millville, N. Y., 1889–91; pastor, Standish, Mich., 1891–93. Degrees conferred: D.D. and PH.D. Publications: History of Methodism in London, 1872; Life of Thomas Spurgeon, 1873; Theology Made Easy, 1876. Married, April 14, 1865, at Luton, England, Emma Radwell, daughter of William and Elizabeth (Gibbons) Radwell. Fourteen children, eleven living. Died Dec. 1, 1909, at Upper Montclair, N. J., of an operation, aged 79 years, 9 months, and 3 days.

SUMMARIES. — DISEASE OR CAUSE OF DEATH.

Accident, 1; anemia, 2; apoplexy, 2; arterial sclerosis, 1; asthma, 1; brain abscess, 1; brain hemorrhage, 1; Bright's disease, 3; cancer, 1; catarrhal jaundice, 1; cerebral hemorrhage, 1; complications, due to old age, 2; cystitis, 1; dililation of heart, 1; dropsy, 1; exophthalmic goitre, 1; exposure, 1; fall, 1; heart disease, 1; heart failure, 3; heart trouble, 1; hardening of the arteries, 1; hernia, 1; kidney, disease of the, 1; killed, 1; la grippe, 3; nephritis, 1; old age, 3; operation, 2; paralysis, 6; pneumonia, 7; pulmonary tuberculosis, 1; result of fall, 1; tuberculosis, 1; typhoid fever, 1; uremic poisoning, 1; unknown, 9.

TABULAR VIEW, 1875–1909. — I. NUMBER, AGE, SERVICE.

(Figures given for 1875–1900 are totals in years, months, and days for twenty-five years, presented for purposes of computation.)

Year	Whole No. of Deaths	Average Age	Average Length of Service
1875–1900	2,143	1,745 yrs., 145 mos., 346 dys.	930 yrs., 131 mos., 396 dys.
1901	96	68 „ 2 „ 13 „	31 „ 10 „ 22 „
1902	86	67 „ 9 „ 28 „	37 „ 3 „ 11 „
1903	96	66 „ 0 „ 7 „	28 „ 3 „ 4 „
1904	80	70 „ 1 „ 29 „	33 „ 8 „ 18 „
1905	96	68 „ 4 „ 11 „	28 „ 7 „ 17 „
1906	93	66 „ 6 „ 23 „	32 „ 8 „ 20 „
1907	103	68 „ 8 „ 5 „	29 „ 10 „ 10 „
1908	78	66 „ 6 „ 13 „	35 „ 4 „ 14 „
1909	68	68 „ 10 „ 28 „	31 „ 10 „ 24 „
Total	2,939	69 yrs., 8 mos., 7 dys.	33 yrs., 10 mos., 14 dys.

II. AGE, BY DECADES.

Year	Over 90	81–90	71–80	61–70	51–60	41–50	31–40	Under 31	Unknown
1875–1900	41	427	684	455	275	176	132	52	11
1901	3	23	24	20	8	12	6	0	0
1902	3	17	18	19	15	11	3	0	0
1903	3	13	31	20	10	9	8	2	0
1904	4	14	25	18	10	6	2	1	0
1905	8	12	28	20	15	6	7	0	0
1906	4	19	25	17	14	6	5	0	3
1907	4	10	37	26	14	7	4	1	0
1908	2	17	22	21	6	2	3	0	5
1909	2	20	16	14	7	6	1	1	1
Total	74	572	910	630	374	241	171	57	20

III. EDUCATION.

Collegiate.

Year	Amherst	Bowdoin	Brown	Dartmouth	Hamilton	Harvard	Middlebury	Oberlin	Union	Vt. Univ	Williams	Yale	Other	None and Unknown
1875–1900	238	94	50	182	30	29	81	99	52	36	121	296	291	654
1901	9	4	0	5	1	2	0	12	2	1	2	18	30	9
1902	9	2	2	7	1	1	4	6	1	2	4	9	25	13
1903	12	4	0	8	2	1	0	2	2	2	4	11	27	21
1904	11	3	0	4	1	3	4	6	1	3	4	6	21	13
1905	11	2	0	9	4	0	0	2	1	0	5	13	24	25
1906	8	5	0	7	1	1	2	4	1	0	3	9	29	23
1907	14	3	4	8	1	2	2	3	1	2	4	9	28	22
1908	3	3	0	4	0	0	1	5	0	0	4	11	24	23
1909	13	1	1	2	1	0	1	5	0	1	2	4	18	19
Total	328	121	57	236	42	39	95	144	61	47	153	386	517	822

IV. Education.

Theological.

Year	Andover	Auburn	Bangor	Chicago	Gilmanton	Hartford	Lane	Oberlin	Princeton	Union	West. Reserve	Yale	Other	Private and Unknown
1875–1900	549	69	163	60	27	85	32	105	48	132	11	235	83	654
1901	20	2	6	3	0	7	3	8	1	4	0	10	19	12
1902	16	7	6	4	1	3	1	7	3	5	0	5	12	16
1903	24	3	7	4	0	1	2	5	1	5	0	13	11	20
1904	22	2	7	1	0	4	0	8	2	5	0	7	9	13
1905	20	0	9	3	0	4	0	5	1	12	0	11	4	27
1906	13	2	7	3	0	1	0	9	0	10	0	11	12	25
1907	27	3	8	8	0	5	0	4	1	4	0	8	12	23
1908	12	1	8	3	0	4	0	3	0	11	0	4	7	25
1909	13	0	3	3	0	3	2	1	1	7	0	7	4	24
Total	716	89	224	92	28	117	40	155	58	195	11	311	173	839

V. Place of Birth and Death.

	Conn.		Maine		Mass.		N. H.		R. I.		Vt.		N. E.		N. Y.		Other and Unknown		For'n and Abroad	
Year	Birth	Death	Birth	Death	Birth	Death	Birth	Death	Birth	Death	Birth	Death	Birth	Death	Birth	Death	Birth	Death	Birth	Death
*	310	229	162	98	506	463	211	103	18	24	227	119	1,434	1,036	273	184	292	975	254	58
1901	16	7	7	4	16	25	6	2	0	0	5	2	50	40	15	2	28	53	3	1
1902	6	6	3	5	18	14	5	3	2	1	7	3	41	32	10	7	15	44	20	3
1903	9	9	9	5	16	19	9	3	0	0	5	2	48	38	14	5	22	52	12	1
1904	8	3	8	2	13	22	7	2	0	0	9	1	45	30	13	5	9	44	13	1
1905	11	11	8	4	18	11	7	5	2	2	11	1	57	34	7	6	19	53	13	3
1906	10	6	9	3	9	12	5	6	2	1	11	3	46	29	15	9	18	51	14	2
1907	11	9	5	8	17	26	11	3	2	2	11	4	57	52	8	7	18	44	20	0
1908	5	2	7	2	11	17	6	2	0	1	5	2	34	26	16	10	18	38	10	4
1909	5	3	1	0	17	11	3	1	0	0	6	5	32	20	6	4	18	38	12	6
T'l	491	285	219	131	641	620	270	130	26	31	297	142	1,844	1,337	377	239	457	1,392	371	79

*1875 — 1900.

VI. Employment.

Year	Pastors by Council	Pastors	Without Charge	Mission-aries	Physicians	Evangel-ists	Secretaries	Instructors	Others and Unknown
1875–1900	222	271	1,437	71	10	4	30	62	46
1901	4	33	49	0	0	0	3	6	1
1902	2	20	52	5	0	0	0	7	0
1903	9	16	59	3	0	1	0	4	4
1904	5	19	48	1	0	0	1	4	2
1905	11	21	53	4	0	0	1	2	4
1906	8	19	51	5	1	2	3	4	0
1907	7	27	54	7	0	0	4	2	2
1908	1	17	50	5	0	0	1	3	1
1909	6	18	35	5	0	0	1	2	1
Total	275	461	888	106	11	7	44	96	61

THE NATIONAL SOCIETIES.

THE AMERICAN BOARD OF COMMISSIONERS FOR FOREIGN MISSIONS.

Organized in 1810. Incorporated in 1812.

President. — SAMUEL B. CAPEN, LL.D., Boston, Mass.

Vice-President. — HENRY C. KING, D.D., Oberlin, Ohio.

Corresponding Secretaries. — JAMES L. BARTON, D.D.; CORNELIUS H. PATTON, D.D.

Treasurer. — FRANK H. WIGGIN.

Editorial Secretaries. — ELNATHAN E. STRONG, D.D., *Emeritus;* Rev. WILLIAM E. STRONG.

Assistant Secretaries. — Rev. ENOCH F. BELL, Rev. DAVID BREWER EDDY.

Publishing and Purchasing Agent. — JOHN G. HOSMER.

District Secretaries. — Middle District: Rev. WILLARD L. BEARD, 4th Ave. and 22d St., New York; Interior District: A. N. HITCHCOCK, D.D., 153 La Salle St., Chicago; Pacific Coast District: Rev. H. MELVILLE TENNEY, D.D., Barker Block, Berkeley, Cal.

Prudential Committee. — The President and Vice-President, *ex officiis;* CHARLES A. HOPKINS; Hon. ARTHUR H. WELLMAN; FRANCIS O. WINSLOW; ARTHUR L. GILLETT, D.D.; HERBERT A. WILDER; Rev. EDWARD M. NOYES; ALBERT P. FITCH, D.D.; HENRY H. PROCTOR; Rev. JOHN H. DENISON; Rev. GEORGE A. HALL; ARTHUR PERRY; LUCIUS H. THAYER, D.D.

In this year 1910 the American Board reaches its centenary, having been organized at Bradford, Mass., in 1810. The history of these hundred years is marked by stories of heroic service, of great difficulties and marvelous triumphs. It is most fitting that Christians in our land should review what God has wrought within the hundred years for the extension of his Kingdom throughout the world. One hundred years ago no foreign missionaries had gone from the Western Continent to unevangelized lands; now there are about 6,000 men and women from America in the foreign field. The first year of the Board's life its receipts for this work amounted to a little less than $1,000; last year the receipts were nearly $950,000. During the century the Board has received over $39,000,000. The Board has sent forth 2,572 missionaries, 581 of whom are now on its rolls. There are now connected with it 584 churches, with 73,671 enrolled communicants, and in its 1,483 schools of all grades there are 70,970 pupils.

One of the grand results of this foreign missionary work has been the development of the native churches and their progress toward self-support and self-propagation. At present there are no less than 4,564 native laborers, pastors, preachers, teachers, etc., engaged in Christian work, for which work the converts contributed last year $263,764, considerably more than a fourth part as much as was contributed by the Board's constituency at home. This whole missionary history of the century should be again and again reviewed during this centennial year. It is an inspiring record and may be made intensely interesting both for young and old, but let not attention be solely directed to the past while reviewing what God has wrought; let the outlook for the future be considered. All signs point to a fresh and more rapid advance. The way has been opened, barriers are broken down, approved methods of missionary policy have been discovered and put in practice. What may be called the apparatus of missionary work — dictionaries, Bible translations, divisions of the fields to avoid overlapping — have been secured, and the way of the Lord has been cast up.

The call of the Prophet may be taken as specially for this centennial year, "Say ye to the daughter of Zion, behold thy salvation cometh."

SUMMARY OF THE REPORT OF TREASURER OF THE A. B. C. F. M. FOR THE YEAR ENDING AUGUST 31, 1909.

EXPENDITURES.

Cost of Missions.

Mission to West Central Africa	$19,566.43	
Mission to East Central Africa	14,376.38	
Zulu Mission	32,724.36	
Mission to European Turkey	42,616.46	
Mission to Western Turkey	105,116.10	
Mission to Central Turkey	46,913.49	
Mission to Eastern Turkey	59,172.60	
Marathi Mission	86,749.10	
Madura Mission	67,116.09	
Ceylon Mission	15,012.67	
Foochow Mission	54,159.37	
South China Mission	9,267.86	
North China Mission	75,359.49	
Shansi Mission	20,123.47	
Mission to Japan	100,503.88	
Micronesian Mission	19,875.91	
Mission to Mexico	24,107.61	
Mission to Spain	15,678.71	
Mission to Austria	11,042.18	
Philippine Islands Mission	4,860.96	
		$824,343.12
Cost of Agencies and Young People's Department		27,330.57
Cost of Publications		11,168.26
Cost of Joint Missionary Campaign		6,550.86

Cost of Administration.

Department of Correspondence	$16,228.06	
Treasurer's Department	9,917.06	
New York City	2,234.23	
Rent, Annual Meeting, and miscellaneous charges	12,624.35	
		41,003.70
Balance due from coöperating societies Sept. 1, 1908		36,418.48
Debt of the A. B. C. F. M., Sept. 1, 1908		79,891.05
Total		$1,026,706.04

RECEIPTS.

Donations, acknowledged in the *Missionary Herald*	$760,589.54	
Legacies as acknowledged in the *Missionary Herald*	165,568.14	
Interest on General Permanent Fund	21,005.57	
		$947,163.25
Balance due August 31, 1909, from coöperating societies		43,957.41
Balance at debit of the A. B. C. F. M., Aug. 31, 1909		35,585.38
		$1,026,706.04

FRANK H. WIGGIN, *Treasurer.*

THE CONGREGATIONAL EDUCATION SOCIETY.

612 and 613 Congregational Building, Boston, Mass.

OFFICERS FOR 1909–1910.

President. — WILLIAM R. CAMPBELL, D.D.

Vice-President. — HENRY C. KING, D.D.

Directors. — WILLIAM R. CAMPBELL, D.D.; HENRY C. KING, D.D., *ex officiis;* J. CONVERSE GRAY; SIMEON GILBERT, D.D.; Rev. FREDERICK H. PAGE; B. F. HAMILTON, D.D.; C. B. RICE, D.D.; THOMAS WESTON; DAVID FALES; W. E. BARTON, D.D.; EDWARD P. MERRIAM; THOMAS TODD; G. S. F. SAVAGE, D.D.; WALTER K. BIGELOW; FRANK K. SANDERS, D.D.; Rev. HARRIS G. HALE; Rev. SAMUEL C. BUSHNELL; ALBERT BUSHNELL HART; C. H. BEALE, D.D.; Rev. WINFRED C. RHOADES.

Honorary Director. — JOSHUA W. WELLMAN, D.D.

Corresponding Secretary. — Rev. EDWARD S. TEAD.

Honorary Secretary. — J. A. HAMILTON, D.D.

Treasurer. — S. F. WILKINS.

Auditor. — H. N. ACKERMAN.

Western Field Secretary. — THEODORE CLIFTON, D.D., 153 La Salle St., Chicago, Ill.

Field Superintendents. — New Mexico, J. H. HEALD, D.D.; Utah, Rev. S. H. GOODWIN.

The Departments of Work are:

THEOLOGICAL SEMINARIES. — There are sections in the West solidly foreign. New England has an increasing foreign population. The graduates from the foreign departments at Chicago are able to preach in both English and the mother tongue.

COLLEGES. — The problems and perplexities of our national progress increase rather than diminish. Educated Christianity is the hope of the world, and the reign of Christ over human thought must result mainly from Christian institutions.

ACADEMIES. — Our Christian academies prepare teachers for public schools and young people for college, and afford liberal culture to many others who go forth as Christians to be the seed and strength of home missionary churches.

MISSION SCHOOLS IN UTAH. — Mormon leaders are making strenuous efforts to extend Mormonism. Its missionaries are active in this country and abroad. The leaders have a distinct political aim to gain firmer hold in national affairs in order to gain larger liberty for their irreligious practices. Mormon church influence controls the public schools in Utah.

MISSION SCHOOLS IN NEW MEXICO. — The poverty, prejudice, and backward condition of the people are a strange anachronism in the midst of our American life. The uplifting of homes and establishing of churches will come through the children and their schools.

STUDENT AID. — Money is loaned or granted to meritorious and needy young men for studying for the Christian ministry.

The following table shows the number of Institutions assisted by the Society, number of teachers and students, value of property, and the amounts received from the Society and other sources during the year ending June 1, 1909.

INSTITUTIONS.

Organized	Name	President or Principal	No. of Teachers	No. of Students	Valuation	Total Receipts
1882	Chicago Theological Seminary, Foreign Departments.	Rev. O. S. Davis.	6	44		
1892	Fairmount College, Kan.	H. E. Thayer, D.D.	20	321	$270387	$21138
1886	Rollins College, Fla.	Wm. F. Blackman, D.D.	18	180	378,529	58,401
1887	Redfield College, S. D.	Rev. N. C. Hirschy.	14	200	91,242	10,082
1895	Kingfisher College, Okla.	Calvin B. Moody, D.D.	9	120	167,425	13,391
1892	Northland College, Wis.	Rev. M. J. Fenenga.	10	99	101,300	19,300
1903	Congregational Institute for Finns, Mass.	Rev. K. F. Henrikson.	2	6		
1885	Weeping Water Academy, Neb.	Chas. E. Corbin.	5	100	14,924	2,963
1881	Franklin Academy, Neb.	Rev. L. W. Leavitt.	10	172	36,800	10,130
1882	Gates Academy, Neb.	Rev. Chas. A. Jaquith.	4	59	28,788	2,878
1893	Ward Academy, S. D.	Rev. Lewis E. Camfield.	7	145	44,700	5,520
1883	Rogers Academy, Ark.	Rev. J. F. Eaton.	8	236	27,911	5,487
1890	Iberia Academy, Mo.	Rev. G. Byron Smith.	4	103	26,000	486
1883	Proctor Academy, Utah.	Rev. S. H. Goodwin.	11	334	14,880	7,937
1886	South Kansas Academy, Kan.	Rev. Samuel L. Unger.	5	61	31,600	3,326
1904	Phillips Academy, N. D.	Noah Knapp.	4	111	44,122	3,450
1891	Christian Endeavor Academy, Wis.	Rev. Walter M. Ellis.	6	85	22,554	3,312
1898	Northwestern Academy, Okla.	Martin D. Coats.	3	41	7,151	1,235
1893	Southern Collegiate Institute, Ill.	Rev. Frank B. Hines.	7	154	28,700	3,766
1884	Kidder Institute, Mo.	G. W. Shaw.	5	207	46,717	5,798
	Sierra Polytechnic Institute, Cal.	Rev. J. H. Harwood.	5	30	5,700	2,063
	MISSION SCHOOLS, UTAH.					
	Bountiful.	Mrs. L. S. Whalley.	1	31		
	Coalville.	Miss Jessie E. Calland.	1	34		
	Heber.	Miss M. D. Shute.	2	51		
	Lehi.	Miss Nympha Whalley.	3	131		
	Vernal.	Rev. Ludwig Thomsen.	6	127		
	MISSION SCHOOLS, NEW MEXICO.					
	Albuquerque Rio Grande Industrial School.	Rev. A. C. Heyman.	4	32		
	Atrisco.	Miss Retta Moore.	2	82		
	Cubero.	Mrs. L. A. Collings.	2	76		
	San Mateo.	Mrs. Edward T. Dunn.	2	85		
	San Rafael.	Miss Ida L. Frost.	2	100		
	Seboyeta.	Miss Fannie B. Williams.	1	35		
	TOTALS,		189	3592	$1,389,430	$188,668

CONGREGATIONAL HOME MISSIONARY SOCIETY.

Office: 287 Fourth Avenue, New York.

INCORPORATED under the laws of the State of New York; was organized in New York City, May 12, 1826; and incorporated Feb. 6, 1871.

OFFICERS.

President. — CHARLES S. MILLS, D.D.
General Secretary. — HUBERT C. HERRING, D.D.
Associate Secretary. — WILLIS E. LOUGEE.
Honorary Secretary. — JOSEPH B. CLARK, D.D.
Assistant Treasurer. — J. T. BRINCKERHOFF.
Secretary of Woman's Department. — Miss MIRIAM L. WOODBERRY.

SUPERINTENDENTS.

MORITZ E. EVERSZ, D.D., German Department, 20 No. Ashland Boulevard, Chicago, Ill.
Rev. F. RISBERG, Swedish Work, 20 No. Ashland Boulevard, Chicago, Ill.
Rev. O. C. GRAUER, Dano-Norwegian and Slavic Work, 20 No. Ashland Boulevard, Chicago, Ill.

Rev. W. G. PUDDEFOOT, Indianapolis, Ind.
Rev. W. B. D. Gray, Cheyenne, Wyo.
FRANK E. JENKINS, D.D., Atlanta, Ga.
W. H. THRALL, D.D., Huron, S. D.
Rev. E. H. STICKNEY, Fargo, N. D.
Rev. J. H. HEALD, D.D., New Mexico and Arizona, Albuquerque, N. Mex.
Rev. G. J. POWELL, Billings, Mont.
Rev. A. J. FOLSOM, Portland, Ore.
Rev. A. E. RICKER, Meadville, Pa.
Rev. C. G. MURPHY, Oklahoma City, Okla.
Rev. J. B. GONZALES, Texas, Arkansas and Louisiana, Houston, Tex.
Rev. W. H. HOPKINS, Denver, Colo.

SECRETARIES AND TREASURERS OF CONSTITUENT STATES.

Maine Missionary Society: Rev. CHAS. HARBUTT, *Sec.*, 34 Dow St., Portland; W. P. HUBBARD, *Treas.*, Box 1052, Bangor.
New Hampshire Home Miss. Society: Rev. E. R. SMITH, *Sec.*, Concord; ALVIN B. CROSS, *Treas.*, Concord.
Vermont Domestic Miss. Society: C. H. MERRILL, D.D., *Sec.*, St. Johnsbury; J. T. RITCHIE, *Treas.*, St. Johnsbury.
Massachusetts Home Miss. Society: F. E. EMRICH, D.D., *Sec.*, 609 Cong. House, Boston; H. N. HOYT, D.D., *Treas.*, 609 Cong. House, Boston.
Rhode Island Home Miss. Society: Rev. J. H. LYON, *Sec.*, Central Falls; Jos. WM. RICE, *Treas.*, Providence.
Missionary Society of Connecticut: Rev. SHERROD SOULE, *Supt.*, Hartford; Rev. JOEL S. IVES, *Sec.* and *Treas.*, Hartford.
New York Home Miss. Society: C. W. SHELTON, D.D., *Sec.* and *Treas.*, 287 Fourth Ave., New York.
Congregational Conference of Ohio: Rev. E. S. ROTHROCK, *Supt.*, Prospect Ave. and E. 22d St., Cleveland; JOHN G. FRASER, D.D., *Treas.*, Prospect Ave. and E. 22d St., Cleveland.
Illinois Home Miss. Society: GEO. T. MCCOLLUM, D.D., *Supt.*, 153 LaSalle St., Chicago; JOHN W. ILIFF, *Treas.*, 153 LaSalle St., Chicago.
Wisconsin Congregational Association (Home Miss. Department): HOMER W. CARTER, D.D., *Sec.*, Beloit; C. M. BLACKMAN, *Treas.*, Whitewater.
Michigan Congregational Conference: Rev. J. W. SUTHERLAND, D.D., *Supt.*, Hollister Blk., Lansing; C. A. GOWER, *Treas.*, Hollister Blk., Lansing.
Iowa Home Miss. Society: Rev. P. A. JOHNSON, *Sec.*, Grinnell; Miss A. D. MERRILL, *Treas.*, Des Moines.
Kansas Congregational Home Miss. Society: L. C. SCHNACKE, D.D., *Sec.*, Topeka; GEO. A. GUILD, *Treas.*, Topeka.
Nebraska Home Miss. Society: Rev. S. I. HANFORD, *Sec.*, Lincoln; S. A. SANDERSON, *Treas.*, Lincoln.
California Home Miss. Society: Rev. L. D. RATHBONE, *Sec.*, Berkeley; G. T. Hawley, *Treas.*
South California Home Miss. Society: Rev. J. L. MAILE, *Sec.*, Los Angeles; S. H. HERRICK, *Treas.*, Riverside.
Missouri Congregational Home Miss. Society: Rev. A. H. ARMSTRONG, *Sec.*, St. Louis; P. A. GRISWOLD, *Treas.*, Wainwright Blg., St. Louis.
Washington Home Miss. Society: Rev. W. W. SCUDDER, *Supt.*, Seattle; Rev. H. B. HENDLEY, *Treas.*, Tacoma.
Minnesota Home Miss. Society: Rev. GEO. R. MERRILL, D.D., *Sec.*, Minneapolis.

As a result of the "Together Campaign" of 1909, the debt which had long rested upon the Congregational Home Missionary Society has been lifted and plans are being carried out for aggressive prosecution of its fourfold work: on the frontier, in the city, among the immigrants, and in depleted towns and villages of the older states. By careful limiting of appropriations, by the creation of a legacy equalization fund, and by endeavors to secure increased contributions, the Board of Directors are seeking to avoid future debts. The annual reports of the Society, its section of *The American Missionary,* and more than one hundred leaflets descriptive of its work, will give full information as to its activities.

HISTORICAL SUMMARY.

The Society was organized in 1826.

It was then called the American Home Missionary Society.

Its headquarters from the beginning have been in New York.

It was at first interdenominational.

Many of the churches founded prior to 1850 were Presbyterian.

Certain state societies organized among Congregationalists in the New England states are older than this Society. From the first these societies have had an auxiliary relation to this Society.

In 1896 the name of the Society was changed to The Congregational Home Missionary Society.

During the eighty-three years of its existence the Society has expended not far from twenty-five million dollars.

During its first year the Society commissioned 169 missionaries. Last year it had 1,642.

Four fifths of the Congregational churches of the country were planted by this Society or its auxiliaries.

The average expense to the Society of a year of missionary labor, in 1826, was $127; in 1850, $180; in 1870, $280; in 1890, $509; in 1908, $419.

The expenditures of the Society, in 1826, were $13,984; in 1850, $153,817; in 1870, $267,555; in 1890, $603,978; in 1908, $511,079. These figures include the state societies.

The constitution of the Society was revised in 1906, with the purpose of seeking closer relations with the state organizations.

STATISTICAL REPORT FOR YEAR ENDING MARCH 31, 1909.

The Congregational Home Missionary Society carried on work during the year in twenty-nine states and territories, and the constituent state societies in sixteen more.

The number of missionaries under commission for the whole or part of the year was 1,642. They cared for 2,316 churches and preaching stations. Connected with these churches were 2,125 Sunday-schools.

Of these churches, 363 held services in foreign tongues. These tongues were German, Bohemian, Italian, Swedish, Danish-Norwegian, Welsh, Finnish, Armenian, Spanish, French, Syrian, Polish, Turkish, Albanian, Greek, Portuguese, Croatian, and Slovak, — eighteen in all. The largest foreign work was carried on among the German people, 76 churches using that language in their services.

During the year, 151 new churches were organized, or 33 more than last year; 94 new church buildings were erected, 4 less than last year; and 33 parsonages were built, 6 less than last year.

The number of churches coming to self-support was 94, which is 4 less than last year. Fifty-seven churches formerly self-supporting were compelled to ask aid again, 12 more than last year.

The receipts of the Congregational Home Missionary Society for the year were as follows:

From contributions	$108,262.96
From legacies	119,874.02
From constituent state societies	27,645.66
From investments	13,920.51
	$269,703.15

The constituent state societies received during the year a total of $275,974.54. Adding this to the receipts of the National Society, and deducting the amount sent by the National Society to the state societies ($22,702.18), we have $522,975.51 as the total home missionary receipts of the year, this being $21,744.60 less than last year.

The expenditures for the year by the Congregational Home Missionary Society for missionary work and general expenses were $262,501.05, which is $3,639.43 less than last year.

The average gift from each member of the Congregational churches for the year was 42 cents.

THE AMERICAN MISSIONARY ASSOCIATION.

287 Fourth Ave., New York.

ORGANIZED Sept. 3, 1846. Incorporated under the laws of the State of New York.
President. — CYRUS NORTHROP, LL.D.
Honorary Secretary and Editor. — Rev. A. F. BEARD, D.D.
Corresponding Secretaries. — Rev. CHARLES J. RYDER, D.D.; Rev. H. PAUL DOUGLASS, D.D.
Treasurer. — H. W. HUBBARD, Esq.
Secretary of Woman's Bureau. — Miss D. E. EMERSON.
District Secretaries. — Rev. G. H. GUTTERSON, 615 Congregational House, Boston, Mass.; Rev. L. O. BAIRD, 153 La Salle St., Chicago, Ill.; Rev. G. W. HINMAN, 21 Brenham Place, San Francisco, Cal.
Field Representative. — Mrs. I. V. WOODBURY, 615 Congregational House, Boston, Mass.

FIELD

extends from the Atlantic Coast to the Hawaiian Islands, and from Porto Rico to Alaska. It includes in the South the Negroes and the Whites, both in the mountains and the lowlands; in the West the Indians; on the Pacific Coast the Chinese and Japanese; in Alaska the Eskimos; and in Porto Rico and Hawaii those of various races.

PURPOSE AND METHOD.

The American Missionary Association is training leaders for these different races. This involves an

INDUSTRIAL LEADERSHIP.

The Association years ago introduced into its schools Industrial Training. All our principal schools now give this training. The aim is not simply to instruct the few in handicrafts, but to give to the many an intelligent and efficient industrial leadership within their own race, which shall encourage industrial activity and lead to economic development.

AN INTELLECTUAL LEADERSHIP

is also furnished through the colleges and higher institutions. No race can be lifted up by means of industrial training alone. The larger development of intellectual life is essential to secure to any race influence and power. This the Association recognizes and provides for. In its normal schools hundreds of teachers are trained for the public schools. This training of teachers is of supreme importance in the elevation of any people.

MORAL AND RELIGIOUS LEADERSHIP.

Departments of Biblical and theological instruction, in which ministers and missionaries are trained for the service of their own people, are provided by the Association. Character building and religious instruction are everywhere a part of school training. High moral standards can be met only by a well-trained moral and religious leadership.

EDUCATIONAL WORK

includes normal, theological, college, academic, and grade teaching, with instruction in manual training, domestic science, mechanic arts, and agriculture. Its chartered institutions are Fisk University, Talladega College, Tougaloo University, Straight University, Tillotson College, for colored students; Piedmont College and Atlanta Theological Seminary for whites. Among its secondary and elementary schools are Gloucester School, Va.; Saluda Seminary, Lincoln Academy, J. K. Brick School, Gregory Institute, Washburn Seminary, Peabody Academy, N. C.; Avery Institute, Brewer Normal, S. C.; Ballard Normal, Beach Institute, Allen Normal, Dorchester Academy, Albany Normal, Knox Institute, Ga.; Fessenden Academy, Orange Park Normal, Fla.; Joppa Institute, Emerson Institute, Lincoln Normal, Burrell Normal, Trinity School, Ala.; Lincoln School, Moorhead Industrial, Mt. Hermon, Miss.; LeMoyne Institute, Grand View Normal, Pleasant Hill Academy, Tenn.; Chandler Normal, Black Mountain Academy, Ky.; Santee Normal, Neb.; Blanche Kellogg Institute, Porto Rico. One hundred and one schools in all.

CHURCH WORK.

The Association has 223 Congregational churches under its care, besides many preaching stations. The Indian Dakota Association is developing a vigorous church life. Among the Orientals, several new churches have been formed and many persons have come into the Christian life. In Porto Rico the field is white to the harvest. The South greatly needs the liberalizing and ethically tonic influence of our free, intelligent, self-governing, unsectarian churches, for both races, and many such churches are being sustained by the Association.

LITERATURE.

Interesting leaflets representing the work of the American Missionary Association can be secured at any time by sending to one of the offices.

The American Missionary magazine is published monthly, representing the work of the several home missionary societies. The subscription price is *fifty* cents per year.

STATISTICS, 1908–1909.

THE SOUTH. CHURCH WORK, — Churches, 182; missionaries, 110; members, 11,328.

EDUCATIONAL WORK. — Chartered institutions, 6; theological seminaries, 4; colleges, 4; secondary institutions, 28; elementary institutions, 12; affiliated institutions, 5; ungraded schools, 22; instructors, 570; pupils, 15,221. (Included in the above are 33 white churches, with 1,048 members, 8 schools with 2,022 pupils.)

PORTO RICO. — Churches, 10; members, 591; out-stations, 22; school, 1; teachers, 8; missionaries and evangelists, 16.

THE INDIANS. — Churches, 21; out-stations, 24; members, 1,538; school, 1; pupils, 267; missionaries, teachers, and native pastors, 42; Alaska has 1 missionary, 1 native helper, 1 church with 242 members.

THE CHINESE AND JAPANESE. — Churches, 10; members, 521; schools and out-stations, 24; teachers, 49; pupils, 2,109; conversions, 185. Hawaii: missionaries, 6; Chinese and Japanese evangelists, 19.

SUMMARY. — Churches, 223; members, 13,978; schools, 101; pupils, 17,756.

BUREAU OF WOMAN'S WORK.

The Association has a Bureau of Woman's Work, to assist in collecting funds for the elevation of women in its various fields. It specially invites the coöperation of the Christian women of the churches in this form of work.

FINANCIAL STATEMENT.

CURRENT WORK OF THE YEAR.

The RECEIPTS during the fiscal year ending Sept. 30, 1909, were, from churches, Sunday-schools, missionary societies, and individuals, $201,626.80; from Joint Missionary Campaign Committee, in full of debt, $46,917.92; from estates, $106,284.92; from income, $22,613.31; from tuition, $63,160.06; from Slater Fund, paid to institutions, $5,000.00; proceeds from Alaska Mission Reindeer Herd (three years), $2,300.42. Total, $447,903.43.

The PAYMENTS were, for the South, $276,970.23; Porto Rico, $13,066.16; Indians, $27,401.35; Chinese and Japanese, $17,495.39; Hawaiian Missions, $8,923.70; publications, $13,538.08; agencies, $18,956.72; Honorary Secretary and Editor, $2,000.00; administration, $19,965.36; annual meeting, etc., $2,220.96. Total, $400,537.95. Debt balance Oct. 1, 1908, $46,917.92. Total, $447,455.87. Credit balance Sept. 30, 1909, $447.56. Total, $447,903.43.

DANIEL HAND EDUCATIONAL FUND FOR COLORED PEOPLE.

INCOME ACCOUNT.

The RECEIPTS. — Balance on hand Oct. 1, 1908, $2,597.51; income collected for the year to Sept. 30, 1909, $75,362.71. Expenditures, $75,504.09. Balance on hand and appropriated, $2,456.13.

SUMMARY OF RECEIPTS FOR THE YEAR.

For current work, $447,903.43; income from Daniel Hand Fund, $75,362.71; Endowment Funds, $7,630.91; other funds, $9,977,16; income not in Current Receipts, $4,666.75. Total, $545,540.96.

FORM OF A BEQUEST.

I bequeath to my executor (or executors) the sum of ——— dollars, in trust, to pay the same, in ——— days after my decease, to the person who, when the same is payable, shall act as Treasurer of "The American Missionary Association," New York City, to be applied under the direction of the Executive Committee of that Association to its charitable uses and purposes.

This will should be attested by three witnesses (in some states three are required, in other states only two), who shall write against their names their places of residence (if in cities, the street and number). The following form of attestation will answer for every state in the Union: "Signed, sealed, published, and declared by the said (A B) as his last Will and Testament in the presence of us, who, at the request of the said (A B) and in his presence, and in the presence of each other, have hereunto subscribed our names as witnesses." In some states it is required that charitable bequests should be made at least two months before the death of the testator, but this rule does not apply to bequests in New York State to this Association.

THE AMERICAN CONGREGATIONAL ASSOCIATION.

Organized, 1853. Chartered, 1854.

Headquarters, Library, Congregational House, Boston.

OFFICERS.

President. — WILLIAM O. BLANEY.
Vice-President. — SAMUEL B. CAPEN, LL.D., Boston.
Corresponding and Recording Secretary. — A. E. DUNNING, D.D., Brookline.
Treasurer. — AUGUSTUS S. LOVETT, Brookline.
Librarian and Assistant Treasurer. — WM. H. COBB, D.D., Newton Center.
Auditor. — H. N. ACKERMAN, Medford.
Directors. — MARQUIS F. DICKINSON, Boston; B. F. HAMILTON, D.D., Roxbury; THOMAS TODD, Concord; WILLIAM O. BLANEY, Boston; DEWITT S. CLARK, D.D., Salem; WILLIAM H. EMERSON, Cambridge; CHARLES B. RICE, D.D., Danvers; A. E. DUNNING, D.D., Brookline; AUGUSTUS S. LOVETT, Brookline; ARTHUR C. FARLEY, Auburndale; Rev. MORTON DEXTER, Boston; Rev. EDWARD M. NOYES, Newton Center; FRANKLIN P. SHUMWAY, Melrose; ALFRED M. ZIEGLER, Roxbury; ARTHUR S. JOHNSON, Boston; D. C. BREWER, Boston; TIMOTHY SMITH, Roxbury; JACOB P. BATES, Boston; SYLVESTER B. CARTER, Boston; SAMUEL USHER, North Cambridge; THOMAS WESTON, Jr., Newton; F. O. WINSLOW, Norwood; EDWIN S. WOODBURY, Dorchester; C. H. DANIELS, D.D., South Framingham; WILLIAM J. MANDELL, Cambridge; Rev. CHARLES F. WEEDEN, Lynn; THOMAS TODD, Jr., Concord; Rev. J. EDGAR PARK, West Newton; HENRY P. EMERSON, Lynn.

OBJECTS.

To maintain, in the city of Boston, a CONGREGATIONAL HOUSE; to care for and perpetuate a library of books, pamphlets, and manuscripts, and a collection of portraits and relics of the past; and to do whatever else — within the limits of its charter — shall serve to illustrate Congregational history and promote the general interests of Congregational churches.

FINANCIAL.

During the year the debt on the Congregational House has been reduced by $4,000, bringing it down to $142,000.* It is a matter for wonder that our Association is almost always left out of the scope of testamentary bequests. Surely there could not be a more stable and permanent investment, or one that should more commend itself to those who have the best interests of Congregationalism at heart, than a legacy whose income would be a perpetual endowment for each and all of our missionary societies. In August, 1907, the mortgage on the Congregational House was renewed, and although the property is worth several times the amount of the mortgage, it would be far more productive for Christian work if it could be used more fully for the purposes of the Association. Every contributor to our missionary societies is directly interested in the cancellation of this debt. The Association exists for the benefit of these societies, and of the Congregational Library. The average annual rental of the Congregational House, after deducting fixed charges, amounts to about $10,000; the interest on the mortgage is about $6,000; if the debt were paid, the appropriations to all the missionary societies could be largely increased.

THE LIBRARY.

The foresight of our fathers in beginning to save and store here all material bearing on "the religious history and literature of New England" is abundantly vindicated, on the one hand, by the growing scarcity of such documents, and on the other hand by the constant use of those which have been obtained. Daily pilgrimages are made hither for the ecclesiastical and statistical material which will prove more valuable still as time goes on. It is too often forgotten, amid the crowd of appeals that seem more pressing, that by taking a very little pains now, the clerks or pastors of all our local churches can win the deep gratitude of those who are coming after us. It is gratifying to note that one of the youngest of our state Congregational newspapers, published in the West, reckons the Congregational Library among the four prominent assets of the denomination, and urges the coöperation of its readers to make it still more valuable.

We have no Carnegie to give us a princely endowment, but in this enterprise a little care and painstaking are even more welcome than gifts of money.

* This was the precise amount of the debt in 1897, when the old Congregational House was sold; but our present plant marks a great advance in effectiveness.

THE CONGREGATIONAL CHURCH BUILDING SOCIETY.

105 East Twenty-second St., New York, N.Y.

Officers of the Society.
- LUCIEN C. WARNER, LL.D., President.
- Mr. AARON B. MEAD, Chicago, Ill. } Vice-Presidents.
- Mr. ELBRIDGE TORREY, Boston, Mass. } Vice-Presidents.
- Hon. H. CLARK FORD, Cleveland, Ohio. } Vice-Presidents.
- Rev. M. L. BURTON, Ph.D., Northampton, Mass. } Vice-Presidents.
- Rev. ALEX. LEWIS, Ph.D., Kansas City, Mo. } Vice-Presidents.
- Rev. HARRY P. DEWEY, D.D., Minneapolis, Minn. } Vice-Presidents.
- Rev. S. PARKES CADMAN, D.D., Brooklyn, N. Y. } Vice-Presidents.
- CHARLES H. RICHARDS, D.D., Recording Secretary.

Officers of the Board.
- WM. H. WARD, D.D., LL.D., Chairman.
- CHARLES H. RICHARDS, D.D., Corresponding Secretary.
- CHARLES E. HOPE, Treasurer and Recording Secretary.

Field Secretaries.
- Rev. W. W. NEWELL, D.D., Chicago, Ill.
- Rev. ROY B. GUILD, Boston, Mass.
- Rev. H. H. WIKOFF, San Francisco, Cal.

Assistant Field Secretary. — Mrs. C. H. TAINTOR, Clinton, Conn.

Trustees. — Mr. W. J. HUNT; Mr. JOHN D. CUTTER; Rev. SAMUEL COLCORD; Mr. DYER B. HOLMES; W. W. LEETE, D.D., 1908–1911; Mr. ERNEST GREENE; Rev. W. H. KEPHART; Rev. C. L. GOODRICH; L. C. WARNER, LL.D.; Rev. FREDERICK LYNCH, 1909–1912; WM. H. WARD, D.D., LL.D.; Rev. JOHN S. PENMAN; SAMUEL LANE LOOMIS, D.D.; Mr. CHARLES L. BECKWITH; Mr. JOHN H. ALLEN, 1910–1913.

Voting Members. — Fifty Dollars constitute the giver a Life Member of the Society. Any church contributing to the treasury within a year may send its pastor and two delegates to the annual meeting as annual members. Officers and Trustees are *ex-officio* members.

Annual Meeting. — The Annual Meeting of the Congregational Church Building Society is held on the third Thursday of January, each year, unless otherwise ordered and due notice given.

Form of Bequest. — I give and bequeath to "THE CONGREGATIONAL CHURCH BUILDING SOCIETY, a corporation duly organized and existing under the laws of the State of New York," the sum of ———— dollars, payable in ———— months after my decease, to be applied to the charitable uses and purposes of said Society, under the direction of its Board of Trustees.

The Work Done. — In fifty-five and a half years this Society has helped to complete 4,063 churches and 1,079 parsonages. Its receipts have amounted to $6,235,631.65. It has helped to secure church property worth nearly $20,000,000, and has been an important factor in securing nearly 200 per cent growth in our denomination in a half century.

Last Year. — Its receipts in 1909 were $292,163.21. Two hundred and eighty-eight applications were before the Board, asking $369,990; 79 church grants or loans and 25 parsonage loans paid in twenty-nine states and Porto Rico, amounting to $199,294.35. One hundred and twenty-eight applications were carried over into 1910.

Needs. — At least $400,000 a year, as advised by National Council's Committee.

The income for 1909 is as follows:

Received from individuals and 3,052 churches	$132,726.79
from legacies	12,081.46
for particular churches, specially designated	10,790.54
for parsonages	3,734.69
payments on church loans	72,675.34
payments on parsonage loans	22,728.30
for Church Building Quarterly	47.15
for interest and dividends, including interest from Annuity Fund	13,333.59
from Annuitants	23,003.42
from return premiums and sundries	41.93
Total receipts for the year	$292,163.21

CONGREGATIONAL SUNDAY-SCHOOL AND PUBLISHING SOCIETY.

[THE PILGRIM PRESS.]

Congregational House, Boston. 175 Wabash Ave., Chicago.

Officers of the Society.

President. — HENRY CHURCHILL KING, D.D.

Vice-Presidents. — SAMUEL B. CAPEN, LL.D., Boston; Rev. WILLIAM B. FORBUSH, PH.D., Detroit; Rev. CHARLES S. MILLS, D.D., St. Louis; Prof. CHARLES S. NASH, D.D., Berkeley, Cal.; Pres. CYRUS NORTHROP, LL.D., Minneapolis; H. H. KENNEDY, Esq., Chicago; Rev. SAMUEL H. WOODROW, D.D., Washington, D. C.

Treasurer. — HENRY T. RICHARDSON, Esq., 18 Tremont Street, Boston, Mass.
Recording Secretary. — Rev. WILLIAM R. CAMPBELL, D.D., 72 Alleghany Street, Boston, Mass.

Board of Directors.

Terms expire 1911.

Rev. Prof. DANIEL EVANS, D.D.
NATHAN B. DAY, Esq.
Rev. STEPHEN A. NORTON, D.D.
GEORGE F. KENDALL.

Terms expire 1912.

Rev. WILLIAM R. CAMPBELL, D.D.
Rev. FREDERICK H. PAGE.
CHARLES H. RUTAN.

Terms expire 1913.

GEORGE E. ADAMS.
Rev. CLARENCE F. SWIFT, D.D.
HERBERT R. GIBBS.
THOMAS WESTON, Jr., Esq.

Honorary Director. — Rev. B. FRANKLIN HAMILTON, D.D.

Officers of the Board of Directors.

Chairman. — Rev. FREDERICK H. PAGE, Waltham, Mass.
Clerk. — Rev. CLARENCE F. SWIFT, D.D., Fall River, Mass.

Executive Staff.

Missionary Secretary. — Rev. WILLIAM EWING, D.D.
Editor of General Publications and Educational Secretary. — Rev. B. S. WINCHESTER, D.D. *Managing Editor.* — SIDNEY A. WESTON, PH.D. *Editor Emeritus.* — M. C. HAZARD, PH.D.
Editor of The Congregationalist. — Rev. A. E. DUNNING, D.D. *Managing Editor.* — Rev. HOWARD A. BRIDGMAN, D.D.
Business Manager. — LUTHER H. CARY.

Departments.

THE MISSIONARY DEPARTMENT REPORTS FOR 1909–1910

sixty-seven superintendents, missionaries and helpers were employed; 333 Sunday-schools established in destitute places during the year; 139 Sunday-schools reorganized; about $22,000 received as Children's Day offering. The Missionary Department sustains Sunday-school missionaries; furnishes Sunday-school helps, libraries, and other literature to new and needy Sunday-schools, either gratuitously or at reduced cost. *Contributions are used only for missionary work.*

District Secretaries.

W. F. McMILLEN, D.D., Ass'n Bldg., No. 155 La Salle St., Chicago, Illinois, Ohio, Indiana and Kentucky.

Rev. J. P. O'BRIEN, 4128 Campbell St., Kansas City, Mo., Morand, Ark., and Teacher-Training Secretary for the Southwest.

Superintendents.

Rev. J. D. STEWART, Aurora . . . . Neb.
Rev. H. P. CASE, Los Angeles . . . Cal.
Rev. SAMUEL GREENE, D.D., Seattle, Wash.
R. P. HERRICK, D.D., Minneapolis . Minn.
Rev. E. H. STICKNEY, Fargo . . No. Dak.
Rev. E. W. BUTLER, Thorsby . . . Ala.
A. W. CURTIS, D.D., Southern Pines . N. C.
Rev. ALLEN SHAW BUSH, Denver . . Colo.
Rev. W. B. D. GRAY, Cheyenne . . . Wyo.
Rev. C. M. DALEY, Assistant, Douglas, Wyo.
Rev. CHAS. G. MURPHY, Oklahoma . Okla.
Rev. H. A. LEE, Weiser . . . . . Idaho
Rev. JOHN F. BLACKBURN, Jacksonville, Fla.
Rev. J. EDWARD INGHAM, Topeka . . Kan.
Rev. HOWARD N. SMITH, Portland . Ore.
Rev. HENRY W. TUTTLE, D.D. Grinnell, Iowa
Rev. M. B. FISHER, Berkeley . . . . Cal.
Rev. J. B. GONZALES, Houston . . . Tex.
Rev. HERMAN SEIL, Glendive, German Mont.
Rev. G. J. POWELL, Billings . . . Mont.

Missionaries.

Rev. J. F. Okerstein	Swedish Work	Rev. C. H. Harger	Mich.
Rev. W. J. Conard	N. Minn.	Rev. Wm. Louch	Cal.
Rev. Jeremiah M. Dick	W. Wash.	Rev. J. B. Reese	So. Dak.
Rev. L. O. Pearson	N. W. Neb.	Rev. J. W. Foster	Okla.
Rev. J. L. Hershner	S. Wash.	Rev. J. S. Rood	No. Dak.
Rev. L. J. Parker	N. W. Okla.	Rev. Emil Dietrich	So. Dak.
Rev. W. R. Stewart	Vt.	Rev. Homer Borst	Minn.
Rev. M. C. Davis	Ore.	Miss A. L. Trabue	Kan.
Rev. C. W. Bushnell	Ida.	Miss M. A. Isely	Utah
Rev. E. E. Smith	Mont.	Rev. A. J. Benedict	Ariz.
Rev. W. H. Hurlbut	Tex.	Rev. Elmer Elmquist	Ariz.
Rev. E. S. Shaw	No. Dak.		

THE BUSINESS DEPARTMENT

publishes the *Pilgrim Series* of lesson helps, adapted to all grades of teachers and scholars; the new *Pilgrim Series of Graded Lessons;* the *Little Pilgrim Story Lessons* and the *Beginners' Course* for Primary Classes; *The Congregationalist,* our oldest denominational paper; the *Wellspring, Pilgrim Visitor,* and the *Mayflower,* weekly papers for youth and children of all ages; the *Pilgrim Teacher,* monthly; books for Sunday-school libraries, etc.; and a full line of requisites for Sunday-schools and churches. *Books from all publishers may be purchased or ordered by mail at lowest rates.*

THE CONGREGATIONALIST AND CHRISTIAN WORLD

is in the ninety-fourth year of the life of the paper and the ninth of its ownership by the Congregational Sunday-School and Publishing Society. The paper binds our churches together, disseminates church news and methods, and promotes our denominational interests throughout the country as no other agency.

THE PILGRIM PRESS,

which is the trade name of the Congregational Sunday-School and Publishing Society, besides issuing the lesson helps and the various papers and magazines, publishes a large number of books by leading authors, whose writings are of great value to our denomination and interest to the public. Its bookstores in Boston and Chicago are centers of Congregational interests.

THE EDUCATIONAL DEPARTMENT

of the Society, in accordance with the suggestion of the last National Council, has been notably extended. The Editor of General Publications has, during the past year, been made also Educational Secretary, and the Society has appropriated funds from the profits of its Business Department to assist our Sunday-schools in the great and pressing task of bringing the work of administration and instruction up to the most advanced modern standards.

To assist in this work the Society has secured the services of Miss Margaret Slattery under contract for five years, and has made arrangements also with Prof. Edward P. St. John, of the Hartford School of Religious Pedagogy. Both of these eminent authorities in this department will speak and write under the auspices of the Society in its policy of producing better Sunday-schools as well as planting new schools.

CORRESPONDENCE.

Correspondence with respect to the different departments of the Society should be directed as follows:

1. Contributions from churches, Sunday-schools, and individuals should be sent to Henry T. Richardson, *Treasurer,* Congregational House, Boston, or to the Superintendent of the state within which it is given.

All funds so bestowed are used exclusively for the missionary work of the Society.

The Business Department in all of its branches is kept separate from the Missionary Department, save that it is under the same general management and that it contributes liberally from its profits to the treasury of the Missionary Department.

2. Correspondence relating to manuscripts, articles for periodicals, etc., should be directed to *Editor of the Pilgrim Press Publications,* Congregational House, Boston.

3. Correspondence relating to Sunday-school educational methods, teacher training, etc., should be addressed to the Educational Secretary.

4. Correspondence relating to *The Congregationalist* should be addressed according to its subject-matter, either to the Business Manager or the Editors.

5. Orders, and correspondence relating to business matters, may be addressed to the Business Manager, Congregational House, Boston, or 175 Wabash Ave., Chicago.

6. Correspondence intended for the Board of Directors should be addressed to the Chairman of the Board.

CONGREGATIONAL BOARD OF MINISTERIAL RELIEF.

Incorporated under Laws of Connecticut, 1907.

MEMBERS OF THE BOARD.

Rev. HENRY A. STIMSON, D.D., Pres.
Rev. L. F. BERRY, Rec. Sec'y.
Rev. ASHER ANDERSON, D.D.
Mr. T. C. McMILLAN.
Mr. GUILFORD DUDLEY.
Rev. F. J. GOODWIN, D.D.
Rev. AMBROSE W. VERNON, D.D.
H. CLARK FORD, Esq.
Rev. J. H. SELDEN, D.D.
Rev. GEORGE H. MERRILL, D.D.
Mr. MARTIN WELLES.
Rev. CHARLES H. RICHARDS, D.D.
Mr. B. H. FANCHER.
Rev. SAM'L LANE LOOMIS, D.D.
Dr. LUCIEN C. WARNER.

FINANCE COMMITTEE.

Mr. MARTIN WELLES, Chairman.
H. CLARK FORD, Esq.
Mr. B. H. FANCHER.
Rev. L. F. BERRY.
Dr. LUCIEN C. WARNER.

STANDING COMMITTEE.

Rev. HENRY A. STIMSON, D.D.
Mr. B. H. FANCHER.
Dr. LUCIEN C. WARNER.

Rev. WILLIAM A. RICE, D.D., Secretary, 287 Fourth Ave., New York, Room 523
Mr. B. H. FANCHER, Treasurer, 287 Fourth Ave., New York, Room 523.

CONGREGATIONAL BOARD OF MINISTERIAL RELIEF.

A Board organized "to secure, hold, manage, and distribute funds for the relief of needy Congregational ministers and the needy families of deceased Congregational ministers."

The basis of claim to relief is "character and extent of service," and the determining conditions are "age, extent of disability, and degree of need."

The figure set by the National Council as a necessary endowment for this Board is $1,000,000. At present the endowment fund is about $200,000.

Only the interest on the Endowment Fund can be used for pensions. This income is supplemented from the current receipts. The needs of the present hour must be provided for before increasing the Endowment Fund, except, of course, by such gifts as are designated for this Fund.

The receipts from all sources, from the first gift in March, 1887, to December 1, 1909, have been $412,469.82. The receipts in 1909 were $34,480.52.

The National Council "urges all ministers and churches to enter into hearty co-operation with the Board, to the end that the claims of this cause may be duly recognized by all, in all parts of the land."

The Board appeals

1. For an annual offering from each church.
2. For subscriptions to the Endowment Fund, from ministers during their earning period, of $1.00 a year or more.
3. For special gifts and bequests from individuals.

FORM OF BEQUEST.

I give to the "Congregational Board of Ministerial Relief"..... .....Dollars, for its uses and purposes.

NATIONAL FEDERATION OF WOMAN'S CONGREGATIONAL STATE HOME MISSIONARY ORGANIZATIONS.

Organized May, 1905.

President. — Mrs. B. W. Firman, 1012 Iowa Street, Oak Park, Ill.

Vice-Presidents. — Mrs. James L. Hill, Salem, Mass.; Mrs. F. Eggert, Portland, Ore.; Mrs. H. B. Wey, Atlanta, Ga.

Secretary. — Mrs. G. H. Schneider, 3361 Adams Street, Chicago, Ill.

Treasurer. — Mrs. H. A. Flint, 604 Willis Avenue, Syracuse, N. Y.

This Federation is the only national organization existing among Congregational women. The constitution in part is as follows:

Object. — Its object shall be the unification of all state organizations of women that labor in any corporate way for the advancement of home missionary work in connection with Congregational churches.

Membership. — All state organizations of women connected with Congregational churches, seeking to promote woman's missionary work in our country and its newly allied territories, shall be eligible to membership in this Federation.

Meeting. — An annual meeting shall be held in connection with the gathering of the Congregational Home Missionary Society, inasmuch as other of the national societies hold affiliated meetings in connection with this gathering.

The Federation has proved itself worthy of being, — it having brought about a fellowship and a mutual helpfulness between the states which would be impossible were there not a central organization. Each state continues independent as to its plan of work, treasury, etc. Among the advantages to Congregationalism are that federation gives us centralization in our home missionary activities,— a necessary factor in coming in contact with other denominational bodies; it will also tend toward stimulating the gifts of the women of our country to home missions. The officers are glad of every opportunity possible to be of help in any way, anywhere.

The American Missionary is the official organ of the Federation.

VICE-PRESIDENTS EX OFFICIO,

Being Presidents of State Organizations that have Joined the Federation.

Illinois	Mrs. B. W. Firman, Oak Park.
New York	Mrs. William Kincaid, Brooklyn.
New Hampshire	Mrs. Mary E. Lund, Concord.
Connecticut	Mrs. Williston Walker, New Haven.
Oregon	Mrs. E. W. Luckey, Portland.
Florida	Mrs. L. L. Everndess, Sea Breeze.
Missouri	Mrs. A. E. Cook, St. Louis.
Minnesota	Mrs. Walter H. Nugent, Minneapolis.
Iowa	Mrs. D. P. Breed, Grinnell.
South Dakota	Mrs. H. K. Warren, Yankton.
New Jersey	Mrs. Chas. F. Chase, Montclair.
Utah	Mrs. C. T. Hemphill, Salt Lake City.
Nebraska	Rev. Laura Wild, State Univ., Lincoln.
Massachusetts and Rhode Island	Mrs. C. H. Patton, Newton.
Southern California	Mrs. George Robertson, Mentone.
Vermont	Mrs. Edward G. Osgood, Bellows Falls.
Michigan	Mrs. C. R. Wilson, Detroit.
Arkansas, Kentucky, and Tennessee	Mrs. G. W. Moore, Nashville.
Ohio	Mrs. J. D. Nutting, Cleveland.
Washington	Mrs W. C. Wheeler, Tacoma.
Indiana	Mrs. W. A. Bell, Indianapolis.
Colorado	Mrs. F. D. Baker, Denver.
Oklahoma	Mrs. Isaac Cookman, Guthrie.
Wisconsin	Mrs. T. G. Grassie, Wauwatosa.
North Dakota	Mrs. John M. Fisher, Fargo.
Alabama	Mrs. M. A. Dillard, Selma.
Kansas	Mrs. J. E. Ingham, Topeka.
North California	Mrs. O. W. Lucas, Berkeley.
Louisiana	Miss Mary L. Rogers, New Orleans.
Pennsylvania	Mrs. E. E. Dexter, Philadelphia.
Maine	Mrs. J. R. Libby, Portland.

THE WOMAN'S BOARD OF MISSIONS.

The three Woman's Boards are corporate bodies, chartered under the statutes of Massachusetts, Illinois, and California, respectively. Each coöperates with the American Board and assumes the support of a part of the work under the care of the American Board. They collect money through Branches, Auxiliaries, and Mission Circles, and support missionaries as teachers, evangelists, doctors, and nurses. Their missionaries receive appointment from the Prudential Committee of the American Board, and are enrolled as its missionaries. Although the funds of the Boards are forwarded to the mission field through the treasury of the American Board, all the money has been previously designated by the Woman's Boards, each of which has its specific work to be supported out of its own funds. The women, girls, and children of the churches are the constituency upon whom rests the responsibility of providing these funds. The organ of the three Boards is *Life and Light for Woman,* published in Boston. These Boards also coöperate with the American Board in publishing the *Mission Dayspring,* for children.

THE WOMAN'S BOARD OF MISSIONS.

704 Congregational House, Boston.

Organized January, 1868.

President. — Mrs. C. H. Daniels.
First Vice-President. — Mrs. A. A. Lincoln.
Home Secretary. — Miss E. Harriet Stanwood.
Foreign Secretary. — Miss Kate G. Lamson.
Field Secretary. — Miss Alice M. Kyle.
Associate Secretary. — Miss Helen B. Calder.
Secretary of Young People's Work. — Miss Lucia C. Witherby.
Treasurer. — Miss Sarah Louise Day.
Assistant Treasurer. — Miss S. Emma Keith.
Editor of "Life and Light." — Mrs. Charles M. Lamson.

The territory of this Board includes New England and the states east of Ohio. It supports 125 missionaries, including assistants; also 33 boarding schools, including 2 colleges, about 300 day schools, in whole or in part, and 225 Bible women. Its receipts for the year 1908–9 were $174,626.69. The annual meeting of 1910 will be held in Brooklyn, N. Y., Nov. 9 and 10.

THE WOMAN'S BOARD OF MISSIONS OF THE INTERIOR.

Room 523, 40 Dearborn St., Chicago.

Organized October, 1868.

President Emeritus. — Mrs. Moses Smith.
President. — Mrs. Lyman Baird
First Vice-President. — Mrs. L. A. Carton.
Secretary. — Miss M. D. Wingate.
Treasurer. — Mrs. S. E. Hurlbut, 1454 Asbury Ave., Evanston, Ill.
Assistant Treasurer. — Miss Flora Starr.
Editor of "Mission Studies." — Miss Sarah Pollock.

Its territory includes the states from Ohio to Wyoming and Montana, inclusive It supports 78 missionaries, 100 Bible women, 260 native teachers, 3 colleges, 23 boarding schools, 2 kindergarten training schools, 3 Bible training schools, besides kindergartens, village and day schools. The total receipts for the year 1908–9 were $106,062.31. The annual meeting of 1910 will be held October 25–27 in First Church, Kansas City, Mo. Monthly publication, *Mission Studies.*

THE WOMAN'S BOARD OF MISSIONS FOR THE PACIFIC.

Organized 1873.

President. — Mrs. R. B. Cherington, Sunnyvale, Cal.
Home Secretary. — Mrs. W. J. Wilcox, 576 East 14th St., Oakland, Cal.
Foreign Secretary — Mrs. E. R. Wagner, 355 Reed St., San José, Cal.
Treasurer. — Miss Mary C. McClees, 57 Monte Vista Ave., Oakland, Cal.

Since the organization of the Board thirty-two years ago, thirty-two missionaries have been supported in whole or in part.

Its contribution to the A. B. C. F. M. last year was $12,254.20.

Its six branches are found in Northern California, Southern California, Oregon, Washington, Utah, and Idaho. It supports missionaries and schools in Turkey, China, Japan, India, Africa, and Micronesia.

OTHER SOCIETIES.

THE CONGREGATIONAL BOARD OF PASTORAL SUPPLY.

610 Congregational House, Boston.

Directors. — Rev. ARTHUR J. COVELL, Chairman; HERBERT A. BOYNTON, Dr. JOHN E. BRADLEY, Rev. FREDERICK E. EMRICH, D.D., FRANK L. FISH, Rev. FRANK W. MERRICK, D.D., WILLIAM S. O'BRIEN, Rev. CHARLES H. OLIPHANT, HENRY H. PROCTOR, Rev. JAMES S. WILLIAMSON, Rev. WILLIAM E. STRONG, APPLETON P. WILLIAMS.

Secretary. — Rev. CHARLES B. RICE, D.D.

This Board is maintained and directed by the General Association of Congregational Churches in Massachusetts. It is an agency which acts in an advisory way with respect to pastoral settlements wherever it is called upon to do it. It undertakes nothing in behalf of any church except in answer to direct official request.

The Board has no shadow of authority over the churches, but it is itself responsible to the churches. This fact of complete public responsibility is characteristic, and is meant to be controlling.

Our business is to set before the churches clear and impartial and considerate testimonies relative to ministers concerning whom they make inquiries. We give names of men available for the pastorate, if that is desired; and we designate and engage men to preach with reference to settlement wherever that may be left with us. We also furnish temporary or occasional supplies wherever they may be wanted. The Secretary visits churches when requested to do it, and, when the distance allows it, supplying the pulpit and meeting the committee of the church. The consultations which are thus had are often more satisfactory in their results than written correspondence.

The work of the office is large. We have carefully recorded statements concerning more than three thousand Congregational ministers. The churches served by us are most largely in Massachusetts and in the other New England states, but our business reaches to almost every state, and passes even a little beyond the bounds of the Union.

The records of our office contain important facts relative to the churches that have corresponded with us. They cover preaching engagements of every sort made through our agency, and they include copies of all letters descriptive of ministerial standing and capacity. Nothing is done that is not put within reach of authorized inspection.

It is not meant that anything should be done as a matter of merely personal favor or disfavor. It is not intended either that the individual judgment of any one person should be much put forward as of decisive weight. In matters concerning ministerial character and capacity it is meant that there should be gathered in, as far as possible, the general judgment of discerning men who have had opportunities of knowledge; and it is the business of the Secretary to place this general judgment as best he can before those who have need to know and the right to know what it is.

The expenses of the Board are borne chiefly by contributions from the churches of the state through the treasury of the General Association. Fees are charged, however, to ministers, for the furnishing of opportunities for the occasional supplying of pulpits, and also for aid in securing pastoral settlements outside of Massachusetts. Within the state of Massachusetts there is no settlement fee. No charge is made to churches anywhere. But churches outside of Massachusetts have often considerately assumed the payment of office fees which might otherwise have been paid by the ministers concerned.

BOSTON SEAMAN'S FRIEND SOCIETY.

Office: Room 601, Congregational House, Boston.

ORGANIZED in 1827 by a body of Congregational ministers and laymen in Dr. Lyman Beecher's church, the basement of which was at that time the home of the American Board. Incorporated in 1829.

President. — REV. ALEX. MCKENZIE, D.D. *Secretary.* — CHARLES F. STRATON.
Vice-President. — SAMUEL USHER. *Treasurer.* — CHARLES F. STRATTON.

Board of Managers. — The officers above named and George Gould, Luke W. Fowle, Charles W. Wrightington, William A. Paine, Alpine McLean, Franklin P. Shumway, Francis J. Ward, Edward B. Wilder, Albert Murdoch, George F. Kendall.

Corresponding Secretary. — REV. CYRUS P. OSBORNE.

Object. — This Society is devoted to the material, moral, and spiritual welfare of seamen. It aims to promote temperance, thrift, morality, and religion among a class of men whose privations and hardships, temptations and perils, are extreme, and who at the same time respond to helpful moral and religious influences more readily than any other class of men. It also undertakes to provide these men with social entertainment and relieve their wants when shipwrecked and destitute.

Scope. — This work is not local. It has to be done where seamen are, at large commercial centers like Boston, or on great thoroughfares of commerce, like Vineyard Sound. The work is necessarily prosecuted at points on the coast, but it cares for sailor boys who have come from every state in the Union.

Every year naval recruiting parties cover a large part of our country with their operations, and enlist young men for sea service from every state in the Union. To these lads, separated from the influences of home, church, and Sunday-school, our bethels and reading-rooms, with their varied entertainments, furnish a safe and cheerful resort free from the temptations of the saloon.

The work is not only for sailors from every part of our land, but for men of every race and nation. These men are followed by correspondence to all parts of the world; so that while this work has its centers upon our coasts, its circumference includes all seas and shores where sailors are found.

Methods. — The work is not simply preaching to sailors, but a ministry to all the wants of seamen. Good reading is supplied to men remote from books and news stands. Entertainments, concerts, and sailors' suppers are given for the social side of the sailor's life; the earnings of men are received and placed on deposit, with interest; invalids in naval or marine hospitals are visited with cheer and comfort. The temperance pledge plays an important part, a dozen or more sailors often signing at a time. Power launches are maintained to minister to the wants of Jack afloat as well as ashore. Attractive singing is provided, not only in our bethels, but at the navy yard and in hospitals, and sailors afloat are regaled with gospel songs that touch the heart, sung by young people on board our harbor launch. Food, clothing, and shelter are supplied to men shipwrecked and destitute at all seasons, especially in the rigors of winter. Large numbers of these unfortunates have been cared for during the last winter.

Results. — Many men have been led to save their earnings, an aggregate of thousands of dollars. Hundreds of men have been helped and befriended in time of dire distress. Many thousands have had a cheery and homelike place of resort in reading-rooms, fitted up with games as well as with books and magazines.

All this is additional to the regular evangelistic work of the Society, which is unsurpassed in its way.

But the most noteworthy results of the work are of that intangible kind, affecting the heart and life, which cannot be tabulated. In our Sailor's Rest and Chapel, 287 Hanover St., Boston, there are religious meetings Wednesday, Friday, and Sunday evenings, and there have been seasons when from November to May there was rarely a meeting without requests for prayer. At our Vineyard Haven Bethel there are conversions every month, nearly every week in the year, and in the last three years, seven hundred sailors have united in a bond of Christian fellowship known as the "Hold Fast," and with these men the Chaplain is in constant correspondence. The spiritual value of the work accomplished is beyond all estimate.

Needs. — The Society needs an annual donation from every church, Sunday-school, and Endeavor Society. It greatly needs at this time special gifts from favored donors, amounting to at least $15,000, to meet the expense of changes and improvements in our Boston Bethel, by which two thirds of that fine building have been made available for bethel work instead of one third, as heretofore. It needs to have its revenues supplemented by an occasional bequest from generous patrons whose living gifts may fail us. It needs the sympathy and prayers of all who care for the sailor's welfare and have any sense of the great debt we owe to him.

FORM OF BEQUEST.

I give and bequeath to the Boston Seaman's Friend Society the sum of $..... to be applied to the charitable uses and purposes of said Society.

The Corresponding Secretary will gladly visit churches, Sunday-schools, and societies to explain the methods and results of this most interesting work.

THE THEOLOGICAL SEMINARIES.

ATLANTA THEOLOGICAL SEMINARY.

ATLANTA, GEORGIA.

Opened for instruction, 1901.

FACULTY.

E. LYMAN HOOD, M.A., PH.D., President, and Professor of Church History.
ALVAN F. SHERRILL, D.D., Dean, and Professor Homiletics and Pastoral Theology.
SAMUEL W. HOWLAND, M.A., D.D., Professor Hebrew and Greek.
LAWRENCE PHELPS, M.A., D.D., Professor Biblical and Christian Theology.
C. LISLE PERCY, B.A., Instructor in English.
FRANK E. JENKINS, D.D., Lecturer on Parish Problems.
HENRY A. ATKINSON, PH.M., Lecturer on Sociology.

The Seminary aims (1) to develop the practical side of the religious life, and thus produce an evangelistic and spiritual ministry; (2) to give the student an insight into modern methods of interpretation, but so as to produce a constructive scholarship; (3) to find God and the Holy Spirit in history and the Church; to see Christ in the lowliest forms of philanthropic endeavor; and thus preach a Gospel for the whole life. The Seminary aims to enable the student to have definite convictions and yet a mind open to the advances of scholarship.

The courses of instruction are arranged to meet the needs of the Southern field. The classical theological course embraces three years of study. At its completion the degree of B.D. or B.B.L. is given. Candidates entering upon this course must have a college course or its equivalent. The English theological course is designed to meet the needs of a great many pastors who are desirous of entering upon a course of study, but who are too advanced in age to take the regular college preparatory requirements. In such cases the course embraces three years of study besides the regular English preparatory studies. The third course is the Correspondence, for home study. It is given to meet the needs of pastors who are so situated that they cannot leave their work to attend the Seminary for a regular course. The fourth is also for non-resident students, and is designed especially for the graduates of this and other seminaries, who desire to continue, under wise and experienced leadership, systematic study. To all non-resident students books are sent, lessons are assigned, and examinations are given.

The books of our large library will be sent to pastors and teachers, free of cost save postage, to all who comply with the usual rules safeguarding their return.

TERMS OF ADMISSION. — Candidates for admission must be members of some evangelical church. Courses are opened to students of either sex.

EXPENSES. — No charge is made for tuition or room rent. Board can be obtained for $2.00 and upward per week. A limited amount of student aid is given to worthy men. All active young men can find employment in the city that will help them to pay necessary expenses. Practical work in connection with the prosecution of studies is urged. Preaching and missionary work will enable the student to get a clear idea of some of the phases of work which are to be his.

For further information address President HOOD.

ANDOVER THEOLOGICAL SEMINARY, Cambridge, Mass.

Chartered, June, 1807.

FACULTY AND INSTRUCTORS, 1909 – 10.

Edward Young Hincks, D.D., Smith Professor of Biblical Theology.
William Henry Ryder, D.D., Norris Professor of New Testament Interpretation.
John Winthrop Platner, D.D., Brown Professor of Ecclesiastical History; Taylor Professor of History.
William Rosenzweig Arnold, Ph.D., Hitchcock Professor of the Hebrew Language and Literature.
Daniel Evans, D.D., Abbot Professor of Christian Theology.
Albert Parker Fitch, D.D., Bartlet Professor of Practical Theology, and President of the Faculty.
William Ladd Ropes, A.M., Librarian Emeritus.
Owen Hamilton Gates, Ph.D., Librarian; Curator.
Thomas Nixon Carver, Ph.D., LL.D., Southworth Lecturer on Congregational Polity.
J. P. Jones, A.M., D.D., Hyde Lecturer on Christian Missions.

Calendar. — The Seminary year begins on the Thursday following the last Wednesday in September and ends on the last Wednesday but one in June.

Admission. — Applicants for admission are required to present certificates of college graduation and of church membership, besides personal letters of recommendation. Young men who are not qualified for regular standing may be admitted as special students.

Course of Study. — The primary aim of the Seminary is to prepare men for the practical work of the ministry. The regular course of study, covering three years, and leading to the degree of Bachelor of Divinity, is built upon the fundamental subjects of the Bible, the History of the Church, Christian Theology, Homiletics, and Pastoral Care. There is a considerable range of electives, and these are supplemented by many allied courses in Harvard University, open to Andover students. The Hyde and Southworth lectureships provide special instruction in Christian Missions and in Ecclesiastical Polity. The region around Boston offers rich opportunities for the study of churches and church methods, and of various other agencies for social betterment.

Degree. — The degree of Bachelor of Divinity is conferred upon students who satisfactorily complete the three years' course of study, provided they already hold a college degree.

Graduate Students. — Graduates in theology are encouraged to pursue advanced study and research under the personal direction of the professors, and are admitted to advanced courses in the Seminary and in the University.

Library and Museum. — The Library contains about 60,000 volumes. The Harvard Library, containing more than 500,000 volumes, is open to students in the Seminary. The Seminary museum contains the John Phelps Taylor Palestinian Collection, the Fiske Missionary Collection, and other objects of interest.

For catalogues and further information address the President of the Faculty, Albert Parker Fitch, D.D.

OBERLIN THEOLOGICAL SEMINARY.

OBERLIN, OHIO.

Opened for service in 1835.

FACULTY.

HENRY C. KING, D.D., LL.D., President, Professor of Theology.

EDWARD I. BOSWORTH, D.D., Dean, Professor of the New Testament Language and Literature.

G. FREDERICK WRIGHT, D.D., LL.D., Professor Emeritus.

ALBERT H. CURRIER, D.D., Professor Emeritus.

ALBERT T. SWING, D.D., Professor of Church History.

KEMPER FULLERTON, A.M., Secretary and Registrar, Professor of the Old Testament Language and Literature.

WILLIAM J. HUTCHINS, Professor of Homiletics.

G. WALTER FISKE, A.M., Professor of Practical Theology, Acting Dean.

LOUIS F. MISKOVSKY, A.M., Principal of the Slavic Department, and Professor of the Bohemian Language.

JAMES RENDEL HARRIS, LITT.D., LL.D., Haskell Lecturer.

WILLIAM G. CASKEY, A.M., Professor of Elocution.

SIMON F. MACLENNAN, PH.D., Professor of Philosophy, Oberlin College.

THE SEMINARY is open to students of all denominations, and is not sectarian. It has a full corps of professors of its own and offers its students all the work essential to a theological training. In addition, students are admitted to the college classes without charge.

Applicants for admission must present college diplomas. Upon graduation the academic degree of Bachelor of Divinity is conferred.

The minimum requirement for all candidates for a degree is 1,440 hours of lectures and recitations. One half of this amount is required work, including the most essential courses in each department. Hebrew being elective, the required amount of work in the Old Testament department may be done either in Hebrew Exegesis or in Introduction and Biblical Theology. In addition to the required work, a large number of elective courses is offered, covering a broad range of more advanced work in the several departments.

There are in the ministry many who have not received adequate training for it and who soon discover their need of theological study. The reasonable requirements for admission to the regular courses of theology place such training beyond the reach of many men of this class. In the interest of a better educated ministry the Seminary offers its advantages to a limited number of ordained ministers who have already held a pastorate, and who wish to enter upon theological studies for not less than a full year. They may enter such courses as they are prepared to pursue with profit, and will be given certificates for all work completed.

SLAVIC DEPARTMENT. — The object of this department is to train up pastors for the Slavic immigrants to this country. Thorough instruction is given in the Bohemian language. The course of study varies to suit the needs of individuals, and culminates in the regular theological course.

The New Carnegie Library, adjoining Council Hall, contains 200,000 bound and unbound volumes.

EXPENSES. — Council Hall, the Seminary building, has fully furnished rooms with hot-water heat and electric light for fifty students. Those rooming here pay a moderate incidental fee, varying according to location of room. Other students pay a fee of $6. Aside from this fee, there is no charge made by the Seminary. The price of board in Oberlin is from $2.40 to $3.50 a week. Other expenses are correspondingly low.

SELF-SUPPORT. — A large proportion of the students are self-supporting. Those who desire preaching or other religious work are assisted to obtain appointments.

The Seminary funds are awarded for excellence in scholarship in the form of merit scholarships varying in amount from $50 to $100 each year, and in the form of remuneration for country and city mission work which is abundant in the vicinity. There is also a loan fund. There has generally been abundant opportunity for work in Home Missionary fields and elsewhere during the summer vacation of four months, and occasional preaching for remuneration is possible during term time.

The year of study consists of thirty-two weeks in two semesters. The next year begins Wednesday, Sept. 21, 1910. For further information address Professor G. WALTER FISKE.

BANGOR THEOLOGICAL SEMINARY.

PROFESSORS' RESIDENCES. THE CHAPEL. THE DORMITORY — MAINE HALL.

THE FRONT CAMPUS — SHOWING THREE OF THE EIGHT BUILDINGS.

BANGOR THEOLOGICAL SEMINARY, Bangor, Me.

Opened, October, 1816.

FACULTY.

David N. Beach, D.D., President, and Fogg Professor of Sacred Rhetoric and Oratory, and Lecturer on Pastoral Theology and Sociology
John S. Sewall, D.D., Fogg Professor of Sacred Rhetoric and Oratory, and Lecturer on Pastoral Theology and Sociology, Emeritus.
Charles J. H. Ropes, D.D., Librarian.
Francis B. Denio, D.D., Professor of Old Testament Language and Literature and Lecturer on Church Polity.
Eugene W. Lyman, D.D., Buck Professor of Christian Theology.
Warren J. Moulton, PH.D., D.D., Hayes Professor of New Testament Language and Literature.
Calvin M. Clark, B.A., Waldo Professor of Ecclesiastical History.

Mr. Elmar Trickey Boyd, M.A., Instructor in New Testament Greek.
Prof. Windsor Pratt Daggett, PH.B., of the University of Maine, Instructor in Vocal Culture.

LECTURERS ON THE BOND FOUNDATION.

Prof. Manton Copeland, S.M., PH.D., of Bowdoin College, on Biology.
Frederick Jones Bliss, A.M., PH.D., of Beirut, Syria, on Palestinian Exploration.

LECTURERS OF CONVOCATION WEEK.

Rev. Charles Monroe Sheldon, of Topeka, Kan., Enoch Pond Lecturer on Applied Christianity.
Rev. Frank Wakeley Gunsaulus, D.D., of Chicago, Ill., George Shepard Lecturer on Preaching.
Rev. Samuel McChord Crothers, D.D., of Cambridge, Mass., Samuel Harris Lecturer on Literature and Life.

OTHER LECTURERS.

Rev. Henry L. Griffin, D.D., of Bangor, on Comparative Religion.
Prof. Robert James Sprague, PH.D., of the University of Maine, on Sociology.

The sole purpose of Bangor Theological Seminary is to train men and women to become preachers, pastors and teachers, and missionaries. Its curriculum and all the supplementary means of instruction seek this one end. It is open to Christians of any denomination.

It offers to college graduates and to those who have received equivalent discipline the opportunity to gain a thorough, modern, practical, ministerial training, and makes it possible for good students who are thus qualified to complete in three years the studies required for the degree of Bachelor of Divinity.

At the same time it makes provision for those who are belated in beginning their ministerial preparation and who have not had the privilege of the usual full and unbroken academic training. The studies are adapted to their needs, with the hope that they will be able, in a somewhat longer time, to cover the full course. A considerable experience has shown that there are many earnest young laymen in our churches whose early studies, practical experience and natural gifts qualify them to prosecute successfully theological studies. They often become most able and efficient ministers.

Attention is called to the Seminary's Library of above 27,000 volumes, well selected and steadily growing; to its fine gymnasium under a competent physical director; to Convocation Week, with its group of eminent lecturers and its gathering on this occasion from northern New England of a great company of working ministers; and to the Seminary's practice of holding each year Conferences on Christian Work, which bring to the front important aspects of practical religious effort.

By reason of the location of the Seminary in an inexpensive center, and because of the adoption of the coöperative plan in the boarding-house, the necessary expenses of the student may be kept within very moderate bounds.

The Seminary year extends from the last Wednesday in September to the first Wednesday in June.

Requests for catalogues, letters of inquiry, or applications for admission should be addressed to the Corresponding Secretary, Prof. Warren J. Moulton.

YALE UNIVERSITY.

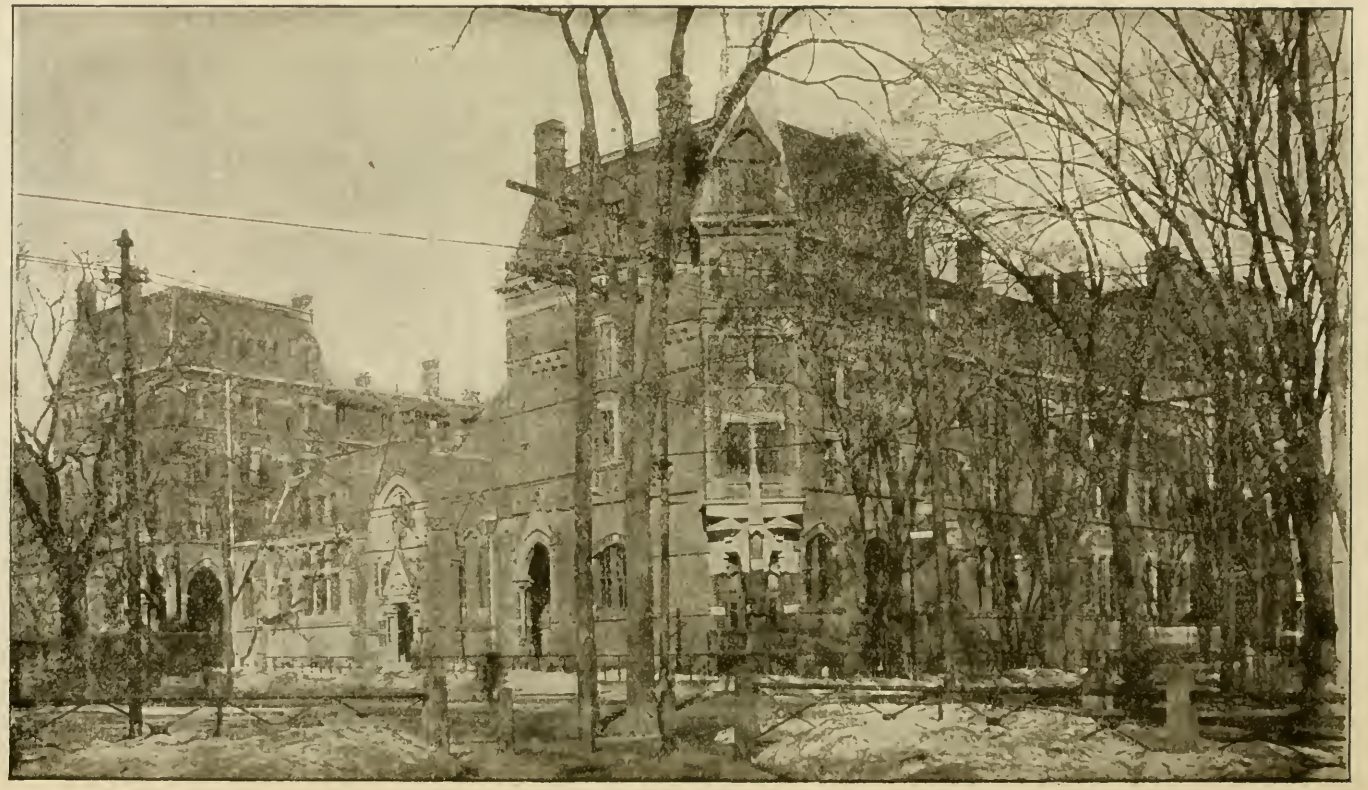

West Divinity Hall. Reference Library. Marquand Chapel. East Divinity Hall.

DIVINITY SCHOOL OF YALE UNIVERSITY, New Haven, Conn.

Opened for service, 1822. This School is undenominational, but is mentioned as having had a Congregational origin and early history.

FACULTY AND INSTRUCTORS.

Arthur Twining Hadley, ll.d., President.
Lewis Orsmond Brastow, d.d., Professor of Practical Theology, Emeritus.
Edward Lewis Curtis, ph.d., d.d., Holmes Professor of the Hebrew Language and Literature and Acting Dean.
Harlan Page Beach, m.a., Professor of the Theory and Practice of Missions.
Frank Chamberlain Porter, ph.d., d.d., Winkley Professor of Biblical Theology.
Benjamin Wisner Bacon, litt.d., d.d., ll.d., Buckingham Professor of New Testament Criticism and Interpretation.
Williston Walker, ph.d., d.d., Titus Street Professor of Ecclesiastical History.
Henry Hallam Tweedy, m.a., Professor of Practical Theology.
Douglas Clyde Macintosh, b.a., Assistant Professor of Systematic Theology
E. Hershey Sneath, ph.d., ll.d., Lecturer on Ethics and the Philosophy of Religion.
Charles Cutler Torrey, ph.d., Instructor in Semitic Languages.
Charles Foster Kent, ph.d., Instructor in Biblical Literature.
William Bacon Bailey, ph.d., Instructor in Sociology.
Edward Morgan Lewis, m.a., Instructor in Elocution.
Raymond Gilmore Clapp, m.a., Instructor in Biblical Literature.

SPECIAL LECTURERS.

Rev. Frank W. Gunsaulus, d.d., ll.d., of Chicago, Lyman Beecher Lecturer.
Prof. George J. Blewett, ph.d., of Toronto, Nathaniel William Taylor Lecturer.
Rev. Charles H. Dickinson, d.d., of Middlebury, Vt., Alumni Lecturer.

Relation to the University. — The Divinity School is one of the coördinate departments of Yale University; its students enjoy all the general advantages of a university residence, and receive from the Corporation, on completing their three-years' course, the degree of b.d., and are enrolled among the alumni of the University.

Courses of Study. — The studies are grouped in four departments, each leading to the degree of b.d. These departments are those of (1) Pastoral Service, designed to train for the ministry of the churches; (2) Missionary Service; (3) Religious Education, for the preparation of teachers of the Bible in Colleges and other advanced posts of Christian teaching; (4) Social Service, for training in practical philanthropy based on sound economic and sociological principles.

Graduate or Fourth-Year Class. — Students of approved scholarship, who have completed a three-years' course of theological study, here or elsewhere, are admitted to the Graduate Class, in which advanced studies in theology are pursued under the direction of the professors. Members of this class may become candidates for the degree of m.a., or for that of ph.d., by enrollment also in the Graduate Department of the University.

Opportunities for Self-Help. — Scholarship aid is now considered not as a gift, but as a means of livelihood obtained by religious work. The scholarship funds of the school are used to create opportunities for employment in New Haven and vicinity, through which the students may receive training for their future work. The average amount of time spent is six hours per week, for which the remuneration is $125. Prize scholarships of $100 and $50 are also offered to students of high rank in scholarship.

Term of Study. — The next year will begin on Thursday, Sept. 29, 1910.

Application for Admission. — The condition of admission is a liberal education at some college or university. Catalogues and forms of application for admission may be obtained by addressing the Dean, Yale Station, New Haven, Conn.

HARTFORD THEOLOGICAL SEMINARY.

LIBRARY. HOSMER HALL.

HARTFORD THEOLOGICAL SEMINARY.

Founded, 1834.

BOARD OF INSTRUCTION.

Chester D. Hartranft, D.D., Honorary President.
W. Douglas Mackenzie, D.D., LL.D., President, Systematic Theology.
Melancthon W. Jacobus, D.D., Dean, New Testament.
Austin B. Bassett, D.D., Secretary, Experiential Theology.
Waldo S. Pratt, MUS.D., Music and Liturgics.
Edwin K. Mitchell, D.D., Early Church History.
Clark S. Beardslee, D.D., Biblical Homiletics.
Alexander R. Merriam, D.D., Pastoral Theology.
Arthur L. Gillett, D.D., Apologetics.
Lewis B. Paton, PH.D., D.D., Old Testament.
Duncan B. Macdonald, D.D., Semitic Languages.
Edward E. Nourse, D.D., Biblical History and Theology.
Curtis M. Geer, PH.D., Mediæval and Modern Church History.
Charles S. Thayer, PH.D., Librarian.

George E. Dawson, PH.D., Psychology.
Edward P. St. John, Pedagogy.
John W. Wetzel, PH.B., Elocution.
Charles W. McCormick, D.D., Methodist Polity.
George M. Stone, D.D., Baptist Polity.
Charles S. Lane, M.A., Presbyterian Polity.
Edward W. Capen, PH.D., Special Phases of Sociology.
Mardiros H. Ananikian, S.T.M., Assistant Librarian.
Samuel Angus, PH.D., New Testament Greek.
Frederick B. Hartranft, German.

The Seminary aims (1) to develop a vigorous spiritual life as the only sound basis for scholarship and service; (2) to train in scientific methods of exegetical and historical research; (3) to discover and teach the truth of God as revealed in the Scriptures, and the leading of his Spirit in history, and its application to the present needs of the world; and (4) to equip students practically for the Christian ministry in its various forms.

The Curriculum is arranged in accordance with a system of Grouped Electives, thus offering either a balanced course or one rather closely specialized. It is also fitted to University students prepared to acquire advanced standing. The degree of Bachelor of Divinity is given for completion of the course with special credit and presentation of an approved thesis.

The Missions Course, on the Lamson Foundation, provides opportunity for thorough study of missionary theory and methods.

The Hartford School of Religious Pedagogy, affiliated with the Seminary, supplies an invaluable supplement to the instruction in this department.

Graduate Study is strongly encouraged. The degrees of S.T.M. and PH.D. are given under carefully defined conditions. Two fellowships are offered in the undergraduate department, each for two years of foreign study; and two of $500 each for one year of post-graduate work in residence.

The Apparatus includes a library of 90,000 volumes (excluding duplicates), museum, reading-room, gymnasium, music-room, etc.

Terms of Admission. — Candidates for admission must be members of some Christian church and graduates of some college. Those who are not college graduates may, after examination, be admitted *on probation* during the first term. All courses are open to women on the same terms as to men.

Expenses. — No charge is made for tuition, rooms, furniture, and bedding, except a nominal fee of $25 for use of steam and for supervision. Board is provided under the care of the Students' Association, at about $4.00 per week.

Scholarship aid is provided for those needing it, in addition to the grant from the Education Society, varying in amount according to scholarly rank.

Calendar. — The seventy-seventh year begins Sept. 28, 1910, and closes May 31, 1911.

Address inquiries to the Dean.

CHICAGO THEOLOGICAL SEMINARY.

FISK HALL. KEYES HALL. HAMMOND LIBRARY. CARPENTER HALL

CHICAGO THEOLOGICAL SEMINARY.

Chartered, 1855.

BOARD OF INSTRUCTION.

Ozora Stearns Davis, ph.d., d.d., *President,* Professor of Practical Theology.
George N. Boardman, d.d., ll.d., Emeritus Professor of Systematic Theology.
G. Buckingham Willcox, d.d., Emeritus Professor of Practical Theology.
Graham Taylor, d.d., ll.d., Professor of Social Economics.
Edward T. Harper, ph.d., d.d., Professor of Old Testament and Biblical Theology.
Clarence A. Beckwith, d.d., Professor of Systematic Theology.
Ralph H. Ferris, *Registrar,* Professor of New Testament.
Henry H. Walker, ph.d., Professor of Church History.
Frank G. Ward, ph.d., Extension Professor of Religious Education.
Benjamin W. Robinson, ph.d., Assistant Professor of Biblical Languages.
Fredric M. Blanchard, m.a., Instructor in Public Speaking.
H. Augustine Smith, b.a., Instructor in Sacred Music.
Herman Obenhaus, b.l., b.d., Director of the German Institute.
Moritz Ernest Eversz, d.d., m.a., Professor in the German Institute.
R. A. Jernberg, b.d., Director of the Danish-Norwegian Institute.
Otto C. Grauer, Professor in the Danish-Norwegian Institute.
Fridolf Risberg, s.m.c., Director of the Swedish Institute.
Magnus E. Peterson, Professor in the Swedish Institute.

Frank W. Gunsaulus, d.d., ll.d., Lecturer on the Science and Art of Preaching.
Edward F. Williams, d.d., Lecturer on Congregational Polity.
Ezra C. Knapp, b.a., Lecturer on Sunday-School Administration.
Andrew C. Zenos, d.d., Lecturer on Church History.
Geo. E. White, d.d., Lecturer on Comparative Religion and Missions.
Florence M. Freeman, Acting Librarian.

Admission. — Candidates for admission must be college graduates or have equivalent preparation. Women are received on the same terms as men.

Course of Study. — The curriculum covers three years, and leads to b.d. degree. It is arranged in a system of grouped Electives, which give a general course with opportunity to specialize where desirable. The studies, set out from the point of view of Christian experience, are carried on in a reverent, historical, and critical spirit, and aim at a culmination in practical fitness for the ministry. The courses in philanthropic, civic, and social work offered by the Chicago School of Civics and Philanthropy are open to all students.

Seminary Extension. — Provision is made for the instruction of ministers in the field and others by correspondence courses of study and extension lectures at the Seminary. Write to the registrar for particulars.

Foreign Institutes. — In these independent courses men are trained to preach in both the English and the German and Scandinavian languages. For the German a high-school training, and for the Scandinavian a good common-school fitness, is required.

Chicago Commons, the Social Settlement, of which Prof. Graham Taylor is resident warden, is a center for civic, social, philanthropic, and religious work, through which students come in direct contact with the facts of the field.

Apparatus. — Hammond Library contains over 29,650 carefully selected volumes, current theological and literary magazines, all arranged according to departments in separate alcoves for easy reference. There are a parlor, reading room, music room, gymnasium with physical director, and light, airy, quiet dormitories looking out on Union Park.

Expenses and Aid. — The only charge is a nominal fee of $1.00 a week for heated, lighted, and furnished rooms. Board can be secured near the Seminary for $3.00 or $4.00 a week. Scholarships and loans from $75 to $175 a year are granted worthy men, in addition to the grant from the Education Society. Each graduating class is offered also a fellowship, the income of $10,000, for two years of foreign study.

Calendar. — The next seminary year begins Wednesday, Sept. 28, 1910, and ends Wednesday, May 10, 1911, with vacation of two weeks at Christmas

PACIFIC THEOLOGICAL SEMINARY, Berkeley, Cal.

Opened for service, 1869; established at Berkeley, 1901.

FACULTY.

John Knox McLean, D.D., President, and Lecturer on Pastoral Methods.

Charles Sumner Nash, M.A., D.D., Professor of Homiletics and Pastoral Theology, and Dean of the Faculty.

William Frederic Bade, B.D., PH.D., Professor of Old Testament Literature and Semitic Languages.

John Wright Buckham, D.D., Professor of Christian Theology.

George Dewitt Castor, B.D., PH.D., Professor of New Testament Literature and Exegesis.

George Tolover Tolson, M.A., B.D., Instructor in Church History, and Acting Librarian.

Miles Bull Fisher, A.B., B.D., Instructor in Elocution.

Charles Edward Rugh, M.L., Lecturer in Religious Pedagogy.

The Faculty is further strengthened by coöperation with Pres. Claiborne Milton Hill, D.D., of the Pacific Coast Baptist Seminary; Dean Earl Morse Wilbur, M.A., of the Unitarian Divinity School, and Dean Harvey Hugo Guy, PH.D., of the Berkeley Bible Seminary.

Also, from the University of California, George Malcolm Stratton, PH.D., Professor of Psychology; Charles Mills Gayley, LITT.D., LL.D., Professor of the English Language and Literature; Chauncey W. Wells, A.B., Associate Professor of English Composition and Rhetoric; Alexis F. Lange, PH.D., Professor of the Theory and Practice of Education; John Fryer, LL.D., Professor of Oriental Languages and Literatures; Thomas Rutherford Bacon, A.B., B.D., Professor of Modern European History; William Popper, PH.D., Associate Professor of Semitic Languages and Literatures; Chas. Rieber, PH.D., Associate Professor of Philosophy; Harry Allen Overstreet, A.B., Associate Professor of Philosophy.

The Seminary is located at Berkeley, the seat of the University of California. It is thus enabled to avail itself freely of the advantages of this University, among the foremost in the United States, all of its courses being open, without cost, to the Seminary students. Courses by the nine professors of the University above named have been incorporated in the Seminary curriculum, these men forming, to all intents and purposes, an associate faculty. The Library of the University (over 200,000 volumes) and the special library of the Seminary (10,000 volumes) afford large opportunities for special study. Instruction in medicine can be had in the Medical School of the University, and better preparation in the languages of China and Japan can be had under Professor Fryer than in the Orient itself. The climate is remarkably even, constantly cool, stimulating and favorable for study during the entire year, knowing nothing of debilitating spring changes or prostrating summer heats.

The main purpose is to train men for the practical ministry, especially the Congregational ministry. The usual courses in Exegetical, Historical, Systematic, and Practical Theology are provided. The prescribed courses, about two thirds of the whole, are arranged to cover the fundamental parts of all departments. For the rest the student, so far as prepared, is allowed to choose freely among electives covering all recognized branches. Eighty units of credit are the required minimum for graduation, a unit representing one class-room exercise a week for a half year. Hebrew is not required (Greek is) for the degree of B.D., but unusual facilities are furnished for acquiring it. The University of California has established an excellent course in modern charities.

The Seminary is open to students of every Christian denomination, to women as well as to men. A college diploma is required for admission to regular standing as a candidate for the B.D. degree. Advanced courses are provided for graduate students. Special students may be received, as in the University, to such studies as they are qualified to pursue.

Regarding expenses and pecuniary aid, and for further information, address Dean Nash.

The next year begins Aug. 23, 1910.

STUDENTS.

Names and Residences	* College and Year of Graduating		† Seminary and Class	
Ackley, Clarence Emerson, Caldwell, Ohio.	Oberlin,	1910	Oberlin,	Jun.
Adkins, William Sampson, Scott, Ala.	—	—	Atlanta,	Mid.
Akana, Akaiko, Hawaii.	—	—	Hartford,	Mid.
Akkelian, Solomon Garabed, Aintab, Turkey.	Cen.Tur. C.	1908	Yale,	Mid.
Albert, Paul Bradshaw, Faribault, Minn.	Drury,	1902	Hartford,	Sen.
Alcock, James, New Bedford, Mass.	—	—	Bangor,	Sen.
Allen, Edgar Fletcher, Hull, England.	McGill U.	—	Chicago,	Jun.
Allen, William Cochrane, Oakland, Cal.	W'stminst'r,	1877	Pacific,	Grad.
Ament, Jacob H., Naperville, Ill.	Reff'ld C.	—	Chicago, *Ger.*	Mid.
Ames, William Porter, Marshfield, Mass.	Bates,	1909	Yale,	Sen.
Anderson, George, Port Richmond, N. Y.	—	—	Chi'go, *D.N.*	Jun.
Anderson, John Alfred, East Boston, Mass.	—	—	Chicago, *Sw.*	Jun.
Andrews, Wilbur Edward, West Haven, Conn.	—	—	Yale,	Spec.
Anhorn, Frederick, Carlock, So. Dak.	—	—	Chicago, *Ger.*	Sen.
Anzai, Kiyoharu, Sendai, Japan.	Sendai Gov.C.	—	Pacific,	Mid.
Aoto, Hiroyuki, Matsui, Japan.	Waseda,	—	Pacific,	Mid.
Apelian, Bedros Kevork, Kassab, Syria.	Cen. Tur. C.	1906	Oberlin,	Jun.
Atwood, James Noah, Lincoln, Me.	Miss.I., N.Y.	—	Bangor,	Jun.
Ayers, William B., Cape Vincent, N. Y.	—	—	Andover,	Spec.
Babcock, Frank, Topeka, Kan.	Wash'n C.	1909	Chicago,	Jun.
Bachelder, Edward Everett, Pittsfield, N. H.	Dartmouth,	1909	Yale,	Jun.
Bacon, Alvin Converse, Scotland.	Williams,	1904	Hartford,	Fel.
Baltzer, Melbourne P., Ontrau, N. S.	Bowdoin,	1909	Andover,	Sen.
Barker, George Grover, Saxonville, Mass.	—	—	Bangor,	Jun.
Barnes, H. Earl, Berkeley, Cal.	—	—	Pacific,	Spec.
Bartlett, Hollis Manning, Haverhill, Mass.	Dartmouth,	1909	Yale,	Jun.
Bate, Francis Howard, Ticonderoga, N. Y.	—	—	Bangor,	Jun.
Bauknight, Paul Franklin, Atlanta, Ga.	—	—	Atlanta,	Sen.
Baumgarten, Erwin Walter, Menomonie, Wis.	Ger.Wallace,	1904	Yale,	Jun.
Beardslee, Claude Gillette, Hartford, Conn.	Yale,	1909	Hartford,	Jun.
Beardslee, Raymond A., Hartford, Conn.	Yale,	1905	Hartford,	Grad.
Belden, Edward Samuel, Kensington, Conn.	Wesleyan U.	1899	Hartford,	Sen.
Bell, Aylsworth, Naponee, Ont.	—	—	Bangor,	Mid.
Benedict, Herbert H., No. Abington, Mass.	Yale,	1909	Yale,	Jun.
Bennett, Richard Herbert, Clinton, Conn.	Yale,	1907	Yale,	Mid.
Berghoefer, Frederick, Barmen, Germany.	Volks-Schule, Barmen,	—	Chi'go, *Ger.*	Mid.
Berry, Madison N., Riverside, Cal.	—	—	Pacific,	Spec.
Beyers, William H., Atlanta, Ga.	—	—	Atlanta,	Jun.
Boardman, Charles Watkins, Big Rock, Ill.	Beloit C.	1907	Chicago,	Jun.
Bonkemeyer, Jesse, Randalman, N. C.	—	—	Atlanta,	Mid.
Bradford, Walter Perley, Lyndeboro, N. H.	Val. U.	1909	Bangor,	Jun.
Bratzel, Paul Tobias, Hebron, N. D.	Elmhurst,	1904	Hartford,	Sen.
Briggs, Frank Lewis, Attleboro, Mass.	Amherst C.	1902	Hartford,	Jun.
Brown, Alvak F., McMinnville, Tenn.	—	—	Atlanta,	Jun.
Brumfield, Thomas Mason, Bowling Green, Ky.	Fisk Uni.	1909	Oberlin,	Jun.
Bull, Wilbur Irving, Billerica, Mass.	Dartmouth,	1909	Hartford,	Jun.
Burgess, Waldo Sidney, Townsend, Mass.	Boston U.	1905	Hartford,	Mid.
Burnet, Arthur Russell, East Orange, N. J.	Harvard,	1905	Oberlin,	Sen.
Burrill, Edwin Stanton, North Brewer, Me.	Boston U.	—	Bangor,	Jun.
Bussey, Marion M., Atlanta, Ga.	—	—	Atlanta,	Jun.
Butler, Pierce, Pittsfield, Mass.	Dickinson,	1906	Hartford,	Sen.
Campbell, Royal Hilton, Highland, Cal.	Pomona,	1903	Pacific,	Sen.
Carleton, Charles Reed, Winterport, Me.	—	—	Bangor,	Sen.
Carter, Clarence Emory, Chagrin Falls, Ohio.	Wesleyan,	1908	Andover,	Jun.
Carter, Jacob Irwin, Ladysmith, Wis.	Hiram,	1905	Oberlin,	Sen.

* A dash in the column of colleges implies that the student has never been connected with any college; the name of a college followed by a dash in place of year implies that the student was connected with that college, but did not complete the course. A list of the colleges and universities may be found at the end of this list.

† "Sen." means Senior. "Mid.," Middle. "Jun.," Junior. "Spec." means Special Course. "Grad." means Graduate Class. "*D. N.*," "*Ger.*," "*Slav.*," and "*Sw.*" mean *Dano-Norwegian*, *German*, *Slavic* and *Swedish* Departments, in Chicago and Oberlin. C. I. means Christian Institute.

Names and Residences	College and Year of Graduating		Seminary and Class	
Cary, George Emerson, Boston, Mass.	Amherst,	1907	Andover,	Jun.
Cato, James Silas, Springfield, Mass.	—	—	Pacific,	Spec.
Chamberlain, Ernest Barrett, Oberlin, Ohio.	Oberlin,	1904	Oberlin,	Sen.
Champlin, Frederick Rogers, Westerly, R. I.	C.BibleInst.	1904	Bangor,	Sen.
Chandler, Robert Elmer, Auburndale, Mass.	Yale,	1904	Yale,	Sen.
Christie, Ralph Aldrich, Berkeley, Mass.	—	—	Hartford,	Mid.
Clapp, Raymond Gilmore, New Haven, Conn.	Boston U.	1900	Yale,	Grad.
Clippinger, Arthur Raymond, Shippensburg, Pa.	Lebanon Val.	1905	Yale,	Sen.
Coffin, George Henry, Jr., Harrington, Me.	—	—	Bangor,	Mid.
Colby, Rensel Harold, Wellesley, Mass.	—	—	Bangor,	Mid.
Cole, Nelson Franklin, New York, N. Y.	Amherst,	1905	Oberlin,	Sen.
Condit, Frank Harvey, West Orange, N. J.	Princeton,	1907	Hartford,	Sen.
Cook, Warren Foster, Middlefield, Conn.	Baker Uni.	—	Hartford,	Jun.
Cooper, Albert Gordon, Atlanta, Ga.	—	—	Atlanta,	Spec.
Coulter, Charles W., Oil Springs, Ont., Can.	U. Toronto,	1908	Yale,	Sen.
Crellin, Howard Clarence, Chardon, Ohio.	Oberlin,	1907	Oberlin,	Mid.
Crusius, Carl Frederick, Perkinsville, N. Y.	Elmhurst,	1905	Hartford,	Fel.
Dalzell, Janes Chester, Omaha, Neb.	Oberlin,	1910	Oberlin,	Jun.
Damison, J. Thomas, East Point, Ga.	—	—	Atlanta,	Spec.
Davis, Francis Marion, Kansas City, Mo.	—	—	Oberlin,	Grad.
Davis, Frank, Cassopolis, Mich.	Sioux Falls C.	1908	Chicago,	Mid.
Davis, William Benjamin, Columbus, Ohio.	Oberlin,	1907	Oberlin,	Sen.
Dawson, Marshall, Nashville, Tenn.	U. of Chi'go,	—	Pacific,	Spec.
Deiman, Harry, Geddes, So. Dak.	Yankton C.	1907	Chicago,	Mid.
Denny, Walter Bell, Oak Park, Ill.	Knox Col.	—	Chicago,	Mid.
Detweiler, Frederick German, Louisville, Ky.	—	—	Oberlin,	Grad.
Deyo, John Maurice, Fairfield, Conn.	Yale,	1908	Yale,	Sen.
Dickerman, Josiah P., Elizabeth, N. J.	Yale,	1901	Andover,	Grad.
Dickson, Bruce Wesley, Kingsport, Tenn.	Carson and Newm'n C.	—	Yale,	Jun.
Diehl, Grover Louis, Garrettsville, Ohio.	W. Lafayette	1904	Oberlin,	Grad.
Dikijian, Diradour A., Oorfa, Turkey.	Cen. Tur.	1906	Hartford,	Mid.
Ding, Ming Wong, Foochow, China.	An.-Chin. C.	1896	Oberlin,	Jun.
Diradourian, Dikran A., Aghun, Turkey.	Euphrates C.	1906	Hartford,	Mid.
Dow, Dwight Howard, Worcester, Mass.	—	—	Atlanta,	Sen.
Dunham, Samuel Ellis, New Haven, Conn.	Yale,	1908	Yale,	Sen.
Dutton, Charles Henry, Watertown, N. Y.	Amherst,	1887	Oberlin,	Sen.
Dymacek, William, Silver Lake, Minn.	—	—	Oberlin,	*Slav.*
Dysart, John Parden, Branville, Ill.	Uni. of Ill.	1906	Oberlin,	Sen.
Eak, Frans Oscar, North Easton, Mass.	—	—	Chicago,	*Sw.* Mid.
Eddy, Allen Le Roy, Madison, Wis.	Oberlin,	1910	Oberlin,	Jun.
Edens, James F., Atlanta, Ga.	—	—	Atlanta,	Spec.
Edwards, Rev. Otto Emil, Ivoryton, Conn.	—	—	Yale,	Spec.
Ehlers, Jacob Henry, Huntley, Ill.	N. W'st'n C.	1903	Chicago,	Sen.
Eidsvaag, Edwin A., Christiansund, Norway.	—	—	Chi'go,	*D.N.* Sen.
Eliopoulos, Constantine N., Servia, Macedonia.	Am. Int. C.	—	Bangor,	Jun.
English, William F., Jr., East Windsor, Conn.	Dartmouth,	1908	Hartford,	Mid.
Erickson, David, Emanuel, Trade Lake, Wis.	—	—	Chi'go,	*Sw.* Mid.
Erikson, John, Fennville, Mich.	—	—	Chi'go,	*Sw.* Sen.
Evanson, Nicolai, Sunnyvale, Cal.	—	—	Pacific,	Mid.
Fagley, Frederick Louis, Cincinnati, Ohio.	M. Hill Col.	1905	Oberlin,	Mid.
Fairfield, Winn Cowan, Washington, D. C.	Oberlin,	1907	Oberlin,	Sen.
Faville, Theodore Rush.	Beloit,	1904	Yale,	Mid.
Fisher, Edward C., Hartford, Conn.	Mt. Hermon	—	Hartford,	Spec.
Fisher, Parker William, Demorest, Ga.	—	—	Hartford,	Sen.
Fisher, Royal Haigh, Rochester, N. Y.	U. of Chi'go.	1906	Oberlin,	Jun.
Fletcher, Robert, Melvin, Ill.	Nottingham Cong. Inst.	1890	Chicago,	Sen.
Foote, Chauncey L., Atlanta, Ga.	—	—	Atlanta,	Spec.
Foster, Elliott Orman, Danvers, Mass.	Amherst,	1909	Hartford,	Jun.
Foster, Ora Delmer, Anderson, Ind.	Oberlin,	1906	Yale,	Grad.
Franklin, Charles, New Haven, Conn.	Central Col.	1895	Andover,	Grad.
Fraser, James A. D., Jr., New Glasgow, N. S.	Dalhousie U.	—	Bangor,	Mid.
Frey, Edward John, College Point, N. Y.	—	—	Bangor,	Jun.
Frost, Harold I., Tiverton Four Corners, R. I.	Bates,	1907	Hartford,	Sen.
Gaffney, Albert Sidney, West Newton, Pa.	Yale,	1909	Yale,	Mid.
Galt, Elmer W., Charlottenburg, Germany.	Tabor Col.	1906	Chicago,	Fel.
Galt, Truman Fontanelle, Shenandoah, Iowa.	Le'nd'rCl'rk,	1908	Chicago,	Mid.

Names and Residences	College and Year of Graduating	Seminary and Class
Garrity, William Buford, Atlanta, Ga.	— —	Atlanta, Mid.
Gause, Noah Cadwallader, San Francisco, Cal.	Cornell, Ia. —	Pacific, Grad.
Gidart, Augustus William, Nybyggt, Barnarp, Jonkoping, Sweden.	U. of Chi'go, 1907	Yale, Mid.
Gilmour, George Sorley, Chicago, Ill.	Nottingham Cong. Inst. 1907	Chicago, Sen.
Gjoerup, Knud, Hartford, Conn.	Univ. of Cop'h'g'n, 1904	Hartford, Spec.
Glover, Kelso Reavis, Los Angeles, Cal.	— —	Pacific, Spec.
Gluvna, Joseph, Monessen, Pa.	— —	Oberlin, *Slav.*
Goodwin, R. Albert, Groton, Vt.	Dartmouth, 1906	Pacific, Sen.
Gordon, Edwin Ruthven, Derby, Vt.	Brown, 1907	Hartford, Sen.
Gordon, Murchis Avery, Franklin, Me.	— —	Bangor, Jun.
Graeser, Charles Frederick, Chicago, Ill.	No. W. U. 1906	Chicago, Mid.
Graf, George Henry, Ft. Collins, Colo.	— —	Chi'go, *Ger.* Mid.
Graham, Benjamin, Bolton, Ga.	— —	Atlanta, Spec.
Graham, William B., Atlanta, Ga.	— —	Atlanta, Jun.
Greeley, Clarence De Vere, Chicago, Ill.	Washburn C. 1883	Chicago, Grad.
Hale, Edward Wilder, Lafayette, Ind.	Beloit Col. 1909	Yale, Jun.
Hankovsky, George, Braddock, Pa.	— —	Oberlin, *Slav.*
Haraguchi, Takejiro, Nagasaki-ken, Japan.	Waseda, 1905	Hartford, Sen.
Hargraves, Carey, Dinuba, Cal.	Cal. Col. 1908	Pacific, Spec.
Harris, Oscar Eugene, Kansas City, Kan.	K. C. Uni. 1907	Oberlin, Jun.
Hart, Ernest Belden, Bristol, Conn.	Williams C. 1907	Pacific, Mid.
Hartshorn, Harold Valentine, Escondido, Cal.	Pomona, 1907	Pacific, Sen.
Hartshorne, Hugh, Methuen, Mass.	Amherst, 1907	Yale, Mid.
Harvey, Edwin Deeks, Rock Ferry, England.	Yale, 1907	Yale, Sen.
Hatch, Charles Alfred, St. Albans, Vt.	Univ. of Vt. —	Bangor, Jun.
Hatsushima, Kumaji, Shimabara, Japan.	— —	Pacific, Spec.
Haugom, Conrad Nikolai, Kristiania, Norway.	U. Krist'n'a —	Chi'go, *D.N.* Mid.
Hawkes, Albert Scott, Wilson, Conn.	Oberlin, 1893	Hartford, Grad.
Hawkinson, Gunnard Sigfrid, Compton, R. I.	— —	Chicago, *Sw.* Jun.
Hazen, Edwin Humphrey, Middletown, Conn.	Dartmouth, 1908	Hartford, Mid.
Hazen, William, Sholapur, India.	Vermont U. 1893	Hartford, Spec.
Heath, Archie M., Mountain Creek, Ala.	— —	Atlanta, Mid.
Hedges, William Henry, Lexington, Ky.	U. of Mich. 1904	Oberlin, Mid.
Hodgkin, Wilfred R. H., Berkeley, Cal.	Univ. of Cal. 1900	Pacific, Sen.
Hodous, Lewis, Leyden, Holland.	W. Reserve, 1897	Hartford, Fel.
Hoffman, Levi Samuel, E. Greenville, Pa.	Brown, 1907	Hartford, Sen.
Holden, John Lemley, Ticonderoga, N. Y.	— —	Bangor, Sen.
Hollenbeck, James S. De F., Watertown, N. Y.	— —	Yale, Spec.
Holmes, Fenwicke Lindsay, Lincoln, Me.	Colby, 1906	Hartford, Mid.
Holmes, Jerome Crane, Lincoln, Me.	Bates, 1907	Hartford, Jun.
Horton, Frederick R., Atlanta, Ga.	— —	Atlanta, Spec.
Howlett, Walter Main, Creekbank, Ont.	Can. U. of Toronto, 1909	Yale, Mid.
Hubbard, Alvin Loomis, Windsor, Conn.	— —	Yale, Jun.
Hunt, John Eugene, Sherman, Me.	— —	Bangor, Sen.
Hurlburt, Milford Leeland, Berkeley, Cal.	U. of Cal. —	Pacific, Spec.
Inghram, Mark Gordon, Waynesburg, Pa.	W'nesburg, 1904	Yale, Sen.
Inouye, Riomin, Seattle, Wash.	Doshisha, 1904	Oberlin, Jun.
Iordanides, Georges, Sivas, Turkey.	Anatolia C. 1908	Yale, Jun.
Irelan, Otto B., Berkeley, Cal.	Washburn, 1898	Pacific, Spec.
Irwin, Charles Fayette, Lorain, Ohio.	Washington & Jeffer'n, 1898	Oberlin, Sen.
Ivanoff, Stoyan, Philippopolis, Bulg.	Samakov, 1907	Oberlin, Min.
Iwasaki, Shintaro, Osaka, Japan.	— —	Bangor, Mid.
Jakobsen, Niels Christian, Brooklyn, N. Y.	— —	Chi'go, *D.N.* Mid.
Johnson, Carl Edward, Mears, Mich.	— —	Chicago, *Sw.* Mid.
Johnson, Elmer E. S., Wolfenbuttel, Germany.	Princeton, 1899	Hartford, Fel.
Johnson, Oscar Fritjof, Hartford, Conn.	— —	Chicago, *Sw.* Sen.
Jones, Mabel Anna, Salt Lake City, Utah.	Oberlin, 1903	Oberlin, Jun.
Jones, Thomas, Verdon, Neb.	Presb. Sem. of Omaha, 1907	Yale, Sen.
Jordan, John R., Atlanta, Ga.	— —	Atlanta, Spec.
Jorgensen, Christian Georg, Manger, No. Dak.	— —	Hartford, Grad.
Kallina, Emanuel John, Chester, N. Y.	Princeton, 1906	Oberlin, Grad.
Kammerling, Walter William, Chicago, Ill.	Lake Forest, —	Chicago, Mid.

Names and Residences	College and Year of Graduating		Seminary and Class	
Kellogg, Amy Constance, Hartford, Conn.	Grove City,	1908	Hartford,	Sen.
Kellogg, Theodore, Canton, Mo.	Christ'n U.		Oberlin,	Pas.
Kelts, William Preston, Hesper, No. Dak.	Carleton,	1908	Hartford,	Mid.
Kilbourn, Albert Sidney, Townsend, Mass.	Fitchburg Nor. Sch.	1904	Bangor,	Sen.
King, Philip, Cambridge, Mass.	Harvard,	1909	Andover,	Jun.
Kingsley, Harold Merrybright, Mobile, Ala.	Talladega,	1908	Yale,	Mid.
Kinney, Charles Lewis, Orono, Me.	—	—	Bangor,	Mid.
Kirby, Paul Lautz, Ballston, Va.	Amherst,	1909	Yale,	Mid.
Kirkland, Henry Burnham, New York, N. Y.	C. of N. Y.	—	Pacific,	Jun.
Kline, William B., University Place, Neb.	Wesleyan,	1906	Yale,	Jun.
Kocerha, John, Braddock, Pa.	—	—	Oberlin,	*Slav.*
Kodaira, Kunio, Wakuya, Rikujan, Japan.	No. Jap. C.	1907	Pacific,	Sen.
Koukol, Charles Joseph, Upland, Ind.	—	—	Oberlin,	*Slav.*
Kupelian, Nessib Simon, Tarsus, Asia Minor.	St. Paul's C.	1907	Bangor,	Jun.
Kuyper, John W., Rock Valley, Iowa.	Oberlin,	1906	Oberlin,	Sen.
La Croix, John Henry, Medina, Ohio.	Baldwin U.	1905	Oberlin,	Min.
Lane, Elbert Clarence, Wilson Station, Conn.	Adrian,	1894	Hartford,	Jun.
Langenwalter, Jacob Hermann, Halstead, Kan.	G. Wallace,	1904	Oberlin,	Sen.
Langenwalter, Jessie B., Halstead, Kan.	G. Wallace,	1904	Oberlin,	Jun.
Larsen, Arthur, Winona, Minn.	—	—	Chi'go, *D.N.*	Jun.
Larsen, Soren Christian, Brondersley, Denmark.	—	—	Chi'go, *D.N.*	Mid.
Le Clere, Frank W., Grand Junction, Colo.	Park Col.	1907	Chicago,	Sen.
Lindblad, Adolph Ragnar, Brockton, Mass.	—	—	Chicago, *Sw.*	Sen.
Lindeman, Herman Henry, Milford, Neb.	U. of Neb.	1903	Yale,	Sen.
Lindquist, Gustavus E. E., Lindsborg, Kan.	Bethany,	1908	Oberlin,	Jun.
Linscott, Arthur Fay, No. Dixmont, Me.	Bates,	1909	Hartford,	Jun.
Lippitt, Leroy Austin, Duluth, Minn.	Carleton,	1907	Hartford,	Sen.
Lomen, Paul, Cleveland, Ohio.	—	—	Oberlin,	*Slav.*
Loud, Llewellyn Lemont, Hampden, Me.	U. of Cal.	—	Pacific,	Spec.
Lowd, Harry Stevens, Andover, Mass.	—	—	Bangor,	Sen.
Luethi, Louis John, Cleveland, Ohio.	Oberlin,	1890	Oberlin,	Grad.
Lund, Anders Gottfried, Chicago, Ill.	—	—	Chicago, *Sw.*	Jun.
Lundstrom, Victor Sigfrid, Chicago, Ill.	—	—	Chicago, *Sw.*	Mid.
Luther, Rev. Clair F., New Haven, Conn.	Amherst,	1889	Yale,	Grad.
Lyman, James Kerr, Dayton, Wash.	Whitman,	1907	Oberlin,	Jun.
Lyon, Arthur Gilbert, Orland, Me.	—	—	Bangor,	Jun.
MacDonald, Raymond May, Lincoln, Neb.	U. of Neb.	1909	Yale,	Jun.
Macfarlane, William G., Cowansville, Que., Can.	—	—	Bangor,	Jun.
MacKay, Malcolm, North Earltown, N. S.	Dalhousie,	—	Bangor,	Mid.
Macy, Perry David, Springbrook, Ore.	Pacific,	1907	Hartford,	Jun.
Malm, Felix Richard, Marichanon, Finland.	—	—	Chicago, *Sw.*	Jun.
Mapes, Abram Lewis, Baltimore, Md.	—	—	Atlanta,	Mid.
Marquardt, Albert Alfred, Hartford, Conn.	Inter. Y. M. C. A.	1905	Hartford,	Jun.
Marshall, William H. L., Hiram, Ohio.	Hiram,	1907	Yale,	Sen.
Martin, Rev. H. S., Brookfield Center, Conn.	Carleton,	1903	Yale,	Grad.
May, Mary Belinda, Peacedale, R. I.	Wellesley,	1907	Hartford,	Sen.
Mayer-Oakes, Frederick T., Biddulph, England.	Dexter Ch.	1905	Yale,	Jun.
McClelland, John Joseph, West Haven, Conn.	Amherst,	1907	Yale,	Sen.
McColl, Ray James, Des Plaines, Ill.	U. of Mich.	1899	Chicago,	Grad.
McCoy, Robert Clarence, Iowa, La.	—	—	Atlanta,	Sen.
McGinty, Lucius Frank, Gilmore, La.	—	—	Atlanta,	Sen.
McIntyre, Ray Gates, Gilroy, Cal.	Cal. Col.	—	Pacific,	Spec.
McKay, Richard Abram, Ashland, Ala.	—	—	Atlanta,	Sen.
McNeil, Stephen A., Red Springs, N. C.	Ohio State U.	1909	Oberlin,	Jun.
Miller, Jane T., Mountain Lake Park, Md.	Marietta,	1908	Hartford,	Jun.
Milne, George, Chicago, Ill.	Palmer Col.	1902	Chicago,	Jun.
Mix, Ralph Hooker, Stamford, Conn.	Wesleyan U.	1905	Hartford,	Sen.
Mock, Charles Adolphus, Dallas, Ore.	Albright C.	1898	Yale,	Mid.
Morgan, Frederick E., Berkeley, Cal.	Central U.	1893	Pacific,	Spec.
Morsell, Samuel Richard, Baltimore, Md.	Oberlin,	1907	Yale,	Sen.
Mortenson, Clemens, Brockton, Mass.	—	—	Chicago, *Sw.*	Mid.
Morton, Rev. Howard Ansel, Essex, Conn.	Acadia U.	1897	Yale,	Grad.
Mowery, Dwight Fay, Northfield, Minn.	Carleton,	1905	Andover,	Sen.
Mueller, Karl Frederick Otto, Chicago, Ill.	Wheaton C.	—	Chicago,	Sen.
Nelson, Henry, Baltic, So. Dak.	—	—	Chicago, *Sw.*	Sen.
Nelson, Per Albin, Clinton, Ia.	—	—	Yale,	Mid.

Names and Residences	College and Year of Graduating		Seminary and Class	
Nichols, Harold Stanley, No. Grafton, Mass.	—	—	Bangor,	Jun.
Nishio, Kotara, Kyoto, Japan.	Doshisha,	1895	Oberlin,	Jun.
Norberg, Nils Tobias, Jackson, Minn.	—	—	Chi'go, *D.N.*	Jun.
Nordin, Andrew Wm., Minneapolis, Minn.	—	—	Chicago, *Sw.*	Mid.
Oakes, Clay Otis, Deer Lodge, Tenn.	—	—	Atlanta,	Mid.
Oakes, Mary, Pleasant Hill, Tenn.	—	—	Atlanta,	Spec.
Oakes, Samuel Robert Mayer, Carlton, Mont.	—	—	Yale,	Mid.
Ogiri, Keiki, Tokyo, Japan.	Waseda U.	1908	Pacific,	Jun.
Ohlson, Algoth, Brevik Hvena, Sweden.	—	—	Yale,	Sen.
Okubo, Ochimi (Miss), Oakland, Cal.	Joshi Gak'n,	1903	Pacific,	Grad.
Oliver, Frederick C., Bournemouth, England.	—	—	Bangor,	Jun.
Olmstead, Rev. Ed. H., Greenfield Hill, Conn.	Tri-State N. Sch.	1893	Yale,	Grad.
Olson, Herman, Dekalb, Ill.	—	—	Chicago, *Sw.*	Mid.
Opsal, Tobias, Orange, N. J.	—	—	Chi'go, *D.N.*	Jun.
Orvis, Susan Wealthy, Talas, Asiatic.	Iowa Col.	1900	Chicago,	Unclass.
Ota, Yutaka, Okayama, Japan.	Doshisha,	1895	Pacific,	Mid.
Owen, George Dickson, Laurel Springs, N. J.	Leb. Val. C.	1905	Yale,	Sen.
Owens, Thomas John, Randolph, Wis.	Ripon Col.	1909	Yale,	Mid.
Palmer, Gordon, Portland, Ore.	—	—	Pacific,	Spec.
Parker, Arthur, Bridgeport, Conn.	—	—	Atlanta,	Jun.
Parker, Asa Merrick, Worcester, Mass.	Williams C.	—	Bangor,	Sen.
Parr, Harold Ernest, Geneseo, Ill.	U. of Chic.	—	Chicago,	Jun.
Parry, John Burford, Mold, North Wales.	Bristol U.C.	—	Bangor,	Sen.
Parsons, Harold Grant, Montreal, Canada.	McGill,	1907	Yale,	Sen.
Patch, Don Ivan, Boston, Mass.	—	—	Andover,	Spec.
Peak, Bessie Ola, Springfield, Mo.	Drury,	1905	Hartford,	Mid.
Pearl, Haradan Spofford, Bangor, Me.	Bowdoin,	—	Bangor,	Jun.
Pendleton, Norman, Berkeley, Cal.	—	—	Pacific,	Spec.
Pennington, Eric Wilfrid, Cambridge, Mass.	—	—	Bangor,	Jun.
Percy, C. Lisle, Demorest, Ga.	—	—	Atlanta,	Mid.
Percy, Mabel, Worcester, Mass.	—	—	Atlanta,	Jun.
Perry, William Henry, Summer Hill, N. Y.	Syracuse,	1908	Hartford,	Mid.
Peterson, Carl, Cleveland, Ohio.	—	—	Chicago, *Sw.*	Mid.
Pickett, Charles A., Seymour, Conn.	—	—	Yale,	Spec.
Pike, David Watford, Herts, England.	—	—	Hartford,	Sen.
Pitzer, Harland H., Chicago, Ill.	Ind.Cent.U.	—	Chicago,	Jun.
Plumb, Maurice Raymond, Bridgeport, Conn.	Carleton C.	1908	Yale,	Mid.
Porter, Robert, Eau Claire, Wis.	Moody Bible Institute,	1899	Oberlin,	Pas.
Pratt, Arthur William, Orange, Cal.	—	—	Pacific,	Spec.
Pulcifer, Alec William, Crockett, Cal.	U. of Cal.	—	Pacific,	Sen.
Pye, Ernest Caleb, Faribault, Minn.	Oberlin,	1909	Oberlin,	Mid.
Quist, Axel Linvid, Cannon Falls, Minn.	—	—	Chicago, *Sw.*	Jun.
Ralston, David, San Francisco, Cal.	U. of Pac.	1902	Pacific,	Mid.
Reeves, Jeremiah Bascom, Mount Airy, N. C.	U. of N. C.	1909	Yale,	Jun.
Reineke, Ernest C., Faribault, Minn.	Ger.Wallace,	1909	Oberlin,	Mid.
Richardson, John A., Montreal, Canada.	McGill,	1909	Andover,	Spec.
Riddell, John F., Quaker City, Ohio.	Bethany,	—	Yale,	Jun.
Riddle, William Marcus, Point Richmond, Cal.	U. of Tenn.	1897	Pacific,	Spec.
Riersen, Elbert Nicolai, Chicago, Ill.	—	—	Chi'go, *D.N.*	Jun.
Risley, William David, Berkeley, Cal.	Philomath,	1906	Pacific,	Spec.
Roberstad, Martin J., Duluth, Minn.	—	—	Chi'go, *D.N.*	Jun.
Roberts, James Hudson, Hartford, Conn.	Yale,	1873	Hartford,	Spec.
Rodeen, Edward, Lake Jennie, Minn.	—	—	Chicago, *Sw.*	Mid.
Rogers, Rachel Lucy, Springfield, Mo.	Drury,	1901	Hartford,	Mid.
Rose, Isaac Adams, South Maitland, N. S.	Cong'l Col. of Can.	1905	Bangor,	Grad.
Rose, Philip Marshman, Cornwall, Vt.	Dartmouth,	1909	Hartford,	Jun.
Rose, Richard Selwyn, Rockford, Ill.	Carleton,	1904	Oberlin,	Jun.
Ross, Oscar Alvah, San Francisco, Cal.	—	—	Pacific,	Jun.
Ross, Thomas Milne, Northfield, Vt.	Ch. of Scot. Tr. Sch.	—	Bangor,	Jun.
Roundy, Frank, Bangor, Me.	—	—	Bangor,	Mid.
Rowlands, Wm. Francis, Penarth, So. Wales.	Cardiff,	1906	Hartford,	Sen.
Ryan, Arthur Clayton, Muscatine, Ia.	Iowa,	1909	Oberlin,	Mid.
Rybar, Andrew, Braddock, Pa.	—	—	Oberlin,	*Slav.*
Saddlemire, Elmer Ellsworth, Knox, N. Y.,	Syracuse U.	1906	Yale,	Jun.

Names and Residences	College and Year of Graduating	Seminary and Class
St. John, Charles Newell, Simsbury, Conn.	Harvard, 1908	Hartford, Jun.
Sakariassen, Bernt, Tromsoe, Norway.	— —	Chi'go, *D.N.* Sen.
Sakowsky, August, Recklinghausen, Germany,	Real-Schule, Rechl's'n —	Chicago, *Ger.* Jun.
Salter, Joseph A., Atlanta, Ga.	— —	Atlanta, Spec.
Schumacher, Albert C., Pandora, Ohio.	Oberlin, 1908	Oberlin, Mid.
Schumaker, Albert J. R., Leipzig, Ger.	Marietta, 1905	Hartford, Fel.
Schumaker, William Walter, LaGrange, Ill.	Moody Bible Inst. —	Chicago, Unclass.
Scott, Arthur Pearson, Chicago, Ill.	Princeton, 1904	Chicago, Sen.
Shannon, Frederick, Atlanta, Ga.	— —	Atlanta, Spec.
Sharp, Lawrie Judson, Caistorville, Ont., Can.	Oberlin, 1909	Oberlin, Jun.
Sikes, Eric Brainerd, Tilden, Neb.	Doane, 1905	Oberlin, Sen.
Simonds, Jesse Rupert, Brockton, Mass.	— —	Bangor, Mid.
Sims, David Henry, Savannah, Ga.	Oberlin, 1909	Oberlin, Jun.
Skentlebury, Wm. H., Grand Junction, Mich.	Olivet, 1909	Chicago, Jun.
Skidmore, Lewis Herbert, Bremen, Ind.	Ripon, 1906	Chicago, Mid.
Skinner, Azro Karl, Keene, N. H.	Dartmouth, 1903	Yale, Spec.
Skooglund, Enock H., Minneapolis, Minn.	— —	Chicago, *Sw.* Mid.
Smith, Eugene Bernard, Lebanon, Conn.	Bates, 1907	Hartford, Spec.
Smith, Walter Alphonse Smith, Sebec, Me.	— —	Bangor, Mid.
Sondenaa, John, Sunde, Stavenger, Norway.	— —	Chi'go, *D.N.* Sen.
Spooner, Walter, St. Louis, Mo.	Moody Bible Inst. 1902	Oberlin, Pas.
Stanley, Fred Veston, Brunswick, Me.	Bowdoin, 1909	Andover, Fel.
Starr, Edward Marquis, Mt. Vernon, Ohio.	Oberlin, 1910	Oberlin, Jun.
Starr, Harris Elwood, Mt. Carmel, Conn.	Brown, 1897	Yale, Sen.
Steele, Alexander, Newtown, Conn.	Adrian Col. 1900	Yale, Sen.
Stick, Henry Augustus, Brownhelm, Ohio.	Oberlin, 1909	Oberlin, Mid.
Stock, Benjamin, Interlachen, Fla.	— —	Atlanta, Sen.
Stowell, Jay Samuel, Orwell, N. Y.	Oberlin, 1909	Oberlin, Jun.
Stuart, Luke, Chicago, Ill.	Drury Col. 1907	Chicago, Sen.
Sudermann, John Marion, Reedley, Cal.	Bethel, —	Pacific, Mid.
Sumner, Frederick Azel, Milford, Conn.	Oberlin, 1891	Yale, Grad.
Suyehiro, Asajiro, Usa, Oita, Japan.	Steele Col. 1894	Pacific, Sen.
Swainson, William, Mold, No. Wales.	— —	Bangor, Sen.
Tabinski, Joseph, Detroit, Mich.	— —	Oberlin, *Slav.*
Tajima, Kengo, Nishinasu, Tochigi, Japan.	N. Japan C. —	Pacific, Jun.
Tanaka, Shiro, Gumma-Ken, Japan.	Doshisha, 1893	Yale, Grad.
Tarbell, Arthur Elwood, Pittsfield, Me.	— —	Bangor, Jun.
Taylor, Alva Wilmot, Chicago, Ill.	Drake U. 1896	Chicago, Unclass.
Thayer, Earl Harrison, Moravia, N. Y.	Syracuse, 1909	Hartford, Jun.
Thomas, Ernest Lenwood, Cedartown, Ga.	— —	Atlanta, Mid.
Thomas, Stephen Carkuk, Sutter Creek, Cal.	U. of Pac. 1908	Pacific, Jun.
Thompson, Carl Gabriel, Chicago, Ill.	— —	Chicago, *Sw.* Jun.
Thompson, Clifford Griffith, Bogart, Ga.	Young Harris,'03	Yale, Sen.
Thomson, Henry Sears, Minneapolis, Minn.	U. of Minn. 1909	Yale, Jun.
Thomson, W., The Cross, Doune, Perthshire, Scot.	Glasgow U. 1907	Hartford, Mid.
Thorne, Emil, Brooklyn, N. Y.	— —	Chicago, *Sw.* Sen.
Thurman, John M., Cordele, Ga.	— —	Atlanta, Jun.
Tiede, Otto J., Willa, No. Dak.	Redfield, —	Chicago, *Ger.* Mid.
Timberlake, Ralph Morse, Montreal, Canada.	McGill U. 1908	Yale, Mid.
Tingley, Fred Wright, Somerville, Mass.	— —	Bangor, Jun.
Todd, Gordon Butchers, Corona, Cal.	U. of Cal. 1909	Oberlin, Jun.
Trosper, Cora A., Corbin, Ky.	— —	Atlanta, Jun.
Trosper, John Madison, Woodbine, Ky.	— —	Atlanta, Sen.
Tsuji, Tadayoski, Japan.	Waseda, 1908	Pacific, Jun.
Tucker, Samuel Gordon, Bangor, Me.	— —	Bangor, Sen.
Tunison, Mahlon C., West Hartford, Conn.	U. of Mich. 1908	Hartford, Mid.
Tuttle, George Albert, Hartford, Conn.	W. Reserve, 1903	Hartford, Mid.
Tuttle, Harold Saxe, Sunol Glen, Cal.	U. of Cal. 1905	Pacific, Mid.
Twitchell, Joseph Hooker, Hartford, Conn.	Yale, 1906	Hartford, Sen.
Tyler, William Finney, Glastonbury, Conn.	Yale, 1907	Hartford, Sen.
Uhlir, Joseph, Cleveland, Ohio.	— —	Oberlin, *Slav.*
Van Auken, Carl Howard, Strongsville, Ohio.	— —	Oberlin, Grad.
Van Wye, May, Elizabethtown, Ind.	Franklin, 1909	Hartford, Spec.
Varney, John Cushing, No. Chelmsford, Mass.	Dartmouth, 1909	Yale, Jun.
Vasku, Francis, Oberlin, Ohio.	U. of Iowa, 1907	Chicago, Unclass.

Names and Residences	College and Year of Graduating		Seminary and Class	
Veazie, Carl Hewitt, Salt Lake City, Utah.	U.of Denver,	1907	Chicago,	Sen.
Vincent, Harold Gaston, Oberlin, Ohio.	Oberlin,	1906	Oberlin,	Mid.
Wainwright, George Hiroshi, Okayama, Japan.	Oberlin,	1910	Oberlin,	Jun.
Walter, Howard Arnold, Scotland.	Princeton,	1905	Hartford,	Fel.
Walton, Elmer Ruel, Columbus, Miss.	U. of Miss.	1905	Yale,	Mid.
Waterhouse, Paul Bernard, Pasadena, Cal.	Princeton,	1907	Hartford,	Jun.
Weatherby, Lloyd, Pittsburg, Tex.	—	—	Atlanta,	Jun.
Weatherby, Wade Hampton, Pittsburg, Tex.	—	—	Atlanta,	Sen.
Weissenberger, Jacob, Coal Harbor, No. Dak.	Grossl'b'n'l Sen.	—	Chicago, *Ger.*	Mid.
Whidden, George Edmund, Truro, N. S.	Queen's U.	—	Bangor,	Mid.
Whitaker, Robert B., Berkeley, Cal.	Cal. Col.	1908	Pacific,	Spec.
White, Frances Dale, Maywood, Ill.	Olivet, Col.	—	Chicago,	Mid.
Whitehead, Philip Barrows, Janesville, Wis.	Beloit,	1906	Yale,	Sen.
Whitehead, Robert Benjamin, Pittsburg, Pa.	Adrian,	1889	Oberlin,	Grad.
Whitney, Roy Edwin, Painesville, Ohio.	Oberlin,	1909	Oberlin,	Jun.
Wickham, Malachi, Tuscumbia, Mo.	Knox Col.	1909	Chicago,	Jun.
Wieden, Oscar Karl, New Haven, Conn.	—	—	Yale,	Spec.
Wilber, Francis Edmond, New Brunswick, N. J.	Rutgers,	1905	Hartford,	Mid.
Wilcox, Sidney Warren, Oakland, Cal.	U. of Cal.	1905	Pacific,	Sen.
Wilder, David, Norwich, Conn.	Talladega,	1901	Yale,	Sen.
Willard, John Dayton, Amherst, Mass.	Amherst,	1907	Hartford,	Spec.
Williams, Eugene Ellis, Oak Harbor, Ohio.	—	—	Oberlin,	Grad.
Willoughby, Bertram A. G., Georgetown, Ont.	Central U.	1908	Chicago,	Jun.
Wilson, Edmund Graham, Hartford, Conn.	Lafayette,	1907	Hartford,	Sen.
Wilson, Samuel Joseph, Sheffield Acad., N. B.	Bi. Tr. Sch.	—	Scot. Ban.	Mid.
Wittler, Milton Frederick, Seattle, Wash.	Pomona C.	1907	Yale,	Sen.
Wolfe, George Edgar, Annville, Pa.	Penn. Col.	1909	Hartford,	Jun.
Wood, Alice Cook, Oskaloosa, Ia.	Penn.	1906	Hartford,	Sen
Wood, William Carleton, Oskaloosa, Ia.	Penn.	1905	Hartford,	Fel.
Yamaguchi, Kinsaku, Okayama, Japan.	Doshisha,	1901	Pacific,	Sen.
Yamakawa, Heizburo, Kaji Echigo, Japan.	N. Japan C.	—	Pacific,	Spec.
Zalewski, Boleslaw, Detroit, Mich.	—	—	Oberlin,	*Slav.*
Zavodsky, Louis, Cleveland, Ohio.	—	—	Oberlin,	*Slav.*

COLLEGE EDUCATION OF THE UNDERGRADUATE STUDENTS.

In this table, a number in parentheses denotes that that number, although once connected with the college mentioned, did not complete the course. The figures not in parentheses denote graduates of the colleges mentioned.

COLLEGES	Seminaries								Total
	Andover	Atlanta	Bangor	Chicago	Hartford	Oberlin	Pacific	Yale	
Acadia University								1	1
Adrian College, Michigan					1	1		1	3
Albright College, Pennsylvania								1	1
American International College, Mass.			(1)						(1)
Amherst College, Massachusetts	1				3	2		4	10
Anatolia College								1	1
Anglo-Chinese College						1			1
Baker University, Kansas					(1)				(1)
Baldwin University, Ohio						1			1
Bates College, Maine					(1) 3			1	(1) 4
Beloit College, Wisconsin				1				3	4
Bethany College, Kansas						1		(1)	(1) 1
Bethel College, Kentucky							(1)		(1)
Bible Training School, Scotland			(1)						(1)
Boston University, Massachusetts			(1)		1			1	(1) 2
Bowdoin College, Maine	1		(1)						(1) 1
Bristol University College, England			(1)						(1)
Brown University, Rhode Island					2			1	3
California College, California							(1) 2		(1) 2
Cardiff					1				1
Carleton College, Minnesota	1				2	1		2	6
Carson and Newman College, Tennessee								(1)	(1)
Central College, Missouri	1								1
Central Turkey College					1	1		1	3
Central University, Iowa				1			1		2
Colby College, Maine					1				1
College of New York							(1)		(1)
Congregational College of Canada			1						1
Cornell College, Iowa							1		1
Christian Biblical Institute, New York			1						1
Christian University, Missouri						(1)			(1)
Church of Scotland Training School			(1)						(1)
Dalhousie University, Canada			(2)						(2)
Dartmouth College, New Hampshire					4		1	4	9
Dexter Church College								1	1
Dickinson College, Pennsylvania					1				1
Doane College, Nebraska						1			1
Doshisha College						2	2	1	5
Drake University, Iowa				1					1
Drury College, Missouri				1	3				4
Elmhurst					2				2
Euphrates					1				1
Fisk University, Tennessee						1			1
Fitchburg Normal School, Massachusetts,			1						1
Franklin College, Ohio					1				1
German-Wallace College						3		1	4
Glasgow University					1				1
Grossliebenthal Seminary				(1)					(1)
Grove City College, Pennsylvania					1				1
Harvard University, Massachusetts	1				1	1			3
Hiram College, Ohio						1		1	2
Indiana Cent. University				(1)					(1)
International Y. M. C. A.					1				1
Iowa College, Iowa				1		1			2

COLLEGE EDUCATION OF THE UNDERGRADUATE STUDENTS.

COLLEGES	Seminaries								Total
	Andover	Atlanta	Bangor	Chicago	Hartford	Oberlin	Pacific	Yale	
Joshi Gakuin College, Japan							1		1
Kansas City University, Kansas						1			1
Knox College, Illinois				(1) 1					(1) 1
Lafayette College, Pennsylvania					1				1
Lake Forest University, Illinois				(1)					(1)
Leander Clark College, Ohio				1					1
Lebanon Valley College, Pennsylvania								2	2
Marietta College, Ohio					2				2
McGill University, Canada	1			(1)				2	(1) 3
Missionary Institute, New York			(1)						(1)
Moody Bible Institute, Illinois				(1)		2			(1) 2
Moore's Hill College, Indiana						1			1
Mt. Hermon College, Massachusetts					(1)				(1)
Northern Japan College							(2) 1		(2) 1
Northwestern University, Illinois				2					2
Nottingham Congregational Institute				2					2
Oberlin College, Ohio					1	20		3	24
Ohio State University, Ohio						1			1
Olivet College, Michigan				(1) 1					(1) 1
Pacific University, Oregon					1				1
Palmer College				1					1
Park College, Missouri				1					1
Pennsylvania College, Pennsylvania					3				3
Philomath							1		1
Pomona College, California							2	1	3
Princeton University, New Jersey				1	4	1			6
Queen's University			(1)						(1)
Real-Schule, Recklinghausen				(1)					(1)
Redfield College, North Dakota				(2)					(2)
Ripon College, Wisconsin				1				1	2
Rutgers College, New Jersey					1				1
Samakov						1			1
Sendai Government College							(1)		(1)
Sioux Falls College				1					1
St. Paul's College, Tarsus			1						1
Steele College							1		1
Syracuse University, New York					2			1	3
Tabor College, Iowa				1					1
Talladega College, Alabama								2	2
Toronto University, Canada								2	2
Tri-State Normal College								1	1
University of California						1	(3) 2		(3) 3
University of North Carolina								1	1
University of Chicago, Illinois	1			(1)		1	(1)	1	(2) 3
University of Copenhagen					1				1
University of Denver, Colorado				1					1
University of Illinois						1			1
University of Iowa				1					1
University of Kristiania				(1)					(1)
University of Michigan				1	1	1			3
University of Minnesota								1	1
University of Mississippi								1	1
University of Nebraska								2	2
University of Pacific, California							3		3
University of Tennessee							1		1
University of Vermont			(1)		1				(1) 1
Valparaiso University			1						1
Volk-Schule, Barmen, Germany				(1)					(1)
Waseda University					1		(1) 2		(1) 3
Washburn College, Kansas				2			1		3

COLLEGE EDUCATION OF THE UNDERGRADUATE STUDENTS.

COLLEGES	Seminaries								Total
	Andover	Atlanta	Bangor	Chicago	Hartford	Oberlin	Pacific	Yale	
Washington and Jefferson College, Penn.,	...	..	...	...	...	1	...	...	1
Waynesburg College, Pennsylvania	...	..	...	...	...	...	...	1	1
Wellesley College, Massachusetts	...	..	...	...	1	...	...	...	1
Wesleyan College, Nebraska	1	..	...	...	...	...	...	1	2
Wesleyan University, Connecticut	...	..	...	...	2	...	...	...	2
West Lafayette, Ohio	...	..	...	...	...	1	...	...	1
Western Reserve University, Ohio	...	..	...	...	2	...	...	...	2
Westminster College, Missouri	...	..	...	...	...	...	1	...	1
Wheaton College, Illinois	...	..	...	(1)	...	...	...	...	(1)
Whitman College, Washington	...	..	...	...	...	1	...	...	1
Williams College, Massachusetts	...	..	(1)	...	1	...	1	...	(1) 2
Yale University, Connecticut	1	..	...	...	5	...	...	7	13
Yankton College, South Dakota	...	..	...	1	...	...	...	...	1
Young Harris College	...	..	...	...	...	...	...	1	1
Total graduates	9	0	5	24	61	52	24	56	231
Partial college courses	0	0	12	14	3	1	11	2	43
Others	2	35	26	34	5	15	10	10	137
Total	11	35	43	72	69	68	45	68	411

SUMMARY OF OFFICERS AND STUDENTS, 1909–10, AND TOTALS FOR PRECEDING YEARS.

Seminary	Professors	Instructors and Lecturers	Resident Licentiates or Fellows	Advanced or Graduate Class	Undergraduate Students					Grand Total Graduates
					Senior	Middle	Junior	Special	Total Undergraduates	
Andover	6	3	1	2	2	0	3	3	8	11
Atlanta	4	3	0	0	8	8	9	10	35	35
Bangor	7	9	0	1	11	12	19	0	42	43
Chicago	10	12	1	2	18	27	20	4	69	72
Hartford	14	10	7	3	20	16	16	7	59	69
Oberlin	11	1	3	8	14	15	28	0	57	68
Pacific	5	3	0	3	9	8	6	19	42	45
Yale	9	9	0	8	22	16	16	6	60	68
Totals, 1909–10	65	53	12	27	104	102	117	49	372	411
,, 1908–09	65	53	8	24	87	103	113	54	357	389
,, 1907–08	63	50	7	45	77	81	122	85	365	417
,, 1906–07	68	49	7	42	91	93	95	113	391	440
,, 1905–06	68	45	6	34	99	90	112	70	371	411
,, 1904–05	65	40	8	34	110	94	108	51	363	405
,, 1903–04	68	41	14	38	109	92	109	31	341	393
,, 1902–03	62	38	12	39	104	98	110	38	350	401
,, 1901–02	61	27	13	45	104	88	96	33	320	379
,, 1900–01	58	22	19	34	99	97	94	34	325	378
,, 1899–00	59	21	22	17	104	84	85	69	342	381
,, 1898– 9	64	25	27	10	103	107	95	66	371	408
,, 1897– 8	64	25	19	28	113	97	112	111	433	480
,, 1896– 7	64	25	24	22	124	110	122	130	486	532
,, 1895– 6	63	20	19	24	117	114	121	108	460	503
,, 1984– 5	58	27	23	16	129	119	130	81	459	498
,, 1893– 4	52	27	15	29	124	148	146	102	520	564
,, 1892– 3	52	38	11	29	117	128	163	137	545	585
,, 1891– 2	46	39	12	22	109	124	147	182	562	596
,, 1890– 1	46	35	9	33	120	117	143	169	549	591
,, 1889–90	47	27	10	22	117	120	130	189	556	588
,, 1888– 9	47	27	7	22	92	113	132	153	490	519
,, 1887– 8	46	21	9	23	92	101	114	113	420	452
,, 1886– 7	44	22	10	19	100	104	103	86	393	422
,, 1885– 6	44	18	7	28	86	101	126	53	366	401
,, 1884– 5	44	18	6	16	96	87	107	32	322	344
,, 1883– 4	47	11	9	16	74	97	90	23	284	309
,, 1882– 3	39	24	3	25	84	73	100	15	272	300
,, 1881– 2	32	27	13	21	94	86	79	16	275	309
,, 1880– 1	36	19	11	6	89	90	93	7	279	296
,, 1879–80	36	15	17	.....	96	96	90	16	298	315
,, 1878– 9	39	13	8	.....	82	101	96	31	310	318
,, 1877– 8	35	19	13	.....	83	99	109	36	327	340
,, 1876– 7	35	22	8	.....	87	93	103	29	312	320
,, 1875– 6	36	22	9	.....	70	98	99	36	303	312
,, 1874– 5	37	22	13	.....	102	86	93	35	316	329
,, 1873– 4	35	16	12	.....	83	105	103	36	327	339
,, 1872– 3	35	11	13	.....	93	88	116	32	329	342
,, 1871– 2	34	12	16	.....	74	89	92	23	278	294
,, 1870– 1	32	11	18	.....	72	73	98	29	272	290
,, 1869–70	31	9	7	.....	74	72	81	13	240	247
,, 1868– 9	31	11	16	.....	87	68	65	18	238	254
,, 1867– 8	26	11	9	.....	97	92	65	4	258	267
,, 1866– 7	25	10	16	.....	51	98	85	8	242	258
,, 1865– 6	22	10	19	.....	53	58	84	10	205	224
,, 1864– 5	24	9	19	.....	66	53	43	–	162	181
,, 1863– 4	24	9	10	.....	80	53	58	2	193	203
,, 1862– 3	23	11	16	.....	90	103	58	1	252	268

CONGREGATIONAL CLUBS.

Number	Organized	Name	Place	President	Secretary	Meetings	Members		Cost	
							No.	Limit	Initiation	Annual
1	1869	Boston. (Inc. 1908.)	Boston, Mass.	Charles H. Rutan.	Thomas Weston, jr. (*a*)	8	435	450	$10.00	$8.00
2	1872	Essex.	Salem, Mass.	Rev. Charles H. Williams.	Daniel O. Marshall (*b*).	5	60	None.	None.	5.00
3	1875	Worcester.	Worcester, Mass.	Charles F. Marble.	Elmer G. Tucker.	5	225	225	5.00	*6.00
4	1875	Rhode Island.	Providence, R. I.	Frederick H. Jackson.	George H. Capron.	4	262	None.	5.00	5.00
5	1875	Cleveland.	Cleveland, Ohio.	Prof. Azariah S. Root (*c*).	Robert Owen Beswick (*d*).	5	151	None.	None.	2.50
6	1877	Connecticut.	Hartford, Conn.	Rev. W. W. Ranney.	Chas. M. Starkweather.	4	210	250	2.00	3.00
7	1878	Minnesota.	Minneapolis, Minn.	Rev. C. C. Campbell.	James Hunt (*e*).	6	250	250	3.00	2.00
8	1879	New York.	New York, N. Y.	Rev. Louis F. Berry.	Charles L. Beckwith (*f*).	8	170	200	5.00	10.00
9	1881	Crete.	Crete, Neb.	Henry H. Hosford.	Mrs. A. E. Small.	9	50	None.	None.	.25
10	1882	Fitchburg.	Fitchburg, Mass.	Rev. A. J. Covell.	A. W. Watson (*g*).	4	100	None.	1.00	1.00
11	1882	Conn. Valley.	Springfield, Mass.	Walter V. McDuffie.	Rev. John L. Kilbon.	6	356	400	2.00	1.00
12	1883	Central New York.	Syracuse, N. Y.	Rev. E. A. Burnham, D.D.	M. R. Grannis (*h*).	6	51	75	None.	2.00
13	1883	Chicago.	Chicago, Ill.	Rev. F. G. Smith, D.D.	A. F. Allen.	8	324	400	None.	10.00
14	1883	San Fr'nc'o and vic'y.	San Francisco, Cal.	Byron Mauzy.	Charles M. Bufford (*i*).	1	45	None.	2.00	4.00
15	1883	New Haven.	New Haven, Conn.	Seymour C. Loomis.	Walter R. Downs.	6	192	200	2.00	5.00
16	1883	Omaha.	Omaha, Neb.	A. H. Waterhouse.	Rev. Herbert L. Mills.	1	...	None.	None.	None.
17	1886	St. Louis.	St. Louis, Mo.	F. W. Crandall.	John D. Fidler (*j*).	5	84	100	5.00	5.00
18	1886	Western Michigan.	Grand Rapids, Mich.	L. C. Cawkin.		2	73	None.	1.00	1.00
19	1888	Brooklyn.	Brooklyn, N. Y.	Rev. Nehemiah Boynton, D.D.	H. L. Chatterton.	5	176	200	5.00	10.00
20	1888	Western Vermont.	Middlebury, Vt.	Prof. C. B. Wright.	Rev. C. C. Adams.	3	109	None.	1.00	1.00
21	1888	Fox River.	Aurora, Ill.	Rev. G. A. Wilson (*k*).	Rev. J. M. Hulbert (*l*).	3	95	200	None.	.50
22	1889	Berkshire.	Pittsfield, Mass.	William L. Adams.	Joseph E. Peirson.	2	156	200	2.00	1.00
23	1889	Puget Sound.	Tacoma, Wash.	Rev. W. W. Scudder, jr.	Rev. E. D. Weage.	4	200	None.	1.00	1.00
24	1889	Columbus.	Columbus, Ohio.	F. M. Kendall.	Charles H. Moore.	4	141	None.	1.00	1.00
25	1890	Springfield.	Springfield, Mo.	Rev. H. Paul Douglass.	Prof. Wm. Rullkoettler.	...	29	None.	None.	1.00
26	1891	Pascataqua.	Dover, N. H.	Rev. Samuel H. Dana, D.D.	Rev. Sidney K. Perkins (*m*).	3	200	None.	None.	2.00
27	1891	Central N. H.	Concord, N. H.	Dea. John C. Thorne.	Rev. Nathan F. Carter.	3	149	None.	None.	1.00
28	1892	Fall River.	Fall River, Mass.	Israel Brayton.	M. Richard Brown.	4	115	None.	None.	5.00
29	1892	Washington.	Washington, D. C.	Rev. Samuel H. Woodrow, D.D.	O. M. McPherson.	3	176	200	1.00	.50
30	1893	Upper Mississippi.	Winona, Minn.	Rev. F. E. Knoff.	Rev. Jesse Buswell.	4	22	None.	None.	None.
31	1894	Milwaukee.	Milwaukee, Wis.	Rev. Charles H. Beale, D.D.	Edward W. Stickney.	4	73	100	1.00	3.00
32	1894	Ashuelot.	Keene, N. H.	J. H. Smith.	Rev. G. H. DeBevoise (*n*).	3	80	None.	1.00	2.00
33	1894	Central Illinois.	Peoria, Ill.	H. W. Lynch.	H. A. Robinson.	2	350	None.	None.	2.00
34	1895	Passumpsic.	St. Johnsbury, Vt.	Rev. Edward G. French.	Miss Helen L. Graves.	2	77	None.	1.00	1.00
35	1895	Ascutney.	Hartford, Vt.	Rev. F. L. Janeway.	Prin. Charles A. Tracy (*o*).	3	100	None.	.50	.50
36	1895	Spokane.	Spokane, Wash.	Cyrus Bradley.	F. W. Kiesling (*p*).	4	...	None.	None.	1.00
37	1896	Young Men's.	Boston, Mass.	A. H. Merritt.	Isaac T. Ripley (*q*).	6	150	150	None.	7.00

38	1897	Toledo.	Toledo, Ohio.	Rev. Geo. R. Wallace, D.D.	F. G. Crandell.	5	110	None.	1.00	2.00
39	1897	Lowell.	Lowell, Mass.	Rev. B. A. Willmot.	Henry A. Smith (*r*).	5	175	None.	None.	1.00
40	1899	Cincinnati.	Cincinnati, Ohio.		A. C. Shattuck (*s*).	4	200	None.	None.	.50
41	1900	Red River Valley.	Fargo, N. D.	A. S. Kingsford.	E. C. Geary, jr.	3	100	None.	None.	1.00
42	1901	Portland.	Portland, Me.		W. H. Davis (*t*).	6	59	100	None.	5.00
43	1902	Central.	New Britain, Conn.	Rev. Albert L. Lord.	Arthur W. Upson.	4	200	200	1.00	2.00
44	1902	North Essex.	North Andover, Mass.	Rev. Clark Carter.	Newton P. Frye.	5	117	None.	1.00	1.00
45	1903	Highland.	Cummington, Mass.	Harry S. Packard.	Dr. W. P. Stutson.	3	77	None.	None.	1.50
46	1903	Lincoln.	Lincoln, Neb.	Rev. Charles H. Rogers.		4	150	None.	.50	.50
47	1905	Wichita Association.	Wichita, Kan.	H. W. Darling.	Rev. W. B. Simmons (*u*).	2	50	50	1.00	1.00
48	1906	New Orleans,	New Orleans, La.	E. H. Phillips.	John T. James (*v*).	...	21	...	...	...
49	1908	No. Eastern, Ohio.	Ashtabula, Ohio.	Rev. N. W. Bates (*w*).	Rev. L. J. Travis.	4	10	None.	None.	.25

a 122 Ames Building.
b Gloucester.
c Oberlin.
d 1828 N. 48th St.
e St. Paul, Minn.
f 346 Broadway.
g Lunenburg.
h 909 West Onondaga St.
i 1834 Sutter St.
j 1015 New National Bank of Commerce Building.
k De Kalb.
l Batavia.
m York Village.
n Walpole, N. H.
o Meriden, N. H.
p Cr. Inland Cracker Co.
q 92 Water St.
r 12 Belmont St.
s 48 Blymyer Building.
t Portland.
u Newton.
v Cor. Bourbon and Grant sts.
w Austinburg.

* Out of town members, $5.00.

☞ **Secretaries should report Changes before March 1.**

COLLEGES, WITH NAMES OF PRESIDENTS, TREASURERS, NUMBER OF STUDENTS, VOLUMES IN LIBRARIES, AND INVESTED FUNDS.

Some of the colleges named below are undenominational, but are mentioned because of their Congregational origin and history.

Organized	Name	Place	President or Dean	Treasurer	No. of Instructors	Total No. of Students	Volumes in Library	Amount of Productive Funds **
1701	‡Yale University,	New Haven, Conn.	Arthur Twining Hadley, LL.D.	Lee McClung,	394	3,306	500,000	$8,348,000.00
1769	Dartmouth College,	Hanover, N. H.	Ernest Fox Nichols, D.SC., LL.D.	Charles P. Chase,	95	1,197	110,000	3,010,000.00
1793	Williams College,	Williamstown, Mass.	H. A. Garfield, LL.D.	Willard Evans Hoyt,	59	537	66,000	1,480,777.85
1794	Bowdoin College,	Brunswick, Me.	Wm. De Witt Hyde, D.D., LL.D.	Ira P. Booker,	††26	††346	95,000	1,862,560.00
1800	*Middlebury College,	Middlebury, Vt.	John M. Thomas,	John A. Fletcher,	19	258	34,800	441,409.50
1821	Amherst College,	Amherst, Mass.	George Harris, D.D., LL.D.	Harry W. Kidder,	49	532	90,000	2,100,000.00
1829	*Illinois College,	Jacksonville, Ill.	C. H. Rammelkamp, PH.D.	John A. Ayers,	18	275	16,000	240,000.00
1833	*Oberlin College,	Oberlin, Ohio,	Henry Churchill King, D.D.	James R. Severance,	133	1,945	105,031	1,869,296.65
1835	*Marietta College,	Marietta, Ohio,	Alfred Tyler Perry, D.D.	William W. Mills,	30	411	60,000	232,000.00
1837	†Mt. Holyoke College,	So. Hadley, Mass.	Mary E. Woolley, M.A., LITT.D., L.H.D.	A. Lyman Williston,	83	761	41,150	809,235.00
1844	*Olivet College,	Olivet, Mich.	Ellsworth G. Lancaster, PH.D., LL.D.	Albert L. Lee,	26	250	33,000	342,000.00
1846	*Beloit College,	Beloit, Wis.	Edward Dwight Eaton, D.D., LL.D.	E. B. Kilbourn,	35	446	44,000	1,159,781.00
1848	*Grinnell College,	Grinnell, Iowa,	John H. T. Main, PH.D.	G. M. Hamlin,	49	484	42,000	796,586.00
1850	*Ripon College,	Ripon, Wis.	Richard C. Hughes, A.M., D.D.	Albert G. Farr,	22	250	19,000	267,500.00
1854	*Pacific University,	Forest Grove, Ore.	William N. Ferrin, LL.D.	Frank M. Warren,	24	243	15,200	224,000.00
1857	*Tabor College,	Tabor, Iowa,	Frederick W. Long,	Ira McCormick,	15	237	15,200	70,000.00
1859	*Whitman College,	Walla Walla, Wash.	Stephen B. L. Penrose, D.D.	Allen H. Reynolds,	27	240	16,000	367,000.00
1860	*Wheaton College,	Wheaton, Ill.	Charles A. Blanchard, D.D.	Herman A. Fischer,	24	269	3,000	82,000.00
1865	*Washburn College,	Topeka, Kan.	Frank K. Sanders, D.D.	James F. Griffin,	112	883	13,000	200,000.00
1866	*Carleton College,	Northfield, Minn.	§Donald John Cowling, PH.D., D.D.	Harlan W. Page,	22	329	23,000	410,000.00
1866	*Fisk University,	Nashville, Tenn.	George A. Gates, D.D.	J. T. Fairchild,	44	551	9,000	79,288.37
1867	*Talladega College,	Talladega, Ala.	Rev. J. M. P. Metcalf, Dean,	T. J. Larkin,	36	650	10,000	162,223.03
1867	*Atlanta University,	Atlanta, Ga.	Rev. Edward T. Ware,	Rev. Myron W. Adams,	21	390	13,000	73,131.01
1869	*Straight University,	New Orleans, La.	Rev. Stephen G. Butcher,	Elbert C. Little,	30	675	3,000	17,000.00
1871	*Tougaloo University,	Tougaloo, Miss.	Frank G. Woodworth, D.D.	Frank J. Squires,	28	530	4,800	2,000.00
1872	*Doane College,	Crete, Neb.	David Brainerd Perry, D.D.	Arthur Babbitt Fairchild,	26	267	11,000	184,252.44
1873	*Drury College,	Springfield, Mo.	Joseph Henry George, D.D., PH.D.	M. C. Baker,	25	450	30,000	375,000.00
1874	*Colorado College,	Colorado Springs, Col.	William F. Slocum, D.D., LL.D.	Irving Howbert,	51	671	54,000	715,000.00
1875	†Smith College,	Northampton, Mass.	L. Clark Seelye, D.D., LL.D.‖	Charles N. Clark,	125	1,635	36,378	1,357,152.00
1875	†Wellesley College,	Wellesley, Mass.	Caroline Hazard, M.A., LITT.D., LL.D.	Alpheus H. Hardy, B.A.	103	1,319	65,639	1,076,999.47
1881	*Yankton College,	Yankton, So. Dak.	Henry K. Warren, M.A., LL.D.	William H. Edmunds,	22	299	8,000	183,537.20
1881	*Tillotson College,	Austin, Tex.	Isaac M. Agard, PH.D.	Rev. J. I. Donaldson,	15	285	2,000	.....
1885	*Rollins College,	Winter Park, Fla.	William F. Blackman, PH.D.	W. R. O'Neal,	20	210	9,000	221,330.12
1885	*Amer. Internat'l Col.,	Springfield, Mass.	Rev. R. DeWitt Mallary,	Dwight W. Hakes, Jr.,	11	104	3,000	10,000.00
1887	*Redfield College,	Redfield, S. D.	Rev. Herman Seil,	Z. A. Crain,	11	191	4,000	25,000.00
1888	*Pomona College,	Claremont, Cal.	Rev. James Blaisdell,	C. E. Walker,	38	454	13,050	384,881.00
1888	*Fargo College,	Fargo, No. Dak.	Charles C. Greegan, D.D.	L. B. Hanna,	24	360	5,500	200,000.00
1894	*Kingfisher College,	Kingfisher, Okla.	Calvin B. Moody, D.D.	J. Collins,	12	113	4,500	124,916.30
1895	*Fairmount College,	Wichita, Kan.	Henry E. Thayer,	R. L. Holmes,	17	321	31,000	50,000.00
1897	*Piedmont College,	Demorest, Ga.	Henry C. Newell, President,	E. D. Hendrickson,	21	443	6,000	100,000.00

* Women admitted. † Women only. ‡ Women admitted to music and art schools and to graduates' school. § Rev. James W. Strong, D.D., Pres. *em.*

Annual Statistics

of the

Churches and Ministers.

ANNUAL STATISTICS OF THE CHURCHES AND MINISTERS.

The following pages contain the statistics as collected in 1909 by the statistical secretaries of the several State organizations, and compiled for this publication by the secretary of the National Council, under vote of the publishing committee. They are all of date Jan. 1, 1910, except that ministerial supply is, as far as possible, brought down to date.

The secretary, as heretofore, in no case presumes to insert or omit the name of church or minister on any authority but that of the State secretaries representing their own organizations, or of councils subsequent to the date of annual reports.

The contents of the statistics are as follows:

1. The statistics of the churches and their ministers, by States.
2. Statistics of Sunday schools, independent and missionary.
3. List of Congregational ministers in foreign lands.
4. The National, State, and local organizations of the churches, with officers, and dates of next sessions in 1910.
5. General summary tables for the year.
6. Tables of summaries, 1858–1909.
7. Tables based upon the statistics.
8. Alphabetical list of ministers, with P. O. address, and indexed to pages.
9. Alphabetical list of licentiates.
10. List of ministers of other denominations supplying Congregational churches.

RULES OF COMPILATION.

1. To arrange in alphabetical order everything capable of it; except that the churches in any one town or city arranged, as they should be, under the name of that town or city, are placed according to age.

2. To make *new tables* each year. "Last year's report" (if known to be such) is always omitted. But, while old reports are not to be inserted in the table, the aggregate of such last reports from churches failing to report, in the items of church and Sunday-school membership, are included in the summaries. Justice to the churches which do report requires this, as their real progress may be apparently diminished or reversed, by lack of the figures from their less faithful neighbors. The special attention of State secretaries is called to this point, as it has often been disregarded. The list of churches of this year is compared, name by name, with that of last year, and all variations which change the place of the church on the list are specifically mentioned with the State summary, so that each church can be traced from year to year.

3. To examine carefully all the tables, with a view to *correction or addition* by correspondence, especially to correct "pastoral supply" to the latest moment. Proof sheets have been sent to secretaries and some home-missionary superintendents who could be reached in season. But no such changes have been allowed to affect the summaries.

4. The prime name in a table line is always supposed to be the name of the *place*, town or city, in which the church is located, as determined by the place of the meeting-house. This is also the name of its post-office, unless followed in line or margin by a name in **heavy-faced** type. In such cases the latter is the post-office, and THIS EMPHATIC TYPE in LINE OF MARGIN, is USED EXCLUSIVELY FOR NAMES OF POST-OFFICES. If this postal word is an adjective, it goes with the preceding name, *e. g.*, "Newton **West**"; if itself a name, it supersedes the other, as "Newton, **Auburndale**." Postal designations are not repeated on the second page, and special church names are sometimes given in the second page line, for which there was

not room in the first. In general, the two pages, being invariably opposite, are treated as one, and marginal references on the second page are made to foot-notes on the first, without repetition when they occur there.

MINOR EXPLANATIONS.

1. Any church given in brackets is one organized since January 1; not included in the summary, but inserted for information. A few churches temporarily not associated are inserted by their own wish. A star (*) denotes churches not associated.

2. Pastors installed by council are marked "*i.*," and pastors recognized by council are marked "*r.*"; others in service are not marked, but are considered pastors except where otherwise distinguished. Blanks in the column of pastoral supply, meaning *no* regularly engaged minister, are left blank for the convenience of those who note pastoral changes.

3. The tables are *not* A POSTAL GUIDE TO THE ADDRESSES OF MINISTERS, and any person so using them runs his own risk of error. The General Alphabetical List of Ministers gives their post-offices. Special attention is called to this fact, which is often overlooked.

4. The two columns following the names of ministers in the tables of churches denote (1) the year of ordination, (2) the year when the minister was installed, or commenced service with that church.

5. A star (*) in the General Alphabetical List of Ministers denotes that the person so designated appears in the tables, reported by some church, as its minister, but is not reported to be a member of *any* association or conference of ministers or churches in the United States; or that he is found supplying some church, or did so as pastor by council last year and may be presumed to be *in transitu*, though his name is not in the State alphabetical list.

6. Licentiates are not reckoned as ministers. Churches supplied by such are so considered and not included in list of vacant churches. When churches are supplied by ministers of other denominations it is so stated, and they appear under the head "Supplies." Churches actually vacant are found in column marked "vacant." The names of licentiates and ministers of other denominations will be found, not in the Alphabetical List of Ministers of Congregational Churches, but in lists following the regular list of Congregational ministers. The General Alphabetical List includes *only* Congregational ministers.

7. The names of some Congregational ministers are missing; but it is solely because they are not reported by any organization of churches or ministers.

8. Under "Church Members," "Absent" are included in "Males," "Females," and "Total." Under the head of "Removed," "Died," "Letter," and "Discipline" are represented by the abbreviations. It should be borne in mind that in the tables, "R." includes Discipline and Roll revision. In the General Summaries the letter "R." is used, and includes Revision and Discipline.

9. Blanks in any column of figures are such as were so left in the State Minutes. They ought always to signify "no report," but some States do not follow the proper rule of inserting a cipher where "none" is meant, and the examiner must conjecture, in any given case, whether "none" or "no report" is intended. In our General Summaries, a blank invariably signifies "no report."

ALABAMA.

General Congregational Conference of, (Anglo-Saxon). Officers: Rev. George Eaves, Birmingham, moderator; Rev. E. W. Butler, Thorsby, statistical secretary and treasurer. Session of 1910: Nov. 10.

Churches		Clerks	Ministers			Members				Admitted			Removed				Bapt.		
City or Town	Org.	Name	Name	Ord.	C'd	Ma.	Fe.	To.	Ab.	C.	L.	To.	Di.	L.	R.	To.	Ad.	Inf.	Fam.
Addison,	1892		Asa D. Hightower,	'81	'02	9	13	22	4	0	0	0	1	2	0	3	0	0	12
Andalusia, Antioch, R. 5,	1890	David H. White,	William O. Self,	'99	'09	68	68	136	23	14	17	31	1	9	7	17	14	16	42
,, New Home, R. 3,	1894	John D. King,	[John E. Wishum, *Lic.*]		'09	18	29	47	13	0	4	4	1	0	6	7	0	0	14
,, Mt. Olivet, R. 3,	1903	John Sandley,	Charles W. Bradley,	'07	'08	13	13	26	0	0	0	0	0	7	2	9	0	0	6
Antioch, Alex. City, R. 6,	1856	W. M. Bloodworth,[a]	William R. Smith,	'82	'09	33	23	56	15	26	3	29	3	5	7	15	22	0	25
Arley,	1900	Fletcher W. Robertson,	Asa D. Hightower,	'81	'06	17	19	36	0	2	2	4	0	0	0	0	0	0	10
Ashland,	1894	George T. Wright,	James M. Graham,	'00	'10	16	24	40	8	2	0	2	0	4	7	11	2	0	20
Balm, Seman,	1890	N. R. Goodwin,[b]	James I. Barker,	'05	'09	27	31	58	16	5	0	5	1	0	0	1	5	6	23
Bethel, Henley,	1898					9	21	30											
,, Glenwood,	1909	Mrs. Melissa Tanner,	Casabianca E. Burkett,	'97	'10	18	19	37	2	22	15	37	0	0	0	0	22	0	14
Birmingham, Pilgrim,	1903	D. B. Dimick,	George Eaves,	'84	'07	36	38	74	14	3	11	14	1	2	12	15	3	5	75
Bradley Chapel, Opp, R. 3,	1909	Miss Nola May Cobb,	Charles W. Bradley,	'07	'09	4	4	8	0	3	5	8	0	0	0	0	3	0	
Calera, South, R. 1,	1880	William L. Shaw,				20	50	70	22	0	0	0	0	0	0	0	0	0	30
,, Pilgrim, R. 1,	1905	Mrs. Maggie Milstead,	Charles A. Milstead,	'91	'09	8	10	18	0	3	1	4	0	0	0	0	3	0	20
Central,	1890	Thomas A. Edwards,	James I. Barker,	'05	'07	12	28	40		0	4	4	1	0	16	17	0	0	20
Christian Home,	1908	Cicero D. Milican,	James P. Jones,	'83	'07	11	9	20	3	9	5	14	0	0	0	0	9	0	28
Clio, R. 3,	1891	Daniel A. Easterling,	Casabianca E. Burkett,	'97	'07	29	25	54	24	0	6	6	0	3	0	3	0	0	25
Delta, R. 2,	1894	Rev. J. S. McDonald,	Thomas J. Reynolds,	'01	'01	28	37	65	15	0	3	3	0	2	14	16	0	0	20
Dothan, R. 4,	1897	M. K. Newton,	Elisha Brackin,	'96	'10	12	13	25	0	0	0	0	1	3	16	20	0	2	12
Dozier, R. 1,	1890	J. E. Lowman,	Charles W. Smith,	'07	'10	28	39	67	23	0	0	0	0	0	0	0	0	0	12
East Tallassee,	1890	George W. Hughey,	Thomas J. Hughey,	'06	'05	17	27	44	4	0	4	4	0	0	7	7	0	0	30
Eclectic, R. 1,	1896	Daniel B. Butler,	James I. Barker,	'05	'06	24	15	39	10	5	3	8	0	0	3	3	5	0	30
Elba, R. 4,	1904	J. F. Taylor,	[C. C. Driver, *Meth.*][d]		'09	26	44	70	36	6	5	11	0	9	2	11	5	0	20
Flat Rock, Fabius, R. 1,	1908	Miss May Jones,	James P. Jones,	'83	'07	3	5	8	0	0	2	2	0	2	8	10	0	0	12
Fyffe, R. 1,	1891	Walter L. Bassett,	G. Wallace Gasque,	'07	'08	12	21	33	12	0	0	0	1	0	3	4	0	0	30
Gate City,	1880	Miss Mary Conlin,				4	8	12	0	0	0	0	1	2	19	22	0	0	25
Goodwater, R. 2,	1874	Oscar Hickey,	James M. Graham,	'00	'10	19	24	43	4	8	0	8	0	0	0	0	8	0	26
Goshen,	1907	J. I. F. Law,	Casabianca E. Burkett,	'97	'09	6	10	16		0	0	0	0	0	0	0	0	0	10
Hackleburg,	1891	Henry A. Lunsford,	William J. Thrasher,	'92	'09	46	48	94	8	9	24	33	0	1	0	1	9	0	35
Haleysville,	1891	Rufus A. Turner,	William J. Thrasher,	'92	'09	24	29	53	0	2	0	2	0	0	11	11	2	0	28
Hamilton, R. 4,	1899					9	14	23											
Hanceville, R. 2,	1890	Alvaha E. Mann,	[W. D. Summerfield, *Meth.*]		'08	34	38	72	4	9	2	11	1	7	12	20	9		25
Hartford, R. 3,	1894	Barton B. Woodham,	Seaborn R. Branan,	'96	'10	27	33	60	7	0	0	0	0	1	1	2			22
Headland, R. 1,	1894	S. B. H. Brackin,	James J. Burdeshaw,	'96	'07	24	29	53	10	8	1	9	0	0	3	3	8	4	15
Heflin, Salem, R. 2,	1890	J. A. Vaughan,	George W. Vaughan,	'85	'04	10	7	17	2	0	0	0	0	2	2	4	0	0	15
,, Fairview, R. 3,	1891	Wm. T. Haywood,	George W. Vaughan,	'85	'10	4	11	15	4	2	1	3	0	0	0	0	2	0	12

[a] Daviston. [b] Wetumpka, R. 1. [c] Fabius, R. 1. [d] Andalusia.

CHURCHES	SUNDAY SCHOOL			BENEFICENCE										SALARIES, VALUES, ETC.					
Place	Superintendent	Members	Young People's Societies. Mem.	Foreign Missions	Education	Church Bldg.	Home Missions	Am. Miss. Association	Cong. S. S. and Pub. Soc	Minister'l Aid	Other Charities	Total	Home Expenditure	Salary, etc.	Date Erection of Church	Value Church Property	Investment Funds	Amt. of Debt
Addison,				$0	$0	$0	$0	$0	$0	$0	$0	$0	$5	$0		$0	$0	$0
Andalusia, Ant'h,	John A. Adams, R. 1,	90									10	10	200	200	1902	500	0	0
„ New Home,	John D. King,	23		4	0	0	0	0	0	0	0	4	31	†27	'94	400	0	0
„ Mt. Olivet,	P. H. Enzor, Red Level,	35		0	0	0	0	0	0	0	0	0	32	†32	1903	600	0	0
Antioch,	J. H. Whaley,	25		0	0	0	6	0	3	0	0	9	37	30	'87	200	0	0
Arley,				0	0	0	0	0	0	0	0	0	15	15		0	0	0
Ashland,	Rev. Turner Wright,	75		0	0	4	4	0	5	3	0	16	75	†378	1908	1,000	0	0
Balm,	Rev. A. J. Holman,	45		0	0	0	0	0	0	0	0	0	14	25	1905	600	0	0
Bethel, Henley,																		
„ Glenwood,	Mrs. Melissa Tanner,	37		0	0	0	0	0	0	0	0	0	245	75	1909	300	0	0
Birmingham,	R. C. Foster,	78	20	10	28	5	19	5	2	21	3	93	1,215	†1,800	1907	20,000	0	6,000
Bradley Chapel,	W. M. Ramsy,	35		0	0	0	0	0	0	0	0	0				0	0	0
Calera, South,				0	0	0	0	0	0	0	0	0			'80	250	0	0
„ Pilgrim,	Rev. C. A. Milstead,	40		0	0	0	0	0	0	0	0	0	7		1907	300	0	0
Central,	A. A. Edwards,	25		0	0	0	2	0	0	0	0	2	30	†24	'59	150	0	0
Christian Home,	William H. Milican,	40		0	0	0	3	0	0	0	0	3		50	1904	500	0	0
Clio,	D. W. Easterling,	24		0	0	0	3	0	0	0	0	3	110	†125		400	0	0
Delta,	S. W. Maddox,	30	25	0	0	0	0	0	0	0	0	0	35	15		0	0	0
Dothan,	M. K. Newton,	25		0	0	0	4	0	6	0	0	10	25	25	'96	400	0	0
Dozier,	J. E. Lowman,	25		0	0	0	0	0	0	0	0	0	100	71	'90	800	0	0
East Tallassee,	John W. Kelley,	30		0	0	0	0	0	0	0	0	0	39		'90	150	0	0
Eclectic,	Andrew Ingram,	50		0	0	0	6	0	1	0	0	7	25	25	1904	500	0	0
Elba,	Charles Meachem,	74		0	0	0	4	0	0	0	42	46	107	50	1904	750	50	0
Flat Rock,	[Union school.]			0	0	0	2	0	0	0	0	2	32	25		0	0	0
Fyffe,	Walter L. Bassett,	75		0	0	0	0	0	0	0	0	0	27	75	'92	650	0	0
Gate City,	Fred. Brucker,	30		5	0	0	2	0	0	0	0	7	143		'90	1,200	0	0
Goodwater,	J. D. Smith,	35		0	0	0	0	0	1	0	0	1	60	†55	'95	600	0	0
Goshen,	J. A. Stallings,	50		0	0	0	0	0	0	0	0	0		†40	1908	1,000	0	200
Hackleburg,	Jesse R. Ford,	60		3	0	0	0	0	0	0	0	3	25	100		0	0	0
Haleysville,	R. A. Turner,	30														150	0	0
Hamilton,																		
Hanceville,	A. E. Mann,	50		0	0	0	0	0	0	0	0	0	85	50		400	0	0
Hartford,	W. A. Woodham,	44											102	35	1904	500	0	0
Headland,	Joseph V. Brackin,	45		3	0	0	7	0	0	0	0	10	100		'94	400	0	0
Heflin, Salem,				0	0	0	0	0	0	0	0	0	0	0		0	0	0
„ Fairview,				0	0	0	1	0	0	0	3	4	15	25	'91	300	0	0

† Missionary aid to salary.

CHURCHES		CLERKS	MINISTERS				MEMBERS				ADMITTED			REMOVED				BAPT.		
City or Town	Org.	Name	Name	Ord.	C'd	Ma.	Fe.	To.	Ab.	C.	L.	To.	Di.	L.	R.	To.	Ad.	Inf.	Fam.
Heflin, Flowery Grove, **R. 1,**	'96	James A. Loveless,	Evan J. Loveless,	'88	'96	5	13	18	0	0	1	1	0	0	0	0	0	0	6
Henagar,	1905	Jesse M. Brown,	G. Wallace Gasque,	'07	'08	12	13	25	1	0	0	0	0	0	0	0	0	0	30
Houston,	1892	Charles Waid,	Asa D. Hightower,	'81	'09	25	27	52	15	11	4	15	0	0	0	0	8	0	15
Liberty, **Brantley, R. 1,**	1887	G. M. Wallace,	Charles W. Smith,	'07	'09	35	53	88	16	19	5	24	0	2	15	17	14	0	36
Malvern,	1897	Frank Driggers,	James J. Burdeshaw,	'97	'98	12	10	22	0	0	2	2	0	0	0	0	0	0	4
Midland City, **R. 1,**	1893	Rev. Samuel Long,	William C. Marshall,	'96	'10	21	24	45	9	1	0	1	0	1	0	1	1	0	20
Millerville,	1892	Jack Davis,	Jacob M. Gipson,	'82	'09	17	29	46	9	7	5	12	2	2	0	4	7	0	20
Mt. Carmel, **Goldville,**	1892	Allen E. Maddox,	James M. Graham,	'00	'10	15	25	40	6	1	4	5	0	0	0	0	1	0	25
Mt. Jefferson, **Opelika,**	1855					4	8	12											
Mt. Moriah, **Courtland,**	1896	H. M. Hill, **Moulton, R. 4,**	George W. Thrasher,	'73	'07	41	34	75		0	27	27	1	0	0	1	0	3	25
Mt. Pisgah, **Addison, R. 1,**	1905					6	12	18											
Mt. Creek, Union, **R. 2,**	1879	Mrs. Annie Johnson,	William C. Culver,	'90	'07	77	78	155	24	20	7	27	1	4	0	5	3		52
,, Kingston, **R. 1,**	1889	D. P. McCord,	Charles Hill,	'02	'09	15	25	40		0	0	0	0	0	0	0	0	0	12
,, Pleasant Hill, **R. 2,**	1903	Wesley C. Smith,	William C. Culver,	'90	'07	15	24	39	8	1	0	1	0	0	0	0	1	0	31
Nat,	1899	Mrs. Margaret R. Pake,				5	6	11	0	0	4	4	0	0	12	12	0	0	7
Newell, **R. 2,**	1892	J. S. Mize,				37	36	73	6	0	0	0	0	0	0	0	0	0	80
Oak Grove, **Brantley, R. 2,**	1890	A. A. Owens,	Charles W. Smith,	'07	'10	3	9	12	1	0	16	16	1	3	0	4	0	0	3
Opp, **R. 3,**	1901					24	35	59											
Ozark, **R. 5,**	1894					3	4	7											
Perote, **R. 2,**	1893	Lemuel H. Bullard,				14	27	41	12	4	0	4	2	2	8	12	4	0	25
Phœnix,	1886	Wiley H. Maguire,	James J. Thomas,	'00	'09	44	83	127	27	1	3	4	0	0	0	0	0	0	25
Pine Grove, **Deatsville, R. 3,**	'96	W. E. Boyer,[a]	Charles A. Milstead,	'91	'08	20	30	50		5	3	8	0	2	16	18	2	0	12
Pleasant Hill, **Ashland, R. 3,**	'07	S. B. Ogle,	Jacob M. Gipson,	'82	'09	14	10	24	0	3	2	5	0	1	3	4	3	0	25
Providence, **Wallace,**	1897	John Morris,	Casabianca E. Burkett,	'97	'09	12	13	25		0	26	26	1	0	0	1	0	0	10
Section, New Hope, **R. 2,**	1892	Dea. J. O. Black,	G. Wallace Gasque,	'07	'08	12	13	25	7	0	2	2	0	0	0	0	0	0	20
,, Plymouth, **R. 2,**	1904	Dea. W. A. Gasque,	G. Wallace Gasque,	'07	'08	6	12	18	8	1	0	1	0	0	0	0	1	0	35
Shady Grove, **Andalusia, R. 7,**	'07					15	15	30											
Shelby, Ch. of Covenant,	1890	C. A. Bowles,				4	6	10	7	0	0	0	0	0	0	0	0	0	2
Smith Chapel, **Searight, R. 2,**	'09	C. S. Howell,	Charles W. Smith,	'07	'09	4	12	16	1	7	9	16	0	0	0	0	1	0	7
Steele,	1905	Weelom Beanden,	William J. Robertson,	'82	'05	17	17	34	0	18	6	24	0	0	0	0	18	0	27
Stroud, **R. 2,**	1852	Jas. Thos. Rutland,	[Richard A. McKay, *Lic.*]		'07	51	52	103		2	6	8	0	0	0	0	3	0	25
Sulligent,	1891	H. M. Sandlin,	Asa D. Hightower,	'81	'07	36	26	62	0	2	4	6	0	0	0	0	1	0	14
Sycamore, **R. 1,**	1904		Jacob M. Gipson,	'82	'09	19	17	36											
Sylacauga,	1905	Margaret Whalan,	Jacob M. Gipson,	'82	'09	16	15	31	5	10	7	17	1	1	0	1	10	0	10
Tallassee, 1st,	1896	Bud Buce,	Jesse C. Butler,	'96	'04	15	30	45	30	0	0	0	0	0	0	0	0	0	75
,, Mt. Olive, **R. 2,**	1890	John T. Kirby,	Jesse C. Butler,	'96	'05	59	63	122	12	48	13	61	0	0	0	3	48	1	50
Taylor, **R. 1,**	1893	John W. Hallford,	Samuel Long,	'96	'01	2	6	8	1	0	0	0	0	0	0	0	0	0	10
Thorsby,	1905	Sereno E. Norton,	[Charles W. Snyder, *U. B.*]	'04	'09	26	18	44	5	5	0	5	2	2	0	4	2	0	60
Town Creek, **R. 3,**	1891	George L. Thrasher,	George W. Thrasher,	'73	'01	26	34	60	0	0	0	0	0	0	0	0	0	3	40
Trinity, **R. 1**	1902	J. C. Hays,	Marcus C. Rivers,	'04	'09	14	36	50		0	0	0	0	0	14	14	0	0	25

[a] **Prattville, R. 3.**

CHURCHES	SUNDAY SCHOOL		Y.P.S.	BENEFICENCE									Home Exp.	SALARIES, VALUES, ETC.				
Place	Superintendent	Mem.	Mem.	Foreign Miss.	Ed'n	Ch. Bdg	Home Miss.	A.M.A.	S.S.	Min. Aid	Other	Total		Salary, etc.	Ch. Erec.	Value of Ch. Prop.	Inv. Funds	Amt. of Debt
Heflin, F. G.,	Mrs. L. S. Loveless,			$0	$0	$0	$0	$0	$0	$3	$0	$3	$25	$25		$0	$0	$0
Henagar,	Frank Dean, **R. 1,**	50		0	3	0	0	0	0	1	7	11	25	150		0	0	0
Houston,	[Union school.]			0	0	0	0	0	0	0	0	0	30	34		500	0	0
Liberty,	J. C. Blackman,	50		0	0	0	0	0	0	0	0	0	86		1905	400	0	0
Malvern,	Frank Driggers,			0	0	0	0	0	2	0	0	2	12	10	'97	300	0	0
Midland City,	Rev. Samuel Long,	30		5	0	11	5	0	2	1	5	29	55	40	'94	400	0	0
Millerville,		36		1	0	0	2	0	0	1	0	4	35	30	'86	600	0	0
Mt. Carmel,	G. V. Munn,	34		0	0	0	0	0	0	0	0	0	125	†150	'96	600	0	0
Mt. Jefferson,																		
Mt. Moriah,				0	0	0	0	0	0	0	0	0	0			50	0	0
Mt. Pisgah,																		
Mt. Creek, Union,	I. C. Johnson,	78		0	0	0	0	0	0	0	0	0		25		500	0	0
„ Kingston,				0	0	0	0	0	0	0	0	0	18	17	'89	250	0	0
„ Pleasant Hill,	A. B. Winingham,	41												38	1903	150	0	0
Nat,	John Frazier,	46		0	0	0	0	0	1	0	0	1	0					
Newell,	J. P. Bean,	25		0	0	0	0	0	0	0	0	0	0		'95	600	0	0
Oak Grove,				0	0	0	0	0	0	0	0	0	0			300	0	0
Opp,														†		75		
Ozark,																300		
Perote,	L. H. Bullard,	25		0	0	0	0	0	0	0	0	0	65	60	'93	750	0	0
Phœnix,	John Oakes,	100		0	0	0	0	0	0	0	0	0	200	†650		1,200	0	0
Pine Grove,	P. J. Tatum,	30		0	0	0	0	0	0	0	0	0	50	45	'96	100	0	0
Pleasant Hill,	W. E. Robinson, **Millerville,**	30		0	0	0	1	0	0	0	0	1	80	25	1909	200	0	0
Providence,	John D. Morris,	25		0	0	0	0	0	0	0	0	0		20			0	0
Section, New H.,	J. O. Black,	32		0	0	0	0	0	0	0	0	0	20	20	'79	50	0	0
„ Plym'th,	[Union school.]			0	5	2	4	2	0	2	0	15	225	500	1903	600	0	0
Shady Grove,																		
Shelby,			35	0	0	0	0	0	0	0	0	0	100		'81	7,500	0	0
Smith Chapel,	W. D. Finkley,	42		0	0	0	0	0	0	0	0	0	116		1910	200	0	0
Steele,	J. J. Robinson,	35		0	0	0	0	0	0	0	0	0	3	1	1909	250	0	0
Stroud,	J. W. Todd,	50		0	3	0	10	0	0	0	0	13		†100	'90	500		
Sulligent,				0	0	0	0	0	0	0	0	0	40	40	'74	100	0	0
Sycamore,														†				
Sylacauga,	W. C. Elder,	20		1	0	0	0	0	0	0	0	1	42	30	'83	200	0	0
Tallassee, 1st,	W. F. Thornton,			0	0	0	0	0	0	0	0	0	40	†37	'91	1,000	0	0
„ Mt. Olive,	Theo. Pitman,	40		0	0	0	0	0	0	0	0	0	110	50	'90	1,000	0	0
Taylor,	Wesley H. Hallford,	15		0	0	1	3	0	0	0	2	6	25	25	'91	400	0	0
Thorsby,	John L. Winslow,	75	25	23	157	9	19	8	8	7	14	245	358	†600		0	0	0
Town Creek,	H. R. Terry,	40		0	0	0	0	0	0	0	0	0		25		700	0	0
Trinity,															1904	600	0	0

† Missionary aid to salary.

CHURCHES		CLERKS	MINISTERS			MEMBERS				ADMITTED			REMOVED				BAPT.		
City or Town	Org.	Name	Name	Ord.	C'd	Ma.	Fe.	To.	Ab.	C.	L.	To.	Di.	L.	R.	To.	Ad.	Inf.	Fam.
Union, Avant,						8	12	20											
Union Hill, Elba, R. 4,	1909	W. J. Parker,	Charles W. Bradley,	'07	'09	7	9	16	4	12	4	16	0	0	0	0	3	0	50
Verbena, R. 2,	1892	Miss Anna B. Howard,	Charles A. Milstead,	'91	'09	11	18	29	0	0	1	1	1	0	6	7	0	0	8
Vernon,	1908	Dr. Geo. W. Vaughn,	[M. D. Clearman, *M. E. So.*]	'75	'08	5	3	8	1	1	7	8	0	0	0	0	0	0	11
Volina,	1894	Rev. John T. McCall,	John T. McCall,	'08	'08	8	10	18		0	2	2	0	0	0	0	0	0	6
Watson's Chapel,[a]	1897	Nathan T. Griffith.	Jesse C. Butler,	'96	'97	19	32	51	2	2	1	3	0	2	0	2	2	0	50
Wesley Chapel, Troy, R. 5,	1890	Jas. L. Stallings,	Casabianca E. Burkett,	'97	'09	20	22	42	7	5	2	7	1	0	0	1	5	0	7

[a] Eclectic, R. 3.

NAME OF STATE ORGANIZATION: GENERAL CONGREGATIONAL CONFERENCE OF ALABAMA (ANGLO-SAXON).

NAMES OF CHURCHES ADDED: Bethel, Glenwood; Bradley Chapel; Oak Grove; Providence; Smith Chapel; Union Hill; Vernon.

NAMES OF CHURCHES CHANGED: Courtland to Mt. Moriah; Deatsville to Pine Grove; Dexter to Balm.

NAMES OF CHURCHES DROPPED: Clanton; Florala; Hightower; Linwood; Oxford.

CHURCHES: *Supplied by,* — Pastors, 62; licentiates, 2; supplies, 4; vacant, 15. Total, 83.

MINISTERS: Pastors, 32. Without charge, 26. Total number of ministers, 58.

CHURCHES	SUNDAY SCHOOL		Y.P.S.	BENEFICENCE									Home Exp.	SALARIES, VALUES, ETC.				
Place	Superintendent	Mem.	Mem.	Foreign Miss.	Ed'n	Ch. Bdg	Home Miss.	A.M.A.	S.S.	Min. Aid	Other	Total		Salary, etc.	Ch. Erec.	Value of Ch. Prop.	Inv. Funds	Amt. of Debt
				$	$	$	$	$	$	$	$	$	$	$		$	$	$
Union,																		
Union Hill,	W. J. Parker,	35		0	0	0	0	0	0	0	0	0	450	85	1910	400	0	0
Verbena,				0	0	0	0	0	0	0	0	0				75	0	0
Vernon,				0	0	0	0	0	0	0	0	0	165	25	'83	700	0	380
Volina,	James Garner,	15		1	0	0	0	0	0	0	0	1		12	'98	100	0	0
Watson's Chapel,				0	0	0	0	0	0	0	0	0	30	20	'97	700	0	0
Wesley Chapel,	W. M. Hurtt,	22		0	0	0	5	0	0	0	0	5	38	†40		500	0	0

† Missionary aid to salary.

MEMBERSHIP: No. of males, 1,578; No. of females, 1,985. Total, 3,563. Absent, 549. *Additions*, — on confession, 324; by letter, 291. Total, 615. *Removals*, — death, 28; dismission, 83; revision, 362. Total, 473.
BAPTISMS: Adults, 269; infants, 40.
FAMILIES: 1,738.
SUNDAY SCHOOLS: Members, 2,292.
YOUNG PEOPLE'S SOCIETIES: Societies, 4; members, 105.
CONTRIBUTIONS: No. of churches contributing, 31. Foreign Missions, $56; Education, $196; Church Building, $32; Home Missions, $112; American Missionary Association, $15; Sunday Schools, $31; Ministerial Aid, $39; Other, $86. Total, $567.
HOME EXPENSES: No. of churches reporting, 56; amount, $5,504.
INCREASE: Churches, 2; Members, 142; Sunday School Members, 187; Benevolence, $104; Home Expense, $58; Value of Property, $2,550; Amount of Debt, $330.

For Fifth-Year Statistics see General Summaries.

ALABAMA.

Congregational Association of: Officers: Rev. Alfred T. Clarke, Talladega, moderator; Prof. Edwin C. Silsby, Talladega, statistical secretary; Rev. John R. Sims, Gadsden, treasurer. Session of 1910: Gadsden, March 26.

Churches		Clerks	Ministers			Members				Admitted			Removed				Bapt.		
City or Town	Org.	Name	Name	Ord.	C'd	Ma.	Fe.	To.	Ab.	C.	L.	To.	Di.	L.	R.	To.	Ad.	Inf.	Fam.
Anniston, 1st,	1875	Lucas A. Banks,	James Brown,	'89	'91	73	106	179	42	17	2	19	0	0	1	1	8	4	59
Athens, Trinity,	1871	Miss Martha Higgins,	William J. Turrentine,	'03	'03	37	47	84	27	3	0	3	2	0	0	2	2	0	32
Beloit, Union,	1886	Mrs. Harriett P. Curtis,	Charles B. Curtis,	'73	'86	11	10	21	5	4	2	6	1	2	1	4	0	0	10
Bexar, Friendship,	1905	Jem Northington,	Elvis L. Spearman,	'84	'05	12	17	29	3	6	6	12	1	0	1	2	3	0	15
Birmingham, 1st,	1883	John Mickle,	Fountain G. Ragland,	'84	'01	64	100	164	25	7	0	7	3	0	2	5	3	2	75
Childersburg, 1st,	1874	John West,	Eugene Lawrence,	'08	'08	26	35	61	5	10	0	10	1	3	5	9	6	2	27
Fairford, St. Thomas,	1892	Rev. M. M. Schwarzauer,	Max M. Schwarzauer,	'85	'92	19	24	43	0	3	0	3	1	0	0	1	3	15	60
Florence, 1st,	1876	Mrs. Mamie P. Coulter,	John R. McLean,	'79	'06	41	56	97	10	21	0	21	4	2	2	8	12	1	34
Gadsden, 1st,	1893	Willie H. Strickland,	John R. Sims,	'83	'93	17	25	42	12	2	2	4	1	0	0	1	0	0	15
Ironaton,	1885	Mrs. Sadie Tucker,	Oscar F. Barnhill,	'07	'07	20	22	42	15	3	1	4	1	0	0	1	2	2	12
Jenifer,	1874	Lornie Elston,	Oscar F. Barnhill,	'07	'08	12	16	28	10	0	3	3	0	0	0	0	0	0	9
Kymulga, 1st,	1873	Fred D. Calhoun, **Alpine,**	Eugene Lawrence,	'08	'08	33	41	74	4	2	0	2	1	0	0	1	2	0	23
Marion, 1st,	1870	Mrs. M. J. Childs,	Thos. L. Routt,	'04	'07	17	28	45	4	1	0	1	2	3	3	8	2	1	20
Mobile, 1st,	1876	W. A. Caldwell,	Spencer Snell,	'84	'04	45	106	151	21	5	3	8	3	3	0	6	2	5	50
Montgomery, 1st,	1872	Miss Etta B. Smyly,	Edward E. Scott,	'92	'04	44	101	145	13	23	1	24	5	0	23	28	8	3	69
Selma, 1st,	1872	R. L. Anderson,	James M. Morse,	'02	'07	42	57	99	0	3	9	12	1	0	0	1	3	1	65
Sheffield, 1st,	1901	W. L. Gray,	John R. McLean,	'79	'06	4	7	11	2	0	0	0	0	0	2	2	0	0	3
Shelby,	1878	James H. McCarroll,	Obadiah W. Hawkins,	'03	'08	27	25	52	9	3	2	5	0	0	0	0	0	0	13
Talladega, 1st,	1868	Miss Katie K. Johnson,	Alfred T. Clarke,	'95	'08	117	120	237	64	3	21	24	0	6	0	6	1	3	43
" Cove,	1874	Wm. C. Cunningham,				14	20	34	30	0	0	0	0	0	3	3	0	0	9

Name of State Organization: Congregational Association of Alabama.

Churches: *Supplied by,* — Pastors, 19; vacant, 1. Total, 20.

Ministers: Pastors, 19. Total, 19. Without charge, 7. Total number of ministers, 26.

Membership: No. of males, 675; No. of females, 963. Total, 1,638. Absent, 301. *Additions,* — on confession, 116; by letter, 52. Total, 168; *Removals,* — death, 27; dismission, 19; revision, 43. Total, 89.

Baptisms: Adults, 47; infants, 39.

Families: 643.

CHURCHES	SUNDAY SCHOOL			BENEFICENCE										SALARIES, VALUES, ETC.				
Place	Superintendent	Members	Young People's Societies, Mem.	Foreign Missions	Education	Church Bldg.	Home Missions	Am. Miss. Association	Cong. S. S. and Pub. Soc.	Minister'l Aid	Other Charities	Total	Home Expenditure	Salary, etc.	Date Erection of Church	Value Church Property	Investment Funds	Amt. of Debt
Anniston,	C. C. Sykes,	115	26	$5	$1	$2	$0	$14	$5	$5	$70	$102	$781	$	'86	$8,400	$	$167
Athens,	Miss Anna L. Higgins,	40	0	5	0	0	20	8	0	0	0	33	300	250	'75	*2,000		
Beloit,	L. C. Farley,	35	50	6	0	0	2	0	2	0	4	14	48			*		
Bexar,	Miss Bertha Spearman,	37	0	0	0	0	0	0	3	0	1	4			1905	*200		
Birmingham,	Bertram A. Hudson,	96	71	10	0	10	0	15	0	0	45	80	1,449		1904	*20,000		700
Childersburg,	Miss Nathana Roden,	43	0	0	0	0	0	0	0	0	0	0	196	180	'90	*700		
Fairford,																		
Florence,	C. M. Jackson,	50	20	1	0	0	0	3	0	0	12	16	296	252	'76	3,600		
Gadsden,	Willie H. Strickland, m	33	12	0	0	0	0	2	1	0	2	5	93	312	'92	*1,000	800	
Ironaton,	W. H. Tucker, m	125	0	2	0	0	0	0	0	0	0	2	190	120	'85	1,500		
Jenifer,	Jacob Johnson,	17	0	0	0	0	0	0	0	0	0	0	35	72	'74	*600		
Kymulga,	Solomon Calhoun, Alpine,	32	0	0	0	0	0	0	0	0	0	0	130	120	1906	*900		
Marion,	Rev. Thos. L. Routt,	75	50	2	2	0	0	12	2	0	4	22	275	540	'70	3,500		
Mobile,	Mrs. Mary Merriwether,	80	20	1	1	1	1	5	2	1	44	56	739	660	'83	4,500		
Montgomery,	Miss Edith W. Garrott,	100	40	0	0	0	0	5	0	0	19	24	838	660	'72	6,000		
Selma,	Mrs. M. A. Dillard,	46	0	0	0	0	0	15	0	0	7	22	775	540	'72	4,000		
Sheffield,	W. L. Gray,	22	0	0	0	0	0	2	0	0	0	2	71	36	1904	*800		
Shelby,	Walter Dixon,	25	25	0	0	0	0	2	1	0	4	7	145	98	'78	4,000		
Talladega, 1st,	Prof. E. C. Silsby,	250	158	39	0	0	12	57	0	0	62	170	828			*		
" Cove,	Wm. C. Cunningham,	20	0	0	0	0	0	0	0	0	0	0	29		'74	*300		

* No parsonage.

SUNDAY SCHOOLS: Members, 1,241.
YOUNG PEOPLE'S SOCIETIES: Societies, 10; members, 472.
CONTRIBUTIONS: No. of churches contributing, 15. Foreign Missions, $71; Education, $4; Church Building, $13; Home Missions, $35; American Missionary Association, $140; Sunday Schools, $16; Ministerial Aid, $6; Other, $274. Total, $559.

HOME EXPENSES: No. of churches reporting, 18; amount, $7,618.
INCREASE: Members, 79; Home Expense, $693; Value of Property, $2,300.
DECREASE: Sunday School Members, 5; Benevolence, $39; Amount of Debt, $669.

For Fifth-Year Statistics see General Summaries.

ALASKA.

No State Organization.

CHURCHES		CLERKS	MINISTERS			MEMBERS				ADMITTED			REMOVED				BAPT.		
City or Town	Org.	Name	Name	Ord.	C'd	Ma.	Fe.	To.	Ab.	C.	L.	To.	Di.	L.	R.	To.	Ad.	Inf.	Fam.
Douglas, 1st,	1898	[No report.]				7	10	17											
Nome,	1900	Milton B. Roper,	C. S. Osgood,	'09	'09	26	23	49	20	2	12	14	0	4	11	15	0	5	90
Valdez,	1901	[No report.]				7	4	11											
Wales,	1906	Rev. James F. Cross,	James F. Cross,	'87	'05	146	115	261	21	11	11	22	3	0	0	3	11	19	375

Churches: *Supplied by,* — Pastors, 4. Total, 4.
Ministers: Pastors, 2. Total, 2.
Membership: No. of males, 186; No. of females, 152. Total, 338. Absent, 41. *Additions,* — on confession, 13; by letter, 23. Total, 36. *Removals,* — death, 3; dismission, 4; revision, 11. Total, 18.

Baptisms: Adults, 11; infants, 24.
Families: 465.
Sunday Schools: Members, 570.
Young People's Societies: Societies, 1; members, 43.

ARIZONA.

Congregational Conference: Organized April 11, 1865. Officers: Rev. Arthur J. Benedict, Tombstone, moderator; Rev. John Harden, Tempe, statistical secretary; J. E. Price, Tempe, treasurer. Session of 1910:

CHURCHES		CLERKS	MINISTERS			MEMBERS				ADMITTED			REMOVED				BAPT.		
City or Town	Org.	Name	Name	Ord.	C'd	Ma.	Fe.	To.	Ab.	C.	L.	To.	Di.	L.	R.	To.	Ad.	Inf.	Fam.
Humboldt, Union,	1906	Mrs. J. E. Hall,	[Elmer Elmquist, *Lic.*]		'09	8	10	18	10	0	0	0	0	0	0	0	0	0	25
Jerome, 1st,	1898	Charles V. Brockway,	Jacob G. Ruoff,	'91	'09	3	7	10	0	1	3	4	0	0	0	0	1	2	20
Nogales, Trinity,	1887		[O. B. Conley,]			2	3	5	0	0	0	0	0	0	0	0	0	0	
Pearce, Church of Christ,	1906	Mrs. L. E. Heiges,	Arthur J. Benedict,	'75	'03	6	24	30	10	0	30	30	0	0	0	0	0	0	
Prescott, 1st,	1881	Edwin C. Payne,	Herbert W. Lathe,	'77	'07	27	67	94	28	1	1	2	1	2	0	3	0	2	80
Tempe, 1st,	1892	Mrs. Olive G. Nichols,	John Harden,	'79	'09	30	51	81	32	5	31	36	0	4	0	4	4	2	50
Tombstone, 1st,	1902	Miss Helen S. Benedict,	Charles W. Meyers,	'91	'09	14	22	36	3	0	4	4	0	0	0	0	0	4	
Tucson, 1st,	1883	Alvah J. McKelvey,	Henry B. Roberts, *r.*	'78	'08	44	78	122	25	2	15	17	1	0	0	1	0	0	80

Name of State Organization: Congregational Conference of Arizona.
Name of Church added: Pearce.
Churches: *Supplied by,* — Pastors recognized by council, 1; pastors otherwise, 5; licentiates, 1; supplies, 1. Total, 8.
Ministers: Pastors recognized by council, 1; pastors otherwise, 6; supplying churches, 1. Total, 8. Without charge, 1. Total number of ministers, 9.

Membership: No. of males, 134; No. of females, 262. Total, 396. Absent, 108. *Additions,* — on confession, 9; by letter, 84. Total, 93. *Removals,* — death, 2; dismission, 6. Total, 8.
Baptisms: Adults, 5; infants, 10.
Families: 255.
Sunday Schools: Members, 402.
Young People's Societies: Societies, 4; members, 86.

CHURCHES	SUNDAY SCHOOL		Y.P.S.	BENEFICENCE									Home Exp.	SALARIES, VALUES, ETC.				
Place	Superintendent	Mem.	Mem.	Foreign Miss.	Ed'n	Ch. Bdg	Home Miss.	A.M.A.	S.S.	Min. Aid	Other	Total		Salary, etc.	Ch. Erec.	Value of Ch. Prop.	Inv. Funds	Amt. of Debt
Douglas,				$	$	$	$	$	$	$	$	$	$	$		$	$	$
Nome,	Mrs. Edith J. Moldt,	95	43	10	0	13	10	0	10	0	0	43	3,619	1,800	1900	15,000	0	800
Valdez,																		
Wales,	Rev. J. F. Cross,	475		5	100	0	0	10	0	0	0	115	1,365	†1.200	'90	6,000	0	0

† Missionary aid to salary.

CONTRIBUTIONS: No. of churches contributing, 2. Foreign Missions, $15; Education, $100; Church Building, $13; Home Missions, $10; American Missionary Association, $10; Sunday Schools, $10. Total, $158.
HOME EXPENSES: No. of churches reporting, 2; amount, $4,984.

INCREASE: Members, 18; Sunday School Members, 113; Home Expense, $292; Value of Property, $6,000.
DECREASE: Benevolence, $82.

For Fifth-Year Statistics see General Summaries.

CHURCHES	SUNDAY SCHOOL		Y.P.S.	BENEFICENCE									Home Exp.	SALARIES, VALUES, ETC.				
Place	Superintendent	Mem.	Mem.	Foreign Miss.	Ed'n	Ch. Bdg	Home Miss.	A.M.A.	S.S.	Min. Aid	Other	Total		Salary, etc.	Ch. Erec.	Value of Ch. Prop.	Inv. Funds	Amt. of Debt
Humboldt,	Rev. E. Elmquist, h	25	0	$0	$0	$3	$0	$0	$0	$0	$0	$3	$25	†$600	1906	*$2,050	0	$0
Jerome,	C. V. Brockway,	41	0	13	0	10	50	0	5	0	7	85	1,619	†922	1903	5,000	0	750
Nogales,		0	0	0	0	0	13	0	0	0	0	13	0	†	'90	0	0	0
Pearce,	E. H. Matney,	35	15	0	0	0	0	0	5	0	0	5	0	†360		0	0	0
Prescott,	M. B. Hazeltine,	108	0	70	0	25	66	60	15	30	276	542	2,115	1,400	1904	15,000	0	2,100
Tempe,	J. E. Price,	73	32	46	0	12	20	25	11	0	50	164	969	†1,000	1901	*6,000	0	0
Tombstone,	Clinton P. Borrowdale,	70	24	9	0	10	23	0	14	0	0	56	892	†1,000	1904	2,200	0	56
Tucson,	N. E. Plumer,	50	15	0	0	16	0	0	9	0	0	25	2,340	1,600	'78	*10,000	0	0

† Missionary aid to salary. * No parsonage.

CONTRIBUTIONS: No. of churches contributing, 8. Foreign Missions, $138; Church Building, $76; Home Missions, $172; American Missionary Association, $85; Sunday Schools, $59; Ministerial Aid, $30; Other, $333. Total, $893.
HOME EXPENSES: No. of churches reporting, 6; amount, $7,960.

INCREASE: Churches, 1; Members, 85; Benevolence, $524; Home Expense, $655.
DECREASE: Sunday School Members, 106; Value of Property, $900; Amount of Debt, $3,056.

For Fifth-Year Statistics see General Summaries.

ARKANSAS.

Associated with Missouri.

CHURCHES		CLERKS	MINISTERS			MEMBERS				ADMITTED			REMOVED				BAPT.		
City or Town	Org.	Name	Name	Ord.	C'd	Ma.	Fe.	To.	Ab.	C.	L.	To.	Di.	L.	R.	To.	Ad.	Inf.	Fam.
Gentry,	1900	Solomon MacMillen,	Charles C. Green,	'98	'08	32	53	85	21	5	6	11	1	4	0	5	0	1	38
Little Rock,‡	1881	Jackson E. Todd,	Yancy B. Sims, *i.*	'83	'82	38	84	122	12	2	9	11	2	0	0	2	1	3	60
Rogers,	1881	C. S. Bryant,	John G. Bailey, *i., em.*	'64	'02	41	75	116	27	0	6	6	1	10	0	11	0	0	55
			James F. Eaton,	'79	'09														

‡ Associated with Tennessee.

CHURCHES: *Supplied by,* — Pastors installed, 1; pastors, 2. Total, 3.
MINISTERS: Pastors installed, 2; pastors, 2. Total, 4.
MEMBERSHIP: No. of males, 111; No. of females, 212. Total, 323. Absent, 60. *Additions,* — on confession, 7; by letter, 21. Total, 28. *Removals,* — death, 4; dismission, 14. Total, 18.

BAPTISMS: Adults, 1; infants, 4.
CONTRIBUTIONS: No. of churches contributing, 3. Foreign Missions, $42; Education, $160; Church Building, $9; Home Missions, $17; American Missionary Association, $13; Sunday Schools, $12; Other, $2. Total, $255.

CHURCHES	SUNDAY SCHOOL				BENEFICENCE										SALARIES, VALUES, ETC.				
Place	Superintendent		Members	Young People's Societies. Mem.	Foreign Missions	Education	Church Bldg.	Home Missions	Am. Miss. Association	Cong. S. S. and Pub. Soc.	Minister'l Aid	Other Charities	Total	Home Expenditure	Salary, etc.	Date Erection of Church	Value Church Property	Investment Funds	Amt. of Debt
Gentry,	I. Nopper,		75	30	$5	$0	$4	$7	$3	$5	$0	$0	$24	$392	†$700	1901	*$1,500	$0	$0
Little Rock,	Frank M. Turner,	h	72	38	0	0	0	0	5	0	0	2	7	420	420	'81	2,000	0	0
Rogers,	J. F. McGinley,	h	90	37	37	160	5	10	5	7	0	0	224	800	600	'81	4,000	0	0

† Missionary aid to salary. * No parsonage.

FAMILIES: 153.
SUNDAY SCHOOLS: Members, 237.
YOUNG PEOPLE'S SOCIETIES: Societies, 3; members, 105.
HOME EXPENSES: No. of churches reporting, 3; amount, $1,612.

INCREASE: Members, 10; Sunday School Members, 67; Benevolence, $168; Home Expense, $253.
DECREASE: Value of Property, $3,500.

CALIFORNIA (NORTHERN).

CONGREGATIONAL CONFERENCE OF: Organized October, 1857. OFFICERS: Rev. Arthur B. Patten, Santa Rosa, moderator; Rev. Henry E. Jewett, Berkeley, registrar and statistical secretary; Geo. T. Hawley, Oakland, treasurer. SESSION OF 1910: Porterville, Oct. 18.

CHURCHES		CLERKS	MINISTERS			MEMBERS				ADMITTED			REMOVED				BAPT.		
City or Town	Org.	Name	Name	Ord.	C'd	Ma.	Fe.	To.	Ab.	C.	L.	To.	Di.	L.	R.	To.	Ad.	Inf.	Fam.
Adin,	1888	Mrs. Minnie Clark,	[Mark C. Munson, *Lic.*]		'09	0	5	5	1	1	0	1	0	1	1	2	1	0	46
Alameda,	1879	Samuel A. Ross,	[Charles L. Mears, *Elect.*]	'96	'10	94	186	280	4	6	12	18	2	8	75	85	2	5	200
Alton,	1889	Miss Eva Line,	Roscoe S. Nickerson,	'97	'09	2	2	4		0	0	0	0	0	0	0	0	0	15
Alturas,	1883	Mrs. May C. Yates,	Isaac C. Crook,	'06	'09	7	29	36	7	0	6	6	0	1	9	10	0	5	62
Angel's Camp,	1900	Mrs. F. F. Hansen,	[Supplied.]			16	67	83	4	53	0	53	0	1	0	1	48	9	100
Antioch,	1865	Mrs. C. W. Keeney,	[Supplied.]			17	69	86		0	0	0	0	0	0	0	0	0	100
Auburn,	1875	Mrs. Geo. P. Collins,	Seneca Jones,	'75	'10	37	76	113		2	3	5	1	1	0	2	8	0	100
Beckwith,	1898	Mrs. Alice C. Heriot,				1	10	11	6	0	0	0	0	0	10	10	0	0	20
Benicia,	1865	Mrs. Rose M. Maupin,	Benjamin St. John,	'80	'04	18	55	73	10	4	4	8	1	1	0	2	1	3	75
Berkeley, 1st,	1874	Rev. Henry E. Jewett,	Harry R. Miles,	'94	'08	189	385	574	110	10	40	50	11	27	0	38	5	6	300
,, Park,	1883	Homer Nischwitz,	Francis M. Price,	'83	'07	76	104	180	14	11	14	25	2	18	29	49	4	9	250
,, North,	1892	Frank H. May,	Samuel C. Patterson,	'97	'09	112	199	311	40	6	19	25	2	13	2	17	0	0	150
,, Bethany,	1908	Wm. H. Youngman,				0	2	2	2	0	0	0	0	11	18	29	0	0	
Bethany,	1878	Mrs. Lily Saxoner,	[Robertson Burley, *M. E.*]	'01	'08	9	11	20	0	2	0	2	1	0	0	1	1	0	14
Black Diamond,	1882	Miss L. A. Rouner,	Wm. H. Cooke,	'80	'09	15	31	46	10	0	0	0	0	0	0	0	0	0	100
Bowles,	1908	Frederick V. Elliott,	Charles L. Hyde,	'94	'09	5	6	11	1	0	2	2	0	1	5	6	0	0	8
Burlingame,	1907	Mrs. Carrie B. Rhodes,	Benjamin V. Bazata,	'97	'08	16	39	55	6	0	4	4	0	0	19	19	0	4	50
Byron,	1883					3	2	5		0	0	0	0	0	0	0	0	0	10
Callahan,	1880	Mrs. R. Hayden,	Emma B. Luce,	'06	'09	2	3	5		0	0	0	0	0	0	0	0	0	70
Campbell,	1889	Mrs. Carrie Marshman,	George E. Atkinson, *i.*	'98	'03	63	97	160	27	1	3	4	1	7	0	8	0	2	100
Ceres,	1903	Rev. Pliny B. Fisk,	Dennis Goodsell,	'77	'07	45	49	94	8	9	6	15	0	2	1	3	4	2	60
Cherokee,	1894	Mrs. Wm. James,				4	10	14		0	0	0	0	0	0	0	0	0	15
Clayton,	1863	Miss May Wetmore,	[A. V. Hathaway, *Lic.*]		'09	8	18	26	6	5	3	8	0	3	2	5	0	3	40
Cloverdale,	1869	Charles L. Sedgley,	Henry Ainsworth, *i.*	'07	'07	33	104	137	45	2	3	5	1	5	0	6	0	0	80
Colma,	1908	Miss Ella Clark,				3	10	13		0	0	0	0	0	0	0	0	0	20
Cotati,	1901	Samuel Magowan,	Enoch E. Chakurian,	'97	'09	13	20	33	5	2	7	9	0	0	0	0	4	18	15
Cottonwood,	1887	Mrs. Louisa Shoup,	Jesse L. Morain,	'05	'08	8	22	30	6	6	3	9	0	0	0	0	4	0	50
Crockett,	1883	Mrs. Helena C. Paul,	Alex. Wm. Pulcifer,	'07	'06	11	18	29	7	2	1	3	2	5	0	7	0	0	50
Decoto,	1893	Mrs. F. W. Meyer,				1	8	9	0	1	0	1	0	1	0	1	0	0	9
Dorris,	1900	Mrs. Minerva Evans,				5	16	21		0	0	0	0	0	10	10	0	0	20
Douglass Flat,‡	1869					0	0	0	0	0	0	0	0	0	1	1	0	0	0
Etna Mills,	1881	Mrs. E. J. Eller,	Emma B. Luce,	'06	'70	10	40	50		0	0	0	0	12	0	12	0	0	45
Eureka,	1861	Dea. Arthur N. Jewett,	Henry E. Banham,	'93	'08	62	139	201	35	3	7	10	5	19	4	28			175
Falk,	1895	Mrs. James Wrigley,	Geo. Fred. Haerle,	'09	'08	6	15	21	0	0	2	2	0	2	0	2	0	0	30
Ferndale,	1875	Mrs. Eva Schriner,	Arthur B. Roberts,	'07	'07	12	41	53	2	0	0	0	0	0	0	0	0	0	30
Field's Landing,	1894	Mrs. Chas. Nichols,	Geo. Fred. Haerle,	'09	'08	16	17	33	7	0	0	0	0	0	0	0	0	0	40

‡ Disbanded.

CHURCHES	SUNDAY SCHOOL			BENEFICENCE										SALARIES, VALUES, ETC.				
Place	Superintendent	Members	Young People's Societies. Mem.	Foreign Missions	Education	Church Bldg.	Home Missions	Am. Miss. Association	Cong. S. S. and Pub. Soc.	Minister'l Aid	Other Charities	Total	Home Expenditure	Salary, etc.	Date Erection of Church	Value Church Property	Investment Funds	Amt. of Debt
Adin,	T. D. Hill,	35	0	$0	$0	$2	$9	$0	$0	$0	$0	$11	$	†$	'88	$2,500	$0	$700
Alameda,	H. F. Dexter,	230	65	258	13	43	290	32	30	16	41	723	5,631	2,000	1904	*50,000	0	5,900
Alton,			0	0	0	0	0	0	0	0	0	0			'97	*1,000	0	0
Alturas,	Miss Ethel Towle,	89	0	0	0	0	0	0	7	0	20	27		†700	'83	6,000	0	700
Angel's Camp,	Samuel H. Wickley,	109	40	5	0	10	19	0	7	0	0	41		†800	1904	1,600	0	0
Antioch,	Mrs. H. M. Beede,			0	0	0	15	0	0	0	0	15		1,200	'91	*8,000		
Auburn,	Dr. J. N. Ward,	85		16		11	20	0	0	0	24	71		900	'83	*10,000	0	0
Beckwith,		0	0	0	0	2	13	0	0	0	0	15	500	†	'95	2,500	0	200
Benicia,	Mrs. B. St. John,	71	15	11	0	19	13	23	4	0	18	88	1,100	900	'67	8,000	0	0
Berkeley, 1st,	Selden C. Smith,	208	40	1,475	0	407	438	139	20	20	1,550	4,049	7,042	3,000	'84	*30,000	0	6,000
,, Park,	Mrs. S. J. Price,	200	100	85	0	25	82	35	10	17	20	274	2,431	1,200	'83	*8,500	0	2,500
,, North,	E. B. Babcock, h	250	30	249	0	104	270	254	12	0	105	994	3,600	1,800	1905	21,500	0	6,200
,, Bethany,	Wm. H. Youngman,	80	0	0	0	0	1	0	2	0	0	3	0		1907	*800	0	0
Bethany,	Wm. E. Henderson, h	30	0	0	0	5	5	0	0	0	0	10			'84	*1,000	0	250
Black Diamond,	A. H. Landers,	35	20	0	0	0	3	0	0	0	0	3		†700	'92	*2,300	0	0
Bowles,	A. H. Landers,	48	0	0	0	0	0	0	0	0	0	0	1,421	†	1910	2,570	0	150
Burlingame,	F. R. Cook,	75		23	0	0	7	0	0	0	0	30	1,300	†1,000	1908	*5,000	0	1,850
Byron,				0	0	0	0	0	0	0	0	0			'87	*1,600	0	0
Callahan,	Mrs. Richard Hayden,	15	0	0	0	0	0	0	0	0	0	0	0		'94	*1,000	0	0
Campbell,	James Fablinger,	120	38	207	0	47	127	0	7	0	70	458	1,458	1,000	'92	*5,500	0	0
Ceres,	Amos Hiatt,	90	54	53	0	12	51	13	10	6	6	151	2,200	†700	1907	3,800	0	575
Cherokee,		0	0	0	0	0	0	0	0	0	0	0	0	0		0	0	0
Clayton,	T. O. Graves,	43	20	0	0	5	7	0	0	0	1	13	431		'68	1,700	0	0
Cloverdale,	Rev. Henry Ainsworth,	80	22	71	0	22	97	32	15	8	24	269	1,311	800	1906	15,000	0	0
Colma,	Frank Pratt,	20	0	0	0	0	0	0	0	0	0	0		0		0	0	0
Cotati,	J. W. George, Stony Point,	74	16	0	0	0	5	1	1	0	0	7			1907	1,800	0	0
Cottonwood,	Mrs. J. L. Morain,	75	0	5	0	5	19	0	3	0	0	32	450	†600	'88	2,500	0	0
Crockett,	Mrs. G. R. Dunn, h	70	30	33	0	9	13	0	0	0	3	58	890	800	'83	3,800	0	0
Decoto,	Miss F. May Haines,	20	0	0	0	0	0	0	0	0	0	0	0	†	'96	*1,000	0	0
Dorris,	H. Wilkins,		0	0	0	0	0	0	0	0	0	0			1903	*1,000	0	0
Douglass Flat,																0	0	0
Etna Mills,	Mrs. E. J. Eller,	105	58	0	0	8	4	0	0	0	0	12		†900	'81	4,500	0	700
Eureka,	Oscar W. Lord, h	230	60	35	10	8	24	9	0	8	22	116		1,500	'90	*20,000	0	0
Falk,	Mrs. P. Parrott,	50	19	0	0	3	13	0	0	0	18	34		†	'95	*1,100	0	0
Ferndale,	Rev. A. B. Roberts,	132	36	12	0	5	22	0	10	0	0	49	1,224	700	'78	3,000	0	0
Field's Landing,	Mrs. P. Field,	46	32	15	0	5	37	0	0	0	10	67		†	'97	*1,000	0	0

† Missionary aid to salary. * No parsonage.

CHURCHES		CLERKS	MINISTERS			MEMBERS				ADMITTED			REMOVED				BAPT.		
City or Town	Org.	Name	Name	Ord.	C'd	Ma.	Fe.	To.	Ab.	C.	L.	To.	Di.	L.	R.	To.	Ad.	Inf.	Fam.
Fowler, *Armenian*,	1903	B. H. Boglossian,	[Gasper Gazarian, *Lic.*]		'09	20	18	38	7	2	7	9	0	1	0	1	0	2	60
Fresno, 1st,	1882	W. G. Harris,	Benjamin Gould,	'03	'08	76	113	189	34	14	17	31	5	7	0	12	0	0	90
,, *German*, **Kreutz**,	1892	Frederich Diel, **551 C. St.**,	Carl Legler,	'02	'02	338	325	663	12	155	0	155	7	0	4	11	0	104	326
,, Zion,	1900	August Karle,	Adam Gettmann,	'09	'09	135	100	235	25	0	0	0	7	0	52	59	0	42	100
,, *Armenian*,	1901	M. M. Donabedian,	Aspiar A. Vartarian,	'06	'10	60	67	127	0	1	7	8	1	10	5	16	0	3	90
,, *Japanese*,	1908	Shozo Kagami,	Joseph K. Fugunaga,	'08	'06	51	1	52	9	9	2	11	0	0	0	0	10	1	2
Glen Ellen,	1894	Charles J. Poppe,	Jacob Spoolman,	'05	'07	6	20	26	5	0	0	0	1	5	1	7	0	0	40
Grass Valley,	1853	Miss Mary E. Douglas,	Frank E. Dell,	'00	'09	27	113	140	21	13	7	20	0	2	0	2	5	10	250
Green Valley,[a]	1878	Dea. A. F. Scheidecker,	Charles W. Hill,	'80	'09	13	32	45	4	0	1	1	1	0	18	19	0	5	100
Guerneville,	1894	Mrs. E. E. Chakurian,	Enoch E. Chakurian,	'97	'08	5	22	27	10	0	4	4	0	2	0	2	2	1	65
Haywards,	1865	Dr. Cecil Corwin,	B. Dent Naylor,	'94	'02	17	48	65	12	10	4	14	0	2	0	2	5	7	100
Hot Springs,	1907	A. O. Thompson,	[Wm. Louch, *Lic.*]		'09	4	5	9		0	0	0	0	3	0	3	0	0	20
Hydesville,	1868	Mrs. Annie Owens,	Roscoe S. Nickerson,	'97	'09	8	13	21	0	7	0	7	0	0	0	0	0	0	25
Island, The,‡	1897					0	0	0	0	0	0	0	0	0	3	3	0	0	0
Kenwood,	1889	Mrs. Ethel D. Spoolman,	Jacob Spoolman,	'05	'07	9	24	33	12	0	0	0	1	1	2	4	0	0	40
Lewiston,	1874					1	2	3	0	0	0	0	0	0	5	5	0	0	6
Likely,	1894	Mrs. Preston Bayley,	Isaac C. Crook,	'06	'08	3	13	16	9	0	0	0	1	0	0	1	0	2	12
Lincoln,	1882	J. B. De Golyer,	Charles C. Cragin,	'70	'09	13	35	48	8	0	1	1	1	3	7	11	0	0	110
Little Shasta,	1876	Clarence Soulè,	Mrs. Hetta F. Douglas,	'09	'09	13	18	31	5	7	18	25	0	0	0	0	6	0	50
Lockeford,	1862	Mrs. Laura J. Brumel,	Clarence E. Robinson,	'06	'09	10	36	46	11	2	6	8	1	0	0	1	0	2	25
Lodi,	1872	J. Rea Bryant,	Francis M. Washburn,	'76	'05	96	154	250	30	4	7	11	3	3	0	6	3	6	275
Loleta,	1898	Miss Jeanette Martin,	Geo. Fred. Haerle,	'09	'08	4	6	10	3	0	1	1	0	0	0	0	0	0	15
Loomis,	1894	Mrs. Della Fassett,	William E. Eckles,	'01	'08	18	28	46	2	5	19	24	0	2	0	2	3	1	40
McConaughy,	1894		Irving J. Luce,	'05	'05	6	8	14	4	0	0	0	0	0	0	0	0	0	10
Martinez,	1874	W. G. Reed,	Edmund Owens,	'99	'08	18	59	77	22	5	7	12	1	9	1	11	1	3	80
Marysville, *Chinese*,	1881	Miss Mattie A. Flint,				41	0	41	34	1	0	1	0	0	0	0	1	1	4
Mill Valley,	1896	Geo. W. West,	Sidney R. Yarrow,	'77	'04	21	49	70	12	2	9	11	0	5	6	11	0	2	90
Mokelumne Hill,	1853	Wm. M. Nuner,				2	0	2		0	0	0	0	0	0	0	0	0	2
Montara,	1908	Frank L. Richardson,				7	10	17	5	10	7	17	0	0	0	0	3	3	24
Murphy's,	1866	Mrs. Catherine Hahn,	Edwin J. Singer,	'87	'08	6	10	16	0	3	0	3	0	1	12	13	1	9	25
Nevada City,	1851	John W. Drake,	Josiah Sims,	'63	'73	14	87	101	0	0	0	0	0	0	0	0	0	0	125
Niles,	1889	E. B. Kientz,	F. Vernon Jones,	'92	'04	20	44	64	8	6	2	8	1	0	0	1	4	1	95
Oakland, 1st,	1860	Charles S. Greene,	Charles R. Brown, *i.*§	'89	'96	602	1,111	1713	134	64	73	137	16	23	79	118	32	34	854
,, 2d,	1868	Chas. F. Stickney,	[Supplied.]			30	62	92	40	2	2	4	0	5	0	5	0	0	20
,, ,4th,	1881	B. E. Hunter,	Frederick H. Maar, *i.*	'91	'03	60	162	222	6	18	15	33	1	11	26	38	3	15	300
,, Pilgrim,	1887	Mrs. Rosa Buel Ferrier,	Wm. Ellsworth Lawson,	'97	'09	81	163	244		1	7	8	0	11	0	11	0	1	150
,, Market st.,	1890	John Gill, **West Berkeley**,	Griffith Griffiths,	'81	'04	42	83	125	20	4	8	12	3	2		5	2	9	100
,, Fruitvale av.,	1895	Edward McDermed,	Burton M. Palmer,	'00	'04	59	120	179	38	4	22	26	1	11	0	12	2	7	215
,, Grace, **Fitchburg**,	1895	Mrs. W. B. Cluff,[b]	Fred'k H. L. von Lubken,	'05	'09	33	53	86	2	14	7	21	2	19	0	21	6	1	200
,, Ward Memorial,	1900	Mrs. J. G. Ward, **Alameda**,	Emanuel Hoskins,	'80	'10	10	30	40	10	0	0	0	0	0	0	0	0	0	70

[a] **Sebastopol, R. F. D.** [b] **Fitchburg Sta.** ‡ Disbanded. § Loyal L. Wirt, *asst. p.*, '91, '08.

CHURCHES	SUNDAY SCHOOL		Y.P.S.	BENEFICENCE									Home Exp.	SALARIES, VALUES, ETC.				
Place	Superintendent	Mem.	Mem.	Foreign Miss.	Ed'n	Ch. Bdg	Home Miss.	A.M.A.	S. S.	Min. Aid	Other	Total		Salary, etc.	Ch. Erec.	Value of Ch. Prop.	Inv. Funds	Amt. of Debt
Fowler,	M. A. Gagos,	60	40	$0	$0	$0	$3	$0	$6	$0	$0	$9	$500	†$600	1907	*$1,500	$0	$400
Fresno, 1st,	Niles R. Mossman,	62	11	0	0	25	18	170	0	0	0	213	1,258	900	'84	10,000	0	850
„ *German*,	Philip Röhmer,	228	48	38	9	15	49	18	9	4	26	168	959	720	'93	2,000	2,000	0
„ Zion,	Henry Witt,	100	36	22	5	10	28	10	5	0	0	80		800	1900	4,000	0	0
„ *Armenian*,	John H. Barsamian,	83	70	0	0	0	50	0	0	0	102	152	901	†800	1900	*4,000	0	0
„ *Japanese*,	Rev. J. K. Fugunaga,	43	24	0	0	0	0	0	0	0	5	5		480	1907	*1,000	0	0
Glen Ellen,	Miss Emma Woods,	36	0	16	0	9	22	0	6	0	29	82	446	†	'94	*3,000	0	0
Grass Valley,	A. Folger,	165	37	97	4	27	72	0	24	3	134	361	2,318	1,200	'92	12,800	0	0
Green Valley,	Roland Smith,	60	70	7	0	7	54	7	6	3	2	86	950	900	'98	3,000	0	250
Guerneville,	Mrs. E. E. Chakurian,	45	0	8	0	7	20	0	6	5	0	46	525	†	'95	4,000	0	25
Haywards,	E. S. Warren,	80	15	12	0	5	50	0	10	0	14	91	1,500	800	'66	12,000	0	0
Hot Springs,	A. O. Thompson,	20	0	0	0	0	15	0	0	0	0	15		†			0	0
Hydesville,	Mrs. Mary A. Lipscomb,	40	34	5	0	3	10	0	5	0	0	23	160	†	'75	2,000	0	0
Island, The,																		
Kenwood,	Laurence Bufford,	35	0	2	0	9	7	0	6	0	12	36	1,580	†	'87	4,000	0	375
Lewiston,				0	0	0	2	0	0	0	0	2				*500	0	0
Likely,	Albert Thompson,	10	0	0	0	0	9	0	0	0	0	9				*500	0	0
Lincoln,	Mrs. Wm. S. Allen,	99	0	6	0	5	5	0	8	0	3	27	739	†800	'91	7,000	0	0
Little Shasta,	Andrew Soulè,	85	25	9	0	0	13	0	10	0	0	32	435	†		3,000	0	0
Lockeford,	Thomas R. Burkett, h	144	18	5	0	23	31	15	6	0	25	105	715	†750	'69	4,000	0	0
Lodi,	David F. Owens, h	325	110	112	10	30	82	35	30	10	195	504	4,453	900	1908	17,000	0	2,000
Loleta,	Mrs. N. J. Hancock,	50	14	0	0	0	10	0	0	0	0	10		†	'98	*2,700	0	0
Loomis,	W. P. Fassett,	40		21	12	5	21	19	4	2	0	84	980	800	'95	*650	0	0
McConaughy,		10	0	0	0	0	0	0	0	0	0	0				0	0	0
Martinez,	W. G. Reed,	85	15	36	0	13	42	12	5	0	27	135	1,277	900	'86	11,000	700	0
Marysville,	Miss Mattie A. Flint,	23	0		0	0	0	197	0	0	0	197						
Mill Valley,	Samuel Kenney,	110		45	0	20	48	8	12	2	15	150	1,124	1,000	'96	10,000	0	0
Mokelumne Hill,		0	0	0	0	0	0	0	0	0	0	0	0		'53	*300	0	0
Montara,	Frank L. Richardson,	25	0	0	0	0	6	0	0	0	0	6	365					
Murphy's,	Mrs. John Bunny,	46	43	5	0	0	20	0	0	0	0	25		720	'95	2,300	10,000	
Nevada City,	John W. Drake,	100	0	0	0	5	7	0	5	0	0	17	1,000	800	'62	6,500	0	400
Niles,	Mrs. J. E. Thane, h	112	25	30	0	16	70	25	20	0	28	189	1,175	1,000	'89	4,000	1,600	0
Oakland, 1st,	Rev. Loyal L. Wirt, m	865	128	4,091	265	2,333	5,148	1554	671	182	8,424	22,668	21,142	6,000	'78	*400000	0	0
„ 2d,	J. W. Phillips, h	90	0	0	0	0	9	0	0	0	25	34	800	†900	'75	10,000	0	700
„ 4th,	J. W. Leiter, h	285	30	125	0	26	165	17	25	0	0	358	3,675	1,380	1902	*21,400	0	2,550
„ Pilgrim,	Thomas M. Gardiner,	150	35	284	16	27	250	50	22	9	28	686	3,497	1,800	'88	*15,000	0	0
„ Market st.,	J. C. McLeod,	90	35	10	0	71	12	0	0	0	0	93	1,769	900	'95	*26,000	0	7,600
„ Fruitvale av.,	J. H. W. Riley,	264	73	68	16	60	65	26	16	1	33	285	3,944	1,200	'95	9,000	0	475
„ Grace,	Howard Moore,	122		5	0	10	34	7	4	0	10	70	1,084	†1,200	'95	*3,000	0	
„ Ward Mem.,	Miss E. A. Fraser,	80	0	0	0	0	2	0	0	0	0	2			'98	*3,000	0	0

† Missionary aid to salary. * No parsonage.

CHURCHES		CLERKS	MINISTERS			MEMBERS				ADMITTED			REMOVED				BAPT.		
City or Town	Org.	Name	Name	Ord.	C'd	Ma.	Fe.	To.	Ab.	C.	L.	To.	Di.	L.	R.	To.	Ad.	Inf.	Fam.
Oakland, Plymouth,	1902	Mrs. W. S. Sharp,	Albert W. Palmer,	'04	'07	65	137	202	12	23	32	55	4	8	13	25	10	12	250
„ *Japanese,*	1908	Man Hayakawa,	Shinjiro Okubo,	'97	'04	50	20	70		6	6	12	3	8	0	11	6	0	
„ Boulevard,	1909	Herman F. Hiller,	[Supplied.]			18	27	45	0	7	38	45	0	0	0	0	6		50
Oakley,	1903	Andrew Lathrop Walker,	Wm. H. Cooke,	'80	'08	4	7	11	3	4	2	6	0	0	0	0	1	0	16
Oleander,	1890	Mrs. R. L. Harris,	Charles L. Hyde,	'94	'09	13	33	46	8	5	6	11	1	15	10	26	4	2	40
Oro Fino,	1876	Mrs. F. M. Quigley,	Mrs. Emma B. Luce,	'06	'05	1	4	5		0	0	0	0	0	0	0	0	0	15
Oroville,	1857	Miss Caroline L. Brandt,	Roscoe D. Douglass,	'03	'08	36	85	121	15	4	20	24	3	9	4	16	2	2	250
Pacific Grove,	1892	Miss Maud B. McCormick,	George Peebles,	'77	'10	46	116	162	29	8	7	15	4	10	0	14	1	0	80
Palermo,	1889	Mrs. Belle R. Briggs,	Charles C. Cragin,	'70	'08	8	11	19	2	4	0	4	1	1	0	2	3	0	75
Palo Alto,	1900	Miss Ellen M. Coddington,	[Royal H. Campbell, *Lic.*]		'09	59	114	173	42	2	4	6	0	14	0	14	0	2	100
Paradise,	1879	Fred W. Day, **Orloff,**	Lyman W. Winslow,	'69	'09	17	24	41	0	3	14	17	0	4	15	19	3	0	60
Pescadero,	1865	Mrs. M. A. Chandler,	John W. Goffin,	'89	'07	9	26	35	0	0	0	0	1	1	0	2	0	19	45
Petaluma,	1854	Rev. R. W. Rogers,	Robert W. Rogers,	'00	'09	65	150	215	25	14	16	30	0	10	6	16	2	11	120
Port Costa,	1891	Wm. E. Young,	Wm. H. Cooke,	'81	'08	5	10	15	2	0	0	0	0	0	6	6	0	0	20
Porterville,	1891	Mrs. Anna L. Norris,	Albert G. Bryant,	'06	'07	65	113	178		25	8	33	1	1	0	2	22	4	300
Railroad Flat,	1900	Miss Grace Todd,				4	6	10		0	0	0	0	0	0	0	0	0	10
Redwood,	1862	Miss Clara M. Shelley,	Charles C. Kirtland,	'97	'04	41	88	129	18	7	8	15	1	6	0	7	2	8	150
Rio Vista,	1869	W. B. Pressley,	Wm. H. Scudder,	'82	'06	35	57	92	18	0	0	0	0	3	0	3	1	9	84
Rocklin,	1871	J. M. Walden,	William E. Eckles,	'01	'08	4	11	15	0	0	0	0	1	0	1	2	0	0	25
Rohnerville,	1874	A. C. Nelson,	Roscoe S. Nickerson,	'97	'09	18	29	47											40
Sacramento,	1849	Geo. A. Capen,	[Supplied.]			101	212	313	60	8	4	12	2	2	4	8	0	7	400
Salmon Creek,‡	1900					0	0	0	0	0	0	0	0	0	7	7	0	0	0
San Andreas,	1866	Mrs. L. A. Allen,				2	7	9		0	0	0	0	0	0	0	0	0	10
San Francisco, 1st,	1849	Miss Edith M. West,	George C. Adams, *i.*	'75	'96	213	420	633	86	18	22	40	12	20	0	32	4	9	
„ Plymouth,	1862	Dea. Morris Marcus,	[Supplied.]			56	155	211	58	2	2	4	6	11	1	18	0	0	75
„ Mission,	1863	Miss Madge Sprott,	Richard K. Ham,	'01	'08	70	160	230	40	6	13	19	2	8	0	10	2	4	400
„ Green Street,	1865	Miss Louise Riley,	Ernest L. Walz,	'97	'03	39	63	102	20	14	2	16	2	2	36	40	0	15	200
„ Bethany,	1873	Mrs. A. A. Chamberlin,	Leslie B. Briggs,	'08	'09	44	103	147	24	10	0	10	1	12	4	17	0	0	65
„ Ocean View, **Sta. L,**	1890	Leo Walters,	[R. A. Goodwin, *Lic.*]		'09	13	26	39	0	0	0	0	0	0	0	0	0	0	50
„ Park,	1893	Dea. R. H. Hall,	Charles C. Champlin,	'07	'09	23	45	68	7	3	14	17	1	1	0	2	1	2	75
„ Richmond,	1893		John A. Cull,	'92	'09	20	48	68		0	0	0	0	0	0	0	0	0	150
„ Bethlehem,	1894	Mrs. Eva Hemenway,	Oliver L. Corbin,	'93	'07	34	43	77		6	0	6	0	0	25	25	1	5	200
„ Mayflower,	1895	Mrs. Jennie M. Ulrich,	Noah C. Gause,	'04	'07	8	24	32	2	5	3	8	0	1	0	1	0	1	150
„ Sunset,	1896	Irving Merriam,[a]	[Sidney W. Wilcox, *Lic.*]		'10	6	21	27	0	0	0	0	0	0	0	0	0	0	100
„ *Chinese,*	1904	Chin Quong,	Jee Gam,	'95	'95	96	27	123	6	6	6	12	0	0	2	2	6	7	20
„ *Japanese,*	1905	T. Midzushima,	[A. Buyshiro, *Lic.*]		'08	23	2	25	4	7	4	11	0	1	0	1	7	0	7
„ Pilgrim,	1907	Mrs. Sue Liebendorfer,	[Supplied.]			2	10	12	0	0	0	0	0	3	0	3	0	5	35
San José,	1875	Mrs. Angie H. Webster,	William T. Patchell,	'96	'03	128	309	437	64	17	19	36	1	25	27	53	6	0	200
San Juan,	1880	J. A. Warnock,	Thomas G. Lewis,	'87	'06	11	19	30	2	0	0	0	1	3	0	4	0	0	30
San Lorenzo, Union,	1879	A. Preston Crane,	Frank A. Bissell,	'82	'08	14	45	59	18	1	2	3	0	2	0	2	1	1	80

‡ Disbanded.

[a] 137 45th av.

CHURCHES	SUNDAY SCHOOL.		Y.P.S.	BENEFICENCE									Home Exp.	SALARIES, VALUES, ETC.				
Place	Superintendent	Mem.	Mem.	Foreign Miss.	Ed'n	Ch. Bdg	Home Miss.	A.M.A.	S.S.	Min. Aid	Other	Total		Salary, etc.	Ch. Erec.	Value of Ch. Prop.	Inv. Funds	Amt. of Debt
Oakland, Plym.,	Rev. Albert W. Palmer,	300	70	$137	$6	$35	$117	$45	$15	$6	$29	$390	$3,615	$1,500	1905	*$15000	$0	$1,050
„ *Japanese*,	J. Ozaki,	10	0	0	0	0	0	0	0	0	0	0		720		10,000		
„ Boulevard,	W. H. Griswold,	64	18	20	0	10	0	5	0	0	0	35						
Oakley,	Mrs. J. W. Brown, h	40	0	1	0	6	8	0	0	0	0	15	240	†	1904	*1,500	0	400
Oleander,	Miss Mamie Kohler,	75	30	35	0	40	15	0	0	0	0	90	700	†750	'95	2,000	0	0
Oro Fino,		0	0	0	0	0	0	0	0	0	0	0				0	0	0
Oroville,	J. M. Keifer,	170	31	72	65	65	93	59	19	16	55	444	2,500	1,500	'78	*5,000	0	0
Pacific Grove,	Silas W. Mack, h	200	28	137	11	33	145	110	15	11	100	562	7,121	1,200	'93	28,000	0	1,500
Palermo,	Frank S. Briggs,	48	0	19	0	5	18	11	3	0	0	56	518	†600	'90	*3,000	0	0
Palo Alto,	Oscar M. Easterday,	136	40	112	1	44	119	9	8	0	0	293	2,500	1,500	1905	*18,000	0	5,500
Paradise,	Rev. L. W. Winslow,	40	0	0	0	8	0	0	0	0	0	8	2,800	†800	1909	*4,500	0	0
Pescadero,	Mrs. M. A. Chandler,	28	0	4	0	5	25	0	3	1	38	76	375	†600		5,500	0	0
Petaluma,	Miss Catherine D. Denman,	210	50	91	16	40	90	17	26	6	70	356	3,000	1,500	1904	20,000	0	500
Port Costa,	Mrs. J. Edwards,	40	0	1	0	0	3	0	0	0	0	4	300		'91	*2,100	0	0
Porterville,	Rev. J. A. Milligan,	140	46				68					68	4,000	1,000	1909	38,000	0	10,000
Railroad Flat,	F. Z. Towle,	20	0	0	0	0	0	0	0	0	0	0	0	0		0	0	0
Redwood,	L. P. Behrens,	150	40	70	0	20	84	10	24	5	70	283	1,888	1,200	'63	8,000	0	0
Rio Vista,	Mrs. W. B. Pressley,	70	50	118	0	12	20	16	7	7	0	180	1,550	1,200	'70	5,000	0	0
Rocklin,	Mrs. Marion Cheney,	36	0	0	0	5	9	0	5	0	0	19	252		'95	2,500	0	0
Rohnerville,	Mrs. Louise McDonald,	60	45	0	0	0	10	0	0	0	0	10		†	'74	*700	0	0
Sacramento,	Charles T. Tinker,	172	43	92	10	20	74	40	8	3	250	497	5,379	3,000	'54	*40,000	0	2,500
Salmon Creek,																		
San Andreas,	Mrs. J. A. Holland,	26	0	0	0	0	0	0	1	0	0	1	0		'89	*1,000	0	0
S. Francisco, 1st,	Robert C. Owens,	129	0	1,091	1363	535	1,737	138	40	204	19711	27,819	10,946	4,500	1906	*300000	0	0
„ Plymouth,	Morris Marcus,	75	0	190	0	142	270	0	22	0	0	624	4,250	2,000	'82	20,000	0	0
„ Mission,	F. W. Finch,	150	110	56	0	94	84	0	10	0	252	496	1,894	1,500		35,500		0
„ Green St.,	J. W. Hatch,	110	60	75	5	5	75	5	10	2	15	192	15,000	†1,200	1908	40,000	0	0
„ Bethany,	A. T. Ruthrauff,	93	15	37	30	52	76	79	0	7	90	371	2,307	1,500		*20,000	0	1,440
„ Ocean View,	Wm. R. Rae, Sta. L,	125	0	0	0	0	15	0	0	0	0	15			'88	6,000	0	0
„ Park,	C. L. Matson,	110	25	34	0	85	12	0	6	0	25	162	1,184	†1,000	'98	15,000	0	4,000
„ Richmond,		125	35	0	0	0	8	0	0	0	0	8		†		26,000		0
„ Bethlehem,	William Jamieson,	110	23	5	0	8	8	0	0	0	32	53	1,200	†1,200	'94	*8,500	0	300
„ Mayflower,	Mrs. Noah C. Gause,	87	0	5	0	5	0	9	2	0	18	39	663		'88	*10,000	0	0
„ Sunset,	Mrs. M. L. Alexander,	100	32	0	0	0	4	0	0	0	2	6	1,200	†	1901	*5,100	800	3,200
„ *Chinese*,	Chin Toy,	30	0	355	0	7	0	367	0	0	58	787			1909		0	0
„ *Japanese*,		0	0	21	0	0	0	185	0	0	0	206	208			0	0	0
„ Pilgrim,	Charles M. Bufford,	70	0	10	1	7	10	4	4	4	9	49	424	†	'83	*2,700	0	0
San José,	H. M. Finnemore,	274	114	913	20	30	765	60	33	15	0	1,836	18,862	2,000	'75	*35,000	0	7,000
San Juan,	Rev. T. G. Lewis,	38	6	5	0	7	51	0	5	0	6	74	455	†700	'80	2,000	0	0
San Lorenzo,	Miss Avis Toon, h	72	36	0	0	0	0	0	0	0	27	27	1,475	900	'75	5,000	0	0

† Missionary aid to salary. * No parsonage.

Churches		Clerks	Ministers				Members				Admitted			Removed				Bapt.		
City or Town	Org.	Name	Name	Ord.	C'd		Ma.	Fe.	To.	Ab.	C.	L.	To.	Di.	L.	R.	To.	Ad.	Inf.	Fam.
San Mateo,	1864	John T. Creighton,	E. Clarence Oakley,	'81	'10		36	72	108	15	6	3	9	0	19	55	74	1	11	140
San Rafael,	1893	Mrs. S. J. Norton,	Clarence H. Stevens,	'95	'08		35	49	84	10	16	8	24	1	4	2	7	16	7	150
Santa Cruz,	1857	Ernest F. Otto,	James B. Orr,	'89	'07		180	416	596	92	32	12	44	15	26	69	110	19	16	350
Santa Rosa, 1st,	1888	Miss Kate Kinley,	Arthur B. Patten, *i.*	'94	'05		63	144	207	30	0	8	8	3	4	2	9	0	2	122
,, ,, Todd,	1907	Mrs. Loretta Barnett,[a]	Enoch E. Chakurian,	'97	'08		10	18	28	4	5	0	5	0	2	0	2	3	0	40
Sanger, Salem,	1909		Johannes Koch,	'88	'09		10	13	23	0	0	23	23	0	0	0	0			
Saratoga,	1872	Mrs. Kate A. Merrill,	Charles W. Merrill,	'73	'03		74	63	137	14	15	1	16	2	4	1	7	10	1	75
Sebastopol,	1889		Ira G. Hambleton,	'98	'07		43	49	92	18	0	3	3	0	4	2	6	0	0	100
Sierraville,	1884	Mrs. Elsie Nightingale,	[Henry M. Bowman, *Lic.*]		'08		9	48	57	12	2	0	2	0	0	7	7	1	5	35
Sonoma,	1871	Mrs. Georgia Munfrey,	William C. Day,	'75	'07		22	49	71	15	3	5	8	1	1	2	4	0	0	100
Soquel,	1868	I. G. Hodgson,	William J. Speers,	'01	'09		17	56	73	0	0	1	1	3	2	21	26	0	0	45
Stockton,	1865	Miss Mary Hardy,	Reuben H. Sink,	'83	'89		44	121	165	35	5	6	11	1	10	1	12	2	8	150
Suisun,	1876	Mrs. F. S. Gurnette,					16	43	59	7	0	0	0	0	5	0	5	0	0	50
Sunnyvale,	1905	Will C. Beach,	Reed B. Cherington,	'00	'05		30	45	75	9	9	5	14	1	8	0	9	5	5	104
Suñol Glen,	1885	Mrs. John Trimingham,	[Harold S. Tuttle, *Lic.*]		'08		12	17	29	7	0	5	5	0	10	0	10	0	0	30
Thermalito,	1891						2	2	4	1	0	0	0	0	0	4	4	0	0	4
Tipton,	1884	John S. Beedie,	[William Louch, *Lic.*]		'09		4	10	14		6	2	8	0	1	5	6	0	0	14
Tulare,	1874	Miss Grace E. Linder,	Raymond B. Dunlap,	'07	'09		25	70	95	7	1	14	15	1	6	0	7	0	0	150
Weaverville,	1884	Mrs. Anna Junkans,	Huber Burr,	'00	'08		12	52	64		18	0	18	0	4	10	14	14	1	250
Woodland,	1870	Miss Maud M. Huston,	[Supplied.]				12	44	56	9	0	11	11	1	4	0	5	0	0	20
Wyandotte,	1894	Mrs. Addie Grubbo,					2	4	6		0	0	0	0	0	6	6	0	0	4

[a] Santa Rosa, R. F. D. 5.

Name of State Organization: Northern California Congregational Conference.

Names of Churches added: Montara, 1st; Oakland, Boulevard; Sanger, Salem.

Names of Churches changed: Alameda, Ward Memorial, to Oakland, Ward Memorial; Fruitvale, 1st, to Oakland, Fruitvale av.; Fitchburg, Grace, to Oakland, Grace.

Names of Churches dropped: Douglass Flat; The Island; Salmon Creek.

Churches: *Supplied by,* — Pastors installed by council, 6; pastors otherwise, 90; licentiates, 13; supplies, 10; vacant, 15. Total, 134.

Ministers: Pastors installed by council, 6; pastors otherwise, 76; supplying churches, 2. Total, 84. Without charge, 70. Total number of ministers, 154.

CHURCHES	SUNDAY SCHOOL		V.P.S.	BENEFICENCE									Home Exp.	SALARIES, VALUES, ETC.				
Place	Superintendent	Mem.	Mem.	Foreign Miss.	Ed'n	Ch. Bdg	Home Miss.	A.M.A.	S.S.	Min. Aid	Other	Total		Salary, etc.	Ch. Erec.	Value of Ch. Prop.	Inv. Funds	Amt. of Debt
San Mateo,	Wm. T. McCollam,	205	32	$35	$20	$0	$35	$0	$30	$0	$17	$137	$1,943	$1,200	'68	$15,000	$0	$700
San Rafael,	Harold Clifford,	60	50	10	0	0	15	7	0	0	5	37		†1,500	'98	*5,000	0	0
Santa Cruz,	Miss Mary E. Morgan, h	523	40	254	15	65	230	53	30	23	117	787	4,357	1,800	'90	40,000	0	0
Santa Rosa, 1st,	George J. Reading,	100	31	132	9	27	109	43	17	15	53	405	1,815	†1,300	'90	*8,000	0	0
,, ,, Todd,	Lester C. Mermann,	95	25	0	0	1	2	0	5	0	20	28	230		1902	*1,000	0	0
Sanger,			0	0	0	0	0	0	0	0	0	0	0					
Saratoga,	Henry T. Plant, h	135	31	141	15	46	155	115	25	10	200	707	1,508	1,000	'76	4,300	0	0
Sebastopol,	Rev. Ira G. Hambleton,	95	15	27	0	8	17	6	6	3	10	77		800	1900	7,500	0	0
Sierraville,	Mrs. Ida Joy,	60	0	0	0	8	23	0	8	0	0	39	686	†625	'84	1,500	0	0
Sonoma,	Mrs. Lenore Duhring,	103	20	39	0	9	18	0	6	0	5	77	950	800	'76	*6,000	0	350
Soquel,	Morris B. Lowry, h	163		73	0	4	0	0	6	0	8	91	800	800	'68	*5,000	0	0
Stockton,	A. C. Thorp,	197	55	117	0	17	110	23	0	17	37	321	9,052	1,500	1900	11,000	0	0
Suisun,	Mrs. B. F. Rush,	67	0	0	0	16	12	0	4	0	12	44	900	800		4,000	0	1,200
Sunnyvale,	W. C. Beach,	104	68	203	0	5	17	12	10	0	40	287	2,100	†1,000	1906	*2,000	0	300
Suñol Glen,	Mrs. J. Trimingham,	25	17	2	0	3	25	0	0	0	0	30		†500	1906	*4,000	0	300
Thermalito,	Mrs. Paul Morse,	10	0	0	0	0	0	0	0	0	0	0	0	0		0	0	0
Tipton,	Mrs. Victoria Coon,	60	0	0	0	3			0	0	16	19	217	†	'85	*1,000	0	0
Tulare,	Herbert Newby,	150	60	22		9	26	8	10	11	30	116		900	1900	5,000		
Weaverville,	Rev. Huber Burr,	85	25	0	0	25	45	10	50	0	0	130	1,050	1,000		1,500	0	0
Woodland,	Mrs. Marcia Zimmerman,	30	0	0	0	0	16	7	0	0	0	23	935	†1,000	'75	*3,000	0	0
Wyandotte,		0	0	0	0	0	1	0	0	0	0	1	0		1900	*1,000	0	0

† Missionary aid to salary. * No parsonage. Under salary, yoked churches and those supplied by students, not included.

MEMBERSHIP: No. of males, 5,022; No. of females, 9,341. Total, 14,363. Absent, 1,767. *Additions*, — on confession, 822; by letter, 758. Total, 1,580. *Removals*, — death, 160; dismission, 572; revision, 755. Total, 1,487.

BAPTISMS: Adults, 283; infants, 519.

FAMILIES: 12,514.

SUNDAY SCHOOLS: Members, 12,879.

YOUNG PEOPLE'S SOCIETIES: Societies, 75; members, 3,047.

CONTRIBUTIONS: No. of churches contributing, 119. Foreign Missions, $12,373; Education, $4,947; Church Building, $5,069; Home Missions, $12,942; American Missionary Association, $4,161; Sunday Schools, $1,532; Ministerial Aid; $662; Other, $32,496. Total, $74,182.

HOME EXPENSES: No. of churches reporting, 87; amount, $217,274.

INCREASE: Members, 93; Benevolence, $25,395.

DECREASE: Sunday School Members, 529; Home Expense, $3,733; Value of Property, $26,330; Amount of Debt, $10,746.

For Fifth-Year Statistics see General Summaries.

CALIFORNIA (SOUTHERN).

SOUTHERN CALIFORNIA CONGREGATIONAL CONFERENCE. Organized May 3, 1887. OFFICERS: Wm. Horace Day, D.D., Los Angeles, moderator; H. A. Palmer, 1741 Harvard Boulevard, Los Angeles, statistical secretary; F. M. Wilcox, Lamanda Park, treasurer. SESSION OF 1910: First Church, Los Angeles, May 2, 3, 4.

CHURCHES		CLERKS	MINISTERS			MEMBERS				ADMITTED			REMOVED				BAPT.		
City or Town	Org.	Name	Name	Ord.	C'd	Ma.	Fe.	To.	Ab.	C.	L.	To.	Di.	L.	R.	To.	Ad.	Inf.	Fam.
Alpine,	1894	A. Percey Foss,				8	7	15	2	2	0	2	0	0	0	0	2	0	34
Avalon,	1889	Eugene B. Dye,	Michael A. Martin,	'06	'09	22	39	61	15	14	6	20	1			1		5	60
Bakersfield,	1892	Alfred Clarke,	Edgar R. Fuller,	'86	'97	49	126	175	9	16	19	35	1	6	3	10	5	3	160
Barstow,	1901	Mrs. W. D. Sullivan,	[Lyle Harris, *Lic.*]		'09	8	13	21	2	10		10		2		2		2	
Bloomington,	1892	James E. Easton,	Everett I. Rackall,	'94	'08	9	19	28	5	0	0	0		2		2	0	0	63
Buena Park,	1888	John Crawford,	Joseph Steele, jr.,	'92	'09	13	23	36	1		8	8			1	1	0	0	45
Calexico,	1903	Edmund F. Chumard,	E. Ernestus Harring,	'02	'09	20	21	41	7	1	10	11	0	6	0	6	1	2	75
Chula Vista,	1890	Clyde Dyer,	Edward McLellan,*	'97	'08	26	37	63	16	6	5	11	3	2	0	5			90
Claremont,	1891	M. E. Churchill,	Henry Kingman, *i.*	'88	'00	205	320	525	105	20	71	91	4	21	16	41	5	0	250
Compton,	1888	J. Lee Shepard,	William Haresnape,	'90	'08	27	56	83	2	11	9	20	2	1	8	11	7	0	65
Corona, 1st,	1887	Harry N. Sweet,	Chester Ferris,	'98	'07	54	132	186	24	16	19	35	2	3	4	9	9	0	140
,, Union, R. F. D. 1,	1906	Mrs. N. C. Burbank,	John A. Eakin,	'94	'09	6	9	15	9					2		2			40
Dehesa,	1887	Ernest Dickinson,	William O. Coward,		'09	9	12	21	5	7	5	12		1		1	0	0	18
De Luz,	1889	Rosseau J. Wilmot,				2	3	5	0				1			1			
Dolgeville,‡	1906		Dana W. Bartlett,	'87	'96	6	12	18											
Eagle Rock,‡	1887		Alfred W. Hare,	'96	'09	5	20	25						5		5			
Escondido,	1887	Dea. Dexter Parker,	Ralph B. Larkin,	'94	'08	39	71	110	17	12	9	21	0	9	4	13	7	2	80
Etiwanda,	1893	Fred Koch,	Samuel G. Lamb,	'79	'07	10	16	26		1	1	2	0	2	1	3	0	0	50
Graham,	1907	S. P. Broward,	Merriam B. Davenport,	'95	'09	12	18	30	5	1	7	8	0	6	0	6	1	1	75
Hawthorne,	1908	Austin O. Clement,	[W. C. Faucette, *Lic.*]		'09	11	16	27	0	16	3	19	0	0	1	1	0	0	60
Heber,	1907	Chas. J. Booth,				22	21	43	14	9	6	15	0	2	0	2	2	0	40
Highland,	1884	James Wynne,	Thomas M. Price,	'83	'06	90	138	228	20	29	21	50	0	7	0	7	30	5	87
Hyde Park,	1890	Frank B. Clark,	John M. Schaefle,	'87	'90	11	20	31	4	9	0	9	0	0	0	0	0	0	30
Jasper,	1909	Dr. M. B. Campbell,	[Home Missionary supply.]			10	6	16	0	4	12	16	0	0	0	0	3	0	25
Kern, **Bakersfield,**	1905	Mrs. G. A. Eddy,	Albert L. Knudson,	'01	'08	21	60	81	8	28	13	41	0	2	0	2	20	0	200
La Canada,	1897	Mrs. Julia M. McMullin,	William N. Burr,	'88	'09	20	27	47	19	0	13	13	0	4	0	4	0	0	75
La Jolla,	1908	Mrs. Anson P. Mills,				5	26	31	5	3	15	18	2	2		4			30
Lake View,																			
La Mesa,	1895	Henry M. Reed,				10	22	32	9	0	0	0	0	7	0	7	0	1	40
,, Springs,	1909	Ernest J. Luff,	John W. Doane,	'94	'09	9	15	24	0	9	15	24	0	0	0	0	0	0	30
Lawndale,	1907	Dea. Richard H. Hodge,	[W. C. Fauchette, *Lic.*]			5	7	12	10					1		1			17
Lemon Grove,	1894	Abraham L. Denlinger,	Clifford N. Hand,	'06	'10	19	29	48	13	2	2	4	0	4	1	5	1	1	
Little Lake, **Hemet,**	1904	Jacob Schield,	Matthew D. Reid,	'97	'08	23	32	55	8	10	16	26	0	7		7	6	0	24
Long Beach, 1st,	1887	J. A. Miller,	Shelton Bissell,	'02	'08	46	72	118	32	4	12	16	2	12	0	14	0	1	65
,, Plymouth,	1904	W. H. Crose,	Henry K. Booth,	'01	'09	120	241	361	70	8	40	48	8	24	9	41	2	0	165
Los Alamitos,	1897	Mrs. Belle E. Shutt,	[Arthur L. Seward, *Sup.*]	'78	'08	2	4	6	1	0	0	0	1	1	1	3	0	0	12

‡ Church reorganizing. Colegrove, *see* Los Angeles. East Hollywood, *see* Los Angeles.

CHURCHES	SUNDAY SCHOOL			BENEFICENCE										SALARIES, VALUES, ETC.				
Place	Superintendent	Members	Young People's Societies. Mem.	Foreign Missions	Education	Church Bldg.	Home Missions	Am. Miss. Association	Cong. S. S. and Pub. Soc.	Minister'l Aid	Other Charities	Total	Home Expenditure	Salary, etc.	Date Erection of Church	Value Church Property	Investment Funds	Amt. of Debt
Alpine,		0	0	$0	$0	$0	$0	$0	$0	$0	$5	$5	$0	$0		$0	$0	$0
Avalon,		62				10	125		20		50	205	660	†$25	'89	10,000	0	0
Bakersfield,	Lydia A. Colton,	189	60	95	0	123	331	160	6	0	25	740	4,725	1,500	'92	11,000	0	1,800
Barstow,	Mrs. S. S. Hill,	35	12	0	0	0	0	0	0	0	0	0		†700		0	0	0
Bloomington,	W. C. McCulley,	73	0	14		1	31	8				54	1,550	†800	'90	5,000	0	0
Buena Park,	Mrs. Frank Martin,	70	16	4			31		7	8	6	56	742	†600	'91	2,650	0	0
Calexico,	Rev. E. E. Harring,	75	39	7	0	8	5	0	6	0	0	26	760	†800	1905	3,000	0	400
Chula Vista,	Hulcey Phelps,	151	25	41	6	12	46	15	3	2	22	147	1,446	1,000	'94	7,000		675
Claremont,	Rev. George Irving,	385	80	942	14,155	98	610	232	85	43	184	16,349	5,927	2,700	1906	*34,000	0	0
Compton,	James Miller,	61	16	15	2	13	17	6	1	5	34	93	1,400	1,225	'88	4,000	0	0
Corona, 1st,	A. M. Stafford,	170	65	300	25	40	300	40	35	25	66	831	2,185	1,350	'87	6,100	0	0
,, Union,	James Fear,	65	0	0	0	0	0	0	0	0	0	0	0	400				
Dehesa,	Joseph A. Nelson,	45	18			5						5	5	†100	'94	800	0	200
De Luz,	Rosseau J. Wilmot,						5					5						
Dolgeville,																		
Eagle Rock,																		
Escondido,	Wm. Schmeltz,	140	25	908	8	15	160	20	6	3	25	1,145	2,103	1,200	'87	*5,000		
Etiwanda,	Ernest Muller,	50	21	39	3	20	41	11				114		700	1902	4,500		600
Graham,	Wm. Bell,	55	31	8	1	4	9	3	1		6	32	410	†600	1907	*1,800	0	0
Hawthorne,	W. H. Finley,	40					25					25	150		1907	*600	0	0
Heber,	R. H. Moorehouse,	40											716	†1,000		100	0	0
Highland,	Thomas Henslee,	130	51	242	36	67	272	90	25	12	131	875	1,900	1,400	1905	13,000	0	0
Hyde Park,	Frank B. Clark,	60		3			5		7	0	4	19	553	370	1901	*5,000	0	0
Jasper,	R. B. Burhaus,	50	0											†				
Kern,	Mrs. G. A. Eddy,	129	45	10		9	12	4	5		6	46	1,550	†1,000	1908	*6,320	0	0
La Canada,	Rev. W. N. Burr,	75	20	0	0	0	15	20	8	0	3	46	1,021	†750	'97	6,700	0	0
La Jolla,	Dr. Edward Howard,	52	17	10	0	9	45	12	5	0	10	91	934	†800	'97	*5,000	0	0
Lake View,																		
La Mesa,	J. Griffith,	73	0	30	0	17	67	0	0	0	0	114	341	†300	'96	1,000	0	0
,, Springs,	Edward B. Light,	41											390	†900				
Lawndale,	Mrs. K. R. Hodge,	18					2					2	94	†60				
Lemon Grove,	Chas. A. Shultz,			25	0	7	25	0	5	0	10	72	526	†500	'94	3,000	0	0
Little Lake,	Rev. A. N. Thompson,	72	41	34	2	11	22	14	3	5	7	98	500	365	1908	*2,500	0	0
Long Beach, 1st,		60	32	58	0	0	19	6	6	0	20	109	3,000	1,300	1903	44,000	0	1,600
,, Plymouth,	Arthur E. Paine,	75		250	37	70	280	93	25	13	135	903	3,335	2,000	1907	*38,000		3,900
Los Alamitos,	Mrs. Sarah L. Seward,	263	35	0	0	4	0	0	5	0	0	9	383	†300	'97	*2,000	0	0

† Missionary aid to salary. * No parsonage.

CHURCHES		CLERKS	MINISTERS			MEMBERS				ADMITTED			REMOVED				BAPT.		
City or Town	Org.	Name	Name	Ord.	C'd	Ma.	Fe.	To.	Ab.	C.	L.	To.	Di.	L.	R.	To.	Ad.	Inf.	Fam.
Los Angeles, 1st,	1867	Mrs. G. F. DeLany,	Warren F. Day, *Em.*, *i.*	'66	'94	747	1,233	1980	192	64	152	216	21	77	20	118	36	22	1000
			William Horace Day, *i.*	'92	'00														
„ Park,	1884	Walter L. Koethen,	John H. Cooper,	'87	'03	69	100	169	38	8	14	22	0	10	1	11	4	3	73
„ Mayflower,	1884	Wm. Eckel,	[Horace C. Ferry, *Lic.*]			16	35	51	7	27	5	32	0	7	9	16	9		100
„ Vernon,	1885	Mrs. M. L. Wadleigh,	William Davies,	'85	'02	102	202	304	30	22	29	51	7	22	2	31	2	13	265
„ East,	1887	Miss Agnes Jacobus,	Thomas L. Dyer,	'02	'09	62	162	224	55	0	2	2	0	11	29	40	0	7	250
„ Pico Heights,	1887	Geo. E. Delavan, jr.,	John M. Schaefle,	'87	'90	109	187	296	35	37	8	45	1	7	0	8	6	6	300
„ West End,	1888	James Travis,	Dexter D. Hill,	'69	'09	10	37	47	15	3	4	7		12	1	13			
„ Plymouth,	1888	F. W. Fairfield,	John H. Mallows,	'86	'00	49	99	148	18	5	8	13	3	6	1	10	1	3	100
„ Olivet,	1889	Frank A. Halley,	Benjamin F. Boller,	'76	'03	44	73	117	24	13	13	26	0	9	12	21	5	2	90
„ Bethlehem,	1892	Joseph Phillis,	Dana W. Bartlett,	'87	'96	20	31	51	16	6	0	6	0	2	18	20			
„ Salem,	1895	Miss Mabel M. Schauber,	Albert A. Kidder,	'86	'09	56	101	157	38	0	2	2	1	8		9	0	0	
„ Brooklyn Heights,	1901	Miss Pearl Osborne,	John T. Price,	'02	'03	19	44	63	0	6	1	7	1	0	0	1	0	6	100
„ Trinity,	1903	Mrs. Wm. C. Ehrhardt,	[Thomas C. Horton, *Pres.*]	'87	'08	14	28	42	3	4	6	10		11		11	3	0	
„ Garvanza,	1905	Mrs. Nellie S. Drane,	Nathan L. Rowell,	'64	'08	24	49	73	11	1	12	13	0	5	1	6	0	0	100
„ Colegrove,	1906	Chauncy Smith,	Charles H. Dains,	'94	'09	27	46	73	10	15	12	27	1	10	0	11	9	7	
„ Mt. Hollywood,	1906	W. L. Lawrence,	Charles W. Howkins,	'00	'09	39	60	99	5	9	21	30	1	5	0	6	0	11	100
„ Messiah,	1907	H. A. Palmer,	Stanley R. Fisher,	'05	'07	39	99	138	9	9	18	27	1	3	0	4	2	11	150
„ Pilgrim,	1909	Alex D. Cooper,	Charles R. Small,	'01	'09	11	18	29	1	2	27	29	0	0	0	0	3	0	50
Manhattan Beach,	1906	Mrs. Norma C. Bennett,	[Frank S. Forbes, *Sup.*]	'88	'09	8	18	26	3	4	3	7	0	6	0	6	4	0	24
Maricopa,	1908	Mrs. Chas. Dickinson,	Thomas E. Watt,	'98	'10	9	14	23	7	0	9	9	0	1	4	5	0	1	
McKittrick,	1908		David Leppert,	'96	'08	9	19	28	2	4	0	4	0	0	0	0	4	0	31
Mentone,	1892	Rev. Geo. Robertson,	George Robertson,	'82	'93	15	30	45	12	0	0	0	1	0	0	1	0	0	40
Monrovia,	1887		Ansel E. Johnson,	'97	'08	25	45	70	6	5	14	19	2	3	0	5	1	1	98
Moreno,	1891	I. S. Warren,				16	14	30	8	5	3	8	0	5	0	5	3	0	
Mountain View,	1909	Miss Ledya Wells,				2	11	13	1	2	11	13							
National City,	1881	Myron Harris,	John Porter,	'06	'09	28	52	80	9	8	16	24	1	2		3	4	2	39
Norwalk,	1896	E. P. Truitt,				13	35	48	11	12	6	18	0	11	0	11	9	1	26
Oil Center,	1905	Mrs. A. L. Churchill,	Thomas Hanna,	'92	'09	5	18	23	3	2	12	14	0	22	0	22			
Ontario,	1885	Ernest W. Thayer,	Jean F. Loba,	'78	'09	74	125	199	31	0	7	7	1	21	0	22			115
Palms,	1907	Sirrell C. Perine,	Frank L. Drew,	'81	'10	15	23	38	7	3	4	7		14		14	3	7	50
Panama,[a]	1900	Arthur D. Vitturm,	John Roberts,	'76	'09	18	26	44	0	22	8	30	0	1	6	7	8	0	100
Pasadena, 1st,	1885	Fred. M. Taylor,	Daniel F. Fox,	'87	'09	153	246	399	20	12	27	39	6	17	1	24	2	7	235
„ North,	1889	Lewis K. Williams,	George M. Morrison,	'90	'07	69	114	183	40	3	11	14	3	11	0	14	2	0	165
„ Lake av.,	1896	A. B. Palmer,	James H. Lash,	'01	'08	121	216	337	49	19	23	42	1	18	2	21	7	1	250
„ West Side,	1904	Dea. John F. Barnes,				34	122	156	15	0	8	8	0	6	0	6	0	0	150
Paso Robles,	1894	Miss Alice E. Nelson,	George L. Marsh,	'03	'06	18	39	57	8	4	2	6	1	0	0	1	3	1	35
Perris,	1887	Mrs. A. K. Young,	Joseph B. Long,	'90	'07	23	47	70	19	0	2	2	1	1	2	4	0	0	65
Pioneer,	1908																		
Pomona,	1887	Harold M. Jones,	[Albert P. Davis, *Elect.*]	'94	'09	251	324	575	90	36	40	76	4	29	1	34	20	4	200

[a] Bakersfield, R. F. D. 3.

CHURCHES	SUNDAY SCHOOL		Y.P.S.	BENEFICENCE									Home Exp.	SALARIES, VALUES, ETC.				
Place	Superintendent	Mem.	Mem.	Foreign Miss.	Ed'n	Ch. Bdg	Home Miss.	A.M. A.	S. S.	Min. Aid	Other	Total		Salary, etc.	Ch. Erec.	Value of Ch. Prop.	Inv. Funds	Amt. of Debt
Los Angeles, 1st,	C. E. Fisher,	800	204	$8,575	$1,546	$1798	$3,255	$2,007	$263	$222	$3645	$21311	$14703	$2,000	1903	*$140,000	$2,000	$0
				8										4,000				
„ Park,	Chas. Andrew,	208	14	60	0	29	97	0	2	0	83	271	1,451	800	'88	12,500	0	550
„ Mayflower,	Albert Burris,	50	30	0	0	0	6	0	5	0	23	34	625	†	1906	4,500	0	100
„ Vernon,	D. Draper,	546	40	148	0	60	390	32	45	14	127	816	2,186	1,300	'85	*10,000	0	0
„ East,	Mrs. F. E. Prior,	172	34	76	0	0	66	0	8	0		150	2,614	1,200	'87	10,000	0	0
„ Pico Heights,	L. J. Miller,	200	34	50	0	135	90	0	0	0	45	320	2,250	1,000	1903	14,100	0	1,250
„ West End,	S. H. Hubbard,	75	25			4	5				13	22	986	†520	'97	6,000	0	0
„ Plymouth,	A. L. Bachman,	160	22	285	21	46	323	36	10	20	0	741	4,073	1,500	1907	*25,000	0	2,250
„ Olivet,	Benjamin G. Wright,	58	15	54	0	40	58	0	5	0	65	222	1,542	1,200	'89	*15,000	0	0
„ Bethlehem,	Harold Pelegrin,	60	50			3		241	4		25	273		1,500				
„ Salem,	Charles C. Buffett,	125	40	8	0	8	60	0	0	0	0	76	1,400	1,200	1906	17,000	0	0
„ Brooklyn H's,	Rev. J. T. Price,	100	22	176	0	15	107	0	0	0	0	298	413	159	1901	500	0	0
„ Trinity,	Andrew Johnson,	87	36	20			12					32	470		1903	*8,000		2,200
„ Garvanza,	O. A. Dearduff,	183		9	0	10	36	9	10		5	79	1,049	†900	1907	4,500		500
„ Colegrove,	A. C. Bennett,	160	41	24		0	42	0	13		25	104	2,766	†1,200	1908	*8,000		1,700
„ Mt. Hollywood,	F. A. Brown,	190	27	30	5	8	34	11	3	2	16	109	2,082	†1,000		2,000	0	0
„ Messiah,	M. E. Austin,	210		104	4	7	107	11	3	2	56	294	1,757	†2,000	1906	*17,000	0	1,800
„ Pilgrim,	Alex. D. Cooper,	67												†1,200				
Manhattan Beach	Harry D. Meacham,	27	0	10		5						15	256		1906	2,000	0	
Maricopa,	Mrs. F. F. Weed,	53	0	0	0	0	0	0	0	0	0	0	900	†1,200	1908	1,000	0	0
McKittrick,	Miss Amy J. McKittrick,	37	0	0	0	0	0	0	0	0	0	0	364	†164		0	0	0
Mentone,	Mrs. K. G. Robertson,	43		55	9	5	28		7		25	129	400	†700	'92	3,800	0	0
Monrovia,	Chas. E. Winslow,	76	13	35	5	12	40	13	3	1	21	130	1,568	†1,500	'88	*6,500	0	200
Moreno,	A. C. Heild,						25		5			30		†600	'91	600	0	0
Mountain View,	Mrs. Wells,	40												†				
National City,	Philip Colburn,	110	21	31	0	9	77	0	8	0	0	125	788	†800	'82	2,500	0	500
Norwalk,	Miss Rose Fraser,	48		0	4	13	6	0	6	3		32	652	†600	'96	1,800	0	0
Oil Center,	J. W. Campbell,	100				58	17		5			80	900	†840	1907	4,000	0	0
Ontario,	W. L. Malone,	274	62	2,338	2270	72	657	192	39	77	262	5,907	5,296	1,800	'88	12,500	0	1,000
Palms,	S. C. Perine,	82	18				5		5		22	32	1,000	†900				
Panama,	Arthur D. Vitturm,	45	0	14	2	9	16	5	6	1	7	60	700	†600	1900	2,500	0	60
Pasadena, 1st,	A. L. Hamilton,	304	80	691		26	544	247	20	50	152	1,730	5,773	3,500		*70,000	0	0
„ North,	Frank Crosley,	234	55	144	5	5	140	20	15	67	40	436	2,453	1,200	'92	8,000	0	0
„ Lake av.,	M. W. Brown,	452	66	82	12	116	195	39	227	5	316	992	3,575	1,500	1905	*17,000	0	0
„ West Side,	John F. Barnes.	192	22	111	30	10	200	141	28	0	275	795	8,188	2,000	'87	30,000	0	0
Paso Robles,	R. W. Mize,	57	19	48	0	11	67	0	8	0	7	141	611	†750	1901	*3,000	0	0
Perris,	T. D. Kirkpatrick,	75	22	0	0	0	40	0	3	1	0	44	893	700	'87	4,500	0	0
Pioneer,																		
Pomona,	J. P. Storrs,	350	199	256	12	67	1,586	30	13	43	945	2,952	3,371	2,100	'87	28,000	0	2,000

† Missionary aid to salary. * No parsonage.

CHURCHES		CLERKS	MINISTERS			MEMBERS				ADMITTED			REMOVED				BAPT.		
City or Town	Org.	Name	Name	Ord.	C'd	Ma.	Fe.	To.	Ab.	C.	L.	To.	Di.	L.	R.	To.	Ad.	Inf.	Fam.
Poway,	1887	Adams Chapin,				3	5	8	3	0	0	0	1	0	0	1	0	0	10
Ramona,	1898	Mrs. Hattie T. Miles,	Edward B. Adams,	'06	'07	15	21	36	6	1	2	3	0	11	0	11	0	2	100
Redlands,	1898	E. E. Major,	John H. Williams, *i.*	'73	'03	186	374	560	50	21	28	49	7	16	0	23	15	6	300
Redondo Beach,	1894	B. A. Furlong,	William P. Hardy,	'93	'07	28	49	77	5	8	16	24	1	5	2	8	4	2	95
Rialto,	1890	Dea. W. J. C. Hanson,	George F. Mathes,	'98	'08	31	44	75	14	1	7	8	0	4	0	4	1	5	50
Riverside,	1872	Arthur F. Clarke,	Horace Porter,	'89	'09	192	395	587	100	17	25	42	2	27	0	29	8	4	295
Rosedale,	1892	Archie Burnett,	Wesley R. Bosard,	'99	'09	9	20	29	8	0	0	0	1	4	0	5	0	0	40
San Bernardino, 1st,	1867	Mrs. Eugene H. Lyman,	Charles N. Queen,	'86	'09	50	107	157	9	8	21	29	4	8	0	12	5	1	140
,, Bethel,	1896	Mrs. P. S. Knight,				5	12	17	0	1	0	1	0	1	0	1	0	0	7
San Diego, 1st,	1886	Lawrence W. Carr,	Willard B. Thorpe,	'91	'08	151	349	500	60	23	58	81	6	27	21	54		5	250
,, Logan Heights,	1888	Mrs. Evelyn L. Dick,	Stephen G. Emerson, *i.*	'90	'08	32	43	75	18	6	6	12	0	11	0	11	2	2	40
San Jacinto,	1886	Mrs. H. K. Smith,	Matthew D. Reid,	'97	'08	29	41	70	19	6	14	20	1	9	5	15	3	3	40
San Luis Obispo,	1892	Mrs. B. F. Whitmer,	Albert E. Fitch,	'96	'08	18	27	45	0	2	2	4	2	8	10	20	1	0	28
Santa Ana,	1889	Miss M. Janette Rowell,	Charles H. Seccombe,	'95	'09	89	176	265	35	18	27	45	1	3	1	5	6	1	175
Santa Barbara,	1867	Dea. Bion B. Williams,	William C. Merrill,	'84	'02	66	154	220	9	7	10	17	1	3	3	7	3	4	125
Saticoy,	1890	Mrs. Lillian K. Owens,	Hiram L. Hoyt,	'80	'06	15	34	49	6	2	1	3	1	0	1	2	0	1	65
Sherman,	1896	Leland J. Durfy,	O. Franklin Thayer,	'86	'09	19	34	53	2	2	6	8	1	5	24	30	0	2	70
Sierra Madre,	1886	John C. Dickson,	James M. Campbell,	'66	'05	43	65	108	2	3	27	30	2	14	3	19	1	4	148
Spring Valley, Helix,	1888	Dea. C. Hinck,				3	4	7											
Ventura,	1869	Frank C. Doty,				36	84	120	39	8	3	11	2	6		8	1		
Verde,	1909	Mrs. Anna W. Hall,	[Home Missionary supply.]			6	6	12			12	12	0	0	0	0	0	0	16
Villa Park,	1889	Herbert Bates,	Nicholas C. B. Smith,	'00	'09	36	39	75	12	1	6	7	0	13	0	13	0	0	42
Wasco,	1892	Mrs. Briggs,	Wesley R. Bovard,	'99	'09	11	11	22	2	0	13	13	0	0	0	0	0	0	35
Whittier,	1894	W. W. Howard,	Alex. McGregor,	'86	'07	89	150	239	25	1	9	10	0	13		13	1	0	150
Willowbrook,	1906	Mrs. C. B. Reas,	William Haresnape,	'90	'08	7	17	24	7	2	8	10	0	4		4	0	0	50

NAME OF STATE ORGANIZATION: SOUTHERN CALIFORNIA CONGREGATIONAL CONFERENCE.

NAMES OF CHURCHES ADDED: Jasper; La Mesa, Springs; Mountain View; Los Angeles, Pilgrim; Verde.

NAMES OF CHURCHES DROPPED: Jamul.

NAMES OF CHURCHES REORGANIZING (not complete): Dolgeville; Eagle Rock.

CHURCHES: *Supplied by,* — Pastors installed by council, 4; pastors otherwise, 72; licentiates, 4; supplies, 5; vacant, 15. Total, 100.

MINISTERS: Pastors installed by council, 5; pastors recognized by council, 72; pastors otherwise, 1; supplying churches 9. Total, 87.

MEMBERSHIP: No. of males, 4,486; No. of females, 8,093. Total, 12,579. Absent, 1,716. *Additions,* — on confession, 758; by letter, 1,178. Total, 1,936. *Removals,* — death, 118; dismission, 706; revision, 231. Total, 1,055.

BAPTISMS: Adults, 302; infants, 181.

FAMILIES: 8,631.

SUNDAY SCHOOLS: Members, 11,593.

Churches	Sunday School		Y.P.S.	Beneficence									Home Exp.	Salaries, Values, etc.				
Place	Superintendent	Mem.	Mem.	Foreign Miss.	Ed'n	Ch. Bdg	Home Miss.	A.M. A.	S. S.	Min. Aid	Other	Total		Salary, etc.	Ch. Erec.	Value of Ch. Prop.	Inv. Funds	Amt. of Debt
Poway,	Miss Effie A. Kent,	25		$	$	$3	$	$	$4	$	$	$7	$25	$		*$1,500	$	$
Ramona,	W. O. Wonderlich,	111	0	12	0	8	33	0	12	0	0	65	732	†700	1906	5,200	0	750
Redlands,	H. C. Emm,	320	82	1,129	25	40	915	214	50	50	277	2,700	6,300	2,000	'99	50,000	0	0
Redondo Beach,	Mrs. W. A. Gallentine,	160	40	65	0	12	35	0	8	0	60	180	1,175	800	'95	6,100	0	0
Rialto,		90	75	40	2	16	39	3	15	1		116	1,453	1,000	'92	5,500	0	210
Riverside,	Chas. W. Ekins,	316	135	487	0	0	358	219	0	0		1,064	5,523	1,800	'87	30,000	0	0
Rosedale,	Mrs. J. Rees,	35	0	0	0	3	5	0	0	0	30	38	464	†600	'92	2,200	0	0
S. Bernadino, 1st,	Geo. H. Merriam,	75	13	15	3	0	27	0	0	3	0	48	1,740	1,000	'76	8,500	0	0
" Bethel,	Mrs. Mary Lincoln,	70	15	0	0	8	0	0	0	0	0	8	125		'90	2,200	0	0
San Diego, 1st,	Frank H. Briggs,	175	91	441	0	174	221	551	25	0	0	1,412	5,242	3,000	'96	*50,000	0	0
" Logan Hts.,	Harry Moore,	110	20	33	1	2	21	3	7	5	4	76	1,100	†840	'88	2,500	0	0
San Jacinto,	Mrs. H. K. Smith,	86	31	87	3	12	96	20	21	9	14	262	800	900	'88	4,000	0	0
San Luis Obispo,	Leonard Hill,	90	35	14	2	4	16	5	1	1	7	50	1,500	†1,200	'95	5,500	0	700
Santa Ana,	J. A. Cranston,	190	62	165	6	70	330	14	24	21	185	815	3,429	2,000	'94	9,200	0	1,200
Santa Barbara,	Alfred H. Crowther,	134	40	72	0	52	100	327	25	0	220	796	2,954	1,500	1907	40,000	0	2,250
Saticoy,	Miss Grace Sharp,	85	23	10			10	85				105	2,756	1,200	'91	3,740	1,200	1,800
Sherman,	D. B. Day,	115	37	9		14	36	0	15		5	79	1,461	†725	1907	7,000	0	0
Sierra Madre,	Albert S. Mead,	128	65	89		371	141		14		114	729	2,597	1,200	'90	8,500	0	0
Spring Valley,																		
Ventura,	C. L. Frost,	50	30	10			5	1	4	1	20	41		1,000		10,000		640
Verde,	L. E. Thompson,	50	25				5		4		50	59	143	†0		0	0	0
Villa Park,	Mrs. J. W. Urschel,	99	35	7		5	3				25	40	928	†600	'90	2,780	0	0
Wasco,	Mrs. Anna Allsberry,	30	10	7	1	2	8	2	1		4	25		200	1908	1,500	0	0
Whittier,	Fred Graves,	155	33	145	27	41	162	68	15	8	228	694	2,000	1,500	'96	13,000	0	0
Willowbrook,	Mrs. C. B. Reas,	40					12					12		†300	1908	1,370	0	0

† Missionary aid to salary. * No parsonage.

Young People's Societies: Societies, 65; members, 2,757.

Contributions: No. of churches contributing, 79. Foreign Missions, $19,306; Education, $18,270; Church Building, $3,961; Home Missions, $13,409; American Missionary Association, $5,280; Sunday Schools, $1,278; Ministerial Aid, $723; Other, $8,199. Total, $70,426.

Home Expenses: No. of churches reporting, 82; amount, $158,108.

Increase: Churches, 4; Members, 881; Sunday School Members, 167; Benevolence, $11,644; Home Expense, $8,976; Value of Property, $37,839; Amount of Debt, $2,843.

For Fifth-Year Statistics see General Summaries.

CHURCHES IN SOUTHERN CALIFORNIA UNITED IN SUPPORT OF PASTOR.

Church.	United with
Hawthorne	Lawndale.
Hyde Park	Los Angeles, Pico Heights.
Jasper	Verde.
La Mesa	Lemon Grove.
Little Lake	San Jacinto.
Wasco	Rosedale.
Willowbrook	Compton.

COLORADO.

CONGREGATIONAL ASSOCIATION. Organized March 10, 1868. OFFICERS: Rev. Roselle T. Cross, Fort Collins, moderator, statistical secretary and treasurer. SESSION OF 1910: Boulevard Church, Denver, Sept. 27.

CHURCHES		CLERKS	MINISTERS			MEMBERS				ADMITTED			REMOVED				BAPT.		
City or Town	Org.	Name	Name	Ord.	C'd	Ma.	Fe.	To.	Ab.	C.	L.	To.	Di.	L.	R.	To.	Ad.	Inf.	Fam.
Arriba,	1895	B. B. Christianson,	Ernest A. Blodgett,	'09	'05	24	17	41	7	0	0	0	2	11	1	14	0	0	200
Ault,	1901	Dr. M. C. Harding,	William A. Marzolf,	'07	'09	47	74	121	9	0	19	19	0	6	3	9	0	0	100
Berthoud, *German*,	1908	George Kissler,	[John H. Eckhardt, *Lic.*]		'09	27	25	52		10	6	16	0	2	23	25	0	12	34
Boulder,	1864	O. P. Clark,				164	280	444	53	129	35	164	6	28	18	52	74	1	280
Bovina,																			
Brighton, **Platte Valley**,	1901	Mrs. Lulu Mathews,	[Walter J. Youngclaus, *Lic.*]		'09	7	16	23	5	4	9	13	1	6	0	7	0	0	25
Buena Vista,	1880	Mrs. Ernestine Cooley,				11	48	59	12	1	0	1	1	8		9	1	2	60
Clark,																			
Collbran,		Mrs. Eudora Needles,	Francis E. Cain,	'95	'09	23	57	80	11	0	4	4	2	5	0	7	0	0	100
Colorado City,	1901	Henry F. Harris,	Norman R. Curtis,	'02	'09	25	59	84	27	12	7	19	0	0	0	0	6	0	100
Colorado Springs, 1st,	1874	Dr. C. Jencks,	William Watson Ranney, *i.*	'92	'09	164	323	487	131	6	5	11	12	40	4	56	4	0	250
" 2d,	1889	H. K. Wing,	Adna W. Moore,	'96	'04	97	166	263	52	7	7	14	3	11	0	14	3	0	215
" Hillside,	1901	Mrs. Catherine Holman,	George Leo Patterson,	'01	'06	22	32	54	3	1	4	5	0	3	0	3	0	0	90
Cope,																			
Cortez,	1890	Mrs. Hattie B. Finnell,	William J. Isaacs,	'93	'08	3	9	12	0	0	1	1	0	0	0	0	0	0	45
Craig,	1900	Miss Bessie Forkner,	Frank W. Hullinger,	'79	'09	32	60	92	17	0	28	28	0	3	0	3	0	0	50
Creede,	1892	D. Harry McCullock,	A. Clark Selby,	'99	'10	14	49	63	20	21	3	24	0	5	2	7	14	0	45
Crested Butte,	1880	Mrs. Addie F. Decker,				9	26	35	12	1	2	3	0	6	0	6	0	0	40
Cripple Creek,	1892	Miss Lois Parfet,				65	115	180	57	22	12	34	3	10	3	16	10	3	200
Denver, 1st,	1864	Nathan B. Coy,	Allan A. Tanner,	'94	'09	101	207	308	81	3	37	40	2	20	3	25	0	4	200
" 2d,	1879	Thomas Giggal,	John C. Page,	'01	'06	97	165	262	28	14	7	21	8	15	85	108	6	17	200
" 3d,	1881	Miss Mabel Queen,	William H. Hopkins,	'94	'01	98	204	302	53	22	19	41	4	28	8	40	9	3	
" Boulevard,	1882	Allison Stocker,	Charles H. Pettibone,	'82	'93	145	217	362	82	28	21	49	6	12	32	50			200
" Pilgrim,	1883	Mrs. Vina L. Emmons,	Tilden Sloane,	'08	'08	32	63	95	24	9	1	10	3	2	0	5	1	0	100
" Plymouth,	1884	George Soule,	Frank T. Bayley,	'73	'91	297	463	760	120	28	53	81	5	23	5	33	2	9	
" People's Tabernacle,	1884	Charles H. Mitchell,	Thomas A. Uzzell,	'77	'85	94	210	304	100	31	83	114	4	2	100	106	4	21	
" **Harmon**,	1889	Mrs. Louise Bradley,	George N. Gillett,	'92	'08	21	41	62	24	1	14	15	5	0	27	32			125
" South Broadway,	1889	Mrs. E. A. Bart,	Alfred Weitkamp,	'09	'09	16	53	69	10	0	0	0	0	0	0	0	0	0	
" **Villa Park**,	1889	Miss Jessie Yool,	[C. Leon Moore, *Lic.*]		'08	18	41	59	0	2	8	10	1	0	0	1	1	1	125
" North,	1892	John O. Sherwin,	Henry M. Skeels,	'76	'08	33	47	80	10	10	4	14	3	6	0	9	2	5	60
" **Globeville**, *German*,	1894	Henry Weigandt,	Jacob Wagner,		'09	91	95	186	0	26	0	26	0	2	12	14		31	80
" Ohio av.,		Mrs. Christina Beattie,	Samuel T. McKinney,	'98	'10	65	132	197	37	19	38	57	2	21	11	34	8	13	300
" Englewood, **Englewood**,	'04	Mrs. Jessie G. Baird,	[Elmer E. Test, *Lic.*]			22	24	46	6	7	9	16	1	2	0	3	1	7	100
" City Park,	1905	Delos Wilford Canfield,	Joel Harper,	'93	'09	31	51	82	18	5	14	19	2	5	15	22	5	0	100
" Berkeley,	1907					7	12	19	0										25
Eaton,	1886	Mrs. F. M. Jones,	Selden C. Dickinson,	'91	'02	54	99	153	51	3	5	8	4	11	49	64	0	7	150

CHURCHES	SUNDAY SCHOOL			BENEFICENCE										SALARIES, VALUES, ETC.				
Place	Superintendent	Members	Young People's Societies. Mem.	Foreign Missions	Education	Church Bldg.	Home Missions	Am. Miss. Association	Cong. S. S. and Pub. Soc.	Minister'l Aid	Other Charities	Total	Home Expenditure	Salary, etc.	Date Erection of Church	Value Church Property	Investment Funds	Amt. of Debt
Arriba,	Phillip Bugger,	80	23	$6	$1	$2	$12	$1	$6	$2	$25	$55	$277	†$294		*$0	$0	$0
Ault,	Rev. William A. Marzolf,	120	25	5	0	0	18	0	11	0	0	34	1,092	800	1903	5,200	0	0
Berthoud,	Ludwig Hessler,		68	5	24	0	10	0	2	0	0	41	800	†700	1908	*3,000		
Boulder,	Alvah E. Collins,	464	129	192	29	44	211	44	32	18	30	600	5,000	2,000	1906	63,000	0	2,900
Bovina,																		
Brighton,	W. H. Wooley,	25	0	38	0	0	5	0	6	0	0	49	400	150		1,200	0	0
Buena Vista,	F. W. Brush,	60	28	10	1	8	17	0	10	2	0	48	988	800	1907	*3,000		400
Clark,																		
Collbran,	C. B. Pitts,	126	20	5	0	5	0	0	0	0	0	10	969	800	1903	4,000		415
Colorado City,	Walter Burlen,	62	35	0	0	5	10	0	3	0	0	18		800	1905	7,000		1,400
Colorado Sp's, 1st	Rev. Manley D. Ormes,	304	40	958	13	23	589	84	37	33	720	2,457	6,672	3,000	'89	*80,000		654
„ 2d,	J. Sumner Bates,	220	45	8			20	6	10		17	61	1,596	1,200	'90	12,000		0
„ Hillside,	J. H. McKinney,	105	40	25	12	2	10	2	2	2	0	55	2,522	†1,000	'98	5,000	0	0
Cope,																		
Cortez,	Thomas L. Case,	65	15	4	0	4	10	0	0	0	24	42	800	†1,000	'89	*7,000		0
Craig,	Mrs. T. A. Forkner,	112	0	18	0	0	37	0	6	1	15	77	655	800	1902	6,000	0	600
Creede,	Dr. Samuel McKibbin,	150	24	0	0	0	43	0	6	0	0	49	1,870	1,200	1905	10,000		275
Crested Butte,	Mrs. May C. McDonald,	90	15	10	2	5	20	5	8	2	0	52	1,056	1,000	'84	8,000	0	0
Cripple Creek,	F. G. Willis,	258	25	46	6	6	41	7	29	5	104	244	1,809	1,200	'97	10,000		0
Denver, 1st,	Arta T. Sweet,	91	71	167	15	8	283	33	25	6		537	7,618	2,000	1907	*45,000		0
„ 2d,	E. E. Stark,	265	85	123	27	50	283	40	40	0	293	856	4,220	1,600	'89	22,000		0
„ 3d,	W. H. Taylor,	432	107	160	26	5	319	60	189	18	44	821	4,378	1,800	'93	*22,000		0
„ Boulevard,	J. W. Jackson,	396	85	135	5	7	428	77	4	2	225	883	4,710	2,100	'95	38,000		6,000
„ Pilgrim,	John G. Potts,	150	9	15	0	3	26	0	9	0	40	93	900	†700	'83	*2,000		0
„ Plymouth,	F. B. Davis,	700	43	618	154	187	1,358	202	157	117	1,272	4,065	14,998	4,000	'99	*60,000		0
„ People's T.,	Leland E. Howard,	300	35	0	0	0	0	0	0	0	0	0		1,800	1902	*60,000	0	0
„ Harmon,	Frank J. Boot,	125	30	17	0	5	7	0	0	0	0	29	1,358	800	'92	6,000		600
„ So. Broadway,		75	11											1,000				
„ Villa Park,	Burdett Jones,	125	12	0	0	0	0	0	4	0	150	154	700	300	'90	*2,000	0	0
„ North,	A. B. Powers,	160	32	40	2	9	18	9	14	1	107	200	1,115	900	'94	5,000		0
„ Globeville,	George Krieger,	152	44	13	8	0	13	0	0	0	0	34	445	800	'97	2,500	0	0
„ Ohio av.,	Frank B. Benson,	360	90	361	3	6	208	31	24	2	11	646	2,512	1,200	1908	16,000	0	2,900
„ Englewood,	G. N. Balfour,	100	0	0	0	0	20	0	0	0	0	20	610	600	1905	*1,500	0	85
„ City Park,	Mrs. J. R. Crews,	114	20	0	0	0	88	0	0	0	0	88	1,575	†1,600	1910	*2,400		1,000
„ Berkeley,		60	25												1909			
Eaton,	James B. Wilson,	180	35	148	43	59	220	51	32	21	173	747	2,373	1,200	'90	11,000	0	0

† Missionary aid to salary. * No parsonage.

CHURCHES		CLERKS	MINISTERS				MEMBERS				ADMITTED			REMOVED				BAPT.		
City or Town	Org.	Name	Name	Ord.	C'd	Ma.	Fe.	To.	Ab.	C.	L.	To.	Di.	L.	R.	To.	Ad.	Inf.	Fam.
Eaton, *German*,		Philip Boolst,				9	9	18		0	0	0	0	0	1	1			
Flagler,	1888	Willis L. Price,	Ernest A. Blodgett,	'09	'05	20	39	59	6	3	6	9	1	4	0	5	4	1	300
Fondis,																			
Fort Collins, *German*,	1903	Jacob Geist,	John Hoelzer,	'04	'06	90	88	180	0	53	0	53	15	33	0	48		44	125
,, ,, Plymouth,	1908	Charles N. Ainslie,	Roselle T. Cross,	'69	'08	22	41	63	12	2	7	9	1	10	0	11	0	0	40
Fort Morgan, *German*,						33	37	70											45
Fountain,	1904	Mrs. Mary W. Warner,	Roger C. Boss,	'01	'08	15	26	41	5	0	1	1	0	2	2	4	0	1	35
Fruita,	1888	Mrs. A. J. Weldon,	Richard H. Harper,	'91	'09	80	121	201	41	16	32	48	1	19	21	41	6	1	200
,, *German*,	1907	David Ament,	Henry Kauerz,	'09	'09	42	41	83	0	15	0	15	0	2	28	30		13	36
Grand Junction,	1890	J. L. Britton,	George A. Munro,	'99	'08	76	152	228	30	7	18	25	0	12	17	29	3	2	150
Greeley,	1870	J. B. Patton,	John Doane,	'84	'05	111	208	319	50	9	20	29	1	14	1	16	7	2	250
,, *German*,		Heinrich Trupp,	Ferdinand Sattler,	'00	'09	80	85	165		0	0	0	0	0	7	7	0	24	100
Hayden,	1899	Mayme Smith,	John W. Dickson,	'94	'09	32	62	94	13	0	4	4	0	1	11	12	1	0	100
Henderson,	1905	Miss Dora Foster,	[Walter J. Youngelaus, *Lic.*]		'09	22	40	62	8	2	2	9	0	1	0	1	2	0	57
Highlandlake,	1881	Rowland S. True,				33	46	79	30	1	2	3	1	3	0	4	1	0	45
Julesburg,	1885	Mrs. Elma O. Law,				25	29	54	0	6	2	8	0	4	16	20	0	5	60
Kirk,																			
Kremmling,																			
Lafayette,	1890	Miss Anna M. Jones,	Ralph C. Byers,	'91	'09	49	85	134	20	49	15	64	2	12	12	16	27	3	100
Longmont,	1872	Henry N. Reed,	Victor F. Brown,	'93	'08	106	220	326	94	5	21	26	1	16	8	25	2	1	250
,, *German*,						10	13	23											
Loveland, *German*, 1st,	1901	Heinrich Betz,	John D. Grosz,	'02	'05	119	127	246	60	35	2	37	1	9	11	21		37	90
,, Zion, *German*,			Philip Bechtel,	'95	'05	35	34	69	6										25
Lyons,	1889	Mrs. Ellen M. Dawe,	William Butler,	'90	'09	21	54	75	46	0	0	0	1	4	2	7	0	3	75
Manitou,	1879	Mrs. Elizabeth Spears,	J. William Carson,	'89	'07	113	225	338	135	10	2	12	0	0	0	0	0	3	200
Marble,	1909																		
Maybell,	1903	Mrs. Emma E. Wagner,				4	4	8	1	0	8	8	0	0	0	0	0	0	10
Meredith,																			
Minturn,	1900	Mrs. Dora Baker,				3	7	10	1	0	2	2	3	0	1	4	0	0	100
Molina,																			
Montrose,	1885	Walter Lacher,	John J. Shingler,	'88	'06	86	165	251	20	43	32	75	1	9	0	10	23	11	300
New Castle,	1889					9	16	25											30
Paonia,	1901	Miss C. McNaughton,	Eugene H. Robinson,	'08	'10	22	43	65	9	5	4	9	0	7	7	14	0	0	75
Pueblo, 1st,	1878	Miss Edna Prevost,				77	172	249	46	8	0	8	1	16	0	17	1	3	75
,, Pilgrim,	1888	Dea. Wm. A. Gittings,				39	87	126	0	0	0	0	1	9	35	45	0	0	
,, Minnequa,	1902	John W. Spencer,	Frank J. Meyer,	'09	'09	35	57	92	23	1	4	5	1	3	22	26	0	1	75
,, Irving Place,	1906	Mrs. Otis O. Parker,	Frank J. Meyer,	'09	'09	9	34	43	2	0	0	0	1	1	0	2	0	0	55
Raven,	1909																		
Rico,	1888	Mrs. George S. Hicks,				5	7	12	0	0	0	0	0	0	0	0	0	5	
Rocky Ford, *German*,	1906	Fred Demus,	Peter Ruder,	'07	'09	45	30	75	0	0	0	0	2	0	75	77	0	19	32

CHURCHES	SUNDAY SCHOOL		V.P.S.	BENEFICENCE									Home Exp.	SALARIES, VALUES, ETC.				
Place	Superintendent	Mem.	Mem.	Foreign Miss.	Ed'n	Ch. Bdg	Home Miss.	A.M.A.	S.S.	Min. Aid	Other	Total		Salary, etc.	Ch. Erec.	Value of Ch. Prop.	Inv. Funds	Amt. of Debt
				$	$	$	$	$	$	$	$	$	$	$		$	$	$
Eaton, *German*,	Wilhelm Helfig,																	
Flagler,	Edgar Hammond,	94	46	15	2	3	21	3	15	2	55	116	426	†401	'89	1,600	0	0
Fondis,																		
Fort Collins, *Ger.*,	H. P. Weber,	195	25	51	30	20	101	20	27	8	49	306	1,425	900	1905	10,000	0	0
" " Plym.,	John C. Worrall,	80	12	74	9	14	73	17	10	6	37	240	1,542	†1,000	1909	*2,800	0	1,500
Ft. Morgan,		30														2,849		
Fountain,	William G. Riddock,	108	22	19	0	5	31	5	4	0	3	67	800	†750	1910	*3,000	0	1,200
Fruita,	J. H. Whittmore,	140	70	41	0	0	38	0	0	0	25	104	1,853	1,200	'89	4,500	0	0
" *German*,	Jacob Reuber,	150	30										960	†800	1908	3,000	0	600
Grand Junction,	A. B. Campbell,	150	45	23	0	110	82	0	0	0	0	215	3,550	1,800	1905	35,000	0	2,300
Greeley,	Ethan Allen Cross,	167	60	235	40	52	320	91	32	23	0	793	4,500	1,500	1907	43,000	0	5,000
" *German*,	Jacob Gruenewald,	120	50	0	7	0	16	0	10	0	7	40	1,000	†900	1904	*3,500	0	500
Hayden,	B. T. Shelton,	90	25	0	8	0	40	0	0	0	10	58	850	1,200	1904	4,000	0	0
Henderson,	Mrs. Lillian V. Nichols,	100	0	2	0	0	0	0	6	0	0	8	700	300	1908	2,250	0	0
Highlandlake,	Mrs. E. C. Palmer,	55	13	12	0	4	35	5	0	2	0	58	980	800	'96	6,000	0	0
Julesburg,	Sherman Stevensen,	56	24	7	0	8	8	0	3	0	12	38	1,396	893	'87	5,000		
Kirk,																		
Kremmling,																		
Lafayette,	C. G. Manning,	98	0	7	0	6	19	3	0	1	27	63	1,430	†850	'91	5,000	0	425
Longmont.	Rae H. Kiteley,	204	50	100	0	0	129	0	141	0	0	370	4,436	1,400	'94	*25,000	0	1,000
" *German*,																		
Loveland, 1st,	Jacob Miller,	190	46	70	33	15	50	10	24	6	17	225	2,300	700	1902	7,000	0	300
" Zion,		65														*3,000		
Lyons,	Mrs. J. B. Hall,	60	0	0	0	6	4	0	0	0	0	10	900	600	'94	5,000	0	0
Manitou,	Charles Meador,	175	57	60	0	0	73	10	29	0	26	198	1,937	1,200	'80	15,000	0	0
Marble,																		
Maybell,	Mrs. Frank Haynes,	25	0	0	0	0	0	0	0	0	0	0	14			800	0	0
Meredith,																		
Minturn,	Mrs. Frances S. Maynard,	40	0	0	0	12	0	0	5	1	6	24	600	600	1906	*2,500	0	0
Molina,																		
Montrose,	C. E. Adams,	384	30	113	12	25	181	17	28	18	200	594	3,520	1,600	'85	11,700		2,521
New Castle,		50	65													2,500		
Paonia,	W. H. Johnson,	100	12	0	0	0	13	0	0	0	0	13		1,200		3,000		1,000
Pueblo, 1st,	Perry M. Keen,	166	0	31	0	0	31	0	0	0	0	62	2,140	1,200	'89	18,000	150	1,000
" Pilgrim,	Charles W. Lee,	80	0	0	0	0	37	0	0	5	12	54	1,365		'90	17,500	0	3,600
" Minnequa,	Walter S. Durham,	149	39	2	0	6	2	0	4	0	0	14	425	†1,000	1904	*3,850	0	0
" Irving P.,	Mrs. Clara V. Kirkwood,	80	65	0	0	0	5	0	7	0	5	17	520	450		*300	0	0
Raven,																		
Rico,	Miss Elizabeth Koster,	65	0	0	0	0	3	0	0	0	0	3	100		'92	500	0	0
Rocky Ford,	Conrad Goeringer,	46	0	10	10	10	20	0	0	5	0	55	700	†750	1907	5,000	0	1,000

† Missionary aid to salary. * No parsonage.

Churches		Clerks	Ministers			Members				Admitted			Removed				Bapt.		
City or Town	Org.	Name	Name	Ord.	C'd	Ma.	Fe.	To.	Ab.	C.	L.	To.	Di.	L.	R.	To.	Ad.	Inf.	Fam.
Rose Hill,	1907	Mrs. C. C. Towle,	[Walter J. Youngelaus, *Lic.*]		'09	7	14	21	4	1	3	4	0	1	0	1	0	0	44
Rye,	1902	Miss Katie Weed,	[Martha A. Brokau, *Lic.*]		'08	13	18	31	15	2	0	2	1	4	0	5	2	0	55
Seibert,	1889	Miss Ora Cruikshank,	[Jan J. Le Febre, *Lic.*]		'09	12	25	37	4	1	0	1	0	2	0	2	1	0	
Silt,	1909																		
Silverton,	1881	Dea. N. C. Maxwell,	Augustus C. Hacke,	'01	'09	19	56	75	19	6	11	17	0	5	10	15	0	11	95
Steamboat Springs,	1889	Mrs. James L. Norvell,	Arthur T. Evans,	'05	'07	16	43	59	8	3	6	9	1	1	1	3	3	0	
Stratton,	1888	Mrs. Manda Borders,	[Jan J. Le Febre, *Lic.*]		'09	16	32	48	16	1	7	8	0	1	0	1	1	1	
Sulphur Springs,	1892	Sarah Kennedy,	Robert Finley Paxton,	'87	'08	8	12	20	7	1	6	7	1	6	0	7	0	6	53
Telluride,	1889					40	50	90											150
Trinidad,			Levi D. Jarrard,	'08	'10	26	55	81	31										100
Ward,						6	9	15											
Wellington, 1st,	1904	Miss Bessie Wilson,	Ernest L. Jones,	'05	'09	13	19	32	0	2	8	10	0	0	10	10	0	0	40
" *German*,	1905	John Lesser,				15	15	30		4	0	4	0	6	0	6		5	24
Whitewater,						6	9	15	8										20
Windsor, *German*,	1904	Adam Kaiser,	George J. Schmidt,	'08	'08	105	110	215		21	0	21	1	0	0	1		35	95
Yampa,	1901	Mrs. Percy Laughlin,	Giles A. Ellis,	'06	'09	47	50	97	4	0	104	104	1	6	0	7	0	0	100

Name of State Organization: Colorado Congregational Association.

Names of Churches added: Marble; Raven; Silt.

Names of Churches dropped: Denver, Olivet; Littleton.

Churches: *Supplied by,* — Pastors installed by council, 3; pastors otherwise, 51; licentiates, 9; vacant, 29. Total, 92.

Ministers: Pastors installed by council, 3; pastors otherwise, 51; supplying churches, 1. Total, 55. Without charge, 40. Total number of ministers, 95.

Membership: No. of males, 3,768; No. of females, 6,348. Total, 10,116. Absent, 1,824; *Additions,* — on confession, 734; by letter, 789. Total, 1,523. *Removals,* — death, 120; dismission, 516; revision, 689. Total, 1,325.

Baptisms: Adults, 215; infants, 374.

Contributions: No. of churches contributing, 66. Foreign Missions, $4,153; Education, $595; Church Building, $774; Home Missions, $5,837; American Missionary Association, $875; Sunday Schools, $1,089; Ministerial Aid, $328; Other, $3,796. Total, $17,447.

CHURCHES	SUNDAY SCHOOL		Y.P.S.	BENEFICENCE									Home Exp.	SALARIES, VALUES, ETC.				
Place	Superintendent	Mem.	Mem.	Foreign Miss.	Ed'n	Ch. Bdg	Home Miss.	A.M.A.	S.S.	Min. Aid	Other	Total		Salary, etc.	Ch. Erec.	Value of Ch. Prop.	Inv. Funds	Amt. of Debt
Rose Hill,	Miss Adelaide Purse,	85	0	$0	$0	$0	$0	$0	$7	$0	$53	$60	$160	$120		$0	$0	$0
Rye,	J. F. Weed,	93	16	22	3	5	25	5	9	1	0	70	525	†537	1904	1,700	0	0
Seibert,	N. H. Sawhill,	75	15	0	0	0	0	0	6	0	0	6	175	†350	1900	*800	0	0
Silt,																		
Silverton,		156	19	14	3	4	42	4	21	2	0	90	2,148	1,200	'81	6,000	0	0
Steamboat S.,	Mrs. C. E. Baer,	89	21	74	2	4	50	3	4	3	0	140	1,870	800	'92	7,000	0	265
Stratton,	J. E. Holtz,	50	42	1	0	5	0	0	4	0	0	10	175	†350	1908	3,000	0	0
Sulphur Springs,	F. H. Janssen,	95	36	8	20	2	0	0	4	0	2	36	966	800	1904	2,000	0	0
Telluride,		140	39													8,000		
Trinidad,		116	33													2,500		
Ward,																		
Wellington, 1st,	Rev. Ernest L. Jones,	60	28	0	0	0	0	0	0	0	0	0	298	†700	1906	*5,500	0	0
" *German*,				0	0	0	8	0	1	0	0	9	145	114	1905	*1,200	0	0
Whitewater,		40	6															
Windsor,	Friedrich Rutz,	150	40	35	45	15	56	30	20	13	0	214	850	900	1906	4,300	0	600
Yampa,	Mrs. Myrtle Cole,	85		0	0	0	0	0	2	0	0	2	1,120	800	1902	4,000	0	0

† Missionary aid to salary. * No parsonage.

FAMILIES: 7,440.
SUNDAY SCHOOLS: Members, 10,740.
YOUNG PEOPLE'S SOCIETIES: Societies, 59; members, 2,350.
HOME EXPENSES: No. of churches reporting, 66; amount, $122,819.

INCREASE: Churches, 1; Members, 198; Sunday School Members, 122; Value of Property, $71,710.
DECREASE: Benevolence, $4,780; Home Expense, $4,429; Amount of Debt, $16,968.

For Fifth-Year Statistics see General Summaries.

CONNECTICUT.

General Conference of Congregational Churches of: Organized Nov. 12, 1867. Officers: Rollin S. Woodruff, New Haven, moderator: Rev. Joel S. Ives, Hartford, statistical secretary; Rev. John B. Doolittle, Norton Heights, treasurer. Session of 1910: Putnam, Nov. 15, 16, 17.

Churches		Clerks	Ministers			Members				Admitted			Removed				Bapt.		
City or Town	Org.	Name	Name	Ord.	C'd	Ma.	Fe.	To.	Ab.	C.	L.	To.	Di.	L.	R.	To.	Ad.	Inf.	Fam.
Abington,	1753	Mrs. Seymour Peal,	Charles W. Burt,	'69	'09	18	31	49	13	0	3	3	1	3	0	4	0	0	54
Andover,	1749	Mary E. Hyde,	Andrew J. McLeod,	'70	'08	16	33	49	15	0	3	3	1	4	0	5	0	1	65
Ansonia,	1850	Dr. F. G. Baldwin,	Otto W. Burtner,	'01	'06	153	302	455	55	12	10	22	5	2	0	7	4	11	250
,, *German*,	1894	Fred C. Wickersheim,	Cornelius Richert,	'91	'08	27	39	66	6	8	0	8	0	2	0	2	0	6	35
Ashford,	1718	Miss Abby Richmond,	James B. King,	'84	'08	4	13	17	8	4	1	5	1	0	2	3	1	0	22
Avon,	1819	S. J. Hamilton,	[Charles M. Smail, *Dis.*]	'07	'09	18	56	74	21	0	0	0	1	4	0	5	0	1	88
Barkhamsted,	1781	Miss Martha A. Tiffany,				10	26	36	6	2	2	4	0	1	0	1	1	0	35
Berlin,	1775	Francis Deming,	Samuel A. Fiske,	'00	'06	141	233	374	75	9	5	14	2	6	0	8	5	2	225
Bethany, **Westville, R.D. 2,**	1763	Edwin N. Clark,	[H. H. Linderman, *Lic.*]		'09	13	26	39	12	1	2	3	0	0	0	0	0	1	14
Bethel,	1760	William H. Hickok,	Albert I. Steele, *i.*	'96	'07	220	335	555	50	8	5	13	3	6	0	9	2	1	275
Bethlehem,	1740	Mrs. Katherine B. Hayes,	John L. Maddox,	'99	'09	41	49	90	19	9	4	13	0	2	1	3	4	5	43
Bloomfield,	1738	F. C. Bidwell,	Adam R. Lutz,	'95	'05	48	106	154	33	14	7	21	0	6	0	6	0	0	165
Bolton,	1725	Adelia N. Loomis,	James H. Roberts, *r.*	'77	'09	4	20	24	4	0	0	0	1	3	0	4	0	0	43
Bozrah,	1739	Charles J. Abell, [a]	Asher H. Wilcox,	'65	'08	27	33	60	18	0	0	0	1	0	1	2	0	0	32
Branford,	1644	John J. V. Cuningham,	Seeley K. Tompkins,		'10	133	240	373	50	0	4	4	6	7	0	13	0	5	350
Bridgeport, 1st,	1695	Herbert Birdseye,	{ Charles R. Palmer, *i., em.*	'60	'72	136	264	400	72	4	5	9	3	7	0	10	1	6	300
			{ John De Peu, *i.*	'85	'97														
,, 2d,	1830	Frank Hubbard,				266	505	771	90	18	9	27	14	3	0	17	4	13	600
,, Black Rock,	1849	Henry F. Bunce,	Henry C. Woodruff, *i.*	'73	'81	22	48	70	21	0	2	2	0	0	0	0	0	0	70
,, Park st.,	1868	Arthur M. Marsh,	Gerald H. Beard, *i.*	'92		220	446	666	59	24	5	29	11	14	7	32	9	1	480
,, Olivet,	1870	William Matthewson,	Morgan Miller,	'02	'08	159	284	443	50	36	4	40	3	4	0	7	0	8	300
,, West End,	1887	Charles N. Adams,	W. Irving Maurer,	'09	'07	80	183	263	52	7	8	15	4	7	20	31	4	6	200
,, King's Highway,	1894	Albert C. Coates,	Pearl E. Mathias, *i.*	'08	'08	61	113	174	3	26	17	43	2	5	0	7	9	8	120
,, *Swedish*,	1895	John H. Sunden,	Isak Hoyem,	'97	'06	38	52	90	9	5	6	11	0	1	9	10	0	4	25
,, *Italian*,	1903	Joseph Cabelli,	Canio Cerreta,	'03	'02	45	8	53	8	13	0	13	2	4	3	9	0	14	41
Bridgewater,	1809	Henry C. Sanford,	Harry Davenport,	'04	'07	26	49	75	15	0	1	1	0	0	0	0	0	0	41
Bristol,	1747	Henry B. Wilcox,	Ernest L. Wismer,	'99	'10	233	398	631	74	7	15	22	6	2	0	8	3	9	275
,, *Swedish*,	1890	August Wiberg,	[P. Robert Blomstrann, *Lic.*]		'08	14	23	37	0	3	1	4	1	1	1	3	0	0	20
Broad Brook,	1851	Harriet A. Middleton, [b]				29	85	114	30	7	0	7	2	6	0	8	3	11	140
Brookfield Center,	1757	Miss W. Skidmore,	Harry S. Martin,	'08	'07	46	84	130	12	8	1	9	1	5	0	6	0	5	82
Brooklyn,	1734	William R. Thurber,	Charles A. Downs,	'00	'10	23	49	72	16	0	3	3	2	6	0	8	0	1	45
Buckingham, [c]	1731	C. G. Strickland, [d]	[William F. Tyler, *Lic.*]		'07	28	36	64	12	0	4	4	1	0	0	1	0	0	50
Burlington, [e]	1783	Benjamin B. Hinman,	Edward G. Stone,	'74	'05	17	37	54	16	2	0	2	2	0	0	2	2	4	45
Canaan, Pilgrim,	1887	John S. Reed,	Edwin C. Gillette,	'98	'02	41	88	129	19	4	7	11	2	4	0	6	0	8	100
Canterbury,	1711	Rev. Andrew J. Hetrick,	George W. Clark,	'00	'09	18	30	48	14	2	1	3	0	2	0	2	2	0	60
Canton Center,	1750	George W. Lamphier,	Charles H. Stevens,	'81	'08	45	87	132	30	0	0	0	1	7	0	8	0	0	70

[a] Norwich Town, R. D. 9. [b] Melrose. [c] Glastonbury, R. D. 1. [d] South Manchester, R. D. 1. [e] Unionville, R. D. 2.

CHURCHES	SUNDAY SCHOOL			BENEFICENCE										SALARIES, VALUES, ETC.				
Place	Superintendent	Members	Young People's Societies, Mem.	Foreign Missions	Education	Church Bldg.	Home Missions	Am. Miss. Association	Cong. S. S. and Pub. Soc.	Minister'l Aid	Other Charities	Total	Home Expenditure	Salary, etc.	Date Erection of Church	Value Church Property	Investment Funds	Amt. of Debt
Abington,	Edward Peal,	65	15	$24	$0	$0	$15	$5	$7	$6	$5	$62	$725	†$600	1753	$4,000	$2,100	$0
Andover,	Winthrop White,	60	44	41	3	16	34	19	3	1	19	136	1,200	800	'33	5,200	7,000	0
Ansonia,	H. A. Strong,	284	84	224	0	27	39	0	34	0	420	744	4,812	1,900	'65	41,000	0	0
,, *German*,	John Stettbacher,	52	14	10	0	7	11	2	0	1	0	31	700	†750	'99	6,000	0	450
Ashford,	Miss Flora Bates,	25	0	3	2	3	5	2	2	2	3	22	238	†250	'90	*2,500	531	0
Avon,	Minnie J. Cowles,	49	0	0	0	0	0	3	0	0	1	4	1,200	675	'19	9,300	4,000	0
Barkhamsted,	Mrs. Burton Tiffany,	45	23	14	0	4	10	5	3	0	10	46	350	†500	'45	2,600	1,700	0
Berlin,	Frank L. Wilcox,	258	80	261	30	36	324	225	33	33	211	1,153	2,813	1,200	'52	36,000	3,000	0
Bethany,	Clifton D. Rosha,	25	0	0	0	0	5	0	0	0	0	5	417	368	'32	*2,000	8,000	0
Bethel,	George E. Starr,	477	131	122	11	0	64	50	11	13	83	354	3,405	1,500	'66	20,000	0	0
Bethlehem,	Harry Abbott,	50	15	33	3	10	12	18	19	2	0	97	876	600	'36	6,500	8,600	0
Bloomfield,	Nathan F. Miller,	260	65	80	18	6	55	37	16	12	31	255	1,887	900	'58	14,000	28,290	0
Bolton,	J. Wesson Phelps,	35	0	0	3	4	8	0	3	0	5	23	430	†500	'48	4,400	1,200	0
Bozrah,	Wm. F. Herrick, **Yantic,**	25	22	11	0	0	0	0	0	0	0	11	390	260	'43	6,000	3,500	0
Branford,	George R. Stannard,	341	103	254	19	36	88	95	46	19	415	972	4,473	1,600	'43	47,000	20,000	7,000
Bridgeport, 1st,	Dr. Arthur M. Hunter,	120	0	451	27	28	471	179	31	69	199	1,455	8,370	3,000	'50	122,500	10,050	6,000
,, 2d,	Rev. R. G. Higinbotham,	376	138	404	131	89	690	340	60	136	1,849	3,699	10,345	3,500	'60	*60,000	5,163	0
,, Black Rock,	John Nelson Fancher,	177	72	72	7	23	62	53	34	14	163	428	1,551	900	'49	10,000	2,500	0
,, Park st.,	William E. Phillips,	445	84	610	59	102	543	253	107	34	597	2,305	6,625	2,750	'71	53,000	0	1,900
,, Olivet,	Ernest F. Richards,	325	70	160	0	5	97	0	0	0	62	324	3,500	1,500	'92	54,000	0	1,000
,, West End,	Walter S. Hurlburt,	261	60	98	9	18	81	10	4	9	47	276	3,768	1,500	'90	*15,000	3,950	0
,, King's High.,	Edward D. Beach,	196	36	20	4	4	15	7	10	5	35	100	2,250	1,000	'93	*10,000	0	0
,, *Swedish*,	Martin Moller,	97	47	0	0	0	4	3	0	0	371	378	1,229	900	'97	6,500	0	0
,, *Italian*,	Rev. Canio Cerreta,	75	40	1	1	1	14	1	1	1	5	25	136	†1,000	1903	*1,600	0	0
Bridgewater,	Wm. H. Marsh,[a]	90	21	49	4	6	34	8	8	3	6	118	1,727	600	1807	5,000	8,353	0
Bristol,	William T. Yahnig,	366	30	1,085	57	136	600	562	53	29	657	3,179	4,894	2,000	'32	22,000	4,000	0
,, *Swedish*,	Emil Carlson,	38	16	3	0	5	5	0	0	0	40	53	600	†372	'96	*4,000	0	0
Broad Brook,	Benjamin Armitage,	160	55	16	0	0	11	23	5	0	13	68	1,413	900	'93	11,800	4,000	0
Brookfield,	Clarence E. Vroman,	135	41	133	28	20	50	73	4	50	20	378	2,286	1,000	'54	15,300	8,750	0
Brooklyn,	Oliver F. Downs, **R. D. 1,**	41	0	96	5	15	47	46	12	4	0	225	766	600	'32	6,000	4,000	0
Buckingham,	William A. Hills,	60	0	14	0	10	0	10	13	0	18	65	603	550	'67	6,500	6,089	0
Burlington,	Benjamin B. Hinman,	83	18	30	4	4	22	13	7	3	38	121	607	†600	1808	5,500	5,119	0
Canaan,	Rev. E. C. Gillette,	126	30	168	25	35	94	87	18	29	44	500	1,350	1,000	'88	11,000	100	0
Canterbury,	Miss Dorothy Bennett,[b]	51	26	20	7	11	18	14	3	4	21	98	717	†600	1804	3,300	4,195	0
Canton,	Harold W. Humphrey,	122	44	50	10	15	50	25	8	10	33	201	703	600	'14	5,000	500	0

[a] **New Milford, R. D. 2.** [b] **South Canterbury, R. D.** † Missionary aid to salary. * No parsonage.

Churches		Clerks	Ministers				Members				Admitted			Removed				Bapt.		
City or Town	Org.	Name	Name	Ord.	C'd		Ma.	Fe.	To.	Ab.	C.	L.	To.	Di.	L.	R.	To.	Ad.	Inf.	Fam.
Centerbrook,	1725	Jerome W. Bushnell,	William B. Hubbard,	'81	'07		20	49	69	13	4	1	5	0	4	2	6	3	0	70
Central Village,	1846	Charles A. Byles,	George Benedict,	'83	'10		19	48	67	29	0	1	1	1	1	0	2	0	0	87
Chaplin,	1810	Andrew M. Grant,[a]	Granville Yager,	'76	'10		31	62	93	27	1	1	2	1	4	0	5	1	0	100
Cheshire,	1724	Edwin R. Brown,	Carl Stackman,	'02	'06		88	157	245	32	0	5	5	7	4	4	15	0	12	182
Chester,	1742	Edwin G. Smith,	Edward O. Dyer,	'83	'06		59	179	238	50	6	0	6	5	2	2	9	3	1	100
Clinton,	1667	Ezra E. Post,	Ernest F. McGregor,	'04	'07		80	156	236	38	0	3	3	12	7	0	19	0	5	180
Colchester,	1703	William S. Curtis,	Edmund C. Ingalls, *i.*	'77	'96		43	113	156	34	2	1	3	1	7	0	8	1	0	96
Colebrook,	1795	J. W. R. Allen,[b]	William Hedges,	'79	'01		18	33	51	18	1	6	7	0	1	0	1	1	0	50
Collinsville,	1832	Emerson A. Hough,	Charles E. Cooledge,	'85	'85		137	232	369	72	8	0	8	3	4	0	7	0	0	220
,, *Swedish,*	1887	Fred R. Widen,	B. Otto Johnson,	'99	'08		36	60	96	2	0	2	2	0	6	4	10	0	4	50
Columbia,	1720	Wm. A. Collins, jr.,	[William H. Harris, *Meth.*]	'06	'09		51	87	138	26	0	0	0	5	2	0	7	0	6	120
Cornwall,	1740	John E. Calhoun,	Edward C. Starr,	'71	'88		25	64	89	15	0	1	1	2	3	0	5	0	4	67
,, 2d,	1782	Miner P. Rogers,	Charles N. Fitch, *i.*	'74	'05		66	100	166	37	0	0	0	4	3	0	7	0	1	75
Coventry, 2d,[c]	1745	Andrew Kingsbury,	Harry C. McKnight,	'85	'03		22	58	80	21	1	2	3	0	0	0	0	1	1	90
Cromwell,	1715	Thomas W. Beaumont,	Homer W. Hildreth,	'97	'09		58	103	161	44	0	0	0	1	8	17	26	0	10	170
,, *Swedish,*	1892	Olof L. Marthins,	John M. Henrikson,	'96	'09		22	23	45	0	2	0	2	0	2	0	2	3	0	20
Danbury,	1696	C. Edmund Mason,	Harry C. Meserve, *i.*	'94	'04		256	602	858	85	51	11	62	15	7	0	22	7	12	750
,, *Swedish,*	1893	Andrew Anderson,	[Algoth Ohlson, *Lic.*]		'07		17	33	50	5	10	0	10	0	1	0	1	0	18	55
Danielson,	1801	Miss S. M. Burlingame,	Clarence H. Barber, *i.*	'80	'05		96	228	324	64	4	8	12	11	7	1	19	3	2	250
Darien,	1744	Albert H. Scofield,	Herbert S. Brown, *i.*	'86	'99		60	114	174	20	3	4	7	4	1	0	5	1	0	102
Dayville, **Killingly,**	1849	Clara B. Stokes,	William J. Reynolds,	'81	'09		23	58	81	27	2	2	4	3	1	0	4	0	0	80
Deep River,	1834	Richard L. Selden,	Nathan T. Dyer,	'78	'07		39	110	149	29	3	5	8	4	1	0	5	0	0	140
,, *Swedish,*	1890	Erie O. Strom,	[Otto E. Edwards, *Lic.*]		'07		12	18	30	0	0	1	1	0	0	0	0	0	0	12
Derby, 1st,	1678	Henry M. Bradley, jr.,	Elmer E. Burtner,	'09	'09		110	164	274	43	0	5	5	0	5	0	5	0	1	155
,, 2d,	1846	J. R. Brinsmade,	William H. Alexander,	'91	'06		59	155	214	47	12	1	13	1	4	0	5	5	5	120
Durham,	1711	Mrs. Caroline G. Newton,					35	87	122	18	1	5	6	3	0	0	3	4	2	73
East Canaan,	1769	A. A. Lawrence,	Charles W. Hanna,	'77	'01		35	79	114	14	2	2	4	2	1	0	3	2	0	68
Eastford,	1778	Henry Trowbridge,	James B. King,	'84	'08		17	30	47	5	0	4	4	1	6	0	7	0	0	32
East Granby,	1737	Benjamin P. Clark,					10	35	45	14	0	0	0	1	1	0	2	0	0	70
East Haddam,	1704	Eugene W. Chaffee,[d]	Franklin Countryman,	'74	'09		33	86	119	42	0	0	0	0	0	0	0	0	0	75
East Hampton,	1748	Albert W. Sexton,					72	199	271	49	21	7	28	2	7	0	9	11	6	175
East Hartford, 1st.	1699	Harry D. Olmsted,	William C. Prentiss, *i.*	'98	'07		146	297	443	81	29	15	44	9	7	0	16	16	12	475
,, South, **Hockanum,**	1877	F. Howard Ensign,[e]	Henry A. Kernan, *i.*	'04	'09		42	116	158	13	12	6	18	2	7	0	9	2	5	80
East Hartland,	1768	Mrs. Edward E. Emmons,					5	18	23	6	0	0	0	0	0	0	0	0	0	50
East Haven,	1711	Asa L. Fabrique,[aa]	Daniel J. Clark, *i.*	'80	'80		123	228	351	26	3	5	8	4	2	0	6	0	4	245
,, Foxon,	1893	Miss Mary M. Irwin,[bb]	Charles Page, *i.*	'94	'94		17	23	40	8	5	2	7	2	3	0	5	5	0	32
East Norwalk, *Swedish,*	1890	Andrew Aronson,	Carl J. Anderson,	'93	'09		17	36	53	4	4	0	4	0	4	0	4	0	4	30
Easton,	1763	Samuel B. Turney,[cc]	[Gilbert W. Campbell, *Dis.*]	'06	'09		29	56	85	28	0	0	0	0	2	0	2	0	2	32
East Windsor,	1754	George S. Phelps,[dd]	William F. English, *i.*	'85	'92		62	101	163	12	5	1	6	3	0	1	4	0	3	70
East Woodstock,	1831	G. L. Upham,	Tell A. Turner,	'82	'02		28	54	82	13	0	0	0	1	0	0	1	0	0	55

[a] Mansfield Center. [b] Winsted, R. D. 1. [c] Rockville, R. D. 2. [d] Moodus. [e] Silver Lane.
[aa] New Haven. [bb] E. Haven, R. D. [cc] Westport, R. D. 11. [dd] Warehouse Point.

CHURCHES	SUNDAY SCHOOL		Y. P. S.	BENEFICENCE									Home Exp.	SALARIES, VALUES, ETC.				
Place	Superintendent	Mem.	Mem.	Foreign Miss.	Ed'n	Ch. Bdg	Home Miss.	A. M. A.	S. S.	Min. Aid	Other	Total		Salary, etc.	Ch. Erec.	Value of Ch. Prop.	Inv. Funds	Amt. of Debt
Centerbrook,	Walton C. Griswold,	120	40	$39	$0	$7	$10	$20	$9	$0	$2	$87	$1,025	$700	1792	$6,100	$8,729	$1,800
Central Village,	Mrs. George R. Bliven,	95	28	22	3	5	12	10	3	2	9	66	890	780	'46	*8,000	0	0
Chaplin,	Frank W. Martin,[a]	75	43	11	7	6	30	35	7	4	20	120	1,096	600	'14	5,500	5,835	0
Cheshire,	Samuel A. Hale,	179	57	187	18	19	249	111	41	24	43	692	1,467	1,100	'27	15,000	5,774	0
Chester,	Joseph H. Wilcox,	206	67	125	15	6	148	20	5	10	224	553	1,500	1,000	'46	10,500	5,100	0
Clinton,	Edward L. Harris,	208	54	114	14	18	37	55	20	11	31	300	2,000	1,000	'37	14,200	5,200	620
Colchester,	Edward T. Bunyan,	157	37	148	4	27	151	56	4	10	57	457	1,539	1,000	'41	14,000	600	0
Colebrook,	Wm. P. Lawrence,[b]	35	18	75	7	9	21	16	11	4	16	159	808	600	'42	5,000	5,300	0
Collinsville,	M. Stanley Neal,	246	75	253	10	19	199	88	18	12	102	701	1,800	1,200	'57	18,500	0	0
" *Swedish*,	Carl J. Johnson,	101	35	0	0	14	37	65	1	78	20	215	1,048	†780	'93	7,900	0	2,500
Columbia,	A. A. Latham,	135	41	62	9	10	20	16	18	11	8	154	902	800	'32	7,300	6,000	0
Cornwall,	Rev. E. C. Starr,	72	0	778	43	83	263	206	35	15	337	1,760	1,082	800	'41	7,000	10,035	0
" 2d,	Charles W. Hart,	144	38	61	14	10	68	49	15	24	80	321	1,360	800	'26	9,000	450	150
Coventry,	Andrew Kingsbury,	99	45	37	0	4	12	14	8	4	32	111	876	650	'46	9,200	7,485	0
Cromwell,	George S. Butler,	226	47	314	38	35	73	86	68	14	87	715	1,385	900	'40	12,000	4,100	0
" *Swed.*,	John Olson,	153	32	0	5	6	5	0	0	0	159	175	1,082	†660	'92	6,200	0	0
Danbury,	Ralph J. MacBrayne,	512	120	155	11	34	89	37	35	61	290	712	51,585	3,000	1908	140,000	10,000	4,400
" *Swed.*,	Charles Nilson,[c]	37	38	0	0	0	5	0	0	0	75	80	825	†550	1908	*13,000	0	5,650
Danielson,	Henry M. Danielson,	260	52	110	15	20	187	100	24	55	200	711	2,600	1,500	'55	26,000	8,427	0
Darien,	Dr. F. Milton Smith,	207	60	132	11	36	108	72	18	47	51	475	2,658	1,500	'37	13,500	4,000	500
Dayville,	Frank J. Burnett,	70	39	6	0	0	6	0	4	0	2	18	650	400	'49	6,000	0	0
Deep River,	Horace P. Denison,	161	46	123	11	15	32	58	32	2	33	306	4,354	800	'34	10,200	2,600	200
" *Swedish*,	Eric O. Strom,	32	0	0	0	8	3	0	0	0	22	33	316	†330	'92	*2,410	0	0
Derby, 1st,	Newell J. Bailey,	192	147	155	23	10	25	52	15	19	174	473	2,280	1,100	'20	23,100	9,778	0
" 2d,	Grace Child,	110	0	61	0	13	42	76	32	28	160	412	2,950	1,500	'45	40,000	1,000	0
Durham,	Arthur S. Newton,	78	28	88	15	21	55	56	15	5	53	308	1,900	800	'47	6,800	7,700	0
East Canaan,	E. S. Roberts,	178	28	345	0	0	10	11	0	2	30	398	1,030	800	'23	6,750	2,450	0
Eastford,	Gilbert S. Dean,	40	19	9	5	6	10	9	7	5	20	71	888	500	'29	8,100	7,000	0
East Granby,	Daniel B. Clark,	30	0	5	0	3	5	3	4	0	0	20	600	500	'30	5,000	2,100	0
East Haddam,	Frank B. Boardman,[d]	67	47	114	16	23	69	26	12	10	38	308	1,515	1,000	1794	7,000	23,500	0
East Hampton,	Robert A. Beckwith,	203	30	107	12	17	47	39	16	10	376	624	2,349	1,200	'53	9,800	6,467	0
E. Hartford, 1st,	Harry E. Page,[e]	588	80	135	10	21	96	60	18	1	349	690	3,927	1,500	'36	26,000	8,897	500
" South,	Clifford F. Brewer,	126	35	14	8	10	11	14	10	12	26	105	1,706	750	'77	7,800	1,100	100
East Hartland,	Mrs. Charles R. Hine,	20	0	0	0	0	7	0	0	3	1	11	272	†500	1801	5,000	1,900	0
East Haven,	John Scovill,	268	68	300	9	7	71	15	10	21	14	447	2,800	1,300	1774	36,010	13,000	0
" Foxon,	Samuel E. Pront,[aa]	35	18	13	3	4	10	7	3	3	3	46	229	150	'77	*1,000	0	0
East Norwalk,	Charles Erikson,	45	22	51	1	4	4	1	2	0	40	103	899	†780	'91	*5,200	0	1,000
Easton,	J. Arthur Sherwood,[bb]	75	0	10	10	5	10	5	8	6	0	54	670	†600	'35	*5,000	4,600	0
East Windsor,	Wm. W. Thompson,[cc]	121	33	223	8	10	258	55	19	9	34	616	1,400	1,000	1802	11,000	7,608	0
East Woodstock,	C. H. Killam,[dd]	55	0	40	8	7	22	27	25	0	42	171	638	500	'32	*6,000	4,000	50

[a] Clark's Corner. [b] Winsted, R. D. 1. [c] Beaver Brook. [d] Moodus. [e] Hartford, Box 1262. [aa] E. Haven, R. D.
[bb] Long Hill, R. D. 5. [cc] Warehouse Point. [dd] Southbridge, Mass., R. D. † Missionary aid to salary. * No parsonage.

CHURCHES		CLERKS	MINISTERS			MEMBERS				ADMITTED			REMOVED				BAPT.		
City or Town	Org.	Name	Name	Ord.	C'd	Ma.	Fe.	To.	Ab.	C.	L.	To.	Di.	L.	R.	To.	Ad.	Inf.	Fam.
Ellington,	1736	John T. McKnight,	David E. Jones,	'71	'98	79	149	228	55	7	6	13	3	2	0	5	6	2	150
Ellsworth, **Sharon, R. D. 3,**	1802	Horace M. Dunbar,	Wesley E. Page,	'97	'04	15	27	42	13	1	0	1	1	2	0	3	0	0	38
Enfield,	1699	Frederick A. King,[a]	David L. Yale, *r.*	'92	'08	87	114	201	48	3	4	7	5	6	0	11	1	3	135
Essex,	1852	Edwin T. Pratt,	Howard A. Morton,	'02	'07	33	84	117	39	0	2	2	3	2	0	5	0	0	90
Exeter, **Leonard's Bridge,**	1773	Albert G. Kneeland,	Andrew J. Park,	'66	'01	22	32	54	16	1	2	3	1	0	0	1	1	0	30
Fairfield,	1639	Bacon Wakeman,	Frank S. Child, *i.*	'79	'88	60	139	199	20	5	2	7	1	2	0	3	1	6	160
Falls Village,	1858	Myron H. Dean,	Edwin A. Hazeltine,	'79	'08	9	44	53	14	2	8	10	1	1	0	2	2	0	50
Farmington,	1652	Henry W. Barbour,	Quincy Blakely, *i.*	'98	'05	80	174	254	127	2	3	5	6	3	0	9	0	0	140
Franklin, **Yantic, R. D. 2,**	1718	Louis H. Smith,	Harry A. Beadle, *i.*	'01	'00	35	59	94	22	2	3	5	1	0	0	1	2	5	48
Georgetown,	1875	Charles P. Stanley,	Frederic A. Balcom,	'82	'09	34	54	88	21	0	0	0	1	0	0	1	0	0	50
,, *Swedish,*	1889	Axel Anderson,	Anders A. Nordlund,	'95	'08	16	26	42	2	2	0	2	0	0	1	1	2	2	53
Gilead,	1752	John R. Gilbert,	Joseph G. W. Herold,	'85	'09	22	34	56	14	0	2	2	0	0	0	0	0	0	40
Glastonbury,	1692	Philip K. Williams,	Francis A. Fate,	'94	'08	147	335	482	68	14	3	17	7	6	0	13	2	7	250
Goshen,	1740	Rev. H. E. Small,	Harry E. Small,	'93	'97	52	103	155	5	0	0	0	4	1	0	5	0	0	109
,, Lebanon,[b]	1729	William T. Curry,	Marcus Burr,	'64	'94	45	45	90	27	3	1	4	1	6	0	7	2	1	67
Granby, 1st,	1739	H. M. Hayes,[c]	Magee Pratt,	'87	'09	38	56	94	17	0	0	0	2	1	2	5	0	0	60
,, South,	1872	Chester P. Loomis,	Frank B. Makepeace,	'73	'06	30	68	98	32	0	0	0	3	0	0	3	0	2	80
,, *Swedish,*[d]	1903	Carl Anderson,	Conrad M. Molander,	'06	'09	13	15	28	1	3	0	3	0	0	0	0	0	3	30
Greenfield Hill, **Fairfield,**	1726	Oliver H. Meeker,	Edgar H. Olmstead,	'99	'08	56	105	161	18	17	8	25	3	3	0	6	7	3	130
Green's Farms,	1715	Lewis P. Wakeman,	Charlton B. Strayer,	'98	'02	43	84	127	19	13	3	16	1	3	0	4	5	6	90
Greenwich, 1st,[e]	1670	Isaac Ferris,[aa]	DeWitt C. Eggleston, *i.*	'93	'94	26	60	86	3	6	0	6	1	0	0	1	0	6	75
,, 2d,	1700	Benjamin Wright,	Joseph H. Selden, *i.*	'82	'00	231	385	616	72	19	11	30	8	2	1	11	5	7	250
,, Stanwich,[bb]	1735	William Thomson,	Matthew Patton,	'95	'99	77	106	183	63	10	3	13	0	3	0	3	0	5	91
,, North Greenwich,[cc]	1827	E. C. Mead,[dd]	Levi Rodgers,	'71	'90	44	64	108	31	0	2	2	2	0	0	2	0	0	50
,, Mianus, **Cos Cob,**	1897	Frank Ayling,	[Samuel E. Dunham, *Lic.*]		'08	12	24	36	3	2	6	8	0	1	0	1	2	4	50
Griswold,	1720	Henry R. Buck,	Charles L. French,	'96	'08	33	51	84	34	0	0	0	1	0	0	1	0	2	50
Groton,	1704	Milton M. Baker,	James R. Danforth, *i.*	'68	'08	62	147	209	52	7	5	12	2	0	1	3	5	0	201
Guilford, 1st,	1643	J. W. Norton,	Frederick E. Snow,	'80	'91	100	159	259	26	2	2	4	10	2	0	12	1	3	180
,, 3d,	1843	Mrs. Maria C. Bishop,	Warren D. Bigelow, *i.*	'02	'02	89	164	253	33	7	0	7	3	1	0	4	4	0	175
Haddam,	1696	Rollin U. Tyler,[ee]	Everett E. Lewis, *i.*	'72	'71	25	50	75	24	0	2	2	2	1	0	3	0	1	72
Haddam Neck,	1740	Sterling C. Gillette,[aaa]	Arthur C. Hunt,	'07	'09	26	24	50	0	0	4	4	0	0	0	0	0	0	0
Hadlyme,	1745	Charles H. Rich,	Clarence C. Lyon,	'90	'08	12	44	56	8	1	1	2	1	1	0	2	1	0	50
Hampton,	1723	Rev. H. G. Marshall,	Henry G. Marshall,	'71	'04	22	59	81	25	1	1	2	3	2	0	5	1	5	89
Hanover,	1766	William S. Lee,	Charles H. Peck,	'82	'05	32	49	81	23	1	0	1	1	5	0	6	1	2	74
Hartford, 1st,	1632	John D. Parker,	Rockwell H. Potter, *i.*	'98	'00	302	604	906	146	32	34	66	24	14	0	38	11	7	500
,, 2d,	1670	Olin H. Clark,	Edwin P. Parker, *i.*	'60	'60	173	338	511	52	0	1	1	4	3	111	118	0	3	200
,, Park,	1824	Rev. Charles S. Thayer,				92	208	300	40	17	4	21	3	4	1	8	13	4	225
,, 4th,	1832	James N. Bardin,				436	746	1182	156	39	47	86	18	49	7	74	0	19	500
,, Talcott st.,	1833	Oscar H. Williams,	Robert F. Wheeler,	'79	'86	27	83	110	18	3	0	3	2	0	1	3	2	6	92
,, Farmington av.,	1852	Leverett Belknap,	William DeLoss Love, *i.*	'78	'85	209	297	506	85	4	10	14	10	5	0	15	3	2	375

[a] Thompsonville. [b] Yantic, R. D. 1. [c] North Granby. [d] Southwick, Mass. [e] Sound Beach. [aa] Riverside, R. D.
[bb] Greenwich, R. D. 26. [cc] Greenwich, R. D. 58. [dd] Portchester, N. Y., R. D. 1. [ee] Tylerville. [aaa] East Hampton, R. D.

CHURCHES	SUNDAY SCHOOL		Y.P.S.	BENEFICENCE									Home Exp.	SALARIES, VALUES, ETC.				
Place	Superintendent	Mem.	Mem.	Foreign Miss.	Ed'n	Ch. Bdg	Home Miss.	A.M. A.	S. S.	Min. Aid	Other	Total		Salary, etc.	Ch. Erec.	Value of Ch. Prop.	Inv. Funds	Amt. of Debt
Ellington,	John T. McKnight,	222	46	$208	$23	$28	$215	$102	$38	$42	$150	$806	$1,600	$900	'68	$28,000	$0	$0
Ellsworth,	Rev. Wesley E. Page,	38	11	48	9	11	27	21	5	4	74	199	645	600	'48	3,200	7,250	0
Enfield,	Harry O. Smith,[a]	150	13	173	21	20	104	33	11	8	135	505	3,530	1,400	'48	19,500	6,600	0
Essex,	Edwin T. Pratt,	128	0	75	7	22	42	62	15	15	78	316	1,586	900	'53	13,000	0	0
Exeter,	John Clarke, **Chestnut Hill**,	30	0	21	7	6	31	9	3	8	4	89	420	†500	'44	4,000	1,100	0
Fairfield,	Bacon Wakeman,	192	41	215	29	69	865	154	65	37	1,659	3,093	3,852	1,850	'92	80,000	14,000	0
Falls Village,	Arthur F. Gibbs,	45	0	32	7	10	25	18	5	4	0	101	600	400	'59	7,650	10,500	0
Farmington,	A. W. Hart,	201	34	245	37	38	119	119	37	28	380	1,003	3,086	1,600	1777	50,000	13,735	0
Franklin,	Louis H. Smith,	66	14	49	6	4	28	19	5	4	1	116	1,064	650	'62	5,500	10,000	0
Georgetown,	Henry B. Cook,	67	0	23	0	0	0	24	5	0	0	52	1,443	800	1901	28,625	10,000	0
,, *Swedish*,	Gustaf Wahlquist,	76	12	3	0	2	5	4	2	2	57	75	1,670	†650	'89	3,725	0	250
Gilead,	John E. Ellis,	41	27	20	0	0	0	27	5	0	15	67	400	400	'38	4,000	0	0
Glastonbury,	Samuel H. Williams,	330	152	1,085	67	153	573	216	87	62	320	2,563	4,319	1,600	'67	33,000	7,300	0
Goshen,	Charles Peck,	150	43	103	0	20	119	57	19	7	44	369	1,643	1,000	'32	11,800	30,000	0
,, Lebanon,	William H. Geer,	112	33	93	0	7	46	14	10	10	16	196	650	500	'99	8,300	6,500	0
Granby, 1st,	Warren Wilcox,	35	24	13	2	3	8	5	2	0	0	33	600	550	'34	6,000	0	0
,, South,	William R. Messenger,	85	31	92	6	8	16	12	17	10	85	246	1,068	800	'69	7,500	1,900	0
,, *Swed.*,	Eric Anderson,	34	0	2	0	0	3	0	2	0	3	10	625	†600	1903	2,400	0	200
Greenfield Hill,	George H. Merwin,[b]	190	41	34	16	39	55	21	22	15	13	215	1,474	900	'55	13,000	9,850	0
Green's Farms,	J. Frank Elwood,[c]	117	35	81	0	7	12	14	41	6	17	178	2,150	1,200	'50	*10,000	11,000	0
Greenwich, 1st,	Rev. D. C. Eggleston,	124	0	50	15	15	38	40	20	0	5	183	3,861	1,200	'96	27,000	40,000	0
,, 2d,	Rev. Wm. R. Hamlin,	294	65	1,318	64	85	1,623	350	70	41	446	3,997	9,035	3,000	'56	85,000	9,600	0
,, Stanwich,	F. W. Smith,[d]	70	39	115	1	21	46	53	36	11	92	375	1,195	800	1804	6,300	6,000	0
,, N.Greenwich.	E. C. Mead,[e]	95	40	85	4	6	36	25	10	5	17	188	1,500	1,000	'96	11,200	7,722	0
,, Mianus,	W. J. Moxley,	60	0	1	0	0	9	0	0	0	0	10	718	†700	1903	1,000	0	0
Griswold,	Edward A. Geer,[aa]	84	22	43	5	9	23	17	7	10	20	134	620	520	'36	6,000	8,800	0
Groton,	C. S. W. Davis,	228	76	46	2	18	27	41	4	0	116	254	1,882	1,300	1901	*40,000	5,250	0
Guilford, 1st,	F. T. Knowles,	225	48	150	40	63	152	75	33	10	18	541	1,895	1,000	'29	14,000	6,850	250
,, 3d,	Fred M. Herman,	209	38	48	5	5	30	18	10	5	98	219	2,350	1,200	'45	*10,000	1,700	0
Haddam,	Rollin W. Tyler, **Tylerville**,	120	27	275	0	6	38	23	5	8	42	397	714	620	'47	6,000	6,623	0
Haddam Neck,	Mrs. Merrill Sheppard,	32	0	3	0	5	10	0	0	0	1	19	332	†660	'74	7,000	5,000	400
Hadlyme,	Mrs. H. M. Luther,	63	40	33	0	0	7	12	0	0	5	57	751	600	'40	6,000	5,780	0
Hampton,	Frank W. Congdon,	65	30	55	4	10	27	27	10	1	4	138	2,299	520	1723	*6,600	1,650	0
Hanover,	Allison B. Ladd,[bb]	80	10	59	8	9	26	29	11	5	22	169	1,009	700	'47	6,500	3,750	139
Hartford, 1st,	Oscar A. Phelps,	587	50	5,900	668	405	5,301	1611	268	852	6,204	21,209	58,911	6,000	1807		140000	0
,, 2d,	Rev. E. P. Parker,	175	50	400	0	0	807	100	0	50	452	1,809	18,523	5,100	'20	60,000	50,000	0
,, Park,	H. Leonard Beadle,	152	52	798	145	109	831	318	77	76	207	2,561	7,416	2,500	'66	*100000	38,000	6,925
,, 4th,	Louis H. Koehler,	1134	80	194	15	34	145	42	7	17	296	750	10,449	2,500	'50	91,500	0	6,500
,, Talcott st.,	Oscar H. Williams,	123	51	0	0	0	5	5	5	0	18	33	2,202	†800	1907	27,500	11,115	13,500
,, Farm. av.,		334	137	601	48	36	597	40	28	22	605	1,977	8,578	3,000	'99	133,200	6,000	0

[a] Thompsonville. [b] Southport. [c] Bridgeport. [d] Cos Cob, R. D. 28. [e] Portchester, N. Y., R. D. 1.
[aa] Jewett City, R. D. 1.. [bb] Baltic, R. D. † Missionary aid to salary. * No parsonage.

CHURCHES		CLERKS	MINISTERS			MEMBERS				ADMITTED			REMOVED				BAPT.		
City or Town	Org.	Name	Name	Ord.	C'd	Ma.	Fe.	To.	Ab.	C.	L.	To.	Di.	L.	R.	To.	Ad.	Inf.	Fam.
Hartford, Asylum Hill,	1865	Edward M. Ney,	Joseph H. Twichell, *i.*	'63	'65	303	458	761	125	8	12	20	12	19	0	31	2	9	380
,, Windsor av.,	1870	Walter G. Camp,	Hugh E. Brown,	'07	'10	173	421	594	45	29	29	58	8	16	1	25	18	14	350
,, Wethersf'd av.,	1873	Charles A. Relyea,	Rodney W. Roundy, *i.*	'04	'07	151	247	398	54	27	32	59	0	23	0	23	0	0	400
,, Zion,	1889	N. P. Nyman,	Carl M. Alberg,	'99	'07	88	130	218	16	9	14	23	0	10	9	19	0	14	23
,, *Danish,*	1893	Gregers P. Jensen,	Gabriel Nelson,	'05	'04	25	33	58	0	7	0	7	1	4	0	5	0	0	28
,, Pilgrim,	1894	John Burgess,	Irving A. Burnap,	'92	'09	36	58	94	15	2	8	10	0	2	8	10	0	7	300
,, *Italian,*	1903	Alexandro Massiglio,	Pier F. Vodola,	'99	'06	44	12	56	8	11	2	13	0	0	0	0	0	6	40
,, Plymouth,	1909	Nellie E. Clark,	Edward C. Fisher,	'04	'09	26	58	84	0	26	58	84	0	0	0	0	9	4	125
Harwinton,[a]	1738	Marvin Pierce,	Benjamin P. Capshaw,	'03	'07	54	81	135	35	8	7	15	1	0	0	1	5	0	100
Hebron,	1716	James H. Jagger,	Joseph G. W. Herold,	'85	'09	36	70	106	13	0	0	0	2	4	0	6	0	0	58
Higganum,	1844	Rev. Wm. J. Tate,	William J. Tate,	'93	'99	85	140	225	41	0	0	0	4	1	0	5	0	4	120
Huntington, **Shelton,**	1724	Frank H. Wells,	[H. C. Armstrong, *Dis.*]	'08	'10	22	44	66	1	0	0	0	0	6	7	13	0	0	50
Ivoryton,	1898	Samuel F. Parmelee,	Enoch H. Burt,	'86	'98	21	85	106	12	3	2	5	2	1	0	3	2	1	100
,, *Swedish,*	1892	Carl A. Johnson,	[Otto E. Edwards, *Lic.*]		'07	14	21	35	2	1	1	2	0	1	2	3	0	0	40
Jewett City,	1825	Alexander McNicol,	William H. Gane,	'79	'08	45	75	120	23	14	4	18	1	2	0	3	10	0	85
Kensington,	1712	Sidney M. Cowles,	Carleton Hazen,	'92	'09	100	75	175	53	4	2	6	4	0	0	4	1	6	86
Kent,	1741	Miss K. M. Hopson,	Clarence H. Perry,	'09	'09	51	105	156	38	11	13	24	6	7	0	13	6	6	150
Killingworth,[b]	1738	Cyrus D. Evarts,[c]	[William A. Jenkins, *Lic.*]		'10	34	53	87	29	0	0	0	1	0	0	1	0	0	56
Lebanon,	1700	Edwin L. Danielson, M.D.,	Eugene B. Smith, *i.*	'09	'09	61	103	164	41	3	1	4	0	0	0	0	3	4	74
Ledyard, **Norwich, R. D. 6,**	1810	Isaac G. Geer,	William F. White,	'90	'08	58	59	117	22	28	6	34	2	2	0	4	17	1	93
Lisbon, **Norwich, R. D. 4,**	1723	Frank E. Hyde,				33	50	83	28	0	0	0	0	6	0	6	0	0	40
Litchfield,	1721	James P. Woodruff,	John Hutchins, *i.*	'76	'95	56	145	201	32	9	4	13	8	8	0	16	4	1	147
Lyme, **R. D.,**	1725	J. Raymond Warren,	Leroy C. Partch,	'07	'08	20	48	68	15	5	0	5	4	1	0	5	5	0	30
,, Grassy Hill,	1746	J. Ely Beebe,				4	18	22	11	0	0	0	0	4	0	4	0	0	11
Madison,	1707	George C. Field,	Arthur H. Hope,	'08	'09	82	164	246	41	2	1	3	4	3	0	7	2	2	220
Manchester, North,	1851	Henry A. Slater,	Charles N. Lovell,	'02	'05	79	169	248	52	21	3	24	8	6	0	14	8	4	206
Mansfield, 1st,	1710	Henry S. Brown,[d]	Walter E. Lanphear,	'94	'07	39	77	116	31	0	7	7	2	0	0	2	0	0	143
,, 2d, **Storrs,**	1744	Edwina M. Whitney,				41	54	95	32	0	7	7	1	1	0	2	0	0	50
Marlboro,	1749	Mrs. Charles E. Carter,	Charles P. Ketchen,	'88	'10	14	26	40	7	0	0	0	0	0	0	0	0	0	40
Meriden, 1st,	1729	Albert H. Wilcox,	{ Albert J. Lord, *i.*	'97	'02	318	642	960	122	21	7	28	16	13	0	29	11	7	650
			{ Thomas E. Nugent,																
,, Center,	1729	Arthur C. Yale,	Dubois H. Loux, *i.*	'95	'08	145	299	444	46	8	11	19	6	3	0	9	2	5	325
Middlebury,	1796	Mrs. Bessie W. Bronson,	Arthur E. Westenberg,	'07	'07	33	60	93	29	0	3	3	3	0	0	3	0	7	60
Middlefield,	1744	Alfred H. Augur,	[William T. Allison, *Pres.*]	'02	'07	38	50	88	20	4	1	5	2	7	0	9	2	0	60
Middle Haddam,	1855	Dr. George N. Lawson,	Truman D. Childs,	'73	'08	22	42	64	19	1	1	2	0	4	0	4	1	2	50
Middletown, 1st,	1668	Edward A. Wilcox,	Azel W. Hazen, *i.*	'69	'69	190	399	589	77	17	3	20	8	10	0	18	3	14	360
,, South,	1747	M. Eugene Culver,	Frederick W. Greene, *i.*	'85	'95	150	313	463	77	10	3	13	9	4	0	13	4	9	200
,, 3d,	1773	Rev. D. B. Hubbard,	David B. Hubbard,	'72	'85	50	81	131	12	5	0	5	1	0	0	1	0	2	88
,, *Swedish,*	1893	Gustaf A. Waller,[e]	[Anders M. Palmquist, *Lic.*]		'10	11	30	41	2	11	1	12	1	0	4	5	0	4	20
Milford, 1st,	1639	David L. Clarke,	Frederick A. Sumner,	'94	'07	137	322	459	78	19	5	24	5	4	0	9	4	10	350

[a] Torrington, R. D. 2. [b] Clinton, R. D. 2. [c] Madison, R. D. 1. [d] Willimantic. [e] Portland.

CHURCHES	SUNDAY SCHOOL		Y. P. S.	BENEFICENCE									Home Exp.	SALARIES, VALUES, ETC.				
Place	Superintendent	Mem.	Mem.	Foreign Miss.	Ed'n	Ch. Bdg	Home Miss.	A. M. A.	S. S.	Min. Aid	Other	Total		Salary, etc.	Ch. Erec.	Value of Ch. Prop.	Inv. Funds	Amt. of Debt
H'd, Asylum Hill,	Henry C. Russ,	385	0	$2,474	$2,593	$149	$3,872	$307	$73	$227	$5033	$14728	$	$	'65	$	$	$
„ Windsor av.,	B. Norman Strong,	409	58	334	13	13	109	22	36	50	251	828	5,600	2,000	'72	70,000	5,000	0
„ Wethersf'd av.	Calvin C. McCray,	492	112	153	0	14	59	30	10	6	50	322	3,600	1,600	'75	*10,000	0	1,200
„ Zion,	Gustaf A. Lindell,	105	65	0	0	0	15	0	0	1	223	239	2,163	1,080	'90	*11,308	0	0
„ *Danish*,	Rev. Gabriel Nelson,	100	0	125	10	6	12	0	0	146	100	399	1,164	†745	1906	*7,500	0	3,200
„ Pilgrim,	Earl S. Goslee,	110	0	0	0	0	1	0	0	0	57	58	1,650	1,400	'97	*7,500	0	0
„ *Italian*,	Mrs. Pier F. Vodola,	35	25	0	0	0	31	0	0	0	0	31	65	†1,000		0	0	0
„ Plymouth,	John C. Conklin,	197	30	0	0	0	8	0	0	0	6	14	1,015	†1,000		0	0	0
Harwinton,	Arthur J. Hunt,	86	26	46	6	5	26	16	5	4	10	118	613	525	1808	26,000	2,240	0
Hebron,	Edward Smith,	114	59	22	0	7	20	37	0	2	0	88	531	400	'82	8,000	2,236	0
Higganum,	Rev. Wm. J. Tate,	148	64	103	6	5	60	44	14	4	55	291	2,900	1,000	'45	17,750	6,000	0
Huntington,	Frank H. Wells,	120	30	0	0	0	0	0	5	0	110	115	750	600	'92	8,500	8,000	0
Ivoryton,	Francis S. Griswold,	217	82	170	13	11	160	27	6	13	0	400	1,427	1,000	'87	11,000	0	0
„ *Swedish*,	Frank B. Wennerstrom,	70	15	0	0	5	9	0	0	0	29	43	470	†390	'96	3,450	0	0
Jewett City,	Frank E. Robinson,	130	40	107	0	0	11	13	0	18	60	209	1,261	900	'77	25,500	6,400	0
Kensington,	Norman W. Warren,	141	34	57	4	14	63	89	19	14	214	474	2,123	800	1774	8,500	1,500	0
Kent,	Frank W. Pierce,	111	37	98	13	8	90	45	12	9	93	368	1,820	1,000	'49	11,000	17,462	0
Killingworth,	P. E. Parmelee,[a]	111	23	25	2	3	8	5	0	1	0	44	526	†600	'17	11,000	630	0
Lebanon,	Fred N. Taylor,	101	49	109	13	19	144	57	12	3	49	406	1,176	800	1806	9,000	5,650	0
Ledyard,	John M. Gray,	134	35	50	2	2	60	10	2	2	0	128	1,700	1,000	'43	4,100	20,600	125
Lisbon,	Edward C. Strong,	102	32	58	7	10	24	19	11	2	5	136	618	500	'58	4,000	3,576	0
Litchfield,	Frank B. Mason,	120	39	236	18	34	64	54	55	21	598	1,080	3,709	1,500	'72	38,000	2,500	0
Lyme,	William Marvin, **Hamburg**,	78	33	14	0	10	29	5	0	3	0	61	687	†750	'14	*1,500	2,800	0
„ Grassy Hill,	Horace I. Smith, **E. Lyme**,	20	16	6	0	0	9	0	0	0	0	15	300	†400	'12	2,800	5,654	0
Madison,	Paul W. Redfield,	143	22	148	5	14	22	10	6	7	0	212	2,000	1,200	'38	26,000	19,000	0
Manchester,	Mrs. S. A. Doane,	236	93	3,352	34	1,334	239	2672	68	33	298	8,030	2,400	1,500	'90	33,000	0	0
Mansfield, 1st,	Walter F. Storrs,	75	36	74	9	15	49	32	13	5	67	264	1,375	800	'66	8,200	6,650	0
„ 2d,	Charles Thom,	84	0	11	0	3	8	5	1	2	5	35	1,223	1,100	'49	6,800	2,890	0
Marlboro,	George Lyman,[b]	40	15	3	0	0	10	0	2	3	0	18	791	†625	'41	2,950	6,145	70
Meriden, 1st,	Rev. Thomas E. Nugent,	525	100	1,789	84	178	1,726	812	140	129	7,587	12,445	9,575	3,000	'79	187,028	18,005	0
„ Center,	H. L. B. Pond,	240	90	441	20	30	120	119	118	10	434	1,292	4,199	1,600	'30	34,500	6,500	0
Middlebury,	Harry E. Clark,	96	32	118	9	15	43	15	15	6	66	287	3,418	1,000	'40	18,500	5,770	0
Middlefield,	Alfred H. Augur,	93	43	58	3	9	38	20	9	0	107	244	1,293	1,000	'42	6,800	10,000	0
Middle Haddam,	Samuel House,	40	17	19	2	2	9	2	3	1	0	38	600	†650	'64	6,000	0	50
Middletown, 1st,	Charles H. Workman,	633	91	1,362	51	56	887	56	31	62	1,046	3,551	6,508	2,500	'73	103,000	31,685	0
„ South,	George A. Craig,	251	50	343	29	47	238	135	24	19	226	1,061	4,443	2,000	'68	80,000	2,000	0
„ 3d,	Charles A. Congdon, **R. D. 1**,	110	77	47	6	6	23	18	7	8	125	240	1,200	900	'49	7,500	1,775	0
„ *Swedish*,	Gustaf E. Carlson,	45	23	0	0	3	3	0	0	0	55	61	1,100	†660	'93	*3,500	0	0
Milford, 1st,	Walter L. Merwin,	276	106	113	27	56	88	54	46	1	321	706	4,110	2,000	'22	29,000	1,000	2,700

[a] Madison, R. D. 1 [b] E. Hampton, R. D. 2. † Missionary aid to salary. * No parsonage.

CHURCHES		CLERKS	MINISTERS			MEMBERS				ADMITTED			REMOVED				BAPT.		
City or Town	Org.	Name	Name	Ord.	C'd	Ma.	Fe.	To.	Ab.	C.	L.	To.	Di.	L.	R.	To.	Ad.	Inf.	Fam.
Milford, Plymouth,	1741	Richard R. Hepburn,	Howard C. Meserve, *i.*	'03	'03	88	180	268	20	2	4	6	4	4	0	8	0	1	140
Millington,	1736	Eugene B. Peck,	Stephen M. Andrews,	'67	'97	11	22	33	9	0	0	0	0	0	0	0	0	0	40
Milton, **Litchfield, R. D. 1,**	1798	Mrs. Bertha Williams,	Thomas A. Williams,	'08	'08	10	29	39	8	1	0	1	0	3	0	3	1	0	30
Mohegan, **Norwich, R. D. 7,**	'32	Edwin C. Fowler,	[Miss Lillian Daniels, *Meth.*]		'09	7	11	18	3	0	0	0	0	0	0	0	0	0	15
Monroe,[a]	1764	Albert Wheeler,	William Marshall,	'02	'09	32	46	78	0	0	0	0	0	6	0	6	0	0	40
Montville.[b]	1722	John C. Fellowes,	Henry T. Arnold,	'71	'08	27	53	80	22	0	1	1	3	0	0	3	0	0	40
Morris,	1768	Rev. F. W. Fletcher,	Francis W. Fletcher,	'99	'03	49	71	120	31	0	0	0	2	3	0	5	2	6	97
Mt. Carmel,	1764	Edward H. Young,	Harris E. Starr, *i.*	'02	'06	60	113	173	20	5	5	10	4	1	0	5	3	0	134
Mystic,	1852	Henry B. Noyes,	Albert F. Earnshaw,	'98	'08	36	98	134	34	11	3	14	1	3	0	4	11	0	85
Naugatuck,	1781	Harry A. Dalby,	Philip C. Walcott,	'04	'10	133	325	458	53	49	9	58	5	7	0	12	15	38	350
,, *Swedish,*	1894	Carl Anderson,	Gustaf A. Anderson,	'07	'07	29	44	73	7	6	2	8	0	1	1	2	0	5	40
Nepaug, **New Hartford, R.D.,**	'48	J. B. Spencer,	Grace I. Edwards,		'03	23	39	62	27	0	0	0	0	0	0	0	0	1	38
New Britain, 1st,	1757	William C. Hungerford,	Henry W. Maier, *i.*	'93	'07	329	547	876	15	29	22	51	11	19	0	30	7	16	650
,, South,	1842	George Talcott,	Herbert A. Jump, *i.*	'00	'09	482	761	1243	221	59	18	77	11	29	0	40	8	42	1000
,, *Swedish,*	1884	Albin Johnson,	Gustaf E. Pihl, *i.*	'94	'01	177	201	378	20	18	2	20	4	16	15	35	0	26	216
,, Stanley Memorial,	1907	James W. Hall,	James E. Rees,	'03	'09	30	49	79	6	25	4	29	0	3	4	7	8	4	100
New Canaan,	1733	J. F. Silliman,	J. Howard Hoyt,	'76	'91	103	191	294	50	2	7	9	4	3	19	26	2	6	190
New Fairfield,[c]	1742	George M. Nevins,[d]	E. Henry Byrons,	'86	'06	34	48	82	31	0	0	0	3	0	0	3	0	0	40
New Hartford,	1828	Frederic B. Jones,	Edward O. Grisbrook,	'93	'07	35	90	125	22	5	3	8	2	2	0	4	0	3	135
New Haven, 1st,	1639	Amory E. Rowland,	{ Newman Smyth, *i., em.*	'68	'82	114	282	396	93	5	12	17	7	7	0	14	1	4	175
			{ Oscar E. Maurer, *i.*	'06	'09														
,, United,	1742	C. E. P. Sanford,	Robert C. Denison,	'94	'09	255	498	753	159	3	19	22	13	17	1	31	0	2	660
,, Dixwell av.,	1829	George Nelson,	Edward F. Goin, *i.*	'02	'01	151	259	410	75	27	2	29	12	2	6	20	8	9	210
,, Grand av.,	1830	Frank E. Fowler,	Isaiah W. Sneath, *i.*	'84	'04	315	569	884	190	18	5	23	11	9	1	21	10	9	500
,, Plymouth,	1831	Ernest C. Johnson,	William W. McLane, *i.*	'74	'84	145	261	406	25	6	1	7	7	10	14	31	4	2	240
,, Westville,	1832	Albert Z. Downs,	Clair F. Luther, *r.*	'92	'09	73	162	235	32	5	8	13	4	10	42	56	3	5	130
,, Dwight place,	1838	William S. Todd,	William W. Leete, *i.*	'82	'99	358	683	1041	142	8	22	30	14	19	0	33	2	5	675
,, Redeemer,	1838	Edward F. Smith,	Watson L. Phillips, *i.*	'77	'90	226	353	579	104	4	3	7	12	15	2	29	1	2	570
,, Pilgrim,	1852	Willet A. Hemingway,	Robert E. Brown,			155	282	437	67	12	7	19	6	8	0	14	0	9	350
,, Davenport,	1862	John F. Douglas,				150	254	404	60	5	5	10	4	14	16	34	2	9	300
,, Howard av.,	1865	Willis N. Butrick,	J. Edward Newton,	'98	'08	154	297	451	40	9	13	22	6	9	0	15	0	10	400
,, Humphrey st.,	1869	Harry J. Ostrander,	Frank R. Luckey, *i.*	'88	'88	190	304	494	83	7	0	7	6	9	0	15	4	5	400
,, Shelton av.,	1871	Clarence W. Smith,	Allison D. Adams,	'76	'07	54	108	162	8	3	7	10	0	2	0	2	0	12	150
,, Emanuel,	1887	Carl Carlson,	P. Albin Nelson,	'02	'07	54	94	148	5	38	4	42	0	8	13	21	0	0	60
,, *Danish,*	1890	George Eliassen,	Ludwig Johnson,	'99	'99	46	64	110	5	8	0	8	1	1	0	2	0	8	66
,, *Italian,*	1903	Pietro Scalesse,	Francesco Pesaturo,	'91	'04	38	8	46	14	10	1	11	2	6	3	11	0	4	100
Newington,	1722	John S. Kirkham,	Herbert Macy, *i.*	'83	'92	95	143	238	47	0	4	4	2	4	0	6	0	4	120
New London, 1st,	1642	P. LeRoy Harwood,	J. Romeyn Danforth, *i.*	'92	'03	117	313	430	102	7	3	10	7	7	0	14	4	11	360
,, 2d,	1835	Arthur L. Smith,	James L. Bixler, *i.*	'89	'91	191	428	619	98	20	7	27	5	11	0	16	14	5	400
,, *Swedish,*	1905	G. F. Hedlund,	Jonas P. Liljenstein,	'05	'05	12	27	39	4	4	0	4	0	11	1	12	0	3	20

[a] Stepney Depot, R. D. 14. [b] Uncasville, R. D. 1. [c] Danbury, R. D. 54. [d] Danbury, R. D. 19.

CHURCHES	SUNDAY SCHOOL		Y.P.S.	BENEFICENCE									Home Exp.	SALARIES, VALUES, ETC.				
Place	Superintendent	Mem.	Mem.	Foreign Miss.	Ed'n	Ch. Bdg	Home Miss.	A.M. A.	S. S.	Min. Aid	Other	Total		Salary, etc.	Ch. Erec.	Value of Ch. Prop.	Inv. Funds	Amt. of Debt
Milford, Plym'th,	Charles T. Proctor,	241	19	$113	$0	$16	$133	$39	$12	$11	$10	$334	$2,250	$1,000	'35	$23,500	$3,000	$1,500
Millington,	Wm. A. Miner,	30	19	0	0	0	5	0	0	0	4	9	375	†500	'33	1,800	5,045	0
Milton,	F. M. Granniss, Bantam,	30	0	15	0	0	16	2	0	0	0	33	436	†600	1792	1,900	1,000	0
Mohegan,	Edward F. Kent,	15	0	0	0	0	2	0	4	0	4	10	140	143	'31	2,000	2,000	0
Monroe,	August Jacot,[a]	50	0	15	5	6	15	6	5	5	0	57	900	700	'47	7,500	10,000	0
Montville,	John C. Fellowes,	58	17	19	2	5	13	10	7	5	9	70	480	357	'47	4,500	3,300	0
Morris,	Miss Martha Peck,	115	0	29	14	2	3	12	10	0	28	98	1,623	600	'45	7,000	1,100	0
Mt. Carmel,	Homer B. Tuttle,	218	23	64	9	12	38	24	11	7	27	192	2,025	1,000	'40	9,500	5,000	0
Mystic,	Charles W. Foote,	110	55	214	19	16	59	65	18	11	114	516	1,850	1,100	'59	*12,500	2,900	0
Naugatuck,	John W. Hayes,	466	0	384	40	150	250	262	40	132	631	1,889	5,661	2,400	1903	175,000	6,000	0
,, *Swed.*,	Theodore Johnson,	90	49	61	13	7	10	98	0	3	5	197	1,459	†780	'99	*5,500	0	1,500
Nepaug,	G. C. Beckwith,	42	24	13	7	6	26	11	5	6	11	85	600	†500	'47	*3,000	1,000	0
New Britain, 1st,	W. F. Rowlands,	688	175	2,762	273	426	2,711	1234	261	511	7,252	15,430	8,016	3,000	'55	168,000	15,000	0
,, South,	Rev. Watson Woodruff,	1332	107	2,936	107	180	1,453	716	128	54	1,009	6,583	12,132	3,500	'68	180,000	42,500	0
,, *Swedish*,	Charles G. Miller,	346	61	329	0	35	265	0	0	248	515	1,392	3,598	1,080	'89	*20,000	0	0
,, Stanley Mem.	James W. Hall,	125	45	17	2	3	15	6	4	3	9	59	1,375	†1,000	1906	*25,000	0	0
New Canaan,	Nelson Silliman,	230	85	450	40	15	223	25	12	36	100	901	3,850	2,000	'42	27,500	12,000	0
New Fairfield,	Mrs. E. H. Byrons,	40	35	9	3	5	10	6	5	2	0	40	548	†550	'36	3,000	1,000	300
New Hartford,	Walter C. Woodruff,	200	30	74	17	10	57	10	8	15	106	297	1,700	1,200	'28	*10,250	800	0
New Haven, 1st,	Clarence W. Mendell,	96	0	1,156	58	116	205	113	0	87	6,320	8,055	14,364	1,000 5,000	'14	85,000	0	0
,, United,	George B. Lovell,	744	75	1,830	0	130	1,860	400	135	0	2,175	6,530	12,033	5,000	'15	75,000	46,000	0
,, Dixwell av.,	Judson H. Saunders,	275	110	0	0	0	0	0	0	0	75	75	8,000	900	'86	*22,100	1,459	0
,, Grand av.,	Sherwood Hanover,	405	70	290	18	22	75	38	29	1	725	1,198	6,210	2,500	'53	*45,000	6,816	7,225
,, Plymouth,	Theodore R. Blakeslee,	380	35	566	53	89	238	244	52	22	535	1,799	5,579	3,000	1901	*95,000	0	23,900
,, Westville,	Frederick H. Lincoln,	200	52	128	10	10	49	17	7	6	88	315	1,779	1,200	'35	*8,000	0	100
,, Dwight pl.,	James M. Bennett,	829	60	779	77	105	734	176	70	96	711	2,748	9,771	3,000	'72	104,850	1,500	6,700
,, Redeemer,	Edgar L. Hartpense,	373	41	1,241	37	45	2,832	132	10	36	1,038	5,371	8,817	5,000	'69	*100000	35,000	0
,, Pilgrim,	Sheldon G. Sterling,	285	120	613	0	17	52	91	20	51	1,699	2,543	3,100	1,500	'52	55,000	1,700	0
,, Davenport,	Robert MacArthur,	218	19	191	22	31	145	58	22	9	31	509	4,288		'73	77,500	5,380	0
,, Howard av.,	Eli Manchester,	237	49	27	11	13	28	17	0	11	71	178	2,935	1,500	'67	*35,000	0	0
,, Humphrey st.,	George B. Atwater,	308	55	198	0	21	48	28	14	29	295	633	3,400	2,000	'82	*30,000	2,800	0
,, Shelton av.,	Richmond G. Roberts,	215	50	33	4	9	28	12	11	4	8	109	1,133	†1,000	'82	*8,000	0	0
,, Emanuel,	John Larson,	93	65	36	0	0	10	0	0	0	103	149	2,789	†900	'91	*12,000	0	5,800
,, *Danish*,	Paul Madsen,	78	0	648	0	0	121	0	0	0	136	905	1,762	†780	1903	11,000	0	5,711
,, *Italian*,	Miss Cristina Pesaturo,	52	27	0	0	0	0	0	0	0	82	82	187	†1,000		0	0	0
Newington,	Joshua Belden,	286	51	491	40	19	141	119	24	9	92	935	4,131	1,100	1797	15,000	5,200	0
New London, 1st,	George F. Tinker,	258	48	253	28	21	378	71	94	23	888	1,756	6,000	2,500	'52	110,000	1,000	0
,, 2d,	Walter A. Towne,	311	82	1,702	129	169	910	648	87	176	1,645	5,466	8,554	3,000	'68	108,000	30,203	0
,, *Swedish*,	Miss Anna Peterson,	21	0	54	7	23	15	0	0	0	43	142	889	†780	1907	*6,000	0	0

[a] Sandy Hook, R. D. 14.

† Missionary aid to salary. * No parsonage.

CHURCHES		CLERKS	MINISTERS			MEMBERS				ADMITTED			REMOVED				BAPT.		
City or Town	Org.	Name	Name	Ord.	C'd	Ma.	Fe.	To.	Ab.	C.	L.	To.	Di.	L.	R.	To.	Ad.	Inf.	Fam.
New Milford,	1716	Minot S. Giddings,	George H. Johnson, *i.*	'02	'08	151	307	458	75	12	9	21	12	4	1	17	3	13	270
New Preston,	1757	Edward M. Taylor,	[Thomas W. Salt, *Meth.*]	'89	'10	29	55	84	11	13	2	15	1	2	0	3	7	1	50
New Preston Hill,	1757	F. S. Gibson,	Evan Evans,	'94	'07	16	21	37	8	0	0	0	0	1	0	1	0	0	16
Newtown,	1715	Robert D. Smith,	[Alexander Steele, *Meth.*]	'08	'08	54	107	161	40	5	1	6	2	7	0	9	1	0	100
Niantic,	1724	Herman W. Smith, **R. D. 1,**	J. William Knappenberger,	'76	'07	16	43	59	10	4	1	5	1	2	0	3	4	0	60
Norfolk,	1760	Edmund Brown,	William F. Stearns, *i.*	'89	'97	108	188	296	80	0	1	1	5	2	0	7	0	0	225
North Branford,[a]	1727	George L. Ford,	Robert R. Kendall,	'78	'09	40	59	99	32	8	8	16	0	4	0	4	4	1	90
Northfield,	1795	Miss Bessie M. Turner,[b]	Giles F. Goodenough,	'96	'07	26	53	79	5	1	7	8	2	1	0	3	1	10	65
Northford,	1750	Mrs. E. J. Beach,	[Frederick E. Lumley, *Dis.*]		'08	14	41	55	16	7	0	7	2	2	0	4	0	0	33
North Guilford,[c]	1725	Benjamin Rossiter,	Edward P. Ayer,	'94	'03	52	81	133	23	0	1	1	2	1	0	3	0	2	75
North Haven,	1718	Homer L. Cooper,	Arthur R. Clippenger,	'10	'10	111	217	328	35	12	13	25	4	7	0	11	3	2	190
North Madison,	1751	Mrs. Susie G. Thompson,[d]				29	38	67	24	0	0	0	2	3	0	5	0	0	35
North Stamford,[e]	1782	Miss C. R. Westermann,	Henry Schlosser,	'84	'08	19	34	53	18	3	4	7	1	0	7	8	0	8	38
North Stonington,	1727	John D. Avery,	Frederic M. Hollister,	'90	'09	23	47	70	19	0	8	8	0	1	0	1	0	0	50
North Windham,	1895	O. E. Colburn,	Walter E. Lanphear,	'94	'09	8	16	24	3	2	0	2	0	1	0	1	2	0	50
North Woodbury,	1816	Asahel W. Mitchell,	[Chas. E. Underwood, *Dis.*]	'99	'09	74	119	193	12	3	0	3	3	0	0	3	2	0	190
North Woodstock,	1831	H. P. Hibbard,[aa]	Tell A. Turner,	'82	'02	17	57	74	20	0	0	0	0	0	0	0	0	0	40
Norwalk,	1652	George E. Thompson,[bb]	{ Thomas K. Noble, *i.*, *em.*	'63	'90	173	397	570	53	3	3	6	8	6	0	14	0	4	300
			{ George D. Egbert, *i.*	'88	'00														
Norwich, 1st,	1660	Herbert L. Yerrington,	George H. Ewing, *i.*	'93	'04	48	127	175	28	3	2	5	5	1	0	6	0	0	165
,, 2d,	1760	Henry D. Johnson,	Herbert J. Wyckoff,	'98	'10	110	254	364	70	27	4	31	5	7	11	23	10	6	200
,, 3d,	1833	Mrs. Grant Foster,	Charles H. Ricketts, *i.*	'80	'97	134	235	369	92	10	1	11	5	8	0	13	1	10	250
,, Broadway,	1842	Walter F. Lester,	{ Lewellyn Pratt, *i.*, *em.*	'64	'88	182	427	609	129	10	7	17	11	6	0	17	6	4	365
			{ Edward S. Worcester, *i.*	'04	'06														
,, Taftville,	1867	William J. Brierley,	Donald B. McLane,	'06	'08	36	93	129	33	3	2	5	2	0	0	2	0	13	200
,, Park,	1874	James D. Coit,	Samuel H. Howe, *i.*	'65	'83	124	228	352	70	13	10	23	4	4	20	28	1	5	150
,, *Swedish*,	1895	O. G. Erickson,				2	6	8	0	0	0	0	0	4	0	4	0	0	0
Oakville,	1902	Robert H. Warner,	[Charles W. Coulter, *Meth.*]	'09	'09	24	78	102	26	1	4	5	0	3	0	3	0	1	87
Old Lyme, **Lyme,**	1693	Rev. E. M. Chapman,	Edward M. Chapman,	'90	'06	65	130	195	44	5	3	8	5	3	0	8	3	3	180
Old Saybrook, **Saybrook,**	1646	Frank S. Pratt,	Luther M. Strayer,	'03	'09	55	125	180	49	5	6	11	5	0	0	5	3	6	150
Orange,	1805	Watson S. Woodruff,	Newell M. Calhoun,	'74	'08	53	94	147	15	6	0	6	3	3	0	6	1	4	75
Oxford, **Seymour, R. D. 1,**	1746	Walter H. Perry,	Charles A. Pickett,	'09	'09	36	64	100	44	3	2	5	4	3	0	7	0	0	55
Plainfield,	1705	Edward Hall,				23	49	72	6	0	0	0	5	2	0	7	0	0	90
Plainville,	1840	Frederick Bullen,	Frederick L. Grant, *i.*	'95	'06	78	229	307	25	7	2	9	5	3	0	8	0	9	115
,, *Swedish*,	1902	Axel F. Lindman,[cc]	[P. Robert Blomstrann, *Lic.*]		'08	26	27	53	3	6	1	7	0	0	0	0	0	0	23
Plantsville,	1865	Dewey S. Blakeslee,	John B. Focht, *i.*	'76	'08	99	119	289	44	11	3	14	5	1	0	6	6	6	270
Plymouth,	1740	Aaron W. Fenn,	Theodore B. Lathrop, *i.*	'08	'08	64	118	182	20	4	4	8	2	5	0	7	1	12	110
Pomfret,	1715	Elinor B. Mathewson,	Martin L. Williston,	'70	'08	46	73	119	5	0	3	3	3	4	0	7	0	3	100
Poquonock,	1841	R. A. Hagarty,	William Carr,	'80	'07	29	66	95	30	0	0	0	1	0	0	1	0	1	125
Portland,	1721	Demas W. Cornwall,[dd]	John J. Blair,	'74	'09	30	69	99	16	2	5	7	2	2	0	4	0	8	70

[a] Branford, R. D. [b] Thomaston, R. D. [c] Guilford, R. D. 2. [d] East River, R. D. [e] Stamford, R. D. 30.
[aa] Southbridge, Mass., R. D. [bb] East Norwalk. [cc] Forestville. [dd] R. D. 2.

CHURCHES	SUNDAY SCHOOL		V.P.S.	BENEFICENCE									Home Exp.	SALARIES, VALUES, ETC.				
Place	Superintendent	Mem.	Mem.	Foreign Miss.	Ed'n	Ch. Bdg	Home Miss.	A.M. A.	S. S.	Min. Aid	Other	Total		Salary, etc.	Ch. Erec.	Value of Ch. Prop.	Inv. Funds	Amt. of Debt
New Milford,	William G. Green,	316	93	$1,309	$273	$112	$945	$633	$89	$81	$187	$3,629	$8,718	$2,000	'32	$41,000	$6,293	$0
New Preston,	Edward M. Taylor,	60	0	71	0	0	103	58	0	0	10	242	1,090	780	'53	6,000	1,300	0
New Preston Hill,	Geo. A. Tomlinson,[a]	10	0	0	0	0	0	0	0	0	0	0	545	300	'24	6,200	4,300	0
Newtown,	Allison P. Smith,	156	30	80	10	15	53	61	50	5	265	539	1,829	1,000	1808	12,000	4,650	865
Niantic,	Herman W. Smith, **R. D. 1,**	40	18	10	4	7	16	10	4	2	2	55	827	†600	'78	6,100	7,400	0
Norfolk,	Dr. Thomas D. Esgate,	276	70	817	38	71	412	235	70	443	2,435	4,521	3,184	1,600	'13	*50,000	14,000	0
North Branford,	Frederick A. Hasse,	118	18	56	4	7	18	11	4	2	0	102	1,062	800	1907	14,000	5,558	0
Northfield,	Elwyn J. Morse,	80	17	95	8	15	20	17	11	5	22	193	1,287	700	'66	12,000	13,000	264
Northford,	Benj. J. Maltby,	45	0	35	4	4	8	10	5	4	45	115	625	600	1907	6,000	3,650	0
North Guilford,	Erastus D. Bartlett,	136	57	108	11	13	37	29	10	7	54	269	1,042	650	'12	7,500	1,200	0
North Haven,	J. Richard North,	316	58	115	28	22	126	54	37	11	214	607	2,200	1,000	'35	19,500	1,579	0
North Madison,	Louise B. Hill,[b]	96	31	52	5	9	21	14	8	3	1	113	766	†550	'37	4,500	0	0
North Stamford,	Rev. Henry Schlosser,	39	19	31	0	3	9	0	0	5	17	65	599	†450	'73	10,290	1,720	0
No. Stonington,	Calvin A. Snyder,	38	0	20	0	17	48	16	9	8	0	118	1,286	1,200	'46	18,000	9,000	0
No. Windham,	O. E. Colburn,	35	25	5	0	2	3	2	2	0	55	69	400	322		0	0	0
No. Woodbury,	Stanley W. Munsell,	153	69	40	0	0	29	14	9	3	0	95	1,644	925	'16	18,000	4,000	0
No. Woodstock,	Luther J. Leavitt,[c]	34	0	20	5	0	12	11	3	0	12	63	500	400	'94	*4,500	3,371	0
Norwalk,	William H. Smith, jr.,	385	50	320	50	57	436	100	99	98	346	1,506	6,135	2,250	'49	45,000	7,200	0
Norwich, 1st,	Aron W. Dickey,[d]	226	61	367	18	35	456	152	18	30	191	1,267	3,000	1,200	1801	19,500	14,500	400
„ 2d,	Joseph H. Larrabee,	247	20	313	29	48	516	111	28	11	2,443	3,499	3,881	1,800	'45	26,000	72,563	0
„ 3d,	William Crowe, sr.,	315	70	63	15	0	15	15	15	5	284	412	3,083	1,500	'34	21,500	0	5,215
„ Broadway,	Herbert B. Cary,	460	101	3,223	61	499	3,570	3141	102	145	4,333	15,074	8,293		'57	51,000	29,000	0
„ Taftville,	Frederick J. Werking,	275	0	115	12	18	50	35	10	5	106	351	1,800	1,200	1904	*16,000	0	0
„ Park,	Oliver L. Johnson,	200	0	935	44	59	1,047	556	128	88	2,036	4,893	6,500	3,000	'74	180,000	22,760	0
„ *Swedish*,		0	0	0	0	0	0	0	0	0	0	0	0	0		0	0	
Oakville,	Charles Mosgrove,	138	27	42	4	6	8	6	9	0	33	108	1,248	†800	'77	7,500	0	1,105
Old Lyme,	Edgar R. Champion,	131	30	203	32	41	265	68	24	12	22	667	31,619	1,200	1909	38,000	13,000	0
Old Saybrook,	Wm. R. Bushnell,	129	0	186	16	18	148	82	40	30	183	703	2,172	1,000	'39	13,500	3,000	0
Orange,	Watson S. Woodruff,	142	30	40	22	13	25	25	17	20	53	215	1,170	1,000	1810	10,000	300	0
Oxford,	Porter L. Wood,[e]	80	36	0	0	0	4	4	7	0	0	15	912	700	1795	4,500	9,619	180
Plainfield,	Walter Kingsley,	145	39	15	0	0	6	14	14	0	0	49	684	650	'16	15,000	5,500	0
Plainville,	Frederick Bullen,	156	36	172	7	10	52	35	15	10	41	342	2,237	1,200	'50	12,000	0	0
„ *Swed.*,	Peter Johnson, **Forestville,**	64	0	5	6	0	7	0	0	0	34	52	661	†378	'81	*2,500	0	0
Plantsville,	Mrs. L. A. Cummings,	267	36	138	15	20	146	51	14	8	122	514	2,767	1,300	'86	24,000	0	0
Plymouth,	Marshall W. Leach,	228	53	123	7	26	41	53	22	8	92	372	1,464	1,000	'37	11,500	8,783	0
Pomfret,	Rev. Martin L. Williston,	89	21	70	9	14	45	25	21	7	84	275	1,478	900	'32	13,000	3,000	0
Poquonock,	Mrs. William Carr,	141	55	56	0	7	47	4	0	0	9	123	1,791		'53	16,700	500	0
Portland,	Charles Taylor, **R. D. 1,**	92	0	57	12	5	46	11	5	9	0	145	1,531	1,000	'50	13,000	10,600	0

[a] Marbledale. [b] East River, R. D. [c] Putnam, R. D. 2. [d] Norwich Town. [e] Southbury, R. D. † Missionary aid to salary. * No parsonage.

CHURCHES		CLERKS	MINISTERS			MEMBERS				ADMITTED			REMOVED				BAPT.		
City or Town	Org.	Name	Name	Ord.	C'd	Ma.	Fe.	To.	Ab.	C.	L.	To.	Di.	L.	R.	To.	Ad.	Inf.	Fam.
Preston, **Norwich, R. D. 3,**	1698	Hollis H. Palmer,[a]	Frederick A. Holden,	'85	'09	25	47	72	32	0	2	2	3	1	0	4	0	0	39
„ Long Society,	1726	J. R. Peckham,				3	9	12	4	0	0	0	0	0	0	0	0	0	15
Prospect,[b]	1798	Lavergne G. Clark,	[Albert S. Gaffney, *Lic.*]		'09	36	64	100	18	10	1	11	1	2	0	3	9	2	82
Putnam, 1st,	1715	Whitman Danielson,				2	11	13	11	0	0	0	4	0	0	4	0	0	0
„ 2d,	1848	George B. Champlin,	Frank D. Sargent,	'69	'90	125	240	365	52	6	3	9	5	2	2	9	6	5	220
Redding,	1729	J. B. Sanford,				40	59	99	29	0	0	0	0	0	0	0	0	0	70
Ridgebury,[c]	1769	Mrs. Gilbert B. Burr,	Louis F. Burgess,	'78	'02	6	12	18	6	0	0	0	0	0	0	0	0	1	50
Ridgefield,	1714	Miss R. M. Northrop,	Andrew W. Gerrie,	'85	'00	59	110	169	16	3	7	10	4	4	0	8	1	1	110
Riverton,	1844	Carlton S. Roberts,	George S. Richards,	'80	'96	9	23	32	12	0	2	2	0	0	0	0	0	0	35
Rockville,	1837	W. A. Richardson,	Charles E. McKinley, *i.*	'94	'96	128	420	548	100	56	3	59	3	16	0	19	21	25	400
Rocky Hill,	1727	George B. Stillman,	Frank P. Waters,	'90	'05	49	108	157	10	3	1	4	3	0	0	3	2	6	121
Roxbury,	1744	Willard B. Hodge,	James O. Emerson,	'80	'09	40	71	111	25	0	0	0	1	2	0	3	0	0	60
Salem, **Colchester, R. D. 3,**	1728	Charles A. Williams,				16	24	40	15	0	1	1	0	1	0	1	0	0	25
Salisbury,	1744	H. S. Wilson, **Lakeville,**	John C. Goddard, *i.*	'81	'84	68	138	206	30	5	3	8	4	11	0	15	2	5	135
Scotland,	1735	Wm. M. Burnham,[d]	Leonard B. Tenney,	'82	'05	33	45	78	16	1	1	2	5	2	0	7	1	3	74
Seymour,	1789	William C. Sharpe,	George F. Abel,	'03	'08	83	234	317	53	5	4	9	7	1	0	8	0	0	225
Sharon,	1740	Willard Baker,				41	94	135	30	0	0	0	0	4	0	4	0	0	90
Shelton,	1892	Edward W. Kneen,	William G. Lathrop, *i.*	'92	'01	95	191	286	35	1	5	6	4	11	0	15	1	3	180
Sherman,[e]	1744	M. G. Gelston,	Benjamin F. Wyland, *i.*	'08	'08	45	79	124	28	5	1	6	2	2	0	4	4	1	85
Simsbury,	1697	Allen J. Holcomb,	Clayton J. Potter, *i.*	'04	'07	79	140	219	59	8	0	8	0	1	0	1	4	4	125
Somers,	1727	Charles S. Fuller,	Harry A. G. Abbe,	'02	'09	44	104	148	35	0	0	0	1	6	0	7	0	0	138
Somersville,	1871	Louis A. Gowdy,[aa]				18	53	71	21	1	1	2	1	1	0	2	1	1	90
South Britain,	1769	George W. Mitchell,	Frederick C. Taylor,	'91	'07	32	55	87	0	0	0	0	1	3	0	4	0	0	100
Southbury,	1733	Gidney A. Stiles,				8	21	29	0	0	0	0	0	0	0	0	0	0	30
South Canaan,[bb]	1741	Marshall C. Dean,	Edwin A. Hazeltine,	'79	'08	22	23	45	17	0	0	0	0	1	0	1	0	3	50
South Coventry,	1712	Addison Kingsbury.	Nestor Light,	'83	'00	32	76	108	16	1	0	1	6	0	0	6	1	1	100
South Glastonbury,	1836	Halsey S. Tibbals,	[John W. McCombe, *Pres.*]		'08	63	94	157	35	0	0	0	1	0	0	1	0	4	90
Southington,	1728	Russell G. Andrews,	Fosdick B. Harrison,	'94	'10	82	199	281	40	4	3	7	3	1	0	4	0	0	150
South Killingly,	1746	Charles T. Preston,[cc]	Virgil W. Blackman,	'91	'06	23	34	57	37	0	0	0	1	0	0	1	0	0	40
South Manchester,	1779	Charles E. House,	George W. Reynolds, *i.*	'80	'01	138	256	394	87	38	10	48	3	8	0	11	4	12	270
„ *Swedish,*	1892	Carl G. Ogren,	Ture E. Nordberg,	'10	'09	16	35	51	2	14	0	14	1	0	0	1	0	2	25
South Norwalk,	1836	Frank H. Gleason,	Charles S. Macfarland, *i.*	'97	'06	228	391	619	127	12	7	19	8	5	0	13	4	4	500
Southport,	1843	Josephine S. Heydrick,	William H. Holman, *i.*	'78	'78	60	111	171	27	0	1	1	5	1	0	6	0	3	99
South Windsor, 1st,	1695	Elvira C. Clapp,[dd]	Oren D. Fisher,	'75	'10	22	49	71	9	0	0	0	1	0	1	2	0	0	75
„ 2d, **Wapping,**	1830	Wm. A. Howe,[ee]	John E. Hurlbut,	'75	'00	40	80	120	16	0	0	0	2	0	0	2	0	0	103
Stafford, West,[aaa]	1764	Milo A. Gold[bbb]	John W. Ballantine,	'79	'07	27	53	80	14	22	1	23	0	2	0	2	15	4	50
Stafford Springs,	1850	Joseph H. Valentine,	Henry A. Blake,	'76	'06	53	119	172	36	7	5	12	2	7	0	9	5	4	65
Staffordville,	1853	G. Ernest Cooley,	Marion H. Jones,		'09	9	29	38	26	0	0	0	1	1	0	2	0	0	20
Stamford,	1635	Charles A. Berry,	Louis F. Berry, *i.*	'94	'03	131	241	372	28	4	5	9	2	5	0	7	0	5	207
„ Long Ridge,[ccc]	1842	Herbert A. Thompson,	Henry Schlosser,	'84	'08	15	30	45	6	6	0	6	0	5	0	5	3	8	30

[a] Greeneville. [b] Waterbury, R. D. 2. [c] Danbury, R. D. 21. [d] Hampton, R. D. 1. [e] Gaylordsville, R. D. 1. [aa] Hazardville, R. D. [bb] Falls Village.
[cc] Danielson. [dd] East Windsor Hill. [ee] Rockville, R. D. 3. [aaa] Stafford Springs, R. D. 1. [bbb] Rockville, R. D. 4. [ccc] Stamford, R. D. 29.

CHURCHES	SUNDAY SCHOOL		Y.P.S.	BENEFICENCE									Home Exp.	SALARIES, VALUES, ETC.				
Place	Superintendent	Mem.	Mem.	Foreign Miss.	Ed'n	Ch. Bdg	Home Miss.	A.M. A.	S. S.	Min. Aid	Other	Total		Salary, etc.	Ch. Erec.	Value of Ch. Prop.	Inv. Funds	Amt. of Debt
Preston,	Nathan H. Hall,	68	32	$77	$10	$15	$51	$29	$9	$4	$10	$205	$1,244	$850	'86	$10,000	$21000	$300
,, Long S.,	J. R. Peckham,	40	12	14	0	0	0	0	0	0	0	14	125		1726	*1,500	1,400	0
Prospect,	Minor Blackman,	93	49	4	3	4	5	6	2	0	0	24	652	650	1908	12,574	7,642	1,650
Putnam, 1st,	Thomas J. Thurber,	32	0	0	0	0	0	0	0	0	0	0	30	0	'18	*3,000	4,000	0
,, 2d,	Chester E. Child,	320	141	500	30	82	125	116	28	15	483	1,379	3,417	1,700	'70	55,500	2,000	5,700
Redding,	J. B. Sanford,	122	43	100	0	0	74	0	0	0	0	174	700	600	'36	8,500	5,600	0
Ridgebury,	Chas. B. Keeler,	25	0	22	0	0	3	2	5	1	2	35	600	550	1768	2,500	12,000	0
Ridgefield,	Richard W. Keeler,	172	60	178	11	25	72	31	22	12	61	412	1,783	1,200	'88	30,000	9,050	0
Riverton,	Mrs. S. S. Jones,	40	26	2	0	0	12	0	0	0	0	14	275	†450	'43	3,000	0	0
Rockville,	Luther H. Fuller,	608	31	404	205	103	390	314	79	39	250	1,784	8,424	2,000	'90	83,000	17,800	245
Rocky Hill,	George O. Andrews,	100	47	21	0	5	15	17	0	0	26	84	1,302	800	1808	9,000	1,333	0
Roxbury,	Rev. James O. Emerson,	75	0	18	0	0	0	0	5	0	0	23	854	700	'38	5,500	4,000	0
Salem,	Henry A. Rogers,	30	0	28	0	0	34	0	0	0	0	62	466	†600	1738	3,200	1,577	0
Salisbury,	Thomas L. Norton,	245	20	397	39	69	141	63	72	47	195	1,023	3,300	1,950	1800	13,000	21,420	0
Scotland,	Dwight H. Barstow,	206	49	30	5	0	20	3	5	0	2	65	680	600	'42	7,500	5,000	0
Seymour,	Oliver M. Williams,	316	102	24	0	0	21	11	0	0	42	98	2,288	1,100	'46	33,500	4,800	400
Sharon,	Clarence Eggleston,	105	37	24	4	4	6	9	4	7	17	75	1,613	1,000	'24	17,000	14,103	0
Shelton,	C. Seaver Smith,	194	38	163	5	35	144	7	31	20	202	607	2,100	1,200	'94	14,500	0	0
Sherman,	Annie D. Giddings,	90	0	80	0	15	40	25	9	4	38	211	1,300	700	'93	9,700	3,500	0
Simsbury,	George E. Pattison,	167	30	113	14	34	146	61	29	19	27	443	3,250	2,500	'30	28,000	16,000	0
Somers,	E. E. Corbin,	140	38	65	0	2	14	10	16	0	82	189	1,250	900	'42	*6,000	5,734	300
Somersville,	James W. Wood,	85	20	50	4	3	33	18	30	4	8	150	1,000	800	'88	*6,000	10,000	300
South Britain,	Charles Hotchkiss,	75	20	95	10	15	50	40	9	12	132	363	1,115	900	'25	12,000	3,500	0
Southbury,	Gidney A. Stiles,	12	0	0	0	0	0	0	0	0	0	0	0		'44	6,000	5,000	0
South Canaan,	Allen M. Bosworth,	33	0	16	4	7	24	10	5	4	30	100	440	400	1802	*7,500	3,500	0
South Coventry,	Addison Kingsbury,	118	33	34	5	15	26	22	30	8	74	214	1,652	900	'48	6,750	2,500	0
So. Glastonbury,	Willis Hodge,	80	34	11	5	4	7	9	0	0	22	58	1,333	800	'36	13,600	7,000	0
Southington,	Ernest H. Bancroft,	195	0	175	23	30	196	86	20	26	156	712	3,119	1,100	1728	24,000	11,000	4,600
South Killingly,	Charles A. Fiske,	27	23	0	0	0	10	0	0	0	0	10	650	†575	'37	2,000	3,000	0
So. Manchester,	Charles W. Holman,	356	60	376	25	47	324	187	0	0	247	1,206	4,200	1,520	1904	41,500	1,500	1,700
,, *Swedish*,	Charles E. Neilson,	52	25	0	5	4	4	0	0	0	75	88	680	†660	'93	*2,500	125	0
South Norwalk,	Frank H. Gleason,	275	0	225	60	120	350	580	30	200	800	2,365	8,634	3,000	'89	133,500	9,000	6,400
Southport,	John W. Perry,	108	40	1,314	49	76	252	538	40	26	3,816	6,111	4,629	1,800	'75	54,000	50,000	0
So. Windsor, 1st,	Ralph M. Grant,[a]	63	19	80	10	16	55	96	14	1	0	272	1,096	700	'46	11,100	3,579	0
,, 2d,	Robert L. Ladd,[b]	134	63	50	11	6	43	17	3	4	68	202	1,597	750	1802	6,600	12,694	200
Stafford,	Alonzo M. Graves,	61	45	15	3	4	10	8	2	1	5	48	783	†775	'39	3,100	3,350	0
Stafford Springs,	Joseph H. Valentine,	192	40	161	33	50	149	82	33	12	255	775	2,140	1,200	'78	22,500	100	0
Staffordville,	Marion H. Jones,	41	24	4	1	1	3	2	1	1	2	15	450	†520	'60	*3,000	3,347	0
Stamford,	Harry C. Scofield,[c]	180	0	61	0	0	54	604	29	31	221	1,000	8,300	2,750	'58	*125000	1,300	1,679
,, Long Ridge,	Herbert A. Thompson,	48	0	5	0	3	6	3	3	3	0	23	625	†450	'42	5,000	1,000	0

[a] East Windsor Hill. [b] Burnside, R. D. 1. [c] Glenbrook. † Missionary aid to salary. * No parsonage.

CHURCHES		CLERKS	MINISTERS			MEMBERS				ADMITTED			REMOVED				BAPT.		
City or Town	Org.	Name	Name	Ord.	C'd	Ma.	Fe.	To.	Ab.	C.	L.	To.	Di.	L.	R.	To.	Ad.	Inf.	Fam.
Stamford, *Swedish*,	1905	Hjalmar Carlson,	[John H. Carlson, *Lic.*]		'09	25	38	63	10	6	3	9	1	6	0	7	0	5	30
Stonington, 1st,	1674	Seth N. Williams,	George B. Spalding, jr.,	'01	'08	40	61	101	36	1	0	1	1	0	0	1	0	1	25
,, 2d,	1833	James H. Weeks, jr.,	Dwight C. Stone,	'88	'04	47	102	149	50	2	2	4	2	1	0	3	0	0	150
Stony Creek,	1877	Thomas M. Bray,				36	64	100	14	0	0	0	0	6	0	6	0	0	120
Stratford,	1639	Nathan E. Wells,	Edward N. Packard, *i.*	'70	'04	93	231	324	60	6	13	19	5	10	0	15	1	9	200
Suffield,	1698	Ray C. Goodale,	Daniel R. Kennedy, jr.,	'05	'08	120	209	329	60	17	3	20	8	2	0	10	8	9	165
Talcottville,	1867	John G. Talcott,	Francis P. Bacheler,	'88	'08	70	123	193	66	0	6	6	0	7	0	7	0	3	75
Terryville,	1838	Andrew S. Gaylord,	Spencer E. Evans,	'95	'02	138	218	356	41	9	7	16	2	6	0	8	1	8	340
Thomaston,	1837	Edward C. Stoughton,	Austin Hazen,	'97	'97	109	196	305	66	4	0	4	5	4	0	9	2	5	210
,, Eagle Rock,	1879	David A. Bradley,				8	16	24	7	1	0	1	1	0	0	1	1	0	20
,, *Swedish*,	1890	Alfred Holm,	[Anton J. Norberg, *Lic.*]		'09	24	23	47	5	5	0	5	1	0	0	1	0	1	22
Thompson,	1730	Frank M. Knight,	John K. Moore,	'98	'10	34	62	96	29	0	2	2	3	0	0	3	0	0	66
Tolland,	1723	Edwin S. Agard,	Robert M. French,	'98	'08	21	55	76	16	15	5	20	0	2	0	2	15	0	55
Torrington, 1st,	1741	Levi Hodges,	Charles M. Bryant,	'06	'06	51	85	136	34	0	0	0	1	1	0	2	0	5	124
,, Torringford,[a]	1764	William L. Durand,	John H. Davies,	'93	'08	34	59	93	20	1	4	5	2	0	0	2	0	0	60
,, Center,	1832	Charles R. Emmons,	Arthur W. Ackerman,	'90	'02	232	429	661	120	2	13	15	9	10	0	19	0	15	440
,, *French*,	1897	Fritz Isener,	Joseph Provost, *i.*	'72	'97	98	85	183	35	8	0	8	4	7	12	23	0	8	150
Trumbull,	1730	O. B. Burton,	[George D. Owen, *Lic.*]		'10	56	98	154	13	7	1	8	3	3	0	6	0	0	96
Union,[b]	1738	Ezra M. Horton,	Hugh F. Graham,	'99	'09	14	20	34	12	1	0	1	0	2	0	2	1	0	40
Unionville,	1841	John D. Horsfall,	Edward C. Fellowes,	'91	'05	120	189	309	108	6	6	12	1	2	0	3	3	12	160
Vernon Center,	1762	Selina G. Butler,	[John D. Willard, *Lic.*]		'09	25	44	69	16	2	2	4	2	1	0	3	0	1	35
Voluntown,[c]	1723	J. Cyrus Tanner,	H. Martin Kellogg,	'78	'02	19	35	54	13	0	0	0	0	0	0	0	0	0	4
Wallingford,	1675	Edgar S. Hall,	Richard G. Woodbridge, *i.*	'91	'06	138	263	401	63	0	4	4	5	9	0	14	0	5	300
Warren,[d]	1756	Noble B. Strong,				28	42	70	17	2	0	2	0	0	0	0	2	0	59
Washington,	1742	Mrs. Lora N. Hollister,	Robert E. Carter, *i.*	'89	'94	92	153	245	32	3	3	6	8	4	0	12	2	3	150
,, *Swedish*,[e]	1892	Fred L. Forbes,	[Emil O. W. Swanson, *Lic.*]		'09	26	26	52	5	1	0	1	2	1	0	3	0	3	25
Waterbury, 1st,	1691	Edgar S. Lincoln,	{ Joseph Anderson, *em.*	'58	'65	168	322	490	41	13	10	23	8	3	2	13	2	8	500
			{ Charles A. Dinsmore, *i.*	'88	'05														
,, 2d,	1862	Roys L. Spencer,	John G. Davenport, *i.*	'68	'81	383	747	1130	90	17	4	21	14	19	0	33	7	50	1200
,, 3d,	1892	Samuel W. Chapman,	Clay D. Chunn,	'91	'08	89	157	246	20	14	1	15	0	0	0	0	2	5	250
,, *Italian*,	1904	Paul Gallucci,	Pasquale Codella,	'08	'04	96	25	121	15	9	2	11	2	13	22	37	0	21	53
,, Bunker Hill,	1905	Stanley N. Blakeslee,	C. Williams Fisher,	'95	'09	50	64	114	13	2	4	6	0	3	0	3	1	5	100
Watertown,	1739	Charles W. Bidwell,	William T. Holmes,	'97	'01	80	166	246	49	6	2	8	6	4	0	10	5	6	140
Wauregan,	1856	Addison M. Tracy,	Elliott F. Talmadge,	'00	'05	37	86	123	41	3	0	3	1	0	0	1	0	0	80
West Avon, Unionville,	1751	Walter H. Judd,	Luther G. Coburn,	'10	'10	25	32	57	21	0	0	0	0	4	0	4	0	0	39
Westbrook,	1729	Charles L. Clark,	Gurdon F. Bailey,	'93	'95	42	109	151	33	7	0	7	5	1	0	6	4	1	136
Westchester,	1729	William P. Adams,	Almon T. Boland,	'07	'09	27	59	86	17	0	0	0	2	0	0	2	0	3	60
Westford,	1768	Miss E. L. Whiton,	[Bertram C. Bugbee, *Bapt.*]	'09	'09	16	22	38	11	0	0	0	1	2	0	3	0	0	21
West Hartford,	1713	Charles S. Munger,	Thomas M. Hodgdon, *i.*	'91	'91	185	330	515	105	4	12	16	9	16	0	25	3	11	290

[a] Torrington, R. D. 3. [b] Stafford Springs, R. D. 2. [c] Moosup, R. D. 1. [d] Cornwall Bridge, R. D. [e] Washington Depot.

CHURCHES	SUNDAY SCHOOL		Y. P. S.	BENEFICENCE									Home Exp.	SALARIES, VALUES, ETC.				
Place	Superintendent	Mem.	Mem.	Foreign Miss.	Ed'n	Ch. Bdg	Home Miss.	A. M. A.	S. S.	Min. Aid	Other	Total		Salary, etc.	Ch. Erec.	Value of Ch. Prop.	Inv. Funds	Amt. of Debt
Stamford, *Swed.*,	Hjalmar Carlson,	17	40	$0	$0	$0	$11	$0	$0	$0	$145	$156	$865	†$780	1909	$11,089	$0	$7,550
Stonington, 1st,	Benj. F. Williams, **Mystic**,	50	0	149	22	35	178	72	21	9	65	551	1,367	1,200	'29	*12,000	25,000	0
,, 2d,	Henry R. Palmer,	129	47	16	6	13	29	12	10	10	372	468	2,000		'38	23,000	4,700	400
Stony Creek,	Frank E. Smith,	259	48	60	7	4	25	17	7	5	6	131	846	800	1902	17,000	1,500	0
Stratford,	Mrs. William B. Cogswell,	200	35	474	35	16	224	66	29	23	158	1,025	6,341	1,400	'59	23,500	9,450	1,750
Suffield,	Howard F. Russell,	220	35	270	34	85	254	184	39	40	38	944	2,491	1,200	'68	47,500	17,400	0
Talcottville,	H. G. Talcott,	194	34	775	64	94	536	178	48	28	123	1,846	1,445	1,000		4,000	0	0
Terryville,	Ernest G. Woodward,	386	30	351	110	61	369	218	33	27	162	1,331	2,873	1,500	'38	18,200	5,000	0
Thomaston,	Wm. E. Bumstead,	203	50	276	32	49	139	116	42	26	198	878	3,055	1,200	'37	21,500	500	0
,, Eagle Rock,	Mrs. Emma G. Bradley,	50	20	0	0	0	20	0	0	0	0	20	182		'78	*1,500	0	0
,, *Swedish*,	Fred Carlson,	32	12	0	0	0	6	0	0	0	147	153	1,011	†600	'93	7,200	0	275
Thompson,	Robert A. Dunning,[a]	57	0	65	5	10	44	35	12	16	259	446	1,323	900	'56	19,000	5,600	0
Tolland,	John W. Edgerton,	40	0	92	0	0	22	21	0	0	5	140	1,000	800	'38	*4,000	6,000	0
Torrington, 1st,	Levi Hodges,	140	36	14	0	0	7	51	8	1	4	85	1,161	850	'70	6,500	4,256	0
,, Torringford,	William W. Gaylord,	67	37	66	0	0	57	4	11	0	0	138	946	640	'38	4,500	2,800	0
,, Center,	Henry R. Little,	376	58	308	0	15	239	228	28	28	223	1,069	5,186	2,000	'67	98,500	1,100	0
,, *French*,	Adolph Taschner,	62	32	0	0	0	5	0	3	0	80	88	1,186	†650	'99	8,100	0	0
Trumbull,	Erwin S. Fairchild,[b]	97	47	72	7	10	42	0	4	6	13	154	1,610	1,000	'98	21,800	15,912	0
Union,	T. Olin Newell,	0	0	9	0	0	2	0	0	0	18	29	449	†500	'34	5,500	3,394	0
Unionville,	Charles A. Tucker,	275	*64	148	20	20	116	45	33	8	0	390	2,300	1,200	'86	54,000	0	1,650
Vernon,	Oliver H. Driggs,	82	14	53	2	1	17	20	7	0	36	136	624	520	'26	6,500	1,200	0
Voluntown,	Rev. H. M. Kellogg,	75	38	35	0	0	5	0	0	0	90	130	750	†650	'59	5,500	17,500	0
Wallingford,	Rev. R. G. Woodbridge,	253	0	300	24	39	108	144	27	39	620	1,301	4,576	2,000	'69	57,000	5,800	0
Warren,	James B. Perkins,	120	14	22	4	9	20	9	3	2	28	97	526	500	'18	4,300	6,513	0
Washington,	Frederick G. Brinsmade,	182	47	315	27	33	124	55	16	13	983	1,566	1,800	1,300	1801	20,000	700	0
,, *Swedish*,	Nils Ohlson,	53	0	31	0	14	5	0	0	0	68	118	988	†720	'89	3,500	0	205
Waterbury, 1st,	William H. Pierce,	353	49	612	25	50	512	60	30	25	2,222	3,536	10,876	1,000 3,500	'75	115,000	1,000	0
,, 2d,	Charles D. Nye,	684	45	983	554	121	1,012	1289	113	319	736	5,127	14,000	3,600	'95	175,000	0	0
,, 3d,	Thomas B. Walker,	144	61	9	0	0	4	9	5	0	5	23	2,141	1,200	'92	*16,000	0	0
,, *Italian*,	Rev. Pasquale Codella,	115	40	0	0	0	0	0	0	0	0	0	165	†1,000		0	0	0
,, B. Hill,	Wm. R. Keavaney,	147	30	10	0	0	30	0	10	0	94	144	1,718	†1,000	'89	*5,500	0	2,350
Watertown,	Frederick G. Camp,	180	25	267	64	58	123	175	52	37	837	1,613	2,422	1,100	'39	25,000	23,443	0
Wauregan,	Rev. E. F. Talmadge,	98	39	147	13	23	62	49	25	12	277	608	1,650	900	'74	17,500	0	0
West Avon,	Walter H. Judd,	30	19	13	2	16	5	2	3	0	0	41	444	†600	'17	3,400	750	0
Westbrook,	Carlos S. Chapman,	148	44	61	6	14	20	40	6	0	57	204	1,844	1,000	'94	22,500	10,888	0
Westchester,	Clarence H. Norton,[c]	129	15	11	0	4	8	12	9	4	29	77	880	700	'48	7,000	7,800	0
Westford,	Harlan P. Amidon,	20	0	5	0	0	0	0	0	0	1	6	125	208	'45	*2,000	2,325	0
West Hartford,	William A. Wells,	544	168	2,417	85	134	705	442	63	65	1,558	5,469	4,768	1,800	'81	36,000	5,000	4,800

[a] Webster, Mass. [b] Bridgeport, R. D. 4. [c] No. Westchester. † Missionary aid to salary. * No parsonage.

Churches		Clerks	Ministers			Members				Admitted			Removed				Bapt.		
City or Town	Org.	Name	Name	Ord.	C'd	Ma.	Fe.	To.	Ab.	C.	L.	To.	Di.	L.	R.	To.	Ad.	Inf.	Fam.
West Hartland,	1780	Mrs. Hattie E. Gaylord,	George S. Richards,	'80	'95	6	13	19	3	7	2	9	0	3	0	3	3	2	32
West Haven,	1719	James A. Ryerson,	Norman J. Squires,	'72	'81	179	311	490	56	7	27	34	9	9	0	18	3	11	480
Westminster,[a]	1770	Edgar H. Parkhurst,	Arvin A. Smith,	'77	'09	14	35	49	18	0	1	1	0	3	0	3	0	0	31
Weston, **Westport, R.D. 12,**	1757	Anna E. Fitch,	Dighton Moses,	'75	'07	33	51	84	16	6	2	8	0	1	0	1	1	1	70
Westport,	1832	William H. Saxton,[b]	[Charles F. Taylor, *Ref.*]	'96	'09	73	128	201	27	1	2	3	4	7	0	11	0	1	120
West Suffield,	1743	George A. Sheldon, **R. D.,**	Sarkis A. Apraham,	'96	'09	22	45	67	19	0	0	0	1	2	0	3	0	3	65
West Woodstock,	1747	J. Marshall Perrin,	Clinton M. Jones,	'69	'02	15	24	39	9	0	0	0	0	0	0	0	0	0	27
Wethersfield,	1635	Robert W. Robbins,	George L. Clark,	'76	'00	179	297	476	34	1	3	4	8	1	0	9	0	12	223
Whitneyville,	1795	H. Truman Moulton,	[Walter L. Ferris, *Lic.*]		'09	68	143	211	30	9	2	11	4	8	0	12	1	2	175
Williamsville, **Killingly,**	1883	Clinton W. Atwood,	William J. Reynolds,	'81	'09	9	21	30	0	0	0	0	0	2	0	2	0	0	23
Willimantic,	1828	Arthur C. Everest,	William S. Beard, *i.*	'97	'08	87	244	331	70	2	19	21	6	1	0	7	3	13	300
Willington,	1727	Rev. Austin Gardner,	Austin Gardner,	'60	'02	14	22	36	10	0	0	0	0	0	0	0	0	1	20
Wilton,	1726	Wm. K. J. Hubbell,	William D. Hart, *i.*	'75	'89	62	119	181	35	0	3	3	1	0	0	1	0	5	80
Winchester,	1771	Elliot B. Bronson,	Arthur Goodenough, *i.*	'65	'70	71	113	184	33	3	1	4	2	3	0	5	2	2	150
Windham,	1700	H. C. Lathrop,	Harry Grimes, *i.*	'08	'08	44	101	145	22	3	4	7	0	1	1	2	2	2	120
Windsor,	1630	Rev. William B. Cary,	Roscoe Nelson, *i.*	'92	'92	89	162	251	50	7	6	13	4	3	1	8	5	11	190
Windsor Locks,	1844	John M. Morse,	Roger A. Dunlap, *i.*	'03	'09	40	100	140	25	1	4	5	4	3	0	7	0	0	100
Winsted, 1st,	1784	Henry S. Comstock,	George W. Judson, *i.*	'87	'98	158	328	486	80	5	9	14	6	9	0	15	0	1	300
,, 2d,	1854	George M. Carrington,	Everard W. Snow, *i.*	'01	'08	118	303	421	99	9	7	16	13	5	4	22	2	6	310
Wolcott,	1773	H. A. Ludlum,[c]				27	56	83	20	0	0	0	0	2	0	2	0	13	87
Woodbridge, **Westville,**	1742	Frank W. Smith,	Frederick T. Persons,	'03	'04	48	102	150	33	0	0	0	1	0	0	1	0	0	100
Woodbury,	1670	Edward S. Boyd,	Howard A. Seckerson,	'09	'09	60	140	200	39	0	0	0	9	0	0	9	0	0	110
Woodstock,	1690	Henry T. Child,	George F. Waters,	'73	'06	40	70	110	27	0	0	0	4	0	0	4	0	0	62
,, *Swedish,*	1890	John A. Collin,[d]	Carl E. Carlson,	'89	'08	38	40	78	8	8	5	13	0	8	2	10	0	12	50

[a] South Canterbury. [b] Saugatuck. [c] Waterbury, R. D. 4. [d] Putnam, R. D. 3.

Name of State Organization: General Conference of Congregational Churches of Connecticut.

Name of Church added: Hartford, Plymouth.

Churches: *Supplied by,* — Pastors installed by council, 88; pastors otherwise, 180; licentiates, 19; supplies, 17; vacant, 29. Total, 333.

Ministers: Pastors installed by council, 91; pastors otherwise, 183. Without charge, 140. Total number of ministers, 412.

Membership: No. of males, 23,620; No. of females, 44,542. Total, 68,162. Absent, 11,396. *Additions,* — on confession, 2,010; by letter, 1,263. Total, 3,273. *Removals,* — death, 1,015; dismission, 1,260; revision, 455. Total, 2,730.

Baptisms: Adults, 657; infants, 1,312.

Families: 48,080.

Sunday Schools: Members, 55,227.

Young People's Societies: Societies, 266; members, 12,578.

Contributions: No. of churches contributing, 327. Foreign Missions, $78,618; Education, $8,891; Church Building, $9,678; Home Missions, $58,472; American Missionary Association, $30,332; Sunday Schools, $6,539; Ministerial Aid, $7,425; Other, $99,794. Total, $299,749.

Home Expenses: No. of churches reporting, 330; amount, $917,053.

Increase: Churches, 1; Members, 360; Home Expense, $19,741.

Decrease: Sunday School Members, 1,267; Benevolence, $993.

CHURCHES	SUNDAY SCHOOL		Y.P.S.	BENEFICENCE									Home Exp.	SALARIES, VALUES, ETC.				
Place	Superintendent	Mem.	Mem.	Foreign Miss.	Ed'n	Ch. Bdg	Home Miss.	A.M.A.	S.S.	Min. Aid	Other	Total		Salary, etc.	Ch. Erec.	Value of Ch. Prop.	Inv. Funds	Amt. of Debt
West Hartland,	Rev. Geo. S. Richards,	73	0	$3	$0	$2	$15	$0	$1	$0	$0	$21	$563	†$450	'43	*$2,500	$3,300	$0
West Haven,	Clarence L. Clark,	558	177	291	16	27	275	156	26	47	350	1,188	4,521	1,800	'60	30,000	11,308	1,315
Westminster,	Rev. A. A. Smith,	38	19	10	0	0	10	5	1	0	13	39	553	500	1770	3,000	9,331	0
Weston,	Willis B. Banks,	60	29	7	0	0	13	9	8	3	5	45	1,000	600	'30	4,800	10,000	0
Westport,	Wm. H. Burr,	145	35	86	13	21	47	11	15	3	213	409	1,900	1,200	'32	12,000	500	0
West Suffield,	Rev. S. A. Apraham,	100	0	31	7	7	33	12	4	6	11	111	974	780	'40	10,500	7,300	0
West Woodstock,	Francis N. Harris,	0	20	36	0	0	16	8	0	0	0	60	382	312	'92	*3,000	1,650	0
Wethersfield,	Winthrop Buck,	240	84	902	19	20	57	40	34	19	817	1,908	2,400	1,300	1761	30,000	20,000	1,500
Whitneyville,	Milo Woodin, **Hamden,**	153	39	80	6	7	10	19	11	0	62	195	1,607	900	1795	15,000	2,986	0
Williamsville,	William Edwards,	0	0	0	0	0	0	0	0	0	0	0	373	400		0	0	0
Willimantic,	P. S. Hills,	290	81	126	69	63	92	128	21	11	26	536	4,613	1,800	'69	*50,000	1,250	0
Willington,	Miss G. F. Gardner,	0	25	21	2	2	5	1	1	0	5	37	200	†236	'76	*3,500	5,000	250
Wilton,	Rev. Wm. D. Hart,	89	19	115	30	30	118	45	29	20	159	546	1,328	900	1790	9,500	6,700	0
Winchester,	Oscar P. Hurlbut,	117	63	68	3	17	43	106	10	6	270	523	1,235	800	'41	5,000	10,550	0
Windham,	H. C. Lathrop,	180	151	211	22	22	146	105	48	15	186	755	1,325	1,000	'86	15,700	10,000	0
Windsor,	Robert Chidsey,	163	20	284	10	30	139	40	15	15	27	560	2,630	1,200	1794	36,000	12,622	5,009
Windsor Locks,	Willis L. Pease,	91	0	816	0	51	246	225	61	81	1,540	3,020	3,200	1,500	'77	30,000	3,000	0
Winsted, 1st,	Hurburt P. Wetmore,	329	70	487	42	26	255	42	44	25	300	1,221	3,834	1,800	1900	52,000	2,200	2,300
,, 2d,	Darwin S. Moore,	317	40	342	31	33	353	102	30	24	453	1,368	14,581	1,800	'98	68,750	200	0
Wolcott,	Evelyn M. Upson,[a]	100	33	22	4	6	14	10	3	1	0	60	825	500	'42	6,000	1,700	0
Woodbridge,	Herbert H. Tomlinson,	180	45	175	15	24	75	40	11	16	65	421	1,507	1,000	'32	14,000	7,185	700
Woodbury,	Charles P. Heinze,	128	81	65	12	18	49	26	15	10	73	268	1,526	1,000	'18	21,000	15,000	368
Woodstock,	William C. Child,	80	28	188	16	48	87	86	25	12	96	558	1,685	850	'20	14,000	3,300	0
,, *Swedish,*	G. Emanuel Anderson,[b]	75	20	0	0	3	5	0	0	0	97	105	964	†600	'91	6,600	0	1,390

[a] Terryville, R. D. 2. [b] East Woodstock. † Missionary aid to salary. * No parsonage.

LEGACIES: Bloomfield, $200; Branford, $1,000; Bridgeport, Black Rock, $87.50; Bridgewater, $100; Chaplin, $2,000; Danielson, $600; East Canaan, $2,150; East Hartford, 1st, $500; Essex, $300; Georgetown, $1,000; Hartford, Farmington av., $1,000; Hartford, Asylum Hill, $30,000; Hartford, Windsor av., $5,000; Huntington, $100; Mansfield, 1st, $316; Milford, 1st, $100; Milford, Plymouth, $2,000; Milton, $45; Montville, $500; New Britain, 1st, $2,600; New Hartford, $4,000; New Haven, Dixwell av., $350; New Haven, Plymouth, $2,400; New Haven, Westville, $500; New Haven, Redeemer, $500; New Milford, $1,600; Northfield, $2,000; Plymouth, $2,500; Prospect, $337.50; Riverton, $1,000; Somers, $100; Southington, $1,000; South Norwalk, $11,600; Stonington, 1st, $1,300; Talcottville, $452.93; Torrington, 1st, $1,000; Washington, $1,000; West Hartford, $16,388.66; West Haven, $1,000; Westminster, $400; West Woodstock, $120.50; Wethersfield, $5,000; Whitneyville, $200; Willington, $100; Windham, $150; Winsted, 1st, $1,000. Total, $105,598.09.

For Fifth-Year Statistics see General Summaries.

DELAWARE. — No Report.

DISTRICT OF COLUMBIA.

Affiliated with Congregational Conference of New Jersey. OFFICERS: Rev. Chas. E. Hesselgrave, Chatham, moderator; Rev. C. L. Goodrich, Plainfield, statistical secretary; Jas. H. Noyes, Orange, treasurer. SESSION OF 1910: East Orange, April 19–20.

CHURCHES		CLERKS	MINISTERS			MEMBERS				ADMITTED			REMOVED				BAPT.		
City or Town	Org.	Name	Name	Ord.	C'd	Ma.	Fe.	To.	Ab.	C.	L.	To.	Di.	L.	R.	To.	Ad.	Inf.	Fam.
Washington, 1st,	1865	Walter L. Clift,	Samuel H. Woodrow, *i.*	'88	'07	386	662	1,048	120	19	60	79	25	26	1	52	10	13	500
„ Mt. Pleasant,	1886	Dr. Arthur M. Farrington,				373	599	972	77	39	50	89	8	20	0	28	5	15	714
„ Plymouth,	1881	Mrs. Mary E. Douglas,	Alex. C. Garner,	'91	'97	75	200	275	25	16	10	26	13	1	17	31	2	10	200
„ People's,	1891																		
„ Lincoln Mem'l Temple,	'91	L. R. Mehlinger,	Sterling N. Brown, *r.*	'85	'01	118	285	403	30	13	2	15	3	5	144	152	0	6	200
„ Ingram Memorial,	1908	Mrs. Nellie Landergren,	John W. Frizzell,	'89	'08	80	91	171	5	25	12	37	0	2	8	10	2	9	100

NAME OF STATE ORGANIZATION: Affiliated with New Jersey.
CHURCHES: *Supplied by,* — Pastors installed by council, 1; pastors recognized by council, 3; pastors otherwise, 1; vacant, 1. Total, 6.
MINISTERS: Pastors installed by council, 1; pastors recognized by council, 3; pastors otherwise, 1. Total number of ministers, 5.

MEMBERSHIP: No. of males, 1,192; No. of females, 2,086. Total, 3,278. Absent, 257. *Additions,* — on confession, 112; by letter, 134. Total, 246. *Removals,* — death, 49; dismission, 54; revision, 170. Total, 273.
BAPTISMS: Adults, 19; infants, 53.
FAMILIES: 1,714.

DELAWARE. — No Report.

CHURCHES	SUNDAY SCHOOL			Young People's Societies. Mem.	BENEFICENCE									Home Expenditure	SALARIES, VALUES, ETC.				
Place	Superintendent		Members		Foreign Missions	Education	Church Bldg.	Home Missions	Am. Miss. Association	Cong. S. S. and Pub. Soc.	Minister'l Aid	Other Charities	Total		Salary, etc.	Date Erection of Church	Value Church Property	Investment Funds	Amt. of Debt
Washington, 1st,	Rev. S. R. Swift,	h	698	94	$2,124	$176	$6,562	$2,534	$775	$168	$116	$415	$12,870	$14260	$4,500	'66	*$200,000	$950	$0
,, Mt. Pleasant,	Norton M. Little,	h	968	188	669	58	78	716	186	52	53	36	1,848	17,424		1904	*20,000	0	32,400
,, Plymouth,	Henry R. Adams,		112	25	15	21	19	70	11	5	0	120	261	2,400	1,200	'84	*20,000	0	1,200
,, People's,																			
,, Lincoln M. T.,	Prof. A. N. Craig,		160	75	20	5	5	5	56	5	5	85	186	3,750	1,200	'67	50,000	0	0
,, Ingram Mem'l,	A. R. Taylor,	h	90	44	80	10	25	40	20	10	5	500	690	5,711	†1,740	1909	*75,000	0	6,000

† Missionary aid to salary. * No parsonage.

SUNDAY SCHOOLS: Members, 2,184.
YOUNG PEOPLE'S SOCIETIES: Societies, 5; members, 426.
CONTRIBUTIONS: No. of churches contributing, 5. Foreign Missions, $2,908; Education, $270; Church Building, $6,689; Home Missions, $3,365; American Missionary Association, $1,048; Sunday Schools, $240; Ministerial Aid, $179; Other, $1,156. Total, $15,855.

HOME EXPENSES: No. of churches reporting, 5; amount, $43,545.
INCREASE: Sunday School Members, 137; Benevolence, $8,113; Home Expense, $11,874; Value of Property, $95,000.
DECREASE: Members, 27; Amount of Debt, $2,500.
LEGACIES: $950.

For Fifth-Year Statistics see General Summaries.

FLORIDA.

General Congregational Conference of, and the South East. Organized Dec. 6, 1883. Officers: Rev. George B. Waldron, Ormond, moderator, statistical secretary, and treasurer. Session of 1910: Daytona, May 10–12.

Churches		Clerks	Ministers			Members				Admitted			Removed				Bapt.		
City or Town	Org.	Name	Name	Ord.	C'd	Ma.	Fe.	To.	Ab.	C.	L.	To.	Di.	L.	R.	To.	Ad.	Inf.	Fam.
Avon Park,	1894	Erving L. Richardson,	Samuel V. Dilley,	'93	'08	10	17	27	7	0	7	7	0	2	1	3	0	0	22
Carmel, **Esto, R. F. D. 1,**	1891					13	29	42	2										
Cocoanut Grove,	1891	Mrs. S. G. Merrick,[a]				25	16	41	4	4	0	4	0	1	4	5	0	0	70
County Line, **Alford,**	1896					14	15	29	5										
Crestview,	1890																		
Daytona,	1884	Edgar C. Dunn,	Byron F. Marsh, *i.*	'00	'03	58	106	164	25	8	9	17	3	4	0	7	4		160
Dorcas,	1893		Willie G. Miller,	'93	'93	33	41	74	13										
Eden,	1894	Mrs. John Miller,	George Marsh,	'84	'09	4	9	13	0	0	0	0	0	0	0	0	0	0	15
Elarbee,	1902	J. E. Futch,	W. R. Harris, **Marietta,**	'86	'09	19	41	60	6	8	3	11	2	0	13	15	7	0	25
Glen St. Mary,	1907					5	4	9	1										
Gordon,	1901	Jeff Carnley, **Stella,**	George M. Carnley, **Stella,**	'05	'05	24	30	54	11	8	3	11	1	4	2	7	5	0	13
Holley,	1905					19	32	51	7										
Interlachen,	1884	Mrs. E. A. Brush,	Stephen J. Townsend,	'95	'06	13	13	26	3	2	1	3	0	0	1	1	0	0	30
Inwood,	1908					5	23	28	0	0	0	0	0	0	0	0	0	0	9
Jacksonville,	1876	Frederic H. Wheeler,[b]	George L. Hanscom,	'87	'06	87	125	212	1	4	15	19	6	4	1	11	2	8	200
Jensen,	1904		George Marsh, **Eden,**	'84	'09	3	4	7	6	0	0	0	0	0	0	0	0	0	
Key West,	1892	John H. Roberts,	Howard B. Gibbons,	'99	'08	105	161	266	9	6	5	11	5	2	2	9	2	35	300
King's Road,[c]	1908	Mrs. Estelle Picket,[c]	Joseph Coffin, **Jacksonville,**	'07	'09	5	14	19	3	4	2	6	0	0	0	0	4	15	50
Lake Helen,	1886	Amos R. Cooley,	[C. N. Krook, *Meth.*]	'91	'09	11	16	27	0	0	0	0	0	0	0	0	0	0	
Laurel,	1907	Julian Roberts,				2	3	5	0	0	0	0	0	2	1	3	0	0	12
Melbourne,	1889	Miss Cordelia L. Marsh,	[Samuel A. Long, *Sup.*]	'74	'09	8	15	23	5	0	0	0	0	1	0	1	0	0	
Moss Bluff,	1894	J. C. Nilling, **Electra,**	Elvis D. Luter, **Wildwood,**	'92	'08	9	12	21	4	0	2	2	0	0	0	0	0	0	12
Mount Dora,	1883	Miss Ora G. Hoagland,	Harry H. Jones,	'04	'09	13	21	34	2	0	2	2	0	1	0	1	0	0	32
Mount Olive, **Deerland,**	1894		Willie G. Miller, **Dorcas,**	'93	'04	11	10	21	0										
New Effort, **Caryville,**	1891	Thomas Elliott, **Bonifay,**	W. R. Brunk, **Chipley,**	'96	'07	25	34	59	0	8	1	9	0	0	1	1	3	5	50
New Home, **Bonifay,**	1904	William W. Pitts, **Bonifay,**	John E. Stanley, **Vernon,**	'91	'09	9	13	22	0	1	0	1	0	0	2	2	0	0	25
New Smyrna,	1875	D. C. Silvers,	William H. Tillman,	'02	'10	23	37	60	4	0	0	0	0	2	0	2	0	3	50
Oak Hill,	1886	J. S. Gaines,	H. Ira Reynolds,		'09	11	3	14	0	5	0	5	0	0	0	0	1	0	5
Orange City,	1883	Arthur W. Chisholm,	[James Conway, *Pres.*]	'74	'07	6	19	25	4	2	0	2	1	0	0	1	2	0	
Ormond,	1883	Mrs. Martha McNeal,	George B. Waldron,	'87	'07	11	36	47	5	4	0	4	3	1	0	4	0	1	85
Palm Beach,‡			George M. Ward,																
Philips, **South Jacksonville,**	'85	Mrs. Abbie L. Merrill,[d]	Harry B. Shaw, **Jacksonville,**	'05	'05	10	13	23	6	2	1	3	0	0	0	0	1	0	
Pomona,	1882	Rev. Moses C. Welch,	Harry H. Woodwell,	'73	'07	9	11	20	3	4	1	5	0	0	1	1	0	4	
St. Petersburg,	1888	George Coslick,	James P. Hoyt, *i.*	'70	'01	58	134	192	30	4	11	15	0	7	0	7	2	2	200
Sanderson,	1889					6	11	17	4										
Sanford,	1890	T. E. Carlson,				40	63	103	6	24	22	46	0	0	0	0			

[a] Miami, R. F. D. 1. [b] Jacksonville, R. F. D. 2. [c] Jacksonville, R. F. D. 1. [d] South Jacksonville. ‡ Services maintained for hotel guests during tourist season only.

CHURCHES	SUNDAY SCHOOL		Young People's Societies. Mem.	BENEFICENCE									Home Expenditure	SALARIES, VALUES, ETC.				
Place	Superintendent	Members		Foreign Missions	Education	Church Bldg.	Home Missions	Am. Miss. Association	Cong. S. S. and Pub. Soc.	Minister'l Aid	Other Charities	Total		Salary, etc.	Date Erection of Church	Value Church Property	Investment Funds	Amt. of Debt
Avon Park,		51		$42	$2	$7	$6	$3	$8	$0	$9	$77	$555	†$600	'92	*$1,500	$0	$0
Carmel,		40																
Cocoanut Grove,	Wm. De Guiselle,	45	0	0	0	0	0	0	0	0	0	0		600	'94	*4,000	0	0
County Line,		0																
Crestview,																		
Daytona,	Bert Foster,	125	40	622	36	28	131	23	0	29	0	869	1,836	1,500	'84	*18,000	0	0
Dorcas,		65																
Eden,	Mrs. Webb,	30	0	0	0	5	8	0	0	0	0	13	300	200	1903	2,000	0	0
Elarbee,	J. D. Green,	20	0	0	0	0	0	0	0	0	0	0	27	50	1903	*800	0	0
Glen St. Mary,		65																
Gordon,	Mack Busbee,[a]	30	0	0	0	0	0	0	0	0	0	0	0	0	1901	*300	0	0
Holley,		40																
Interlachen,	George Gillett,	42	10	16	0	2	38	0	6	2	24	88	210	†350	'85	*2,000	0	0
Inwood,		50																
Jacksonville,	H. B. Minium,	120	43	15	33	0	180	19	7	0	303	557	9,010	2,500	1903	40,000	0	0
Jensen,	[Union school.]															*		
Key West,	Dea. C. G. Lewin,	300	66	30	3	5	53	77	4	4	282	458	1,911	1,200	'93	25,000	0	0
King's Road,	John Hamilton,[b]	75	0	0	0	0	0	0	0	0	0	0	60	†425	1908	*600	0	0
Lake Helen,		33	32	5	5	3	46	5	5	5	25	99	710	600	'87	*3,000	1,000	0
Laurel,	Andrew J. Russell,	25	30										50	0		*0		
Melbourne,	Edward P. Branch,	30	0	0	0	11	95	0	0	7	7	120	214	†450	'93	4,000	0	0
Moss Bluff,	[Union school.]			4	0	0	0	0	0	0	0	4	75		'97	*400	0	0
Mount Dora,	Dea. R. C. Tremain,	33	19	3	0	5	53	0	0	0	6	67	586	400	'87	*3,000	0	0
Mount Olive,																		
New Effort,	Thomas Elliot, **Bonifay,**	40	0	0	0	0	1	0	0	1	0	2	0	75	'93	*500	0	0
New Home,		0	0	0	0	0	0	0	0	0	0	0	20	†70		0	0	0
New Smyrna,	John R. Berry,	50	0	10	0	7	10	40	6	0	8	81	1,108	700	'76	7,500	0	500
Oak Hill,		30		0	0	5	0	0	0	0	0	5		500	'85	*1,000	0	0
Orange City,	G. N. Dazier,	43	0	10	0	21	92	0	0	0	0	123	411	†600	'87	3,500	0	250
Ormond,	Dea. E. C. Totman,	70	0	80	25	15	196	6	4	4	0	330	1,100	700	'84	7,000	0	0
Palm Beach,																		
Philips,	Mrs. H. N. Gamble,[c]	15	0	9	0	0	0	0	0	6	30	45	232	77	'87	*1,000	0	0
Pomona,	Mrs. W. H. Woodwell,	20	20	16	0	5	21	12	0	0	65	119			'87	*1,500	0	0
St. Petersburg,	E. C. McPherson,	105	20	40	16	20	77	16	25	16	10	220	1,450	1,000	'89	12,000	0	0
Sanderson,		0																
Sanford,	J. C. Ensminger,	65	0	0	0	0	0	0	0	0	0	0	753	†1,200	'91	* 3,000	0	0

[a] Florala, Ala. [b] Jacksonville, R. F. D. 1. [c] South Jacksonville. † Missionary aid to salary. * No parsonage.

CHURCHES		CLERKS	MINISTERS			MEMBERS				ADMITTED			REMOVED				BAPT.		
City or Town	Org.	Name	Name	Ord.	C'd	Ma.	Fe.	To.	Ab.	C.	L.	To.	Di.	L.	R.	To.	Ad.	Inf.	Fam.
Seabreeze,	1904	Mrs. T. F. Evernden,	[Byron F. Marsh, *Sup.*][a]	'00	'04	2	8	10	4	0	2	2	0	0	0	0	0	0	25
Stella,	1904	Mrs. F. M. Turner,	George M. Carnley,	'05	'05	7	8	15	0	4	0	4	0		0	0	3	0	6
Svea,	1905	Arthur F. Johnson,	Willie G. Miller, **Dorcas,**	'93	'09	10	9	19	2	0	6	6	0	0	0	0	0	0	6
Tampa,	1885	Miss Mae Smith,	R. Lee Kirkland,		'10	22	71	93		3	4	7	0	7	0	7			
Tangerine,	1886	Mrs. E. W. Chamberlain,	Harry H. Jones, **Mt. Dora,**	'04	'09	2	8	10	1	0	0	0	1	0	0	1	0	0	18
Tavares,	1885	Guilford M. Wakelin,	William O. Phillips,	'78	'09	7	16	23	4	3	4	7	0	1	3	4	0	0	18
Taylor,	1884																		
Union, **Caryville,**	1896	Miss Mittie Harris,[b]	W. R. Brunk, **Chipley,**	'96	'05	23	24	47	4	0	0	0	0	0	11	11	0	0	12
Union Grove, **Esto,**	1898					6	10	16	0										
West Palm Beach,	1894	Mrs. Thomas Watson,	Edwin A. Waldo,	'04	'06	31	75	106	21	20	10	30	1	1	3	5	7	1	50
West Tampa,	1904	Leslie S. Bray, **Tampa,**	Fred P. Ensminger,	'05	'05	18	22	40	7	7	11	18	0	1	0	1	2	8	100
Westville,	1895					12	22	34	11										
Winter Park,	1884	Harold A. Ward,	Thomas E. Lewis,	'85	'09	51	73	124	73	0	15	15	1	3	0	4	0	0	40

[a] **Daytona.** [b] **Caryville.**

NAME OF STATE ORGANIZATION: GENERAL CONGREGATIONAL CONFERENCE OF FLORIDA AND THE SOUTH EAST.

NAMES OF CHURCHES DROPPED: Destin; Esto; Mary Esther; Panasoffkee; Shiloh.

CHURCHES: *Supplied by,* — Pastors installed by council, 2; pastors otherwise, 28; supplies, 6; vacant, 13. Total, 49.

MINISTERS: Pastors installed by council, 2; pastors otherwise, 24; supplying churches, 4. Total, 30. Without charge, 30. Total number of ministers, 60.

MEMBERSHIP: No. of males, 895; No. of females, 1,477. Total, 2,372. Absent, 303. *Additions,* — on confession, 135; by letter, 137. Total, 272. *Removals,* — death, 24; dismission, 44; revision, 81. Total, 149.

CHURCHES	SUNDAY SCHOOL		Y.P.S.	BENEFICENCE									Home Exp.	SALARIES, VALUES, ETC.				
Place	Superintendent	Mem.	Mem.	Foreign Miss.	Ed'n	Ch. Bdg	Home Miss.	A.M.A.	S.S.	Min. Aid	Other	Total		Salary, etc.	Ch. Erec.	Value of Ch. Prop.	Inv. Funds	Amt. of Debt
Seabreeze,	Dr. T. F. Evernden,	30		$0	$0	$150	$0	$0	$0	$0	$0	$150	$	$125	1905	*$2,500	$0	$
Stella,	M. Blackman,	20	0	0	0	0	0	0	0	0	0	0	400		1909	*400	0	0
Svea,	Peter Johnson,	60	0	0	0	0	0	0	0	0	0	0	4		1904	*800	0	0
Tampa,	W. B. Hathaway,	124		14	0	0	0	4	0	0	0	18	1,247	†1,000	1906	35,000	0	2,000
Tangerine,	Mrs. Rose,	25		0	0	5	0	0	8	0	13	26		150	'87	2,500	400	0
Tavares,	Edward S. Burleigh,	88	63	13	9	12	18	0	10	8	88	158	392	†625	'87	*3,000	0	0
Taylor,																		
Union,		0	0	0	0	0	0	0	0	11	3	14		11		*	0	0
Union Grove,		0																
West P. Beach,	Mrs. T. A. Sackett,	173	72	0	0	0	170	30	18	15	60	293	1,318	850	'94	4,000	0	0
West Tampa,	J. L. Boynton, jr.,	135	25	5	0	0	80	0	0	0	20	105	600	700	1908	10,500	0	1,000
Westville,		40														*100	0	0
Winter Park,	George S. Deming,	94	64	8	0	0	35	0	0	0	28	71	1,119	800	'85	8,500	0	0

† Missionary aid to salary. * No parsonage.

BAPTISMS: Adults, 45; infants, 82.
FAMILIES: 1,640.
SUNDAY SCHOOLS: Members, 2,442.
YOUNG PEOPLE'S SOCIETIES: Societies, 13; members, 504.
CONTRIBUTIONS: No. of churches contributing, 34. Foreign Missions, $942; Education, $129; Church Building, $306; Home Missions, $1,310; American Missionary Association, $235; Sunday Schools, $101; Ministerial Aid, $108; Other, $981. Total, $4,112.
HOME EXPENSES: No. of churches reporting, 29; amount, $25,698.
INCREASE: Members, 123; Sunday School Members, 91; Benevolence, $1,086; Value of Property, $800.
DECREASE: Churches, 5; Home Expense, $3,380; Amount of Debt, $6,650.

For Fifth-Year Statistics see General Summaries.

GEORGIA.

THE GENERAL CONGREGATIONAL CONVENTION OF: Organized Dec. 3, 1890. OFFICERS: Rev. W. L. Cash, Savannah, moderator; Rev. C. Stephen Haynes, M.D., Athens, statistical secretary; Rev. W. H. Holloway, Thomasville, treasurer. SESSION OF 1910: Thomasville, Nov. 16–20.

CHURCHES		CLERKS	MINISTERS			MEMBERS				ADMITTED			REMOVED				BAPT.		
City or Town	Org.	Name	Name	Ord.	C'd	Ma.	Fe.	To.	Ab.	C.	L.	To.	Di.	L.	R.	To.	Ad.	Inf.	Fam.
Andersonville,	1878	Crawford W. Smith,	Henry T. Johnson,	'86	'98	7	21	28	0	0	1	1	1	0	9	10	0	0	10
Athens,	1882	Mrs. Minnie F. Davis,	C. Stephen Haynes,	'94	'95	15	46	61	9	3	1	4	1	0	5	6	1	1	49
Atlanta, 1st,	1867	St. Julian White,	Henry H. Proctor, *i.*	'94	'94	278	379	657											250
Augusta,	1901	Mrs. A. D. Wimberly,	Dallas J. Flynn,	'01	'10	24	32	56											
Beachton,	1903	J. W. Walden,	William H. Holloway,	'00	'03	22	42	64	14	0	0	0	1	0	12	13	0	5	20
Byron,	1873	Mrs. Mary E. Robinson,	Abraham Lincoln DeMond,	'91	'10	2	8	10	0	0	0	0	0	0	1	1	0	0	10
Coe, Oak Grove,	1898					20	16	36											
Daisy, Alford,‡	1895	Neal H. Alford,	Wyatt K. Kennedy, *i.*	'95	'07	13	16	29	0	2	13	15	0	0	0	0	2	0	14
Endicott, Gay Grove,[a]	1897					23	23	46											
Graymont,	1895					7	10	17											
Hagan, Bethel,	1904	Harrison Brown,	Wyatt K. Kennedy, *i.*	'95	'03	10	5	15	6	2	1	3	0	0	3	3	3	0	10
,, Eureka,	1895	John M. Kennedy,	Wyatt K. Kennedy, *i.*	'95	'95	51	41	92	12	4	0	4	0	0	0	0	4	2	27
Macon,	1868	Robert C. Bailey,	Abraham Lincoln DeMond,	'91	'10	49	91	140	48										50
Marietta,	1877		Sandy A. Paris,	'95	'98	46	50	96											
McCann,	1897					14	16	30											
McIntosh, Hammond,[b]	1905					24	13	37											
Pringle, Scott's Chapel,	1896	W. Musgro Brown,	Abner S. Scott, *i.*	'03	'01	15	21	36	8	1	1	2	0	0	4	4	1	0	12
Riggton, Shady Grove,	1895					5	5	10											
Rutland, **Walden P. O.**	1885	Henry Washington,	Henry T. Johnson,	'86	'93	7	30	37	10	2	0	2	1	0	8	9	0	3	15
Savannah, 1st,	1869	Robert McNicholls,	William L. Cash, *i.*	'05	'05	106	160	266	50	6	2	8	5	4	19	28	0	2	140
,, Pilgrim,	1871	John L. Harden, **R. F. D. 3,**	Henry A. Sengstacke, *i.*	'02	'02	18	22	40	1	0	2	2	1	0	1	2	0	0	
Swainsboro,	1895	Mrs. Jane Clark,	Wyatt K. Kennedy, *i.*	'95	'06	24	30	54	6	6	6	12	1	2	5	8	3	1	15
Thebes, Midway,	1874	Henry A. Powell,	John Wesley Holloway,	'00	'10	28	83	111	20	9	0	9	3	0	6	9	9	1	62
Thomasville,	1888	E. Few,	William H. Holloway,	'00	'00	26	54	80	16	1	4	5	2	0	3	5	0	1	43
Thrift,	1895					21	14	35											
Trinity, Cypress Slash,	1879	Walter R. Hendry,	Neptune H. McTier, *i.*	'05	'09	55	36	91	0	17	0	17	6	0	44	50	3	3	39

[a] Rocky Ford. [b] Thebes. ‡ Same as Hagan, Daisy, in previous Year-Books.

NAME OF STATE ORGANIZATION: GENERAL CONGREGATIONAL CONVENTION OF GEORGIA

NAME OF CHURCH CHANGED: Hagan, Daisy, to Daisy, Alford.

CHURCHES: *Supplied by,* — Pastors installed by council, 9; pastors otherwise, 10; vacant, 7. Total, 26.

MINISTERS: Pastors installed by council, 6; pastors otherwise, 6. Total, 12. Total number of ministers, 12.

MEMBERSHIP: No. of males, 910; No. of females, 1,264. Total, 2,174. Absent, 200. *Additions,* — on confession, 53; by letter, 31. Total, 84. *Removals,* — death, 22; dismission, 6; revision, 130. Total, 158.

BAPTISMS: Adults, 26; infants, 19.

FAMILIES: 766.

SUNDAY SCHOOLS: Members, 1,270.

YOUNG PEOPLE'S SOCIETIES: Societies, 10; members, 592.

CHURCHES	SUNDAY SCHOOL			BENEFICENCE										SALARIES, VALUES, ETC.				
Place	Superintendent	Members	Young People's Societies, Mem.	Foreign Missions	Education	Church Bldg.	Home Missions	Am. Miss. Association	Cong. S. S. and Pub. Soc.	Minister'l Aid	Other Charities	Total	Home Expenditure	Salary, etc.	Date Erection of Church	Value Church Property	Investment Funds	Amt. of Debt
Andersonville,	Mrs. Carrie S. Johnson,		11	$0	$0	$0	$0	$3	$0	$0	$0	$3	$86	$60	'78	$2,600	$0	$0
Athens,	Lewis S. Clark,	144	90					8	3			11	721	600	'88	5,000	0	0
Atlanta,	William B. Matthews,	175	175											1,200	1908	60,000		
Augusta,	Mrs. A. D. Wimberly,	55	0											660	1904	2,000		
Beachton,	Miss J. A. Greenlee,	60	39	0	0	0	0	10	0	0	11	21	90	60		300	0	0
Byron,	Mrs. Mary E. Robinson,	12		0	0	0	0	0	0	0	0	0	0	60	'73	600	0	0
Coe,		37	0											404		1,000		
Daisy,	Andrew J. Shaw,	50	0	0	0	0	0	1	0	0	8	9	101	41	'98	100	0	0
Endicott,		47	33											60				
Graymont,																		
Hagan, Bethel,		0	0	0	0	2	0	1	0	0	0	3	30	14	1907	1,000	125	0
,, Eureka,	George W. Morgan,	35	0	0	0	2	0	0	0	0	1	3	80	75	'96	500	350	0
Macon,	C. N. Pitts,	98	40											720		20,000	0	0
Marietta,																		
McCann,		12	0											30		500		
McIntosh,		20	0											50		300		
Pringle,	Charlie Webb,	0	0	0	0	0	0	0	0	9	8	17	33	44	'99	400	0	0
Riggton,																		
Rutland,	Mrs. Anna Taylor,	60	30	0	0	0	0	3	0	0	0	3	80	72	'85	1,900	0	0
Savannah, 1st,	Moses W. Bryan,	90	0	2		3		21	1		28	55	1,903	900		15,000	0	0
,, Pilgrim,	Benjamin King,	75	15	0	0	0	0	0	0	0	0	0					0	0
Swainsboro,	Henry Watson,	0	0	1	1	3	0	2	0	0	0	7	90	48	'97	1,000	0	0
Thebes,	Frank Baker,	120	74	0	0	0	0	5	0	0	0	5		600	'74	1,500	0	0
Thomasville,	A. B. Johnson,	115	85	7	0	0	0	17	0	1	19	44	636	636	'81	1,500	0	0
Thrift,		40												96		300		
Trinity,	Thad Baker,	65	0	11	0	1	0	0	0	0	16	28		100	'80	1,500	0	0

CONTRIBUTIONS: No. of churches contributing, 13. Foreign Missions, $21; Education, $1; Church Building, $11; American Missionary Association, $71; Sunday Schools, $4; Ministerial Aid, $10; Other, $91. Total, $209.
HOME EXPENSES: No. of churches reporting, 11; amount, $3,850.

INCREASE: Sunday School Members, 16; Value of Property, $400.
DECREASE: Members, 74; Benevolence, $331; Home Expense, $24,561; Amount of Debt, $10,222.

For Fifth-Year Statistics see General Summaries.

GEORGIA.

Congregational Conference of: branch of the General Congregational Association of Florida and the South East. Organized Feb. 29, 1888. Officers: E. Lyman Hood, Atlanta, moderator; W. F. Brewer, Atlanta, statistical secretary and treasurer. Session of 1910: With Business Committee, Nov. 3.

Churches		Clerks	Ministers			Members				Admitted			Removed				Bapt.		
City or Town	Org.	Name	Name	Ord.	C'd	Ma.	Fe.	To.	Ab.	C.	L.	To.	Di.	L.	R.	To.	Ad.	Inf.	Fam.
Atlanta, Central,	1882	Charles R. Haskins,	Henry A. Atkinson, *i.*	'02	'08	158	186	344	86	48	26	74	3	19	25	47	23	3	250
,, Immanuel,	1884	John W. Fretwell,	Robert C. McKoy,	'06	'09	12	20	32	0	3	5	8	0	0	26	26	1	0	50
,, Marietta st.,	1902	Frederic M. Baldwin,	Wm. H. Tillman,	'02	'06	21	40	61	11	2	2	4	0	11	6	17	2	0	75
,, Union Tabernacle,	'02	J. L. Gillett,	J. Robt. Jordan,	'90	'09	52	81	133	27	27	12	39	1	16	38	55	6	1	75
,, Jefferson st.,	1909	J. W. Blosser,	John N. Green,	'05	'09	15	25	40	0	0	40	40	0	0	0	0	0	0	100
,, Leonard st.,	1909	W. B. Graham,	[W. B. Graham, *Lay.*]		'09	7	8	15	0	11	4	15	0	0	0	0	4	0	50
Alpharetta,	1900	R. E. Douglas,	Andrew J. Lyle,	'84	'02	28	21	49	8	0	2	2	1	4	0	5	0	0	40
Barnesville,	1853	John G. Bush,	Alvin F. Sherrill,	'70	'08	64	85	149	40	0	1	1	1	0	0	1	0	0	40
Baxley, Friendship,	1892	Joseph L. W. Baxley,	Green N. Smith,	'86	'09	11	18	29	10	1	0	1	1	0	7	8	1	0	20
,, Mt. Olivet,	1897	J. W. White,	Green N. Smith,	'86	'09	6	7	13	5	1	0	1	0	2	12	14	1	0	6
Braswell,	1885	Mrs. Gates,				0	3	3	0	0	0	0	0	0	0	0	0	0	3
Bowman,	1879	Moses H. Fleming,	Moses G. Fleming,	'78	'02	14	35	49	8	0	0	0	0	0	0	0	0	0	25
Buford,	1868	Wm. Duncan,	James C. Forrester,	'74	'08	83	115	198	30	6	5	11	2	1	0	3	6	0	75
Cedartown,	1902					38	64	102											
Cochran,	1897	J. A. Russell,	Gideon Horne,	'91	'09	24	29	53	0	0	11	11	0	4	22	26	0	0	40
Columbus, 1st,	1890	Mrs. W. T. Madden,	John T. Farr,	'01	'07	63	133	196	0	15	10	25	2	6	0	8	15	4	60
,, No. Highlands,	1903	J. H. Carter,	Milton G. Price,	'07	'09	9	18	27	0	3	0	3	1	8	3	12	3	0	30
Colbert,	1880	Newton Burden,	Moses G. Fleming,	'78	'09	5	8	13		0	13	13							
Conyers,	1888	W. H. Cornwell,	Christopher C. King,	'01	'08	24	27	51	11	4	1	5	0	1	0	1	4	0	25
Cordele,	1892	Mrs. Annie Conner,	W. H. Quattlebaum,	'92	'09	26	26	52											
Crest,	1889	J. S. Tisinger,	William H. Graham,	'92	'90	55	54	109	16	0	17	17	1	0	0	1	0	0	40
Danielsville,	1880	Gordon F. Adams,	Moses G. Fleming,	'78	'95	10	10	20	3	0	0	0	0	0	2	2	0	0	20
Dawson,	1903	Carrie Conley,	Ashbel P. Spillers,	'85	'09	7	9	16											
Dawsonville,	1877	Leona B. Sheriff,	Augustus C. Perry,	'99	'98	10	20	30	9	0	0	0	0	0	0	0	0	0	30
Demorest,	1892	John H. Ford,	Edward A. Lathrop,	'95	'09	30	61	91	3	4	10	14	0	5	0	5	4	0	40
Doerun, New Light,	1902	W. I. Quick,	James F. Haddan,	'88	'02	45	60	105	0	12	11	23	2	6	17	25	12	0	50
,, Bethany,	1909	David Culpeper,	James F. Haddan,	'88	'09	4	5	9	0	7	2	9	0	0	0	0	7	0	25
,, Poplar Harbour,	1909	J. A. Walters,	James F. Haddan,	'88	'09	23	18	41	0	20	21	41	0	0	0	0	20	0	50
Douglas,	1909		Daniel J. Pearson,	'05	'09	6	6	12	0	6	6	12	0	0	0	0	6	0	25
Fairfax,	1899	L. C. Gillis,	John L. Solomon,	'08	'09	19	16	35	20	0	2	2	0	0	0	0	0	0	30
Fort Valley, 1st,	1884	Stephen H. Bassett,	Thomas B. Harris,	'02	'08	23	31	54	12	0	0	0	0	6	0	6	0	0	20
,, ,, Society Hill,	1887	James R. Joyner,	Ashbel P. Spillers,	'85	'09	20	54	74											
Gaillards,	1883	J. H. Powell,	Gideon Horne,	'91	'08	27	29	56											
Hahiva,	1908	Miss Jessie Dixon,	Sylvester M. Drawdy,	'99	'08	5	8	13											
Hoschton, 1st,	1892	Alex. Mahaffey,	Andrew J. Lyle,	'84	'09	12	10	22	5	0	0	0	0	0	0	0	0	0	10
,, Macedonia,	1868	A. J. Davenport,	James C. Forrester,	'74	'08	47	69	116	11	4	7	11	1	0	4	5	4	0	60

CHURCHES	SUNDAY SCHOOL			BENEFICENCE										SALARIES, VALUES, ETC.				
Place	Superintendent	Members	Young People's Societies. Mem.	Foreign Missions	Education	Church Bldg.	Home Missions	Am. Miss. Association	Cong. S. S. and Pub. Soc.	Minister'l Aid	Other Charities	Total	Home Expenditure	Salary, etc.	Date Erection of Church	Value Church Property	Investment Funds	Amt. of Debt
Atlanta, Central,	Watson Fuller,	340	25	$88	$0	$58	$214	$1,722	$28	$25	$500	$2,635	$7,424	$2400	1905	*$85000	$0	$16500
,, Immanuel,	Mrs. R. C. McKoy,	60	40	0	0	0	0	0	0	0	0	0	0	†360	'85	*1,200		
,, Marietta st.,	David Phelps,	75	0	0	0	5	5	3	2	0	4	19	262	†550	1904	6,000	0	0
,, Union Tab.,	J. L. Gillett,	150	45	0	0	3	15	0	0	0	0	18	1,000	†1,000	1902	10,000	0	2,300
,, Jefferson st.,	Rev. John N. Green,	100	0	0	0	0	0	0	0	0	0	0	100	100	1900	*0	0	0
,, Leonard st.,	W. B. Graham,	38	0	0	0	0	0	0	0	0	0	0	100	0		*0	0	0
Alpharetta,	James H. Brooks,	50	0	0	0	3	3	0	0	0	0	6	74	†75	1900	*1,400	0	0
Barnesville,	John G. Bush,	54	0	0	54	0	36	0	16	6	32	144	250	200	'53	*1,200	0	0
Baxley, Fr'ship,	J. W. White,	28	0	1	10	0	13	0	1	1	8	24	18	†75	'82	*100	0	0
,, Mt. Olivet,		0	0	9	0	2	42	0	0	2		55	25	†75	1906	*600	0	0
Braswell,		0	0	0	0	0	0	0	0	0	0	0	0	0	'90	*10	0	0
Bowman,	M. H. Fleming,	40	0	0	0	0	2	0	0	0	5	7	25	25	1904	*600	0	0
Buford,	Noah Burrell,	60	0	0	0	0	0	0	0	0	0	0	45	80	'80	*1,200	0	0
Cedartown,														†		*1,500		
Cochran,	John J. Horne,	64	0	0	0	0	0	0	5	0	4	9	9	120	'98	*1,000	0	0
Columbus, 1st,	J. T. Harbuck,	124	0	1	0	2	36	0	4	0	35	78	500	†575	1901	*2,200	0	0
,, N. Highlands,	Jesse Spradlen,	30	22	0	0	0	0	0	0	0	9	9	147	†200	1908	*1,000	0	190
Colbert,																*500		
Conyers,	Elbert Andrews,	50	0	0	0	3	3	0	0	0	0	6	125	†100	'84	*1,200	0	0
Cordele,														†		*		
Crest,	C. B. Mangham,	60	0	0	0	0	0	0	5	0	0	5	90	80	'90	*1,000	0	0
Danielsville,		0	0	1	0	0	4	0	0	0	1	6	15	15	'80	*100	0	0
Dawson,																*500		
Dawsonville,	Rev. A. C. Perry,	42	0	0	0	0	1	0	0	0	0	1	25	†75	'93	*500	0	0
Demorest,	W. F. Chrisler,	90	40	6	0	12	0	6	0	0	0	24	877	†1,000	1909	*6,000	0	0
Doerun, N. Light,	W. I. Quick,	50	0	0	0	0	0	0	0	0	0	0	32	75	1907	*1,000	0	0
,, Bethany,	C. E. Culpeper,	35	0	0	0	0	0	0	0	0	0	0	0	20		*0	0	0
,, Pop. Harbor,	J. A. Walters,	38	0	0	0	0	0	0	0	0	0	0	50	25	1900	*0	0	0
Douglas,		0	0	0	0	0	0	0	0	0	0	0	0	20		*0	0	0
Fairfax,		0	0	0	0	0	0	0	0	0	0	0	27	1	'86	*100	0	0
Fort Valley, 1st,	L. L. Smith,	21	0	5	0	0	10	0	0	1	0	16	0	†282	'85	6,000	0	0
,, S. Hill,														†		*500		
Gaillards,																*500		
Hahiva,																*		
Hoschton, 1st,	Alex. Mahaffey,	35	0	0	0	3	2	0	0	0	0	5	58	50	'92	*1,000	0	0
,, Macedonia,	Alonzo Marsengale,	40	0	0	0	0	0	0	3	0	0	3	46	60	'89	*1,000	0	0

† Missionary aid to salary. * No parsonage.

Churches		Clerks	Ministers			Members				Admitted			Removed				Bapt.		
City or Town	Org.	Name	Name	Ord.	C'd	Ma.	Fe.	To.	Ab.	C.	L.	To.	Di.	L.	R.	To.	Ad.	Inf.	Fam.
Hunter,	1900	F. L. Williamson,	Green N. Smith,	'86	'08	17	24	41	6	7	9	16	1	3	4	8	7	20	30
Junction City,	1909	Mrs. G. A. Joiner,	Milton G. Price,	'07	'09	4	11	15	5	2	14	16	1	0	0	1	2	0	20
Lawrenceville,	1903	J. W. Langley,	Christopher C. King,	'01	'09	13	28	41	10	0	4	4	2	2	0	4	0	0	50
Lifsey,	1892	J. A. King,	Gideon Horne,	'91	'02	17	22	39	6	2	0	2	0	0	4	4	2	0	30
Lindale,	1904	Mrs. V. A. Newton,	Howell E. Newton,	'89	'05	25	58	83	7	26	35	61	0	3	0	3	25	0	125
Lagrange,	1909	J. W. Freeman,	[Richard A. McRay, *Stud.*]		'09	6	8	14	0	4	10	14	0	0	0	0	4	0	200
Lovejoy,	1888	Miss Minnie Nash,	Alvin F. Sherrill,	'70	'09	10	20	30	17	0	0	0	0	0	2	2	0	0	20
Meansville, New Hope,	1888	Early Owen,	Alvin F. Sherrill,	'70	'08	38	49	87	20	0	0	0	0	0	0	0	0	0	30
,, Smyrna,	1908	J. B. Jimmerson,	Wm. H. Graham,	'90	'09	7	37	44	0	24	11	35	1	0	0	1	24	0	30
Middleton,	1900	Thos. L. Johnson,	Moses G. Fleming,	'78	'00	13	7	20											
Mineral Bluff,	1903	A. J. Sosebee,	[A. J. Sosebee, *Lic.*]		'08	3	4	7					1						
Myrtle,	1908	Miss Lizzie Wilson,	Thomas B. Harris,	'02	'08	7	12	19	2	2	0	2		0	1	2	2	0	20
Naylor,	1896																		
Oakwood,	1867	T. R. Dyche,	Wm. J. Brooks,	'08	'08	16	23	39											
Oxford,	1889	James E. Smith,	James C. Forrester,	'74	'89	50	85	135	15	1	2	3	3	2	0	5	1	0	60
Pearson,	1892	Mrs. F. L. Dickerson,	Daniel J. Pearson,	'05	'09	39	55	94	22	6	0	6	0	4	5	9	6	6	30
Powersville,	1885	Thos. J. Burden,	William H. Graham,	'90	'04	19	17	36	4	0	3	3	0	0	6	6	0	0	30
Roberta,	1886	W. C. Bowers,				8	10	18		0	18	18							
Rome,	1891	F. M. Oswod,				1	7	8											
Stone Mountain,	1904	W. J. Vincent,	Christopher C. King,	'01	'04	16	19	35	20	0	1	1	0	1	1	2	0	0	30
Suches,	1890	Thomas Harkins,	Augustus C. Perry,	'99	'98	15	22	37	11	0	0	0	0	0	0	0	0	0	40
Surrency,	1905	A. G. Eason,	Green N. Smith,	'86	'09	21	26	47	2	16	4	20	0	0	7	7	16	6	30
The Rock,	1886	W. S. Black,	William H Graham,	'90	'90	38	37	75	21	0	3	3	1	2	0	3	0	0	35
Tucker,	1901	Miss Chloe Scott,	Christopher C. King,	'01	'07	11	12	23	7	0	1	1	1	1	0	2	0	0	20
Waycross,	1890	W. E. Wildes,	Travis Davis,	'05	'09	49	63	112	20	5	0	5	2	3	6	11	9	6	35
Wilsonville,	1898	Mrs. S. A. Sutherland,	Travis Davis,	'04	'09	39	46	85	15	6	2	8	0	0	0	0	6	3	35
Woodbury,	1894	J. M. Knight,	Gideon Horne,	'91	'94	60	77	137	15	0	0	0	1	8	4	13	0	0	60
Woodward Sta., reorganized,	'09	James Rary,	[Richard A. McRay, *Stud.*]		'08	4	6	10	0	2	8	10	0	0	0	0	2	0	25

Name of State Organization: Congregational Conference of Georgia; branch of the General Congregational Association of Florida and the South East.

Names of Churches added: Atlanta, Jefferson St.; Atlanta, Leonard St.; Doerun, Bethany; Doerun, Poplar Harbour; Douglas; Junction City; Lagrange.

Names of Churches dropped: Duluth, Mission; Rochelle.

Churches: *Supplied by,* — Pastors installed by council, 1; pastors otherwise, 55; supplies, 3; vacant, 5. Total, 64.

Ministers: Pastors installed by council, 1; pastors otherwise, 29. Total, 30 Without charge, 19. Total number of ministers, 49.

Membership: No. of males, 1,549; No. of females, 2,194. Total, 3,743. Absent, 540. *Additions,* — on confession, 277; by letter, 333. Total, 610. *Removals,* — death, 30; dismission, 118; revision, 202. Total, 350.

Baptisms: Adults, 221; infants, 49.

Families: 2,349.

Sunday Schools: Members, 2,325.

CHURCHES	SUNDAY SCHOOL		V.P.S.	BENEFICENCE									Home Exp.	SALARIES, VALUES, ETC.				
Place	Superintendent	Mem.	Mem.	Foreign Miss.	Ed'n	Ch. Bdg	Home Miss.	A.M.A.	S.S.	Min. Aid	Other	Total		Salary, etc.	Ch. Erec.	Value of Ch. Prop.	Inv. Funds	Amt. of Debt
Hunter,	Benjamin Williamson,	100	0	$2	$0	$0	$2	$0	$0	$1	$70	$75	$65	†$75	1900	*$500	$0	$0
Junction City,		0	0	0	0	0	3	0	0	0	15	18	100	†65		*400	0	0
Lawrenceville,		0	0	0	0	0	3	0	0	0	15	18	40	†100	1906	*1,500	0	0
Lifsey,		0	0	0	0	0	5	0	0	0	0	5	10	†75	'95	*900	0	0
Lindale,	James Thacker,	125	0	1	2	0	6	0	1	1	12	23	479	†630		*0	0	0
Lagrange,	J. W. Freeman,	50	0	0	0	0	0	0	0	0	0	0	88	†200		*500	0	0
Lovejoy,		0	0	0	0	0	4	0	0	0	0	4	26	†105	'86	*800	0	0
Meansville,		0	0	0	0	0	5	0	0	0	0	5	130	120	'53	*1,500	0	0
" Smyrna,	C. Jimmerson,	35	0	0	0	0	2	0	0	0	0	2	30	25	1901	*800	0	0
Middleton,																*600		
Mineral Bluff,																*		
Myrtle,	Mrs. Janie Cass,	22	0	0	0	0	2	0	0	0	0	2	0	†160		*0	0	0
Naylor,																*		
Oakwood,																*800		
Oxford,	Robert E. Lee,	50	0	0	0	4	3	0	0	0	0	7	100	100	'90	*1,000	0	0
Pearson,	J. A. Hodges,	23	0	0	0	0	0	0	0	0	30	30	36	18	'86	*800	0	0
Powersville,	W. E. Warren,	30	0	0	0	0	8	0	0	2	0	10	1,000	†165	1909	*2,000	0	656
Roberta,																*500		
Rome,																*700		
Stone Mountain,		0	0	0	0	0	2	0	0	0	10	12	0	†80	1907	*300	0	0
Suches,	Grant Harkins,	98	0	0	0	0	2	0	0	0	0	2	25	†75	'90	*500	0	0
Surrency,		0	0	0	0	0	1	0	0	1	11	13	60	†65	1905	*200	0	0
The Rock,		0	0	0	7	0	3	0	6	0	0	16	2	75	'86	*1,000	0	0
Tucker,		0	0	0	0	1	2	0	0	0	30	33	0	†80	1900	*1,000	0	0
Waycross,	Mrs. John Driggers,	54	0	0	0	0	5	0	0	0	0	5	50	155	1905	*1,000	0	0
Wilsonville,	Sarah A. Sutherland,	24	0	1	1	0	6	0	2	0	0	10	38	†70	'98	*200	0	0
Woodbury,		0	0	0	0	0	0	0	0	0	0	0	0	100	'94	*1,000	0	0
Woodward Sta.,	Richard A. McRay,	40	0	0	0	0	0	0	0	0	0	0	25	†500	'93	1,000	0	0

† Missionary aid to salary. * No parsonage.

YOUNG PEOPLE'S SOCIETIES: Societies, 5; members, 172.

CONTRIBUTIONS: No. of churches contributing, 38. Foreign Missions, $115; Education, $74; Church Building, $246; Home Missions, $750; American Missionary Association, $1,731; Sunday Schools, $73; Ministerial Aid, $40; Other, $794. Total, $3,823.

HOME EXPENSES: No. of churches reporting, 42; amount, $13,728.

INCREASE: Churches, 5; Members, 260; Sunday School Members, 118; Benevolence, $117; Value of Property, $6,960.

DECREASE: Home Expense, $4,773; Amount of Debt, $3,729.

For Fifth-Year Statistics see General Summaries.

HAWAII.

HAWAIIAN EVANGELICAL ASSOCIATION. OFFICERS: Rev. C. M. Kamakawiwoole, Paauhau, moderator; Rev. Wm. Brewster Oleson, Honolulu, statistical secretary; Theodore Richards, Honolulu, treasurer. SESSION OF 1910: Kailua (where first missionaries landed ninety years ago), June 14–20.

CHURCHES		CLERKS	MINISTERS			MEMBERS				ADMITTED			REMOVED				BAPT.		
City or Town	Org.	Name	Name	Ord.	C'd	Ma.	Fe.	To.	Ab.	C.	L.	To.	Di.	L.	R.	To.	Ad.	Inf.	Fam.
Ewa, **Pearl City**,	1834	Naheana N. Mahi,	Solomon K. Oili, *i.*	'89	'08	52	49	101		4	0	4	0	1	0	1	2	8	
,, *Japanese*,	1896	Hayaji Inouye,	[Kametaro Maeda, *Lic.*]		'05	63	19	82	22	39	0	39	0	2	0	2	39	7	19
Haiku,	1875	Nelson W. Kaloa,	David Murray,	'05	'09	13	20	33		3	0	3	0	0	0	0	3	10	9
Hakalau,	1865	S. D. Hele-la,				16	10	26	7	1	0	1	1	0	0	1	4	2	13
Halawa,	1855	S. W. K. Pakalaka,	John Kaalouahi, *i.*	'89	'89	59	57	116	20	33	0	33	2	3	0	5		6	48
Hana,	1837	Solomon Aikau,	David K. Kaaiakumanu,	'99	'09	32	18	50	7	0	0	0	2	0	0	2	8	6	
Hanalei, Waioli,	1835	S. W. Kauanoe,	David P. Mahihila, *i.*	'92	'05	76	66	142		5	0	5	1	0	0	1		12	80
Hanapepe,	1900	Mrs. Fanny Sabo,	Joseph A. Akina,	'08	'07	15	26	41	3	8	0	8	0	0	0	0	3	14	47
Hauula,	1863	Samuel W. Kauhi,				19	24	43		2	42	44	1	0	0	1		2	11
Hilo, Haili,	1825	Z. Mahaiula,	Stephen L. Desha, *i.*	'85	'89	96	131	227		5	0	5	3	1	0	4	1	6	
,, Foreign,	1867	Fred A. Lyman,	August Drahms,	'78	'09	77	107	184	26	4	6	10	4	0	0	4	4	8	105
,, *Japanese*,	1890	Tanji Yokoyama,	K. Higuchi, *i.*	'06	'06	46	8	54	27	4	0	4	0	0	0	0	4		7
,, *Portuguese*,	1892	M. S. Canario,	Ernest G. da Silva, *i.*	'99	'02	68	60	128	21	12	0	12	1	2	8	11		19	
,, *Chinese*,	1901	Lai Hip,	[U. Cho Ping, *Lic.*]		'08	23	3	26	10	4	0	4	0	2	0	2	4		24
Honokohau,	1880	David Kapaku,	[Job K. Manase, *Lic.*]		'09	7	10	17		2	0	2	0	0	0	0	2		8
Honolulu, Kawaiahao,	1819	Jonathan K. Nakila,	Henry H. Parker, *i.*	'63	'63	393	322	715	11	57	0	57	5	3	4	12	14	56	550
,, Kaumakapili,	1838	Samuel K. Kamaiopili,	Wm. N. Lono, *i.*‡	'75	'01	119	127	246		23	4	27	7	3	1	11	3	20	60
,, Kalihi-Moanalua,	1867	Joseph Kia,	Wm. K. Poai, *i.*	'00	'08	42	46	88	17	17	0	17	0	0	0	0	8	13	30
,, Fort st., *Chinese*,	1879	Ho Kwai Tak,				124	73	197		12	15	27	1	3	0	4	8	28	65
,, Central Union,	1887	W. W. Hall,	Doremus Scudder, *i.*§	'85	'07	358	597	955	124	35	42	77	9	20	2	31	5	32	785
,, *Portuguese*,	1892	Augusto H. R. Vieira,	Antonio V. Soares, *i.*	'90	'90	39	52	91		9	1	10	1	0	0	1		12	100
,, Nuuanu st., *Japanese*,	1892	T. Hata,	T. Hori,	'85	'09	49	32	81		5	14	19	0	0	0	0	5		
,, Makiki, *Japanese*,	1904	Heiji Yamaguchi,	Takie Okumura, *i.*	'09	'06	283	54	337	58	70	5	75	0	1	0	1	70	2	51
,, Bishop Memorial,	1908	Miss Frances Lemmon,	John L. Hopwood, *i.*	'03	'03	46	36	82	18	10	3	13	0	0	0	0		4	
Honomu, *Japanese*,	1894	Shiro Sokabe,	[Shiro Sokabe, *Lic.*]		'94	59	12	71	18	14	2	16	0	4	0	4	14		6
Hookena, Pukaana,	1849	John S. Kauwe,	John Keala, *i.*	'04	'04	55	52	107	7	20	6	26	3	3	0	6	3	25	53
,, Kaohe,	1887	Eddie K. Iona,	John Keala,	'04	'04	9	11	20	8	0	0	0	0	0	2	2			7
Hoopuloa, Milolii,	1881		John Keala,	'04	'04	12	21	33											
Huelo,	1853	Joseph K. Puu,	David N. Opunui, *i.*	'05	'05	17	17	34	4	2		2	0	0	0	0	2	1	7
Kaanapali,	1880	Sam Kahai,	Collins G. Burnham,	'79	'09	10	8	18		0	0	0	3	0	11	14		1	
Kahakuloa,	1878	J. K. Nailima,	[Job K. Manase, *Lic.*]		'09	6	5	11		3		3					3		9
Kahului, Union,	1909	Thomas D. Skinner,	Theodore A. Waltrip,	'94	'08	29	13	42	7	13	30	43		1		1	2	6	50
Kailua, 1st,	1827	John Keawehawaii,	Albert S. Baker,	'04	'06	24	27	51	3	2	5	7	2			2		10	41
,, Kekaha,	1867	Henry Homomua,	James Upchurch, *i.*	'07	'07	55	61	116	8	4		4	5			5		5	52
Kalapana,	1865	Solomon T. Piihonua,				44	38	82	23	2		2	1			1		4	17

‡ Henry K. Poepoe, *asst.*

§ Amos A. Ebersole, *asst.*

CHURCHES	SUNDAY SCHOOL			BENEFICENCE										SALARIES, VALUES, ETC.				
Place	Superintendent	Members	Young People's Societies, Mem.	Foreign Missions	Education	Church Bldg.	Home Missions	Am. Miss. Association	Cong. S. S. and Pub. Soc	Minister'l Aid	Other Charities	Total	Home Expenditure	Salary, etc.	Date Erection of Church	Value Church Property	Investment Funds	Amt. of Debt
Ewa, Pearl City,	D. A. Kaaiahua,			$0	$0	$0	$4	$0	$0	$0	$120	$124	$480	†$480	1906	$2,600	$	$
„ *Japanese,*	Kametaro Maeda,	40	96	0	0	0	15	0	0	0	0	15	137	†540	1903	1,500		
Haiku,	S. K. Makekau,	23	18	5	0	0	5	3	0	0	16	29	320	†300	1906	3,500		
Hakalau,	Solomon Paakonia,	28													'65	400		
Halawa,	Solomon Kaalihikaua,	180	80	8	0	0	24	0	0		0	32	350	†300	'53	1,500		
Hana,		50		0	0	0	2	2	0		0	4	120	120	'37	12,000		
Hanalei,	S. W. Kauanoe,	242	172	4	0	0	22	2	0		40	68	570	†300	'35	1,000		
Hanapepe,	Mrs. Emma Onokea,	63	61	2	0	0	2	2	0		24	30	265	30		400		
Hauula,	S. W. Kauhi,	30		2	0	0	2	0	0		0	4			'97	700		
Hilo, Haili,	Miss E. Evaliko,	176	107	0	0	0	58	0	0		0	58	4,557	571	'57	15,000		3,500
„ Foreign,	Mrs. L. Severance,	190	33	7	0	0	73	5	0		468	553	3,836	2,000	1908	20,000		
„ *Japanese,*	Rev. Kwau Higuchi,	50		0	0	0	10	0	0		0	10	769	†672	'91	3,000		
„ *Portuguese,*	James H. Barron,	127	33	2	0	0	23	3	0		12	40	1,889	†1,200	'91	6,500		
„ *Chinese,*	Mrs. L. T. Walsh,	m 83	16										712	†492	'91	4,000		
Honokohau,	David Kapaku,	20	24	2	0	0	4	4	0	0	0	10	180	†180	1906	1,000		
Honolulu, Kaw.,	Mrs. May Wilcox,	496	120	200	0	0	230	53	0	0	703	1,186	3,130	1,000	'42	50,000		
„ Kaumakapili,	Samuel K. Kamaiopili,	250	82	36	0	0	291	30	0	0		357	3,560	1,080	1900	22,000	48,000	
„ Kalili-Moan.,	J. H. Imihia,	m 185	130	0	0	0	2	0	0	0	0	2	480	480		4,000		150
„ Fort st.,	Arthur M. Merrill,	263	30	53	0	0	0	0	0	0	0	53	750	492	'81	15,000		
„ Central Un.,	Ed. Towse,	m 919	163	3,995	0	0	26,889	1103	0	0	2,351	34,338	14,058	6,600	'91	129,194		
„ *Portuguese,*	Wm. A. Bowen,	175		45	0	0	196	0	0	0	34	275	713	†1,200	'96	16,000		
„ Nuuanu st.,	T. Masuda,	78	21										720	720		7,000		
„ Makiki,	Kinzu Shimizu,	238	81	0	0	0	90	0	0	0	36	126	877	†588	1906	7,000		
„ Bishop Mem.,	Rev. John L. Hopwood,	338	75															
Honomu,	Shiro Sokabe,	75	71	0									420	†420	'94			
Hookena, Puk.,	Thos. N. Haae,	170		4	0	0	5	0	0	0	0	9	180	180	'49	3,500		
„ Kaohe,	S. M. Kuaimoku,			0	0	0	2	0	0	0	0	2	14					
Hoopuloa,				1	0	0	1	0	0	0	0	2						
Huelo,	Miss E. K. Kaea,	47	47	2	0	0	6	1	0	0	0	9	360	†240	'53	4,000		
Kaanapali,	Mrs. K. Kapela,	10																
Kahakuloa,	J. K. Nailima,	49	36	2	0	0	4	4	0	0	0	10	180	†180		700		
Kahului,	Edgar J. Walker,	80	30	7	0	0	5	0	0	0	2	14	1,400	1,200	1907	7,000		1,500
Kailua, 1st,	Mrs. David Alawa,	66	54	5	0	0	3	3	0	0	0	11	4		'36	5,900		
„ Kekaha,	Samuel Kaimuloa,	175	90	2	0	0	5	1	0	0	2	10	575	†375	'97	300		12
Kalapana,	Solomon T. Piihonua,	38	31	0	0	0	30	2	0	0	0	32			'92	2,570		

† Missionary aid to salary.

Churches		Clerks	Ministers			Members				Admitted			Removed				Bapt.		
City or Town	Org.	Name	Name	Ord.	C'd	Ma.	Fe.	To.	Ab.	C.	L.	To.	Di.	L.	R.	To.	Ad.	Inf.	Fam.
Kalaupapa, Siloama,	1866	Solomon Kaunamano,	David Kaai, *i.*	'92	'05	50	35	85	2	6		6	4		2	6	1	2	22
Kapaa,	1879	Chas. K. Haae, **Kealia**,	Isaiah K. Kaauwai, *i.*	'96	'96	22	26	48		2		2	1		2	3	2	4	16
Kaunakakai,	1907	Joel Kaoo,	Isaac D. Iaea, *i.*	'03	'08	31	31	62		3		3						4	15
Kaupo,	1863	L. A. Kauae,				15	17	32	6						17	17		4	13
Kealakekua, Lanakila,	1866	S. H. Kelii,	Albert S. Baker,	'04	'09	17	23	40	4	2	5	7	1		1	2		1	24
,, Central Kona,	'05	Mrs. A. S. Baker,	Albert S. Baker,	'04	'05	16	20	36	9	8	2	10		2	3	5	7	4	52
Keanae,	1866	John P. Leahi,	Solomon K. Kaailua, *i.*	'98	'98	14	26	40		10		10					3	5	12
Keauhou, Helani,	1866	W. K. Kalaiwaa,	Albert S. Baker,	'04	'06	39	36	75	14	2	1	3	10	2	1	13	1	11	41
Keokea, 1st,			[J. M. Keaoililani, *Lic.*]		'09	8	9	17		1	2	3							10
,, *Chinese*,	1900	Lau Chong Fat,	Chong How Fo,	'04	'00	18	6	24	5	1	1	2					1	2	5
Kipahulu,	1857	A. K. Kaua,	David K. Kaaiakumanu, *i.*	'99	'99	27	20	47		2		2	2			2	2	2	14
Kohala, 1st,	1828	Chas. K. Kunane,	George L. Kopa, *i.*	'90	'05	38	61	99	18	1		1	1	2	1	42	1		54
,, Union,	1879		[John F. Cowan, *Meth. Prot.*]	'78	'08	20	35	55											21
,, *Chinese*,	1882	Ho Tsz In,	[Ho Tsz In, *Lic.*]		'08	30	18	48	2	2		2	1			1	1	7	23
,, *Japanese*,	1896	Seukichi Yoshimura,	[Kirinshi Shiraishi, *Lic.*]		'08	14		14		7		7		2		2	7		
Koloa, Union,		Henry Blake,	John M. Lydgate,‡	'92	'96	19	20	39	2	17	1	18	1			1	7	9	50
,, *Japanese*,		K. Yabe,	[H. Kotani, *Lic.*]		'07	20	1	21		11	2	13					11		3
Koolau, Kilauea,	1865	Solomon Wm. Meheula,[a]	Robert Puuki, *i.*§	'77	'06	37	30	67	15	1	1	2	4			4		6	15
Lahaina, Wainee,	1823	Samuel Kekuewa,	David W. K. White, *i.*	'03	'05	30	54	84	10	12	4	16	2			2		14	44
Lanai,	1903	Charles Gay,	David W. K. White,	'03		18	16	34	6	11		11	2			2		7	12
Laupahoehoe,	1823	Wm. Laeha,	Stephen L. Desha,	'85	'89	24	21	45	5				3			3		5	15
Lihue, 1st,	1850	Wm. Ellis,	Wm. Kaman, *i.*	'87	'09	46	59	105		31		31					7	39	
,, Union,	1896		John M. Lydgate,	'92	'96	11	21	32	1		1	1			3	3		11	75
,, *Japanese*,	1896	Yokichi Kondo,	Mitsutaro Tsuji,	'89	'05	51	16	67		16	1	17					15	1	10
Makawao. Pookela,																			
Makaweli, *Japanese*,	1896	A. Matsuda,	[S. Takahashi, *Lic.*]		'08	29	4	33		18		18					18		25
Makena, Kanaio,		Mrs. Emily Kunakan,	George M. Kauaulalena,	'07	'09	16	28	44					2			2			6
,, Keawakapu,	1832		George M. Kauaulalena,	'07	'09	11	22	33	5	2		2	1			1		5	5
,, Mupalakua,	1907	Guy S. Goodness,	George M. Kauaulalena,	'07	'09	9	10	19	1	3		3	1			1	4	2	6
Nahiku,	1837	David K. Kahookele,	James K. Kahoopii, *i.*	'08	'07	15	17	32	3	2		2	2	5	1	8		3	12
Napoopoo,	1825	David K. Baker,	Albert S. Baker,	'04	'09	45	57	102	11				5		12	17	4		42
Olaa, 1st,	1835	Chas. E. King,[b]				16	25	41					2			2	1	9	23
,, *Japanese*,	1898	Sakita Tanaka,	Kwan Higuchi,	'06	'08	7	2	9		2		2					2		3
Olowalu,		Willis K. Hoopii,	David W. K. White,	'03	'09	5	8	13	3				1			1			3
Onomea,	1865	Miss Mary Piliwale,	Stephen L. Desha,	'85	'08	15	14	29		2		2	2			2		2	
Paauhau,		S. B. K. Haina,	Chas. M. Kamakawiwoole,	'88	'88	35	53	88		2	2	4	2			2		3	41
Pahoa, Opihikao,	1865	Frank Kuaaua,	James H. K. Kaiwi, *i.*	'08	'08	28	22	50		1		1	2			2			23
,, Puula,	1865	H. A. Pulii, **Tahoa**,	L. K. Kalawe, *i.*	'08	'08	16	13	29	3	4		4	1			1	4	10	25
Paia, Makawao, Union,	1879	David C. Lindsay,	Edward B. Turner,	'99	'07	26	64	90	22		4	4	1	7	25	33			30
,, *Hawaiian*,	1881	Peter N. Kahokuoluna,				26	35	61	10				1			1		1	22

[a] Kealia. [b] Kurtistown. ‡ Solomon K. Kaulili, *asst. min.* § Simeon Paaluhi, *asst. min.*

CHURCHES	SUNDAY SCHOOL		Y.P.S.	BENEFICENCE									Home Exp.	SALARIES, VALUES, ETC.				
Place	Superintendent	Mem.	Mem.	Foreign Miss.	Ed'n	Ch. Bdg	Home Miss.	A.M.A.	S.S.	Min. Aid	Other	Total		Salary, etc.	Ch. Erec.	Value of Ch. Prop.	Inv. Funds	Amt. of Debt
Kalaupapa,	Solomon Kauamano	48	40	$15	$0	$0	$76	$10	$0	$0	$0	$101	$369	†$300	'70	$7,000	$	$
Kapaa,	Chas. K. Haae,	50	67	5	0	0	6	3	0	0	0	14	300	†300	'95	760		
Kaunakakai,	Joseph M. Nahinui,	75	75										2,144	144	1909	1,500		500
Kaupo,	J. W. Kawaakoa,	38	42	1	0	0	2	1	0	0	0	4	80	80	'53	5,000		
Kealakekua, L.,	S. H. Kelii,	42		6	0	0	3	3	0	0	0	12			'56	800		
,, Central K.,	Mrs. Ruth B. Baker, m	141		31	0	0	34	11	0	0	30	106	71	†1500	'59	3,000		
Keanae,	Mrs. A. Napihaa,	56	46	0	0	0	8	3	0	0	26	37	276	240		3,000		47
Keauhou,	J. W. K. Leleiwi,	65	30	2	0	0	3	6	0	0	24	35	303		'66	1,000		
Keokea, 1st,	Josiap K. Haole,	17	20	0	0	0	1	0	0	0	0	1	170	120		2,500		
,, *Chinese,*	Mrs. Chong How Fo,	24		0	0	0	5	0	0	0	0	5	612	†612	1900	2,000	50	150
Kipahulu,	A. K. Kaua,	30	29	4	0	0	0	2	0	0	2	8	430	240	'58	1,375		70
Kohala, 1st,	Robert K. Naipo,	76	63	11	0	0	82	2	0	0	0	95	456	420	'55	6,275		
,, Union,	Mrs. B. D. Bond,	33		37	0	0	36	0	0	0	0	73	1,200	1,200		2,000		
,, *Chinese,*	Ho Tsz In,			0	0	0	18	0	0	0	20	38	109	†546	'82	5,000	114	
,, *Japanese,*	Ryohey Higa,	70	13	0	0	0	4	0	0	0	0	4	75	†624	'96	3,500		
Koloa, Union,	Dr. A. H. Waterhouse,	175		0	0	0	5	10	0	0	0	15	896	415		5,000		
,, *Japanese,*	H. Kotani,	53	23										741	†516	1909	800		
Koolau,	Wm. Huddy,	118	113	5	0	0	0	0	0	0	0	5	658	†300				24
Lahaina,	George W. Paaoas,	138	77	0	0	0	7	6	0	0	0	13	1,200	600	'97	25,000		300
Lanai,	John Nakihei,																	
Laupahoehoe,	Mrs. Emma Lacha,	79	25	20	0	0	11	6	0	0	3	40	311			800		
Lihue, 1st,	Mrs. Mary Rice,	120	60	30	0	0	21	5	0	0	0	56	807	600	'56	500		
,, Union,	Rev. J. M. Lydgate,			48	0	0	7,373	21	0	0	0	7,442	900	†1100	1900	15,000		
,, *Japanese,*	Chiugi Takeda,			0	0	0	10	0	0	0	0	10	717	†582		1,000		
Makawao,																		
Makaweli,	S. Takahashi, m	40	50										558	†558				
Makena, Kanaio,	S. W. K. Apua,	27	10										90	90	'52	3,000		
,, Keawakapu,	G. K. Kunukau,	26						1				1	185	185		6,300		
,, Mupalakua,	Keahomui Poaipuni,	38	25	2	0	0	2	3	0	0	0	7	185	185	1908	2,000		
Nahiku,	Henry H. Kauihou,	25	38	1	0	0	2	0	0	0	5	8	446	300	'67	550	30	28
Napoopoo,	Miss Ella H. Paris,	100		6	0	0	21	3	0	0	0	30	114		'52	3,000		
Olaa, 1st,	P. Waiwaiole,	49		0	0	0	10	0	0	0	20	30	1,657		1909	2,600		
,, *Japanese,*													13					
Olowalu,	J. Kaoni,	20											100	100	'95	1,000		
Onomea,	Miss Kalahiki Piliwale,	45		0	0	0	5	0	0	0	4	9	25			600		
Paauhau,	D. M. Lonohiwa,	165	60	0	0	0	4	0	0	0	50	54	580	†580	'59	700		
Pahoa, Opihikao,	Joseph Hezekia,	60	17	2	0	0	23	5	0	0	0	30	170	†280				
,, Puula,	E. K. Kaulupali,	34	33	6	0	0	10	0	0	0	0	16	153	†120	'65	600		
Paia, Makawao,	D. B. Murdoch, h	150		0	0	0	1,250	0	0	0	391	1,641	2,631	1,800	'89	12,000		
,, *Hawaiian,*	John Kaluna,	40	40	0	0	0	3	3	0	0	0	6	115	45	'81	2,200		

† Missionary aid to salary.

CHURCHES		CLERKS	MINISTERS			MEMBERS				ADMITTED			REMOVED				BAPT.		
City or Town	Org.	Name	Name	Ord.	C'd	Ma.	Fe.	To.	Ab.	C.	L.	To.	Di.	L.	R.	To.	Ad.	Inf.	Fam.
Paia, *Japanese*,	1897	Junkyo Fukuda,	[Junkyo Fukuda, *Lic.*]		'06	20	3	23		1		1		3		3			
,, *Portuguese*,	1906	A. Fernandez, jr.,	Manuel G. Santos, *i.*	'06	'04	7	4	11	4	2		2		1		1		2	5
Papaikou, *Japanese*,	1897	Rev. Masakuni Saito,	Masakuni Saito,	'04	'05	77	12	89	26	4	1	5					4		7
Pelekunu,	1882	Joseph Makalei,	Joseph P. Kalokelani, *i.*	'08	'08	15	17	32	8				2			2		6	10
Pukoo, Kaluaaha,	1833	Dibble K. Ilae,	Isaac D. Iaea, *i.*	'08	'08	31	39	70		4		4	5		3	8	1	3	13
Puuneue, *Japanese*,		Kyuzaburo Imamura,				6	3	9							4	4			5
Spreckelsville,	1909	Thomas Kekua,	[Albert J. Kaleikini, *Lic.*]		'08	14	9	23		6	17	23					1	3	
Waialua, Haleiwa,	1837	D. P. Cox,	Levi D. Keliipio, *i.*	'03	'05	59	52	111		20		20	4		11	15	1	16	
,, *Japanese*,		Kakuma Inagaki,	[Kakuma Inagaki, *Lic.*]		'06	15	4	19	3	4		4	1		1	2	4		
Waianae,	1844	Samuel Mapu,	Moses K. Nakuina,	'07	'08	45	46	91	8	15	4	19	1			1	1	7	53
Waihee,	1844	Robert J. K. Nawahine,	Obed Nawahine, *i.*	'72	'74	18	20	38	4	7	2	9	1	2		3	2	6	19
Waikane,	1846	Edw. K. Haleakala,	Moses Kuikahi, *i.*	'92	'04	28	28	56	1	2		2		1	2	3	2	4	28
Waikapu,	1838	Kapule Mioi,	Lincoln B. Kaumeheiwa,‡	'03	'09	17	23	40	4	14		14	2		9	11		4	7
Wailau,	1887	Wailiula,	Joseph P. Kalohelaui, *i.*	'08	'08	12	11	23	4	3	1	4					2		9
Wailuku, Kaahumanu,	1838	Alakema B. Naoue,	Lincoln B. Kaumeheiwa, *i.*‡	'03	'09	29	41	70	27	2	7	9	1			1		4	
,, Union,§	1867		Rowland B. Dodge,	'05	'05	14	15	29	4	1	8	9							20
,, *Chinese*,	1888	Yee Kui,	[Yee Kui, *Lic.*]		'08	21	6	27	10		2	2	1	2		3		1	
,, *Japanese*,	1896		Giichi Tanaka,	'92	'90	42	5	47	15	7		7	1			1	7		102
Waiamanalo & Kaneohe,	1836	John Kepano,	Henry H. Parker,	'63		31	34	65	12	1		1		1		1	2	6	38
Waimea, 1st, **Kanai**,	1825	Isaac K. Kapuniai,	Joseph A. Akina, *i.*	'08	'07	44	53	97	18	11		11					9	12	165
,, Hawaii,	1832																		
,, Union,		T. Brandt,	Charles D. Milliken,	'92	'04														
,, *Chinese*,	1906	Mo Man Ming,	[Mo Man Ming, *Lic.*]		'08	20	5	25	4	2		2					2		80
Waiohinu, 1st,	1842	Y. K. Kaapa,	Job N. Kamoku, *i.*	'76	'07	34	31	65	1	4	4	8	1	1		2		2	5
,, Kapaliuka,	1842	Wm. Kuauoni, **Pahala**,	Job N. Kamoku, *i.*	'76	'09	17	16	33					1			1		1	16
Waipio, West Hamakua,	1865	Solomona Makaaeae,	John Akahi Lono, *i.*	'08	'08	25	35	60	1	5		5	1			1		4	14

‡ Rowland B. Dodge, *asso. p.*

§ Members of various denominations.

NAME OF STATE ORGANIZATION: THE HAWAIIAN EVANGELICAL ASSOCIATION.

NAME OF CHURCH ADDED: Spreckelsville.

CHURCHES: *Supplied by*, — Pastors installed by council, 42; pastors otherwise, 14; licentiates, 15; supplies, 24; vacant, 6. Total, 101.

MINISTERS: Pastors installed by council, 42; pastors otherwise, 9; supplying churches, 9. Total, 60. Without charge, 23. Total number of of ministers, 83.

MEMBERSHIP: No. of males, 4,052; No. of females, 3,777. Total, 7,829. Absent, 760. *Additions*, — on confession, 727; by letter, 246. Total, 973. *Removals*, — death, 129; dismission, 78; revision, 126. Total, 333.

BAPTISMS: Adults, 348; infants, 573.

FAMILIES: 3,662.

SUNDAY SCHOOLS: Members, 9,128.

YOUNG PEOPLE'S SOCIETIES: Societies, 69; members, 3,423.

CHURCHES	SUNDAY SCHOOL		V.P.S.	BENEFICENCE									Home Exp.	SALARIES, VALUES, ETC.				
Place	Superintendent	Mem.	Mem.	Foreign Miss.	Ed'n	Ch. Bdg	Home Miss.	A.M.A.	S.S.	Min. Aid	Other	Total		Salary, etc.	Ch. Erec.	Value of Ch. Prop.	Inv. Funds	Amt. of Debt
				$	$	$	$	$	$	$	$	$	$540	$540	'89	$1,000	$	$
Paia, *Japanese*,	Junkyo Fukuda,	180	10				2				5	7	1,047	†900	1906	2,000		
,, *Portuguese*,	Rev. Manuel G. Santos, m	60									63	63	39	†528		1,000		
Papaikou,																		
Pelekunu,	J. Makalei,	40	40	9			8					17	196	154	1907	800		
Pukoo,	Paia Naki,		78	15			15	15				45	400	156		1,500		350
Puunene,	K. Imamura,	36	14										52					
Spreckelsville,	E. R. Lindsay,	25	18	3								3	1,318	†180	1909	1,000		
Waialua, Hal.,	D. P. Cox,						10					10	520	†520				
,, *Jap.*,	K. Inagaki,	30	30				15					15	492	†492	1905	800		
Waianae,	Solomon Mapu,						43	15				58	263		'45	1,000	362	
Waihee,	Robert J. K. Nawahine,	52	58	3			25	3				31	425	240	'58	2,000		120
Waikane,	John Koikoi,	38	15	8			80				39	127	367	†300	'64	2,000		
Waikapu,	Mrs. Kawahie,							3				3	220	†120	'66	2,500		
Wailau,	Wailiula,	32	32	3			3					6	65	60	1908	600		30
Wailuku, K.,	W. E. Saffery,	52	30				2	8				10	500	†450	'67	10,000		
,, Union,	Rev. Rowland B. Dodge,	63		3	0	0	13	3	0	0	0	19	650	†1,600	'67	4,000		
,, *Chinese*,	Miss C. L. Turner,	25		4	0	0	3	3	0	0	0	10	604	†564	1901	5,000		
,, *Japanese*,	Rev. Giichi Tanaka, m	131	40										2,450	†696	1908	6,729		275
Waiamanalo & K.	E. Kekaunua,	40	36	0	0	0	10	10	0	0	0	20	40	40	'77	1,000	461	
Waimea, 1st,	Isaac K. Kapuniai,	128	174	27	0	0	10	0	0	0	51	88	366	†360	'91	2,000		
,, Hawaii,				6	0	0	22	7	0	0	0	35						
,, Union,	Rev. C. D. Milliken,	80		0	0	0	200	0	0	0	0	200	1,400	1,400	'35	5,000		
,, *Chinese*,	Mo Man Ming,	42		0	0	0	23	0	0	0	0	23	512	†456		300		
Waiohinu, 1st,	John K. Kekaula,	65	58	9	0	0	5	0	0	0	0	14	234	167	'80	3,000		
,, Kapaliuka,	Wm. Kuanoni,	26		1	0	0	0	0	0	0	0	1	79	62	'79	1,000		
Waipio.	Solomon Kaiapa,	70	53	1	0	0	9	4	0	0	0	14	292	240		500		

† Missionary aid to salary.

CONTRIBUTIONS: No. of churches contributing, 84. Foreign Missions, $4,708; Home Missions, $37,536; American Missionary Association, $1,393; Other, $4,541. Total, $48,178.

HOME EXPENSES: No. of churches reporting, 91; amount, $74,504.

INCREASE: Churches, 1; Members, 640; Sunday School Members, 345; Benevolence, $30,539; Home Expense, $26,391; Amount of Debt, $4,396.

DECREASE: Value of Property, $3,336.

For Fifth-Year Statistics see General Summaries.

IDAHO.

THE GENERAL CONFERENCE OF THE CONGREGATIONAL CHURCHES AND MINISTERS OF: Organized Jan. 24, 1894. OFFICERS: Rev. W. S. Hawkes, Caldwell, moderator; Rev. R. B. Wright, Boise, statistical secretary and treasurer. SESSION OF 1910: New Plymouth, Oct. 5.

CHURCHES		CLERKS	MINISTERS			MEMBERS				ADMITTED			REMOVED				BAPT.		
City or Town	Org.	Name	Name	Ord.	C'd	Ma.	Fe.	To.	Ab.	C.	L.	To.	Di.	L.	R.	To.	Ad.	Inf.	Fam.
Boise, 1st,	1891	Mrs. B. H. McGrew,	Arthur J. Sullens,	'97	'10	129	239	368		20	22	42	0	8	0	8	14	6	215
Bruneau,	1909	Mrs. Mollie Noble,	Samuel E. Long,	'01	'10	3	10	13	0	13		13	0	0	0	0	2	0	50
Burke,	1902	Chester H. Abeling,	Jabez V. Thomson, *r.*	'04	'09	12	28	40	23	2	2	4	0	5	0	5	0	2	50
Challis,	1892		William Burnett,	'01	'08	11	40	51	9	0	0	0	1	1	0	2	0	0	158
Clark Fork,	1903		[Victor W. Roth, *Sup.*]	'83	'09	1	4	5											
Council,	1901	Mrs. Mary E. Harlan,	Howard C. Stover,	'05	'05	16	50	66	6	13	3	16	0	4	0	4	5	0	350
Deary,	1909	Hugh P. Henry,	Charles F. Blomquist,	'98	'09	8	9	17	0	3	14	17	0	0	0	0	2	0	75
Ferdinand,	1909	Miss May Collier,	[William A. McMurray, *Lic.*]		'09	1	6	7	0	3	4	7	0	0	0	0	5	0	25
Genesee,	1889	C. Rollin Spurbeck,	Gilbert L. Shull,	'83	'09	17	47	64	12	0	5	5	0	5	0	5	0	0	45
Grand View,	1902	Mrs. Stella Wallace,	Samuel E. Lang,	'01	'10	2	9	11	0	1	10	11	0	0	0	0	0	0	40
Hope,	1891	Mrs. J. A. Tipton,	Milton H. Babcock,	'88	'09	17	23	40	3	13	7	20	0	0	0	0	2	8	70
Indian Valley,	1897	Mrs. Nettie McDowell,	Howard C. Stover,	'05	'05	9	26	35	6	21	5	26	0	0	0	0	4	0	60
Kellogg,	1902	Mrs. Hazel N. Huber,	Thomas F. May,	'97	'10	8	17	25	5	2	5	7	0	7	0	7	0	5	300
Landing,	1909	Miss Elvina D. Currier,				2	9	11	0	1	10	11	0	0	0	0	0	0	40
Lewiston, Pilgrim,	1904	Mrs. Sarah E. Laird,	[George W. Hunter, *Lic.*]		'09	31	67	98	28	5	6	11	0	0	0	0	3	5	55
Meadows,	1906	Mrs. J. W. Adamson,				3	18	21	0	0	9	9	0	2	7	9	0	0	85
Mountain Home,	1892	Miss Emma Blunk,	Charles Edward Mason,	'85	'97	49	88	137	32	6	10	16	2	10	5	17	1	7	108
Mullan,	1901					4	9	13											30
New Plymouth,	1901	Ole Bates,	Thomas H. Gilbert,	'07	'09	50	63	113	29	3	9	12	0	20	3	23	0	3	150
Nora, *Swedish*, **Troy**,	1892					20	14	34											50
Pearl,	1902					3	12	15											50
Pocatello,	1886					36	74	110											100
Priest River,	1901	Haley F. Henkel,	J. W. Skerry,	'08	'09	5	13	18				18							25
Rosetta, **Culdesac**,	1904					3	4	7											
Summit,	1903																		
Thornton, **Hope**,	1904					4	7	11											10
Wallace,	1898	Dea. Seth T. Scott,	Ray F. Carter,	'04	'09	13	42	55	25	0	0	0	0	1	0	1	0	0	60
Weiser,	1893		Charles W. Langren,	'87	'09	63	135	198	45	10	14	24	0	8	3	11	5	1	95
Westlake,	1903		[William A. McMurray, *Lic.*]			7	22	29											30
Woodside,	1908	Mrs. Maude J. Rice,	[William A. McMurray, *Lic.*]			16	23	39	13	9	30	39	0	0	0	0	8	0	20

NAME OF STATE ORGANIZATION: THE GENERAL CONFERENCE OF THE CONGREGATIONAL CHURCHES AND MINISTERS OF IDAHO.

NAMES OF CHURCHES ADDED: Bruneau; Deary; Ferdinand; Grand View; Landing; Woodside.

NAME OF CHURCH DROPPED: Gibbonsville.

CHURCHES: *Supplied by*, — Pastors recognized by council, 1; pastors otherwise, 15; licentiates, 4; supplies, 1; vacant, 9. Total, 30.

MINISTERS: Pastors recognized by council, 1; pastors otherwise, 15; supplying churches, 1. Total, 17. Without charge, 14. Total number of ministers, 31.

MEMBERSHIP: No. of males, 543; No. of females, 1,108. Total, 1,651. Absent, 235. *Additions*, — on confession, 125; by letter, 183. Total, 308. *Removals*, — death, 3; dismission, 71; revision, 18; Total, 92.

BAPTISMS: Adults, 51; infants, 37.

FAMILIES: 1,276.

SUNDAY SCHOOLS: Members, 2,695.

CHURCHES	SUNDAY SCHOOL		Young People's Societies. Mem.	BENEFICENCE									Home Expenditure	SALARIES, VALUES, ETC.				
Place	Superintendent	Members		Foreign Missions	Education	Church Bldg.	Home Missions	Am. Miss. Association	Cong. S. S. and Pub. Soc.	Minister'l Aid	Other Charities	Total		Salary, etc.	Date Erection of Church	Value Church Property	Investment Funds	Amt. of Debt
Boise,	George Praut,	235	52	$40	$0	$0	$120	$0	$3	$0	$50	$213	$4,200	$2,000	'96	$18,000	$0	$0
Bruneau,		25	0	0	0	0	0	0	0	0	0	0	80	1,000		0	0	0
Burke,	Mrs. H. Hughes,	50	0	0	0	0	0	0	1	0	0	1	600	1,000	1902	1,000	0	0
Challis,	Mrs. Kate Cameron, h	83	50	10	5	5	38	5	12	5	32	112	640	1,000	'92	2,200	0	0
Clark Fork,		40	20															
Council,	Dr. Frank E. Brown, h	135	0	0	0	6	70	0	2	0	0	78	500	900	1902	2,750	0	0
Deary,	A. A. Harsh,	40	0	0	0	0	0	0	0	0	0	0	0		1909	1,500	0	500
Ferdinand,	Mrs. Geo. H. Stuenenburg,	46	0	0	0	0	7	0	0	0	0	7		400		0	0	0
Genesee,	J. Jackson,	75	37	0	8	12	19	0	19	0	37	95		800	'90	2,500	0	0
Grand View,	J. L. Vinson,	50	30	0	0	0	0	0	1	0	5	6	50	1,000		0	0	0
Hope,	J. G. Benchley,	78	26	25	0	0	25	0	13	11	20	94	450	720		150	0	0
Indian Valley,	Mrs. Nettie McDowell,	40	0	0	0	0	5	0	0	0	0	5		900	'96	800	0	0
Kellogg,	Lyle Ormsbee,	175	90	2	0	5	14	0	2	0	0	23	930	1,000	1905	5,700	0	750
Landing,	L. A. Commons,	62	0	0	0	0	0	0	0	0	0	0	0					
Lewiston,	Raymond C. Hill, h	154	60	0	0	11	22	5	20	0	20	78	870	1,000	1907	10,000	0	1,800
Meadows,	A. B. Lucas,	42	0	0	0	0	0	0	10	0	0	10				1,200	0	0
Mountain Home,	Oliver E. Norell, h	277	62	33	3	21	50	5	10	3	75	200	1,606	1,000	1903	7,000	0	0
Mullan,		41												967	1903	6,300	0	0
New Plymouth,	W. S. Hinchliff,	269	43	25	0	6	0		26	0	0	57	2,738	1,000	1901	4,800	0	0
Nora,		43														2,000		
Pearl,																2,000		
Pocatello,	Judge D. W. Standrod,	190	47													20,000		
Priest River,		50	20	0	0	0	11	0	0	0	0	11		800				
Rosetta,																		
Summit,																1,500		
Thornton,	Warren J. Lindsley,																	
Wallace,	Arthur H. Fay,	55	0	0	0	0	0	0	0	0	0	0		1,500	1903	6,000	0	3,000
Weiser,	B. L. Burley,	150	55	60	0	10	45	0	17	0	44	176	1,533	1,000	'93	8,500	0	0
Westlake,		50	30											600	1904	1,500	0	0
Woodside,																		

YOUNG PEOPLE'S SOCIETIES: Societies, 14; members, 629.

CONTRIBUTIONS: No. of churches contributing, 16. Foreign Missions, $195; Education, $16; Church Building, $76; Home Missions, $426; American Missionary Association, $15; Sunday Schools, $136; Ministerial Aid, $19; Other, $283. Total, $1,166.

HOME EXPENSES: No. of churches reporting, 14; amount, $14,127.

INCREASE: Churches, 5; Members, 216; Sunday School Members, 639; Home Expense, $345.

DECREASE: Benevolence, $1,399; Value of Property, $39,000; Amount of Debt, $2,025.

For Fifth-Year Statistics see General Summaries.

ILLINOIS.

THE GENERAL CONGREGATIONAL ASSOCIATION OF: Organized June 21, 1844. OFFICERS: Geo. M. Vial, La Grange, moderator; Rev. John B. Fairbank, statistical secretary and treasurer (died March 12). SESSION OF 1910: North Shore Church, Chicago, May 16–19.

CHURCHES		CLERKS	MINISTERS			MEMBERS				ADMITTED			REMOVED				BAPT.		
City or Town	Org.	Name	Name	Ord.	C'd	Ma.	Fe.	To.	Ab.	C.	L.	To.	Di.	L.	R.	To.	Ad.	Inf.	Fam.
Abingdon,	1881	Harry L. Haynes,	Charles D. Shoemaker,	'08	'09	121	181	302	30	2	100	102	3	8	18	29	0	1	133
Albion,	1891	Wm. Siefferman,	Frank B. Hines,	'91	'09	59	97	156	44	0	2	2	1	13	0	14	0	0	41
Algonquin,	1850	Mrs. Anna B. Adamek,	[M. Bannick, *Lic.*]		'08	9	27	36	5	1	2	3	0	1	1	2	1	4	80
Allright, **Marshall,**	1903	David Nicol,				8	21	29	5	0	0	0	0	0	0	0	0	0	10
Alton,	1870	Miss Lucie E. Smith,	David R. Martin,	'07	'10	109	233	342	69	12	7	19	4	11	0	15	3	6	225
Alto Pass,	1885	Mrs. Mary E. Spann,				51	111	162	38	0	7	7	1	12	1	14	0	0	65
Amboy,	1854	Dr. N. J. Smith,	Thomas A. Stubbins,	'99	'08	53	136	189		1	2	3	3	5	1	9	0	0	
Anawan,	1854	Mrs. D. F. Barker,	Wm. G. Marts,	'72	'10	13	47	60	23	4	11	15	3	4	0	7	1	0	40
Ashkum,	1869	John R. Weir,	Arthur E. Arnold,	'67	'08	24	32	56	2	27	4	31	2	3	0	5	15	1	35
Atkinson,	1863	Mrs. J. O. Emmons,				47	67	114	11	0	0	0	2	9	10	21	0	4	65
Atlas,	1891	Mrs. M. E. Rupert,	Geo. P. Keeling,	'93	'09	4	28	32	9	7	3	10	4	0	0	4	6	0	20
Aurora, 1st,	1838	Chas. B. Currier,	Orville A. Petty,	'01	'07	122	312	434	70	21	7	28	6	4	0	10	15	0	275
,, New England,	1858	Henry E. Hubbard,	Wallace W. Willard,	'96	'06	96	221	317	48	14	3	17	4	3	0	7	4	1	180
Avon,	1855	Frederick H. Merrill,	Samuel H. Taylor,	'85	'09	27	61	88	7	4	6	10	1	0	0	1	2	0	65
Bartlett,	1874	Roger G. Mayer,	William Huelster,	'66	'08	8	15	23	4	2	7	9	0	0	0	0	2	0	12
Batavia,	1835	Miss Amelia F. Brown,	J. Munsell Hulbert,	'93	'06	37	86	123	13	0	4	4	2	1	4	7	0	0	75
Beardstown,	1845	Wm. D. Epler,	William B. Shaw,	'89	'07	48	140	188	10	5	0	5	0	5	0	5	2	2	160
Beecher,	1872	Miss Elizabeth Budda,[a]	[A. G. Coggin, *Stud.*]		'09	12	20	32	5	0	0	0	0	0	0	0	0	0	12
Belvidere,	1894	Miss Edna Gammon,	Ernest L. Benson,	'97	'00	15	40	55		1	5	6	2	1	27	30	1	0	75
Beverly, **Barry, R. F. D.,**	1859	Miss Lottie Robertson,	[No report.]			1	16	17											
Big Rock, *Welsh,*	1852	Edward W. Jones,	John Cadwalader,	'62	'00	15	16	31	0	0	4	4	2	2	0	4	0	1	15
,,	1859	Frank I. Benjamin,	Chas. W. Boardman,		'07	52	66	118	23	0	2	2	2	9	0	11	0	3	65
Big Woods,[b]	1842	George W. Ferry,	Charles S. Prior,	'07	'06	31	36	67	19	0	0	0	0	2	0	2	0	0	32
Bloomington,	1847	Ransom M. Dearth,	Cyrus K. Stockwell,	'96	'06	61	106	167	22	5	6	11	0	2	2	4	1	0	110
Blue Island,	1864	S. M. Lane,	[Wilbur F. Atkinson, *Meth.*]		'08	26	57	83	40	2	5	7	0	5	0	5	0	0	70
Boaz,		[No report.]				4	7	11											
Bowen,	1845	Mrs. Clara Neal,	George Williams,	'04	'07	50	70	120	21	1	2	3	3	13	3	19	1	3	80
Brimfield,	1845	Miss Lulu Foster,	[O. G. Misamore, *U. B.*]	'94	'10	32	88	120	12	4	7	11	1	8	0	9	0	2	56
Brookfield,	1894	Wm. A. Adams,	Edwin F. Sherman,	'07		4	57	61	10	3	4	7	0	2	0	2	3	7	80
Buda,	1856	Ed. J. Swope,	Wm. J. Stewart,	'95	'04	49	78	127	14	5	5	10	5	7	10	22	0	1	70
Bunker Hill,	1840	Miss Anna B. Sanford,	John C. Stoddard,	'84	'07	38	97	135	11	0	2	2	2	3	2	7	0	0	60
Bureau,	1862	Mrs. A. McLain,	Parker Hurless,	'62	'01	54	99	153	38	0	0	0	1	0	0	1	0	2	60
Burns, **Cambridge, R. F. D.,**	'08	[No report.]				7	26	33											
Byron,	1837	Dr. J. A. Johnston,	Chas. D. Moore,	'92	'09	62	129	191	39	0	0	0	1	7	3	11	0	5	150
Caledonia,	1894	Miss Alcy Clay,	Henry Wm. Stine,	'02	'09	28	44	72	7	0	8	8	0	3	5	8	0	0	40
Cambridge,	1851	Mrs. Mamie Paterson,	[David B. Wright,]		'09	12	38	50	10	0	6	6	1	5	0	6	0	1	50

[a] Peotone. [b] Naperville, R. F. D.

CHURCHES	SUNDAY SCHOOL			BENEFICENCE										SALARIES, VALUES, ETC.				
Place	Superintendent	Members	Young People's Societies, Mem.	Foreign Missions	Education	Church Bldg.	Home Missions	Am. Miss. Association	Cong. S. S. and Pub. Soc.	Minister'l Aid	Other Charities	Total	Home Expenditure	Salary, etc.	Date Erection of Church	Value Church Property	Investment Funds	Amt. of Debt
Abingdon,	Glen Rowles,	120	37	$75	$0	$30	$58	$0	$0	$0	$14	$177	$1,800	$1,000	'66	$11,500	$0	$0
Albion,	O. E. Reynolds, h	120	43	105	0	0	59	8	0	0	0	172	689	800	'97	15,000	0	700
Algonquin,	Mrs. M. Bannick,	90	32	15	0	5	14	0	0	2	0	36	694	800	'68	4,200	0	600
Allright,	Lee Wright,	40	0	0	0	0	0	0	0	0	0	0	10		'85	*400	0	0
Alton,	C. C. Stewart,	197	30	296	87	76	124	60	33	27	400	1,103	2,185	1,800	1902	*20,000	0	0
Alto Pass,	John C. Lewis,	108	32	7	0	0	16	0	0	0	2	25	902	700	'86	4,000	0	150
Amboy,	O. O. Moon,	216	66	28	72	0	21	4	10	0	180	315	1,823					
Anawan,	Miss E. Hirschbergen,	69	16	0	0	0	2	2	6	2	5	17	838	750	'67	4,000	0	0
Ashkum,	Wanley Clifton,	60	0	0	0	0	0	0	0	0	35	35	600	500	'74	3,000	0	0
Atkinson,	Robert W. Black,	84	12	17	3	0	5	6	14	3	19	67	757	600	'64	5,500	0	0
Atlas,														250	'90			
Aurora, 1st,	Prof. J. H. Freeman,	325		195	62	52	56	76	27	18	700	1,186	4,375	2,000	'56	25,000	0	2,000
,, N. England,	W. R. Rendall,	200	100	403	56	37	347	61	35	18	97	1,054	5,158	2,000	'90	40,000	0	0
Avon,	Mrs. G. E. Merrill,	100	20	79	3	5	20	5	3	1	28	144	1,120	800		6,000	0	0
Bartlett,	Miss Clara M. Schmidt,	97	40	4	2	4	8	3	15	0	5	41	460	400	'75	*800	0	0
Batavia,	Joseph Felver,	149	0	134	48	73	111	37	16	26	34	479	1,985	1,000	'56	20,000	0	0
Beardstown,	Philip Kuhl,	225	30	0	0	25	0	0	0	0	0	25	2,100	1,000	'45	15,000	0	1,500
Beecher,	A. G. Coggin,	37	0	0	0	0	0	0	0	0	0	0	450	400	1905	4,000	0	0
Belvidere,	Rev. E. L. Benson,	162		12	0	0	16	0	0	0	45	73	994	800		*10,000	0	885
Beverly,	[No report.]																	
Big Rock, *Welsh*,	Edward M. Jones,	30	0	0	0	0	3	0	0	0	3	6	25	350	'93	2,000	0	0
,,	Davier J. Morris,	100	35	22	0	5	10	0	0	0	10	47	900	700	'90	10,000	1,500	200
Big Woods,	H. E. Bartholomew,	67	0	35	5	0	15	66	4	0	0	125	407	350	'39	2,000	0	0
Bloomington,	Dr. F. H. McIntosh, h	96	43	53	25	29	49	22	12	7	13	210	6,642	†1,000	1909	23,000	0	0
Blue Island,	J. E. Lemon,	186	25	14	0	15	0	0	10	0	32	71	1,445	800	1900	12,000	0	1,000
Boaz,	[No report.]	30																
Bowen,	John Rand,	150	20	93	2	6	8	56	11	6	117	299	1,409	900	1903	7,000		
Brimfield,	Henry Member, h	200	30	10	0	5	12	6	85	0	0	118	1,250	720	'89	8,000	0	0
Brookfield,	E. N. Cassady,	125	30	0	0	0	4	0	0	0	20	24	1,000	1,100	'91	5,000	0	0
Buda,	Ed. J. Swope,	95	22	127	11	9	30	41	11	0	299	528	1,553	900		4,000	0	0
Bunker Hill,	A. S. Culberthson,	100	24	15	0	9	53	10	0	0	5	92	4,298	900	'47	15,000	4,600	0
Bureau,	Mrs. A. McLain,	100	15	5	5	5	21	5	14	0	11	66	760	520	'89	4,000	0	0
Burns,		75																
Byron,	Samuel F. Piper,	187	14	74	0	50	21	0	20	4	285	454	1,442	800		12,000	0	0
Caledonia,	M. M. Martin,	60	48	10	0	5	10	3	6	0	28	62	900	600	'95	7,000	0	0
Cambridge,	Rev. D. B. Wright,	78	20	0	0	0	3	4	4	0	7	18	1,000	900	'77	10,000	0	0

† Missionary aid to salary. * No parsonage.

CHURCHES		CLERKS	MINISTERS			MEMBERS				ADMITTED			REMOVED				BAPT.		
City or Town	Org.	Name	Name	Ord.	C'd	Ma.	Fe.	To.	Ab.	C.	L.	To.	Di.	L.	R.	To.	Ad.	Inf.	Fam.
Canton,	1842	F. C. Fleming,	Alex R. Thain,	'70	'08	114	210	324	83	3	7	10	5	11	14	30	0	0	
Carpentersville,	1885	Miss Cora B. Wilbern,	Robert G. Moore,	'02	'09	27	61	88	2	8	7	15	0	4	0	4	1	8	60
Centralia,	1887	Miss Clara M. Elrod,	[Benj. A. Trew, *Lic.*]		'09	16	59	75	25	9	4	13	1	0	0	1	0	0	38
Champaign,	1853	Thos. H. Craig,	John Andrew Holmes,	'01	'08	121	234	355	104	13	10	23	2	12	2	16	5	0	165
Chandlerville,	1836	Dea. S. C. Fielden,	Charles R. Blood,	'01	'07	53	108	161	21	14	2	16	3	1	0	4	14	1	65
Chebanse,	1868	Dea. Wm. Lane,	Mary L. Moreland,	'89	'08	67	88	155	18	1	6	7	4	0	19	23	0	0	60
Chenoa,		[No report.]				16	29	45											
Cherry,	1907	Miss Ada Eddy,	[Frank C. Gleason, *Pres.*]			2	3	5		0	6	6	0	1	0	1	0	6	90
Chesterfield,	1848	Albert T. Sawtell,				53	85	138	45	2	0	2	1	4	9	14	0	0	100
Chicago, 1st,	1848	Henry A. Hautau,	Wm. A. Bartlett,	'86	'01	234	416	650		25	4	29	11	13	0	24	0	3	500
,, Plymouth,		[No report.]				159	304	463											
,, New England,	1853	Wm. R. Dickinson,	Percival F. Marston,	'94	'08	105	154	259	100	4	14	18	2	9	3	14	2	2	350
,, Union Park,	1860	Chauncy B. Moore,	{ Fred'k A. Noble, *p. em*	'62	'79	253	503	756	275	23	29	52	15	49	3	67	6	17	600
			{ Frank N. White,	'81	'06														
,, Jefferson Park,	1861	Miss Sarah J. L. West,	[Harry Deiman, *Stud.*]			58	120	178	19	6	7	13	4	5	3	12	0	22	275
,, Tabernacle,	1866	Roy Harmon,	{ Graham Taylor, *i.*	'72	'97	46	107	153	3	20	0	20	2	4	74	80	2	10	300
			{ J. Du Bois Hunter, *i.*	'06	'09														
,, Lincoln Park,	1868	Jos. C. Pollock,	Benj. Aldrich,	'89	'07	70	144	214	20	15	9	24	1	17	90	108	4	2	200
,, Bethany,	1868	[No report.]				60	141	201											
,, Leavitt st.,	1868	M. M. Redenbaugh,	Henry F. Milligan,	'90	'06	101	233	334		7	12	19	2	25	40	67	2	2	227
,, Ravenswood,	1870	David U. L. Schick,	John Gordon,	'00	'08	168	341	509	40	40	40	80	1	14	0	15	15	20	400
,, South,	1870	Scott Cummings,	Harry E. Peabody, *i.*	'92	'09	157	386	543	173	6	75	81	7	22	2	31	0	0	
,, So. Chicago, 1st,	1874	Arthur Pollard,	{ Geo. W. Bird, *i.*	'81	'81	80	165	245	60	16	5	21	4	14	2	20	3	41	250
			{ G. E. Wood,	'09	'09														
,, Central Park,	1876	LeRoy Cone,	Jas. H. McLaren,	'90	'09	123	252	375	41	9	9	18	2	29	0	31	1	4	204
,, Berea,	1878	Albert G. Erickson,	Frank Davis,	'07	'10	40	54	94	42	9	0	9	1	2	0	3	5	2	27
,, Pilgrim,	1880	Geo. H. Rugg,	Fred. E. Hopkins,	'82	'00	136	246	382	12	10	18	28	1	23	163	187	5	14	215
,, Millard av.,	1882	Fred M. Brown,	Harry O. Hofstead,	'04	'08	80	152	232	102	28	17	45	1	8	0	9	3	7	200
,, Christ, *German*,	1882	Herman Adrian,	Gustav B. Bauman,	'95	'09	36	65	101	0	2	2	4	3	3	0	6	0	17	90
,, Bowmanville,	1882	Geo. C. Safford,				39	87	126	33	6	2	8	1	0	0	1	0	1	200
,, Lake View,	1883	[No report.]				54	120	174											
,, Rose Hill,	1883		J. H. Lockett,																
,, California av.,	1883	Willard L. Chaney,	John Wallace Welsh,	'97	'10	200	330	530	0	70	11	81	4	28	180	212	8	20	500
,, Pacific,	1883	Morris Hanson,	Hasland H. Pitzer,	'08	'09	54	113	167	10	17	6	23	0	3	0	3	17	0	165
,, Brighton Park,	1883	L. B. Evans,	Geo. Milne,	'91	'09	22	58	80	7	0	2	2	1	2	1	4	0	2	100
,, Cragin,	1883	Wm. L. Ruhl,	Theodore C. Hunt,	'80	'08	28	59	87	5	4	9	13	1	0	1	2	0	0	130
,, Evanston av.,	1885	Miss J. Olga Seehausen,	Edw. F. Williams,	'86	'02	54	130	184	20	11	10	21	3	7	0	10	1	7	160
,, University,	1886	Earl B. Feison,	Oscar C. Helming,	'94	'07	193	331	524	122	13	25	38	2	17	0	19	2	5	350
,, Englewood, North,	1886	Mrs. J. Webber,	Edgar H. Libby, *i.*	'91	'02	90	169	259	0	5	10	15	0		0		0	4	300
,, Salem, *Scan.*,	1887	[No report.]																	
,, Bethlehem, *Bohemian*,	'88	Stanislau Berger,	Anton S. Donat,	'08	'08	42	79	121		28	2	30	1	9	0	10	8	15	650
,, Cortland st.,	1888	S. Smith,	[L. C. Stumpf, *Stud.*]		'09	24	54	78	3	8	1	9	0	1	24	25	2	10	500

CHURCHES	SUNDAY SCHOOL		Y.P.S.	BENEFICENCE									Home Exp.	SALARIES, VALUES, ETC.				
Place	Superintendent	Mem.	Mem.	Foreign Miss.	Ed'n	Ch. Bdg	Home Miss.	A.M.A.	S.S.	Min. Aid	Other	Total		Salary, etc.	Ch. Erec.	Value of Ch. Prop.	Inv. Funds	Amt. of Debt
Canton,	Clyde Underhill,	180	23	$92	$8	$8	$89	$12	$8	$8	$3000	$3,225	$4,890	$1,200	'57	$42,000	$0	$0
Carpentersville,	James Jeffreys,	100	31	26	6	8	64	12	5	2	8	131	2,982	1,200	'81	35,000	50,000	0
Centralia,	W. L. Keown,	65	0	0	0	0	0	0	2	0	9	2	493	†775	'91	*8,000	0	0
Champaign,	Prof. F. D. Cranshaw,	165	57	322	39	44	206	65	40	65	0	781	3,309	1,800	'74	36,500	0	0
Chandlerville,	Dr. J. G. Franken,		25	11	0	19	87	24	8	0	93	242	1,565	800	1905	8,000	0	0
Chebanse,	Geo. W. Lane,	145	20	74	0	4	3	0	0	0	10	91	1,600	700	1904	6,800	0	700
Chenoa,		22																
Cherry,	John Stenstrum,	100	0	10	0	0	0	0	0	0	15	15	500	360		4,000	0	0
Chesterfield,	Cecil Murphy,	100	40	12	8	7	23	5	5	0	0	60	800	700	'52	2,500	0	0
Chicago, 1st,	Wm. R. T. Ewen,	330	119	261	0	22	365	64	53	200	31	996	8,000	4,000	'73	80,000	1,000	0
„ Plymouth,		285	75															
„ New England,		316	60	1,190	140	0	901	1158	64	0	9,779	13,232	9,922	4,000	'76	150,000	0	0
„ Union Park,	E. C. Knapp, h	650	100	2,770	1497	87	4,936	670	389	140	1,471	11,980	12,507	4,000	'69	150,000	200	0
„ Jefferson P'k,	A. W. Dickinson,	247	88	10	0	0	15	0	5	0	30	60	1,575	800	'97	16,000	0	0
„ Tabernacle,	Rev. J. Du Bois Hunter,	975	90	40	0	0	40	0	8	0	34	122	903	900	1901	25,000	0	0
„ Lincoln Park,	E. W. Buck, h	206	0	113	19	18	575	35	20	6	215	1,001	6,000	2,500	'96	35,000	0	0
„ Bethany,		360	80															
„ Leavitt st.,	A. R. Brooksbank,	180	30	719	249	43	196	10	19	12	237	1,485	5,321	2,250	'88	48,000	0	0
„ Ravenswood,	Alson W. Augur,	300	25	300	250	50	251	180	150	25	200	1,406	7,000	3,000	'70	30,000	0	1,000
„ South,	Dea. Erastus H. Scott,	225	35	680	65	30	875	5	20	15	176	1,866	7,690	3,500		80,000	4,000	6,700
„ So. Chicago,	A. G. Ingraham, m	400	100	60	20	30	30	15	10	0	10	175	1,500	†1,200	'92	30,000	0	0
„ Central Park,	G. M. Woods,	273	28	0	15	0	0	0	0	0	39	54	3,399	1,400	1904	22,800	0	9,300
„ Berea,	John W. Bell,	160	44	5	0	0	5	0	0	0	0	10	1,180	†720	1902	15,000	0	0
„ Pilgrim,	F. M. Hallenbeck,	345	70	213	5	434	420	9	35	16	491	1,623	7,423	3,600	'85	25,000	0	0
„ Millard av.,	John Wood,	200	127	72	34	0	75	0	30	0	40	251	2,191	1,500	'94	20,000	0	0
„ Christ,	E. L. Bauer,	114	50	18	11	11	13	0	11	0	15	79	1,500	780	'98	10,000	0	0
„ Bowmanville,	Chas. A. Ewen,	236	50	71	12	0	48	0	24	5	95	255	1,050	800	'78	10,500	0	0
„ Lake View,	[No report.]	300	74															
„ Rose Hill,	Rev. J. H. Lockett,	75	0	0	0	0	0	0	0	0	0	0				2,000	0	0
„ California av.,	W. A. Wakeley,	1018	130	200	100	0	0	40	0	0	400	740	8,450	3,000	'94	50,000	0	0
„ Pacific,	Fred C. Maschka,	360	40	0	4	22	16	0	10	2	99	153	2,009	1,000	1903	16,000	0	1,500
„ Brighton P.,	John Yonkers,	175	0	0	0	0	0	0	0	0	15	15	738	†900	1909	14,000	0	5,000
„ Cragin,	Wm. L. Ruhl, h	300	0	0	0	0	15	0	0	0	10	25	2,444	†1,000	1910	13,000	0	0
„ Evanston av.,	Wyllys W. Baird, h	228	28	40	2	8	92	6	20	0	0	168	3,252	‡1,000	'87	13,000	0	0
„ University,	Lucius Teter,	294	42	367	615	29	572	107	46	11	181	1,928	7,372	3,000	'95	75,000	0	16,000
„ Englewood,	W. W. Shaw,	300	80	100	0	54	100	20	0	0	50	324	3,600	1,500	1901	35,000	0	2,700
„ Salem,	[No report.]																	
„ Bethlehem,	E. H. Pitkin,	600	120	36	0	0	10	0	7	0	26	79	2,000	†1,500	'88	35,000	0	0
„ Cortland st.,	L. C. Stumpf,	150	12	0	0	0	10	0	0	0	0	10	665	†520	'94	5,000	0	0

† Missionary aid to salary. * No parsonage. ‡ Pastor's assistant, $600.

CHURCHES		CLERKS	MINISTERS			MEMBERS				ADMITTED			REMOVED				BAPT.		
City or Town	Org.	Name	Name	Ord.	C'd	Ma.	Fe.	To.	Ab.	C.	L.	To.	Di.	L.	R.	To.	Ad.	Inf.	Fam.
Chicago, Windsor Park,	1889	Dea. N. L. Marrs,	Wm. John Hamilton,	'03	'08	62	131	193	3	18	5	23	0	38	38	77	2	0	250
,, Hamilton Park,	1889	Miss C. Blanche Smart,	Henry C. Scotford,	'78	'01	26	49	75	12	5	7	12	0	1	0	1	2	2	100
,, Warren av.,	1889	Arthur E. DeWitte,	Frank G. Smith,	'92	'02	299	757	1056	130	73	56	129	10		0	10	25	21	800
,, Green st.,	1889	Miss Clara D. Kent,	Joseph Manson Artman,	'06	'08	81	143	224											
,, Bethlehem, *Swedish*,	1889	M. E. Peterson,				10	38	48	0	5	0	5	0	5	3	8	0	0	6
,, Covenant,	1889	Frank H. Pettee,				42	67	109	34	2	3	5	0	25	15	40	0	0	37
,, Rogers Park,	1889	D. B. McCurdy,	John Richard Nichols,	'83	'09	138	263	401	40	3	16	19	2	17	30	49	1	3	450
,, Douglas Park,	1890	Dea. Wm. E. Dickson,	[Henry B. Hall, *Stud.*]		'09	47	79	126	23	4	4	8	1	11	17	29	1	0	34
,, Summerdale,	1890	Alex. Davidson,				45	90	135	2	8	13	21	0	2	0	2	3	7	75
,, Mont Clare,	1890	Chas. G. Haas,	John Lloyd Howie,	'99	'08	50	87	137	31	0	4	4	0	3	0	3	0	2	77
,, Auburn Park,	1890	Geo. W. Leverseе,	John W. Horner,	'76	'09	54	110	164	43	14	10	24	0	12	0	12	2	8	100
,, Austin,	1890	Hugh B. McKenzie,	John J. Martin,	'03	'07	81	191	272	50	5	25	30	0	7	1	8	1	0	135
,, Doremus,	1891	Miss Louise Weiss,	[Richard Ira Stone,]			18	45	63	8	7	1	8	0	5	13	18	0	5	65
,, Park Manor,	1891	H. A. Moench,	Geo. Philip Sheridan,	'09	'09	34	103	137	42	0	0	0	0	0	12	12	0	0	60
,, Ewing st.,	1891	Edward Rogers,	Chas. P. Meeker,	'05	'09	56	70	126	47	49	1	50	1	2	22	25	10	0	200
,, Washington Park,	1891	Wm. E. Nemits,	Frank Dennis Burhans,	'95	'00	114	242	356	0	28	34	62	4	12	32	48	7	15	300
,, Grace,	1892	J. L. Larson,	Thos. J. Brown,	'84	'07	85	167	252	35	24	4	28	0	5	8	13	5	19	230
,, Bethesda,	1892	Miss Elis. Norden,	John Best, *i.*	'00	'05	11	40	51	3	2	0	2	0	0	4	4	0	6	150
,, Maplewood,	1892	[No report.]																	
,, Grand av.,	1892	Geo. A. Lemieux,	Frank R. Bush,	'01	'05	58	130	188		16	2	18	1	3	4	8	0	6	500
,, People's Church,	1892	Jas. Sinclair,	Clarence Greeley,	'91	'09	16	28	44		0	3	3	0	0	3	3	0	0	25
,, Gross Park,	1893	Harry L. Sommer,	John John,	'99	'07	35	56	91	3	38	7	45	0	0	0	0	3	15	130
,, Waveland av.,	1894	Edw. B. Davidson,	Philip W. Yarrow,	'99	'08	97	183	280		34	10	44	1	8	10	19	2	10	400
,, Brainerd,	1894	Miss Blanche E. Pringle,	[Walter W. Hammerling, *Lic.*]		'08	10	36	46	5	5	13	18	3	3	0	6	9	1	50
,, West Pullman, 1st,	1894	D. H. Holmes,	Albert C. Moses,	'92	'08	92	152	244	14	7	4	11	1	3	2	6	3	8	250
,, Forest Glen,	1894	Mrs. Ellen H. Nicol,	[Wm. F. Bacon, *Stud.*]		'08	19	29	48		14	2	16	0	1	12	13	1	2	35
,, Crawford,	1895	Edw. A. Slack,	[Frank C. Neitz, *Evan. Asso.*]		'09	38	48	86	19	20	1	21	0	2	0	2	1	2	39
,, Porter Memorial,	1895	Philip Hill,	Carl H. Convin,	'92	'09	11	32	43		13	9	22	0	1	0	1	1	0	50
,, Puritan,	1895	Harry Shepherd,	Edw. L. Reiner,	'09	'09	14	34	48	2	15	72	87	1	1	37	39	1	6	30
,, Immanuel, **Burnside**,	1896	Miss Bertha A. Siebrecht,	[Wilson P. Minton, *Stud.*]		'09	4	12	16	2	4	12	16	0	0	12	12	1	11	50
,, Mayflower,	1896	[No report.]				35	80	115											
,, Sedgwick st.,	1896	[No report.]				27	84	111											
,, Fellowship,	1897	Miss Florence B. Macrae,	Joseph H. Waterbury,	'94	'09	30	60	90	10	0	7	7	1	5	82	88	0	1	100
,, Fifty-second av.,	1898	[No report.]				90	168	258											
,, Madison av.,	1898	Geo. Watson,	Arthur J. Francis,	'03	'06	35	84	119	10	5	11	16	0	0	0	0	12	25	400
,, St. Paul,	1898	Robt. J. Assens,	Bertram G. Willoughby,	'09	'09	33	59	92	3	21	6	27	0	9	13	22	0	1	94
,, North Shore,	1900	Dr. Eugene B. Maginnis,	James S. Ainslee, *i.*	'82	'00	172	292	464	70	9	25	34	2	29	15	46	4	9	440
,, Bethel Evangelical,	1901	H. Kristferson,	Severt M. Andrewson,	'97	'08	16	26	42	5	2	43	45	1	1	1	3	0	4	20
,, Garfield Park,	1901	Edw. Alexander,	Will. Nathaniel Bessey,	'89	'09	27	43	70		2	7	9	1	1	0	2	0	1	200
,, Chicago Lawn,	1902	Mrs. Mary McDonald,	N. Carter Daniell,	'97	'06	62	104	166		12	9	21	0	9	0	9	2	7	130

CHURCHES	SUNDAY SCHOOL		V.P.S.	BENEFICENCE									Home Exp.	SALARIES, VALUES, ETC.				
Place	Superintendent	Mem.	Mem.	Foreign Miss.	Ed'n	Ch. Bdg	Home Miss.	A.M.A.	S.S.	Min. Aid	Other	Total		Salary, etc.	Ch. Erec.	Value of Ch. Prop.	Inv. Funds	Amt. of Debt
Chicago, W. P.,	Thos. A. Hall,	225	0	$10	$25	$10	$60	$0	$4	$0	$15	$124	$2,823	$1,500	'87	$7,000	$0	$0
„ H. P'k,	M. O. Chittenden,	140	35	0	0	9	0	0	0	0	6	15	1,675	1,200	1910	6,000	0	400
„ Warren av.,	Chas. N. Ford, m	590	140	1,080	50	300	650	85	70	40	1,900	4,175	9,410	4,000	'85	50,000	0	0
„ Green st.,	Geo. S. Henderson,	270	75	75	8	5	88	19	5	2	71	273	3,926	1,400	1908	26,000	0	7,500
„ Bethlehem,	John Erikson,	20	0	0	0	0	0	0	0	0	200	200	600	225	1900	2,500	0	0
„ Covenant,	Mrs. Christina Goit, h	166	0	16	2	0	5	0	2	23	4	52	1,132		'78	15,000	0	0
„ Rogers Park,	Paul Hulhorst, h	416	70	259	8	9	87	44	46	17	94	564	7,510	3,600	1905	65,000	0	33,900
„ Douglas Park,	Geo. Moffatt, h	187	0	3	17	2	4	1	0	5	4	36	1,937	1,800	'90	8,000	0	150
„ Summerdale,	J. W. Roper,	230	73	121	0	0	0	0	0	0	0	121	1,654	900	'92	12,000	0	0
„ Mont Clare,	Wm. H. Bradford,	108	52	27	0	0	45	0	0	20	97	189	1,500	900	'91	12,600	0	0
„ Auburn Park,	Frank M. Van Epps,	200	26	80	0	0	62	0	27	0	54	223	2,472	1,500	'91	7,000	0	0
„ Austin,	Wm. J. Watts,	155	73	70	0	0	0	0	25	0	55	150	4,905	1,700	1908	27,500	0	7,500
„ Doremus,		195	30	0	0	0	10	0	0	0	24	34		†720	'91	9,000	0	0
„ Park Manor,	A. D. Horlick,	362	52	0	0	0	0	0	0	0	0	0		1,200	1904	4,500	0	1,600
„ Ewing st.,	Butler W. Firman,	475	30	50	0	5	152	10	33	0	227	477	1,302	†1,516	'91	16,000	0	0
„ Wash. Park,	B. A. Gayman,	500	55	161	20	35	210	30	20	7	300	783	4,436	1,800	'97	31,000	0	0
„ Grace,	Ray D. Welch, h	574	75	500	15	20	162	15	25	15	66	818	2,931	1,500	1903	25,000	0	0
„ Bethesda,	Butler W. Firman,	420	0	62	5	6	150	6	20	2	55	306	1,000	†1,600		12,000	0	0
„ Maplewood,	[No report.]																	
„ Grand av.,	Dr. J. A. Stotts, m	633	170	0	0	10	20	0	0	0	300	330	3,400	†860	1900	20,000	0	4,000
„ People's ch.,	John Oliver,	75	0	0	0	6	10	0	0	0	0	16			'97	3,000	0	0
„ Gross Park,	Albert Neustadt,	321	42	2	0	0	25	0	5	0	12	44	1,350	†720	'93	4,000	0	0
„ Waveland av.,	Jos. Davidson,	450	125	68	10	0	328	10	10	0	154	580	6,501	1,700	'99	25,000	0	3,000
„ Brainerd,	Wallace H. Brainerd,	62	28	0	0	6	6	0	0	0	10	22	425	†450	'94	1,500	0	0
„ W. Pullman,	T. F. L. Henderson,	320	100	100	25	8	51	9	17	0	200	410	3,325	1,500	'94	14,000	0	1,500
„ Forest Glen,	Wm. C. Clark,	74	30	6	0	0	3	2	0	0	16	27	729	†600	'95	4,500	0	800
„ Crawford,	Edward A. Slack, jr.,	250	17	7	0	0	3	0	0	0	4	14	1,145	†1,200	'98	*4,000	0	200
„ Porter Mem.,	John W. Langston,	225	12	25	0	0	75	0	0	0	25	125	400	†1,200	'93	15,000	0	0
„ Puritan,	Rev. E. L. Reiner,	292	15	14	3	6	17	7	2	1	0	50	659	†1,200		7,000	0	0
„ Immanuel,	Miss Bertha A. Siebrecht,	134	25	0	0	0	10	0	0	0	5	15	92		'91	2,500	0	0
„ Mayflower,	[No report.]	180	130															
„ Sedgwick st.,	[No report.]	235	46															
„ Fellowship,	Donald Macrae,	199	22	5	1	2	7	3	1	1	0	20	954	1,100	1901	12,000	0	0
„ 52d av.,	[No report.]	325	30															
„ Madison av.,	E. E. Barnes,	250	50	25	31	9	20	0	23	0	68	176	2,500	1,500	1903	8,000	0	140
„ St. Paul,	Edw. A. Mechling,	200	30	0	5	7	9	0	0	0	8	29	1,331	1,000	1900	7,500	0	0
„ North Shore,	Robt. W. Barnes,	450	0	698	290	75	622	216	63	35	99	2,098	17,040	3,600	1907	101,573	0	32,000
„ Bethel Evan.,	Arthur Halverson,	80	23	0	0	0	21	0	0	0	53	74	600	720	1903	3,100	0	1,200
„ Garfield Park,	Chas. H. H. Fay,	150	52	18	0	4	36	45	10	0	232	345	4,947	†1,000	1908	12,500	0	5,000
„ Chicago Lawn,	Geo. Plaxted, h	240	30	15	0	0	30	0	10	50	50	155	2,438	†1,200	1903	5,000	0	285

† Missionary aid to salary. * No parsonage.

CHURCHES		CLERKS	MINISTERS			MEMBERS				ADMITTED			REMOVED				BAPT.		
City or Town	Org.	Name	Name	Ord.	C'd	Ma.	Fe.	To.	Ab.	C.	L.	To.	Di.	L.	R.	To.	Ad.	Inf.	Fam.
Chicago, Pilgrim Mayflower,	'04	Miss Clara L. Buhlig,	Stryker A. Wallace, *i.*	'70	'05	30	70	100	4	5	1	6	0	0	0	0	0	6	100
,, Immanuel, **Irving Park,**	1906	Miss Elizabeth Berdan,	Ira M. Gray, *i.*	'06	'06	31	52	83	7	3	82	85	1	1	0	2	1	9	190
,, Woodlawn Park,	1908	Francis R. McKinnie,	Robt. A. Harrison,	'08	'08	12	27	39	4	2	7	9	1	3	1	5	0	2	65
,, Grace Evangelical,	1909	Frank M. Fonda,	Frank G. Moss, *i.*	'09	'06	12	29	41	14	20	25	45	1	3	0	4	0	1	20
,, Pilgrim, *German,*	1889	George Habel,	Samuel Mueller,	'78	'06	24	31	55	0	4	13	17	0	5	0	5	0	13	74
,, St. Trinity, *German,*[a]	1892	Jasper Holm,	John Block,	'94	'92	44	47	91	0	0	3	3	1	0	0	1	0	44	150
,, 1st Lutheran, *German,*	1892	B. Kolbosky,	Carl M. Kaufman,	'94	'08	44	67	111	0	6	0	6	1	0	0	1	0	9	75
,, St. James, *German,*	1897	Carl Poch,	Fred J. Berghoefer,	'08	'09	20	33	53	0	4	0	4	0	4	8	12	0	14	95
Chillicothe,	1892	Joseph L. Roberston,	Edwin L. Carr,	'85	'09	58	131	189	26	0	10	10	1	9	18	28	0	0	200
Clifton,	1859	John H. Schrader,	C. F. Reed,	'73	'09	32	50	82	12	17	4	21	0	3	0	3	3	0	50
Cobden,	1885	Mrs. Fred Fowley,				90	140	230	60	18	6	24	4	5	0	9	18	3	107
Cornwall, **Atkinson,**	1892	Mrs. Grace McComber,				20	24	44	5	0	0	0	0	0	0	0	0	0	20
Creal Springs,	1884	L. R. Simmons,				8	12	20	0	3	4	7	0	0	0	0	2	0	12
Creston,	1857	Mrs. Henry C. Robbins,	Richard Smith,	'92	'09	9	44	53	16	0	5	5	1	3	0	4	0	0	50
Crete,	1849	Miss Amy E. McPherson,	[R. M. Burgess, *Stud.*]			10	38	48	9	0	0	6	0	1	0	1	0	2	70
Crystal Lake,	1842	Mrs. Elizabeth Harrison,	John Boyd Johnston,	'93	'07	15	56	71	10	0	0	0	0	4	0	4	0	0	45
Dallas City,	1858	Mrs. M. E. Leinbaugh,	Norman E. Sinninger,	01	'07	24	72	96	12	14	4	18	1	1	1	3	8	0	80
Danville, 1st,	1870	Geo. Watkins,	Henry Harris,	'97	'09	52	121	173	6	2	3	5	1	0	0	1	0	3	225
,, Plymouth,	1902	Mrs. Della Saggers,				33	51	84	2	5	0	5	0	2	10	12	2	0	175
Decatur,	1888	L. M. Cole,	Robert W. Gammon,	'97	'05	162	293	455	88	3	20	23	4	2	0	6	2	7	200
De Kalb, 1st,	1854	Miss Marg't C. Wiltberger,	Elwell O. Mead,	'90	'10	89	176	265	51	1	4	5	0	5	8	13	0	0	125
,, *Swedish,*	1883	Gust F. Johnson,				18	28	46	0	3	0	3	0	3	1	4	0	0	30
De Long,	1894	Arthur L. Steele,	Charles E. Enlon,	'91	'09	43	75	118	12	14	10	24	1	11	0	12	9	1	80
Denver,	1894	A. H. Graham,	[F. S. Forth, *Lic.*]		'10	14	18	32	4	0	3	3	1	7	3	11	0	0	14
De Pue,	1885	[No report.]				37	75	112											
Des Plaines,	1869	Mrs. Ella W. Scott,	Ray Jas. McColl,	'05	'09	58	91	149		1	11	12	1	1	0	2	1	5	150
Dixon, West Side,	1900	Mrs. Flora Shaw,	Alfred E. Randell,	'00	'09	58	105	163	22	5	6	11	2	6	0	8	4	2	250
Dongola,	1887	Miss Wanda Brevard,				22	49	71	19	1	4	5	0	0	0	0	0	0	
Dover,	1838	Dea. Jos. B. Allen,	Lewis W. Wiltberger,	'97	'09	85	122	207	53	1	2	3	3	5	0	8	0	4	50
Downer's Grove,	1866	[No report.]				61	117	178											
Dundee,	1841	Jacob Westerman,	H. William Stiles,	'99	'06	75	129	204	24	4	2	6	1	2	0	3	1	2	107
Dupo,	1909	Mrs. A. C. Cobb,	James M. Graham,	'00	'09	8	20	28	4	22	8	30	0	2	0	2	3	1	100
Dwight,	1866	Vinton L. Wright,	Wm. James Drew,	'94	'02	48	128	176	12	6	2	8	1	4	0	5	1	5	130
Earlville,	1867	John A. Dupee,				10	25	35		0	2	2	1	1	0	2	0	1	25
East Moline,	1904	Mrs. Frances Dick,	Frank H. Anderson,	'00	'09	11	24	35	0	0	10	10	0	0	0	0	0	0	40
East St. Louis, Goodrich,	1897	Mrs. Anna Sparr,	James M. Graham,	'00	'09	24	37	61	5	6	2	8	0	1	0	1	2	0	40
,, ,, Plymouth,	1903	[No report.]				33	67	100											
Edelstein,	1891	W. R. Peck,	Anson B. Curtis,	'86	'08	47	69	116	20	40	5	45	0	0	0	0	30	0	80
Elburn,	1891	Miss Ada M. Sharp,	James A. Walton,	'03	'07	19	46	65	20	1	1	2	1	5	1	7	0	0	100
Elgin,	1836	Hugh L. Given,	Charles L. Morgan, *i.*	'76	'04	307	812	1119	106	24	18	42	20	26	5	51	8	6	650

[a] Jefferson Park.

CHURCHES	SUNDAY SCHOOL		Y.P.S.	BENEFICENCE									Home Exp.	SALARIES, VALUES, ETC.				
Place	Superintendent	Mem.	Mem.	Foreign Miss.	Ed'n	Ch. Bdg	Home Miss.	A.M.A.	S.S.	Min. Aid	Other	Total		Salary, etc.	Ch. Erec.	Value of Ch. Prop.	Inv. Funds	Amt. of Debt
Chicago, Pil. M.,	John S. Parmele,	145	80	$30	$0	$0	$14	$3	$0	$0	$44	$91	$740	†$1000	1908	$16,000	$0	$4,000
,, Immanuel,	John A. Michelson,	346	150	31	0	0	30	0	6	0	61	128	1,924	840	1907	1,500	0	400
,, Woodla'n Pk.,	Frank S. Baker, h	119	37	0	7	0	5	0	0	0	0	12	1,675	†960		4,550	0	3,600
,, Grace Evan.,	Geo. E. Stewart,	70	20	6	1	2	7	3	1	0	20	40						
,, Pilgrim,	Rev. S. Mueller,	90	20	0	4	0	25	0	4	0	5	38	875	†480		7,000	0	1,200
,, St. Trinity,	John Schreiber,		24	4	17	5	14	0	7	2	0	49	2,810	630	'93	12,000	0	0
,, 1st Lutheran,	W. Keitschuck,	95	62	25	13	8	13	8	9	5	16	97	1,400	750	'94	14,000	0	0
,, St. James,	Rev. F. J. Berghoefer,	55	40	0	0	0	10	0	3	0	3	16	1,286	†720		14,500	0	4,500
Chillicothe,	Elmer F. Hunter,	300	38	18	14	14	17	0	12	0	0	75	1,400	1,200	'92	8,000	1,000	500
Clifton,	Geo. Harling,	104	0	2	0	2	58	2	0	0	28	92	1,000	600	1901	10,000	0	0
Cobden,	Robert L. Rich,	129	40	5	6	6	0	0	12	2	20	51	1,978	1,000	1907	*12,000	0	5,500
Cornwall,	Arthur Dickey,	50	0	0	0	0	0	0	0	0	0	0	0	300		2,500		
Creal Springs,	R. Heasley,	25	0	0	0	0	5	0	0	0	0	5	225	200	1902	*2,500	0	91
Creston,	Miss Ella Bickford,	50	30	3	1	3	3	6	8	5	6	35	952	600	'66	4,000	0	0
Crete,	Mrs. Geo. Myrick,	70	15	0	0	0	0	0	7	0	0	7		130	'50	2,500	0	0
Crystal Lake,	C. L. Yeckler, h	135	32	71	5	7	8	9	10	6	29	145	903	700	'67	5,000	2,400	0
Dallas City,	Wm. H. Walter,	90	20	0	5	0	0	4	8	0	17	34	1,200	825	'61	6,000	0	3,000
Danville, 1st,	Israel Gallez,	110	30	5	0	7	17	7	0	0	0	36	500	†1,100	'96	10,000	0	340
,, Plymouth,	John J. Hembrey,	75	12	7	0	0	7	0	3	0	4	21	600	†700	1904	*3,500	0	200
Decatur,	E. P. Irving,	250	55	240	58	42	31	25	49	142	5,000	5,587	3,596	2,000	'90	47,000	0	0
De Kalb, 1st,	C. W. Whitten,	135	93	20	0	0	20	0	0	0	126	166	2,000	1,500	'87	20,000	0	500
,, *Swed.*,	Frank Swanstrom,	70	25	0	0	0	2	0	5	0	10	17	921	600	'83	4,000	0	0
De Long,	Edwin B. Holmes,	95	50	5	5	14	5	5	5	5	11	55	1,060	800	1903	*5,000	0	0
Denver,	Arthur Graham,	36	14	5	0	0	5	4	0	0	6	20	581	350		3,000	0	0
De Pue,	[No report.]	100	15															
Des Plaines,	B. F. Kinder,	240	68	118	0	9	12	14	0	0	35	188	1,650	1,000	'71	10,000	0	1,300
Dixon,	Miss Minnie Plant,	105	26	0	0	0	0	0	8	0	10	18	1,482	1,000	1902	8,000	0	945
Dongola,		61	0	0	0	0	0	0	0	5	5	10						
Dover,	J. F. Richardson,	117	28	354	36	26	304	51	17	17	180	985	1,054	900	'50	8,000	2,000	0
Downer's Grove,	[No report.]	398	60															
Dundee,	E. A. Schmeltz,	186	42	470	39	62	140	152	66	8	468	1,405	2,530	1,200	1901	15,000	100	0
Dupo,	Mrs. Lillie C. Briggs,	43	0	0	0	0	0	0	8	0	0	8		†400	1900	0	0	0
Dwight,	R. W. Boston, h	228	50	80	12	0	86	30	0	0	93	301	17,417	1,200	1909	25,000	0	0
Earlville,	John A. Dupee,	28	0	10	0	0	5	0	0	0	0	15		350	'67	7,000	0	0
East Moline,	Miss Lillian Shiltz,	115	0	0	0	4	4	0	4	0	0	12	800	†650	1905	3,500		
East St. Louis, G.	Miss Emma Miller,	40	12	0	0	0	0	0	0	0	0	0	480	400	1908	10,000	0	2,200
,, Plym.,		125	20															
Edelstein,	Chas. Timmons,	70	14	10	0	2	12	2	2	1	15	44	500	350	'94	*3,500	0	0
Elburn,	Wm. A. Beith,	54	0	69	7	9	35	13	5	2	144	284	1,434	1,000	'93	8,500	0	0
Elgin,	Franz W. Castle,	682	59	1,098	111	45	566	292	316	40	1,031	3,499	7,907	2,700	'89	55,000	5,000	0

† Missionary aid to salary. * No parsonage.

CHURCHES		CLERKS	MINISTERS			MEMBERS				ADMITTED			REMOVED				BAPT.		
City or Town	Org.	Name	Name	Ord.	C'd	Ma.	Fe.	To.	Ab.	C.	L.	To.	Di.	L.	R.	To.	Ad.	Inf.	Fam.
Elmwood,	1854	Dr. G. E. Thompson,				43	80	123		6	11	17	0	0	0	0	0	1	80
Emington,	1875	Mrs. E. M. Herb,	G. Ernest Smith,	'80	'10	66	99	165		3	6	9							
Evanston,	1869	Henry D. Baker,	Wm. T. McElveen, *i.*	'87	'08	228	443	671	100	13	59	72	5	21	0	26	3	1	400
Fall Creek, **Payson, R.F.D.,**	'60	G. F. Reich,	Herman R. Booch,	'94	'02	75	87	162	0	0	0	0	1	0	0	1	0	9	87
Farmington,	1843	Ira Steenberg,	Paul G. Viche,	'03	'08	54	72	126	15	0	2	2	0	6	42	48	0	0	40
Forrest,	1866	Miss Zetta Jennings,	David E. Todd,	'83	'09	45	98	143	28	16	1	17	2	9	5	16	16	0	100
Freeport,	1909	Mrs. Roy Richards,	Warren G. Jones,	'96	'10	16	22	38	5	24	14	38	0	0	0	0	5	2	50
Galesburg, Central,	1837	Chas. A. Webster,	J. Percival Huget, *i.*	'00	'07	501	820	1321	92	22	35	57	13	45	11	69	7	8	750
,, E. Main st.,	1894	Mrs. Lucia Bibbins,	David Fales, jr., *i.*	'06	'03	55	118	173	30	0	6	6	3	3	0	6	0	0	200
Galva,	1855	Miss Mary S. Brownell,	James R. Stead,	'93	'08	121	214	335	55	11	7	18	6	7	0	13	4	6	150
Garden Prairie,	1858	Mrs. Florence A. McMaster,	[Frank Babcock, *Lic.*]		'09	10	19	29	14	0	0	0	0	1	0	1	0	0	25
Geneseo,	1836	Miss Mary E. Crosier,	Leonard A. Parr,	'03	'08	114	212	326	10	1	3	4	4	3	1	8	1	7	100
Geneva,	1859	Miss Grace Smith,	Wm. Reese Dixon,	'99	'06	42	99	141	27	2	94	96	2	6	2	10	1	0	125
Glencoe,	1872	Fred L. Holmes,	Douglas H. Cornell,	'03	'10	67	99	166	28	0	17	17	0	8	0	8	0	0	160
Glen Ellyn,	1862	Clyde F. Burns,	Jas. W. Vallentyne,	'02	'07	71	135	206	38	40	19	59	0	5	2	7	5	26	170
Glenview,	1877	J. H. Westbrook,	J. L. Donovan, jr.,	'05	'10	11	20	31	6	0	5	5	1	0	0	1	0	4	20
Godfrey,	1839	Will Jackson,	Harry A. Cotton,	'88	'07	44	72	116	14	21	7	8	1	2	0	3	14	12	75
Grand Chain,	1886	[No report.]				12	23	35											
Granville,	1854	Sidney Whitaker,	R. Kidder Stetson,	'95	'09	110	174	284	29	7	5	12	2	9	14	25	5	7	35
Gray's Lake,	1890	Harry Rich,	Spencer C. Garrison,	'06	'08	22	35	57	6	0	0	0	0	2	16	18	0	1	30
Gridley,	1862	Miss Lena Callsen,	Arthur A. Wall,	'83	'09	54	74	128	24	1	8	9	0	4	0	4	1	1	37
Griggsville,	1837	James Winn,	William E. Griffiths,	'97	'08	71	135	206	41	0	4	4	3	7	3	13	0	2	55
Harrison,	1892	Mrs. Rena C. Roberts,	[Student supply.]			8	45	53		2	0	2	0	0	0	0	0	4	50
Harvey,	1891	Arthur B. Holman,	Ernest A. Allin,	'06	'09	80	138	218	218	20	9	29	4	8	4	16	11	1	175
Hennepin,	1874	Miss Reta Purviance,	[Miss Fannie E. Shinn,]		'09	25	54	79	39	0	0	0	2	0	0	2	0	0	30
Highland,	1876	Miss Bertha Tontz,	John E. Bodine,	'89	'09	16	28	44	6	0	0	0	1	0	3	4	0	1	60
Hinsdale,	1866	Oliver J. Bushnell,	Clarence T. Brown,	'89	'07	127	224	351	30	3	15	18	5	7	0	12	1	2	140
Homer, **Lockport, R. F. D.,**	1857	Mrs. Helen E. Rowley,	Luke Stewart,	'07	'09	20	48	68	26	4	0	4	0	3	0	3	4	0	50
Huntley,	1852	O. H. Schmalz,	[J. H. Ehlers, *Lic.*]		'07	12	37	49	10	3	2	5	1	2	8	11	2	0	50
Illini, **Warrensburg, R.F.D.,**	'68	Harry E. Roberts,	Samuel Pearson,	'86	'08	50	66	116	37	3	2	5	3	3	0	6	3	3	41
Ivanhoe,	1838	Geo. E. Brainerd,	[Geo. T. Hanna, *Stud.*]		'09	34	58	92	15	0	2	2	1	6	0	7	0	0	36
Jacksonville,	1833		Roswell O. Post,	'75	'02	125	177	302	18	7	3	10	2	6	0	8	4	2	90
Joliet, *Welsh,*	1894	Dea. John T. Davies,	David J. Davies, *i.*	'94	'94	8	19	27	0	0	0	0	0	1	1	2	0	1	17
,, Plymouth,	1908	Mrs. Mary Brooker,	Christopher H. Bente,	'84	'09	17	31	48		9	39	48	0	0	0	0	0	4	40
Joy Prairie, **Chapin, R. F. D.,**	'45	Lyman F. Joy,	Martin Post,	'62	'04	17	31	48	11	0	0	0	0	1	0	1	0	0	18
Kemper,	1870	Mrs. Orin Palmer,	[Geo. A. Cox, *Meth.*]			17	24	41		0	0	0	1	0	0	1	0	0	10
Kewanee,	1855	W. W. Calhoun,	John W. Nelson,	'93	'03	298	451	749	250	37	8	45	5	13	0	18	0	0	275
,, *Swedish,*	1889	Fred Bergquist,	Peter A. Hultgren,	'01	'01	62	90	152	17	1	0	1	0	3	6	9	0	24	72
Kirkland,	1894	Miss Marie Mayer,	[Robt. S. White, *Lic.*]		'10	30	58	88	15	0	0	0	1	3	0	4	0	0	60
Lacon,	1866	Mrs. Blanche B. Grieves,	A. Thaddeus Stephens,	'03	'05	55	152	207	47	2	8	10	1	8	0	9	1	0	180

CHURCHES	SUNDAY SCHOOL		Y.P.S.	BENEFICENCE									Home Exp.	SALARIES, VALUES, ETC.				
Place	Superintendent	Mem.	Mem.	Foreign Miss.	Ed'n	Ch. Bdg	Home Miss.	A.M. A.	S. S.	Min. Aid	Other	Total		Salary, etc.	Ch. Erec.	Value of Ch. Prop.	Inv. Funds	Amt. of Debt
Elmwood,	H. L. Kelley,	75	15	$0	$0	$0	$0	$0	$0	$0	$0	$0	$900	$950	'54	$12,000	$0	$0
Emington,	Mrs. Robert Kain, sr.,	117		0	0	0	0	15	3	0	0	18	906	1,000				
Evanston,	W. E. Paddock,	296		3,735	1370	562	5,591	614	202	179	4,093	16,346	14,000	5,000	'86	60,000	0	0
Fall Creek,	Rev. H. R. Booch,	107	35	146	30	25	53	0	43	16	371	684	1,677	900	'94	8,000	0	0
Farmington,	Dr. A. H. Fash,	130	23	100	0	0	0	0	0	0	0	100	1,300	900	'51	7,500	0	0
Forrest,	Roy Rudd,		30	18	9	8	18	17	3	0	0	73	1,522		1902	6,850	0	0
Freeport,	Rev. W. G. Jones,	55		0	0	0	50	0	5	0	10	65	2,530	1,100	1910	*7,000	0	3,000
Galesburg, Cen'l,	W. H. Spencer,	1274	134	922	93	75	639	130	100	30	11241	13,230	11,062	2,500	'98	110,000	1,650	0
" E. Main st.,	Rev. D. Fales, jr.,	265	91	73	5	3	19	5	21	0	151	277	6,353	1,050	'94	*1,500	0	1,420
Galva,	Dr. Jesse D. Dickenson,	250	12	124	22	16	133	25	25	16	84	445	2,521	1,300	'58	19,500	1,500	0
Garden Prairie,	Mrs. F. B. Hulls,	25	18	0	6	0	0	7	0	0	38	51	688	400	1900	2,700	0	0
Geneseo,	Dr. Geo. L. Wood,	175	75	259	18	21	227	38	43	0	265	871	3,979	1,400	'55	12,000	0	0
Geneva,	Geo. N. Wright,	110	20	78	13	6	72	50	14	2	136	371	2,875	1,100	'52	15,000	0	0
Glencoe,	Arthur B. Powell,	153	0	274	72	5	155	67	0	0	78	651	4,666	1,800	'69	35,000	0	1,500
Glen Ellyn,	L. C. Cooper,	190	65	180	40	17	89	35	20	24	59	464	4,207	1,250	'92	11,000	0	0
Glenview,	Mrs. C. E. Westbrook,	80	20	5	0	5	5	0	0	0	4	19	300	250	'97	1,000	0	0
Godfrey,	Dr. W. H. C. Smith,	129	19	31	0	6	33	9	15	4	27	125	1,085	500	'54	8,000	0	0
Grand Chain,		20	25															
Granville,	E. T. Olson,	275	35	526	18	16	199	34	152	16	248	1,209	3,288	1,000	'92	17,000	0	0
Gray's Lake,	Henry Kuebker,	25	0	15	0	0	15	0	0	0	0	30	883	600	'92	5,000	0	0
Gridley,	Frank Kent,	120	50	54	0	0	29	5	22	0	40	150	1,229	800	'66	6,500	0	0
Griggsville,	L. C. Butler,	90	63	108	0	17	105	27	25	0	12	294	1,428	900	'70	7,000	600	0
Harrison,	Charles Higgins,	35	0	0	0	0	0	0	0	0	0	0	300		'92	3,500	0	0
Harvey,	A. W. Campbell, h	225	68	101	14	32	50	28	41	5	92	363	2,800	1,200	1901	12,800	0	425
Hennepin,	Miss Fannie E. Shinn,	50	0	0	0	0	0	0	0	0	0	0	89		'75	3,600	100	0
Highland,	Fred E. Hollard, h	155	26	30	0	4	8	9	12	0	5	68	952	8,000	'86	4,000	0	0
Hinsdale,	Frank E. Milligan, h	305	40	2,880	1069	281	3,214	2025	41	28	616	10,154	6,812	2,500	'73	20,000	0	0
Homer,	Mrs. L. E. Storm,	40	40	5	0	0	5	0	3	0	0	13	525	400	'63	3,500	0	0
Huntley,	Rev. J. H. Ehlers,	85	24	8	5	0	23	0	4	0	23	63	1,025	720	'64	2,500	1,000	0
Illini,	Jos. T. Tucker,	94	31	24	2	3	20	8	26	2	4	89	1,048	850	'75	5,000	0	0
Ivanhoe,	Geo. S. Brainerd, h	116	40	35	0	0	0	8	17	4	30	94	800	520	'56	3,000	0	0
Jacksonville,	W. H. Sanford,	160	28	461	51	43	101	54	40	29	500	1,279	2,326	1,500	'58	39,000	4,000	0
Joliet,	Henry W. Morgan, h	36	0	0	0	0	5	0	0	0	0	5	293			0	0	0
" Plymouth,	Dr. H. H. Baldwin,	223	0	0	0	0	8	0	10	0	0	18	1,559	1,400			0	0
Joy Prairie,	Thurlow H. Pratt,	34	21	210	6	6	81	40	18	10	60	431	713	550	'64	7,500	0	0
Kemper,	Clement Smith,	35	0	10	0	0	3	0	3	0	0	16	478	200	'81	*3,000	0	0
Kewanee,	Chas. W. Watson,	315	90	950	100	55	300	100	30	15	2,715	4,265	5,200	2,200	'92	32,000	0	0
" *Swed.*,	John F. Skoog,	205	40	0	0	100	9	0	0	0	73	182	1,457	600	'89	10,000	9,900	900
Kirkland,	Chas. F Meyer,	60	0	0	0	0	0	0	0	0	0	0	960	800	'96	*6,000	0	0
Lacon,	Frank E. Wilson,	157	28	67	12	13	79	31	20	2	35	259	1,689	1,000	'63	8,200	1,500	0

* No parsonage.

CHURCHES		CLERKS	MINISTERS			MEMBERS				ADMITTED			REMOVED				BAPT.		
City or Town	Org.	Name	Name	Ord.	C'd	Ma.	Fe.	To.	Ab.	C.	L.	To.	Di.	L.	R.	To.	Ad.	Inf.	Fam.
La Grange,	1881	Wesley B. Wood,	Henry A. Bushnell,	'82	'94	163	276	439	104	18	15	33	4	17	2	23	9	10	280
La Harpe,	1836	Frances E. Comstock,	Charles F. Sheldon,	'89	'09	54	100	154	30	2	5	7	3	13	6	16	2	0	75
La Moille,	1840	Mrs. F. M. Frizzell,	Elbert J. Collins,	'76	'00	30	53	83	9	0	1	1	1	4	0	22	0	2	50
La Salle,	1852	Arthur B. Porter,	Edward J. Ridings,	'02	'04	62	126	188	33	8	0	8	0	3	0	3	3	3	267
La Vergne,	1897	Miss Laura Akerman,	John H. Henderson,	'75	'05	21	28	49	8	2	3	5	1	0	0	1	0	4	27
Lawn Ridge,	1845	Mrs. Winnifred Stewart,	Anson B. Curtis,	'86	'09	12	28	40	5	0	0	0	0	0	0	0	0	0	28
Lee Center, **Amboy, R. F. D.**,	'43	Mrs. E. J. Gray,	Moulton B. Clark,	'77	'08	28	58	86	19	0	2	2	1	3	0	4	0	0	60
Lisle,	1860	Arthur Griffen,	Charles B. Willming,		'09	11	13	24	7	0	0	0	0	3	0	3	0	0	
Lockport,	1838	Mrs. J. A. Milne,	George E. Smith,	'80	'09	28	69	97	20	0	5	5	0	5	0	5	0	4	100
Loda,	1857	Mrs. Fannie S. Bradley,	John Allworth,	'74	'05	41	76	117	35	3	1	4	2	6	0	8	0	5	50
Lombard,	1866	Josiah T. Reade,	Willis Arnold Ellis,	'03	'09	33	67	100	15	0	0	0	2	13	0	15	0	0	80
Lyndon,	1836	Mrs. A. W. Greenlee,	[Wm. Haly, *Meth.*]		'09	38	64	102	13	4	2	6	3	4	3	10	4	0	66
Lyonsville,[a]	1843	Edmund R. Vial,				37	67	104	40	8	0	8	3	2	11	16	0	2	35
McLean,	1858	Mrs. Howard McFarland,	John C. Myers,	'60	'09	33	53	86	19	2	0	2	0	2	0	2	1	0	44
Malta,	1858	Miss Katharine B. Pierce,	John A. Cole,	'93	'07	22	46	68	22	0	2	2	4	0	0	4	0	5	65
Marseilles,	1860	Mrs. Stella D. Parker,	Hiram H. Appelman,	'95	'08	106	223	329	93	1	0	1	2	8	2	12	0	3	100
Marshall,	1841	Mrs. Sal Handy,	Arthur W. Miles,	'91	'07	40	106	146	39	5	2	7	1	8	7	16	2	7	90
Mattoon, 1st,	1872	Miss Ada B. Wright,	Elmer Willis Serl,	'02	'09	100	187	287	71	4	3	7	2	13	19	34	3	1	140
" Union,	1908	Geo. W. Gott,	John C. Calhoun,	'00	'08	55	114	169	12	76	12	88	1	1	1	3	62	3	120
Mayfield, **Sycamore, R.F.D.**,	'06	Miss Ruby Nichols,	Lincoln A. Holp,	'91	'06	25	32	57	3	1	5	6	0	0	0	0	0	2	30
Maywood,	1871	Miss Maud St. John,	Percival H. Barker,	'05	'08	60	133	193	10	10	11	21	0	2	0	2	3	10	150
" South,	1904	Miss A. L. Echart,	Francis Dale White,	'02	'09	15	26	41	0	3	38	41	0	0	0	0	0	0	40
Mazon,	1896	Mrs. J. D. McNamara,	[Arthur E. Richards, *Lic.*]		'09	45	82	127	37	4	4	8	4	4	0	8	4	0	70
Melville, **Godfrey, R. F. D.**,	1877	Miss J. A. Challacombe,	Harry A. Cotton,	'88	'07	10	29	39	9	6	1	7	0	0	0	0	3	0	30
Melvin,	1887	Mrs. Geo. Wheeler,	Robert Fletcher,	'93	'09	14	36	50	12	1	3	4	0	5	3	8	0	4	50
Mendon,	1833	Chas. A. Chittenden,				108	143	251	36	49	7	56	5	0	15	20	32	2	94
Metropolis,	1889	Mrs. May Cowling,	Walter Spence,	'94	'07	39	90	129	14	16	1	17	1	2	0	3	11	0	80
Millburn, **Antioch, R.F.D.**,	1841	D. Harold Minto,	Albert W. Safford,	'72	'03	39	70	109	37	0	0	0	0	4	4	8	0	1	90
Mill Creek,	1890	Scott Gordon,				28	55	83	0	1	0	1	0	0	1	1	0	0	25
Moline, 1st,	1844	Silas M. Howlett,	C. Arthur Lincoln,	'05	'09	159	314	473	90	37	22	59	5	15	8	28	29	10	350
" 2d,	1891	Ralph A. Clifton,	Richard E. Haney,	'99	'05	57	98	155	21	1	0	1	1	4	1	6	2	6	89
" Union,	1903	Mrs. Lila Freeman,	Frank H. Anderson,	'00	'09	23	31	54	3	3	2	5	0	7	0	7	0	3	60
Morgan Park,	1886	Chas. John,	Wm. B. Willard,	'95	'08	80	84	164	20	14	22	36	0	8	0	8	1	13	100
Morris,	1848	Mrs. Alice Quigley,	George W. James,	'92	'07	23	108	131	25	8	2	10	0	2	2	4	4	0	102
Morton,	1851	Dea. C. May,	George W. Scott,	'02	'04	16	38	54	11	3	0	3	1	2	0	3	3	0	60
Morton Park,	1893	Lambert Klunder,	George S. Gilmore,	'02	'04	28	32	60	9	4	11	15	1	1	13	15	0	0	100
Mound City,	1886	Chas. S. Britton,	Alexander Monroe,	'80	'08	74	105	179	34	52	26	78	0	5	0	5	45	6	110
Mounds,	1893	John Gallion,	John H. Runalls,	'89	'09	33	66	99	11	21	9	30	1	2	0	3	11	9	125
Mt. Palatine, **McNabb P.O.**,	'69	Miss Nettie L. McNabb,	Harry Gebhart,	'10	'10	4	11	15		0	0	0	0	0	0	0	0		
Naperville,	1833	Irving Goodrich,				63	144	207	3	23	11	34	1	3	0	4	27	5	107

[a] La Grange, R. F. D.

CHURCHES	SUNDAY SCHOOL			Y.P.S.	BENEFICENCE									Home Exp.	SALARIES, VALUES, ETC.				
Place	Superintendent		Mem.	Mem.	Foreign Miss.	Ed'n	Ch. Bdg	Home Miss.	A.M.A.	S.S.	Min. Aid	Other	Total		Salary, etc.	Ch. Erec.	Value of Ch. Prop.	Inv. Funds	Amt. of Debt
La Grange,	Otto A. Heppes,	m	446	43	$855	$327	$147	$1,403	$158	$416	$84	$634	$4,124	$7,865	$2,500	1907	$57,700	$0	$12500
La Harpe,	G. M. Lyon,		75	0	62	7	0	26	27	0	12	5	139	1,213	900	'76	5,000	0	0
La Moille,	Chas. C. Edwards,		85	0	19	12	12	42	21	4	15	62	187	1,428	800	'67	7,500	3,500	0
La Salle,	Rev. E. J. Ridings,		295	75	22	0	0	53	0	15	0	20	110	2,523	1,300	'80	20,000	0	2,000
La Vergne,	Mrs. W. P. Struckman,		62	0	0	0	0	5	0	5	0	10	20	596	760	'99		0	0
Lawn Ridge,	Mrs. Neva Chapin,		33	0	10	1	2	8	3	2	1	10	37	475	350	'77	5,000	0	0
Lee Center,	Mrs. E. J. Gray,		166	0	8	0	0	25	10	3	0	86	132	1,065	800	'56	2,500	3,000	0
Lisle,	Harry Dobbs,		28	30	40	0	0	0	0	0	0	0	40	196		'66	1,500	900	400
Lockport,	Guy R. Godfred,		150	45	10	0	0	10	0	0	0	12	32	1,100		'40	10,000	0	0
Loda,	Dea. Frank F. Butzon,	h	98	41	213	47	48	225	74	47	17	258	929	1,136	800	1904	6,500	1,000	0
Lombard,	Chas. O. Chapin,		141	10	93	31	54	56	77	25	19	150	505	3,584	1,500	'70	14,000	0	0
Lyndon,	John Manning,	h	77	32	0	0	6	0	0	0	1	6	13	797	500	'83	2,500	0	0
Lyonsville,	E. R. Vial,		83	15	314	0	13	61	21	17	12	98	536	1,000	720	'59	4,000	0	0
McLean,	Noah Gard,	h	78	33	15	42	0	0	3	11	10	0	81	967	550	'76	5,000	0	0
Malta,	Rev. J. A. Cole,	h	73		7	2	5	21	10	7	2	15	69	5,273	1,000	1909	8,000	100	0
Marseilles,	Prof. E. A. Collins,		175	30	250	132	6	53	64	15	11	102	633	2,513	1,200	'67	10,000	0	0
Marshall,	Mrs. R. L. Wariner,		100	35	0	0	30	0	0	9	18	0	57	5,697	1,500	1909	*30,000	0	0
Mattoon, 1st,	W. T. Osbourne,		187	36	34	8	8	78	8	17	0	26	179	2,957	1,400	'98	*25,000	543	0
,, Union,	Edward Miller,		160	42	0	0	0	8	0	2	0	26	36	924	†720	1902	*1,250	800	450
Mayfield,	H. H. Renwick,		61	0	0	0	0	18	0	8	0	75	101	910	900	1900	0	0	0
Maywood,	Frank K. Mann,		141	105	0	10	15	8	0	0	9	27	69	3,000	1,500	'84	13,000	2,600	0
,, South,	Rev. F. D. White,		55	0	0	0	0	0	0	0	7	30	37	1,108	780	1906	5,500	0	2,200
Mazon,	J. H. Barker,		100	0	5	0	30	8	5	15	0	138	201	1,375	800	'92	8,000	0	400
Melville,	Miss J. A. Challacombe,		75	0	3	0	10	5	5	5	0	6	34	313	†200	'76	*1,500	0	0
Melvin,	Mrs. Lizzie Sharp,		75	35	0	0	2	11	1	3	3	17	37	900	725	'87	*7,000	0	0
Mendon,	D. H. Meyers,		203	59	97	33	41	226	86	29	10	0	522	1,670	1,200	1906	20,000	0	0
Metropolis,	Chas. Munall,		109	0	16	6	5	20	7	4	3	0	61	1,087	900	'90	7,000	0	25
Millburn,	D. Harold Minto,		88	32	67	24	14	17	50	9	9	73	263	955	800	'65	5,000	300	0
Mill Creek,	M. F. Goodman,		50	0	0	0	0	0	0	0	0	0	0	385	240	'90	*1,500	0	25
Moline, 1st,	Harry Ainsworth,		325	40	405	66	86	729	167	40	2	80	1,575	6,000	2,100	1900	68,922	12,072	6,400
,, 2d,	W. L. Strange,		214	90	23	0	19	0	36	18	0	36	132	17,571	1,000	1909	25,000	0	0
,, Union,	Geo. Thomas,		125	38	8	0	3	3	0	2	0	0	16	950	650	1906	*4,500	0	630
Morgan Park,	James L. Chaliner,		136	40	7	14	10	26	10	0	5	93	165	2,350	1,800	'90	7,000	0	753
Morris,	Miss Kate Ridings,		144	0	38	30	10	50	12	5	17	84	246	2,014	1,200	'67	33,000	0	0
Morton,	Mrs. H. G. Dodds,		90	30	0	0	0	0	0	3	0	0	3	834	360	'71	3,000	0	0
Morton Park,	J. B. Caldwell,	h	150	59	10	0	0	10	0	5	0	10	35	1,206	700	1903	6,000	0	0
Mound City,	L. D. Stophlett,		125	0	15	15	7	24	0	10	7	20	98	1,370	1,000	1907	12,000	0	1,350
Mounds,	Wm. Gallion,		100	40	0	0	4	6	0	17	0	41	68	1,600	830	'99	*3,300	0	0
Mt. Palatine,	Miss M. A. Gann,		45	20	0	0	0	3	0	5	0	0	8	75					
Naperville,	Irving Goodrich,		140	18	150	0	50	40	70	0	0	20	330	1,610	1,100	1906	40,000	0	0

† Missionary aid to salary. * No parsonage.

CHURCHES		CLERKS	MINISTERS			MEMBERS				ADMITTED			REMOVED				BAPT.		
City or Town	Org.	Name	Name	Ord.	C'd	Ma.	Fe.	To.	Ab.	C.	L.	To.	Di.	L.	R.	To.	Ad.	Inf.	Fam.
Naperville, *German*,	1898	Fred Yanke,	[Jacob H. Ament,]		'09	31	35	66	0	3	0	3	1	5	56	62	0	10	40
Neponset,	1855	Mrs. L. A. H. Millan,	Elmer O. Chapel,	'03	'08	53	105	158	17	1	5	6	1	2	0	3	0	0	102
New Windsor,	1870	Wilton I. Robb,	Ernest C. Clevis,	'90	'08	16	37	53	5	0	4	4	1	2	0	3	0	0	50
Nora,		[No report.]				11	27	38											
Normal,	1865	Kent D. Lord,				35	53	88	32	0	0	0	3	0	0	3	0	0	30
North Aurora,	1889	[No report.]				2	17	19											
Oak Lawn,	1891	Dea. C. K. Plumb,	John M. Green,	'57	'01	10	14	24	3	2	1	3	0	1	0	1	0	3	16
Oak Park, 1st,	1863	Warren J. Furbeck,	Wm. E. Barton,	'85	'99	374	595	969	125	22	46	68	4	35	0	39	14	5	350
" 2d,	1888	Dea. W. E. Longley,				233	381	614	104	20	23	43	4	17	0	21	11	13	250
" 3d,	1899	A. H. Standish.				159	248	407	63	25	8	33	0	7	0	7	12	15	201
" 4th,	1897	Dea. H. K. Meisenheimer,	Augustine Jones,	'08	'07	37	54	91	10	16	7	23	0	5	0	5	10	4	170
" Harvard,	1907	J. Horace Jefferson,	Chas. Arthur Jevne,	'03	'07	48	64	112	8	13	16	29	0	4	0	4	2	15	150
" 6th,	1908	[No report.]				29	45	74											
Odell,	1862	Miss Anna Eggenberger,	David Y. Moor,	'00	'03	22	90	112	2	9	0	9	2	1	4	7	4	8	125
Olive, **Albion, R. F. D.,**	1879	Thos. H. Jacobs,				10	16	26	0	0	1	1	0	0	0	0	0	0	25
Olmsted,	1887	Miss Lucy Griffin,				5	21	26		1	1	2	0	2	8	10	0	0	20
Olney,	1873	Miss Sadie Schmalhauser,				21	43	64	0	0	1	1	0	0	0	0	0	0	50
Onarga,	1879	Mark M. Davis,	Thos. Smith,	'91	'08	36	57	93	32	1	1	2	1	0	1	2	1	0	25
Oneida,	1855	A. D. Metcalf,	Franklin V. Moslander,	'94	'09	47	89	136	16	4	0	4	1	3	4	8	4	0	70
Ontario, **Oneida, R. F. D.,**	1848	G. Waite Robbins,	James M. Finch,	'09	'08	32	49	81	20	6	1	7	1	3	1	5	1	0	60
Oswego,	1847	John Hessen,	Chas. H. Bucks,	'71	'08	15	61	76	33	0	0	0	0	6	0	6	0	0	20
Ottawa,	1839	J. G. Schumacker,	J. Webster Bailey,	'92	'06	146	406	552	55	6	4	10	8	9	0	17	3	2	350
Pana, Faith,	1908	Mrs. Susie Pearson,	[Deaconess supply.]			2	17	19	0	17	2	19	0	0	0	0	0	0	
Park Ridge,	1843	Miss M. M. Perkins,	Wm. H. Ziegler,	'05	'07	26	61	87	20	1	5	6	0	5	0	5	1	8	125
" *German*,	1843	[No report.]				34	44	78											
Paxton,	1858	Henry B. Henderson,	Chas. C. Jesser,	'96	'09	90	137	227	25	33	3	36	3	4	0	7	27	0	102
Payson,	1836	J. K. Scarborough,	Frank H. Brown,	'93	'09	59	111	170	0	13	3	16	1	0	15	16	8	1	60
Pecatonica,	1854	Henry Meyer,	Ira D. Stone,	'94	'08	21	48	69	9	3	7	10	1	0	1	2	1	4	100
Pekin,	1907	Arthur M. Wells,	Walter L. Ferris,	'80	'07	39	111	150	10	7	16	23	2	7	0	9	2	1	120
Peoria, 1st,	1834	Richard Proud,	William E. Cadmus,	'94	'08	266	465	731		30	45	75	6	25	0	31	16	8	500
" Plymouth,	1889	D. G. Boleyn,	Ray D. Welch,	'10	'10	53	138	191		0	0	0	5	12	13	30	0	0	110
" Union,	1890	Thos. H. Anderson,	J. Merle Stevens,	'00	'07	123	219	342	17	21	3	24	0	3	0	3	12	3	134
" Averyville,	1893	Dea. Geo. F. Adams,				13	17	30	8	0	0	0	2	0	0	2	0	0	20
" *German Ref.*,	1896	R. Iben,	Geo. L. Zacher,	'99	'09	23	29	52	0	1	0	1	2	2	0	4	0	5	35
" 2d,	1903	Mrs. Addie Daub,	[George Davies, *Lic.*]		'08	6	25	31	13	10	2	12	0	4	0	4	2	6	25
Peru,	1853	Henry E. Hackman,	Chas. E. Ebersal,	'08	'08	35	106	141	15	5	13	18	1	6	0	7	1	14	271
Pingree Grove,	1908	Miss Alta Ramm,				16	16	32	9	10	22	32	0	0	0	0	0	1	10
Pittsfield,	1837	W. C. Bush,	Fred L. Hanscom,	'91	'08	88	168	256	67	1	22	23	3	6	0	9	1	0	
Plainfield,	1834	Mrs. L. J. Irwin,	Arthur E. Beddoes,	'96	'06	45	88	133	17	0	2	2	5	3	2	10	0	0	115
Plano,	1858	Adolph Priebe,	[Chas. E. Trueblood, *Stud.*]		'09	18	41	59	12	5	4	9	0	0	15	15	0	6	25

CHURCHES	SUNDAY SCHOOL			Y.P.S.	BENEFICENCE									Home Exp.	SALARIES, VALUES, ETC.				
Place	Superintendent		Mem.	Mem.	Foreign Miss.	Ed'n	Ch. Bdg	Home Miss.	A.M.A.	S.S.	Min. Aid	Other	Total		Salary, etc.	Ch. Erec.	Value of Ch. Prop.	Inv. Funds	Amt. of Debt
Naperville, *Ger.*,	Wm. Schnabel,		42	0	$0	$0	$0	$11	$0	$0	$0	$24	$35	$775	$480	'99	$8,000	$0	$2,500
Neponset,	Joshua Markee,		125	20	10	24	10	10	5	5	0	171	235	1,420	900	'63	4,200	0	0
New Windsor,	Milton I. Robb,	h	41	0	2	0	0	2	0	0	0	3	7	715	720	'73	4,500	0	0
Nora,	[No report.]		50																
Normal,	W. H. Odell,		60	20	12	0	3	6	0	3	0	0	24	1,000	800	'92	4,500	0	0
North Aurora,	[No report.]		85	9															
Oak Lawn,	Dea. C. K. Plumb,	h	33	0	0	0	0	0	0	2	0	3	5	250	183	1902	2,500	0	0
Oak Park, 1st,	A. F. Allen,		421	120	9,709	2959	311	5,266	975	551	255	11165	31,191	18,534	5,000	'73	75,500	0	0
„ 2d,	Frank Kimball,		435	26	3,423	941	80	10,075	335	59	62	2,070	17,045	9,470	3,500	'99	68,000	0	14,000
„ 3d,	Geo. R. Hemingway,	m	404	100	313	331	50	813	42	36	10	400	1,995	5,857	1,600	1903	24,500	0	539
„ 4th,	W. A. Broadrick,		235	35	61	20	10	15	0	34	0	250	390	1,600	1,200	1900	5,200	0	400
„ Har'd	Wm. Pettigrew,		225	65	43	0	11	101	0	5	0	260	420	2,100	1,200	1907	6,500	0	2,000
„ 6th,	[No report.]		153	20															
Odell,	F. N. Hossack,		151	47	155	104	54	141	73	35	16	62	640	1,735	900	'66	14,000	0	0
Olive,	James L. Johnson,		30	0	0	0	0	0	0	0	0	0	0	250	210	'79	*900	0	0
Olmsted,	W. F. Harman,		30	20	0	0	0	0	0	0	0	0	0	183		1907	*2,500	0	240
Olney,	E. M. Rowland,		75	0	0	0	0	0	0	0	0	0	0	7,000		1909	10,000	0	1,700
Onarga,	Mark M. Davis,		77	0	0	0	0	29	0	7	0	2	38	635	500	'83	*2,500	0	0
Oneida,	A. D. Metcalf,		100	0	46	0	0	23	12	0	0	40	121	1,000	1,000		8,000	0	0
Ontario,	Miss Cornelia Moshier,		66		79	4	6	57	34	12	5	32	229		600	'55	2,500	0	0
Oswego,	Ezekial Pearce,		43	0	0	0	10	0	10	5	5	0	30		300	'94	7,000	0	0
Ottawa,	C. B. Chapman,		400	90	712	76	20	541	50	37	35	550	2,021	5,250	2,400	'72	75,000	3,000	0
Pana,	Mrs. C. E. Brown,	h	170	0	17	0	0	0	0	6	0	5	28	60					
Park Ridge,	R. M. Williams,		155	81	17	0	0	20	3	13	0	91	144	1,529	1,100	'76	12,000	0	1,000
„ *Ger.*,			40	17															
Paxton,	Rev. C. C. Jesser,	h	90	25	115	0	0	86	75	0	0	0	276	1,526	1,200	'66	10,000	0	0
Payson,	J. K. Scarborough,		100	65	890	120	100	360	113	33	50	550	2,216	1,250	1,200	'65		3,400	0
Pecatonica,	F. S. Babcock,		102	25	56	8	39	33	15	6	4	65	226	1,000	700		3,500	0	0
Pekin,	M. J. Jones,		160	55	0	38	5	20	12	0	0	26	101	2,631	1,500				
Peoria, 1st,	C. C. Miles,		431	68	692	70	90	1,965	288	209	20	4,466	7,800	11,892	3,500	'83	*120000	0	0
„ Plymouth,	Mrs. Lotta H. Meredith,		107	32	84	7	0	39	0	0	12	55	197	1,406	1,500		*18,000	0	0
„ Union,	Chas. W. Colby,		290	38	82	60	0	519	0	15	0	45	721	3,450	1,800	'94	*14,000	0	0
„ Averyville,	Lewis B. Philip,		65	25	0	2	0	0	0	0	0	0	2	375	300	'93	*3,500	0	0
„ *Ger. Ref.*,	Herman Mammen,		50	15	0	0	0	0	0	0	0	0	0	1,200	600	'96	7,000	0	0
„ 2d,	D. Checklin,		30	15	0	0	1	9	0	5	0	0	15	250	720	'93	*1,400	0	0
Peru,	Henry E. Hackman,	h	271	40	10	41	0	39	11	11	4	5	121	1,902	1,000	'54	*8,000	0	0
Pingree Grove,	Mrs. Wm. A. Damisch,		36	0	3	0	0	0	0	0	0	4	7	510	416	1909	7,500	7,500	5,400
Pittsfield,	Chas. Harder,		106	0	71	0	0	76	5	5	0	0	157	1,824	1,200	'81	16,000	0	0
Plainfield,	Prof. L. H. Darling,		115	44	95	28	20	41	21	30	17	97	349	1,867	1,000	'51	12,000	1,000	0
Plano,	B. M. Olsen,		35	20	0	0	2	2	0	0	10	0	14		600	'68	3,000		

* No parsonage.

CHURCHES		CLERKS	MINISTERS			MEMBERS				ADMITTED			REMOVED				BAPT.		
City or Town	Org.	Name	Name	Ord.	C'd	Ma.	Fe.	To.	Ab.	C.	L.	To.	Di.	L.	R.	To.	Ad.	Inf.	Fam.
Plymouth,	1836	M. E. Young,	Frank Merrithew,	'04	'09	48	106	154	24	0	5	5	1	4	0	5	0	1	105
Poplar Grove,	1862	Mrs. James Montgomery,	Henry W. Stine,	'02	'09	12	13	25	9	0	0	0	0	0	3	3	0	0	10
Port Byron,	1854	Prof. Myron Yolton,	Walter C. Rundin,	'09	'09	49	87	136	36	0	0	0	2	0	0	2	0	0	80
Princeton,	1831	Reeve Norton,	Benj. Southgate,	'93	'10	131	262	393	30	10	20	30	5	8	0	13	0	3	200
Prophetstown,	1895	Mrs. Emma Baird,	Robert Farquhar,	'87	'10	122	247	369	68	11	8	19	3	6	0	9	8	6	200
Providence, **Tiskilwa, R.F.D.**	'41	Ira R. Kinter,	A. L. Dunton,	'97	'09	32	55	87	15	6	5	11	0	1	0	1	5	1	50
Quincy,	1833	F. G. Ertel,	James R. Smith, *i.*	'92	'05	138	308	446	103	10	7	17	5	7	0	12	4	6	325
Rantoul,	1859	Daniel S. Bailey,	Thos. Armstrong,	'06	'08	46	43	89	16	5	0	5	0	7	3	10	4	0	34
Richmond,	1843	Mrs. T. W. Speaker,	Walter H. Moore,	'03	'09	5	35	40	8	0	0	0	0	0	0	0	0	0	50
Ridge, **Grayville P. O.,**	1868	Richard A. Curtis,				8	11	19	0	0	0	0	0	0	0	0	0	0	12
Riley, **Marengo, R. F. D.,**	1860	[No report.]																	
Rio,	1872	Miss Hattie Gamel,	[D. E. Staebler, *Meth.*]		'08	23	55	78	14	2	1	3	1	1	3	5	2	0	48
Roberts,	1878	Mrs. A. W. Martin,	William B. Milne,	'99	'05	40	60	100	16	7	3	10	2	2	6	10	5	8	50
Rockefeller,	1889	Mrs. Lucretia Fry,				19	33	52	14	5	3	8	0	2	5	7	3	0	45
Rock Falls,	1875	Porter G. Kelsey,	Edw. W. Murray,	'97	'07	52	94	146	0	2	0	2	2	4	0	6	0	2	92
Rockford, 1st,	1837	Samuel Herrick,	Thomas B. Thompson, *i.*	'04	'09	126	241	367	90	4	14	18	10	7	3	20	1	7	250
,, 2d,	1849	Walter B. Taylor,	Peter M. Snyder,	'80	'00	253	536	789	140	11	23	34	9	21	0	30	5	4	450
Rockton,	1838	Mrs. Emma Mellen,	Philip H. Mason,	'88	'04	15	46	61	5	3	1	4	0	4	0	4	3	1	50
Rollo,	1865	Mrs. Frances Hyde,	H. Clark Payne,		'09	27	39	66	21	0	0	0	2	5	3	10	0	0	42
Roodhouse,	1873	Dea. J. H. Carkhuff,	Wm. Rogers Butcher,	'69	'05	14	44	58	12	1	2	3	1	0	0	1	1	0	42
Roscoe,	1843	Mrs. M. K. Sargent,	Quincy L. Dowd,	'76	'05	34	47	81	11	0	0	0	0	3	0	3	0	1	56
Rosemond,	1856	Chas. A. Wilcox,	William W. Betts,	'08	'06	48	78	126	16	5	1	6	2	1	0	3	3	0	44
Roseville,	1851	Mrs. Geo. F. Meacham,	Willard S. Bugbey,	'75	'07	27	60	87	23	1	0	1	2	1	0	3	1	0	20
St. Charles,	1837	Frank W. Alexander,	Thomas Leggette,	'97	'08	36	95	131	25	0	4	4	1	10	24	35	0	3	165
Sandoval,	1859	F. W. Power,				36	72	108	0	0	0	0	0	0	0	0	0	0	40
Sandwich,	1853	C. A. Phelps,	James M. Lewis,	'91	'95	101	229	330	57	14	7	21	4	3	2	9	9	6	250
Seatonville,	1897	Dea. John C. White,	Thomas R. Egerton,	'89	'09	57	63	120	11	0	7	7	4	2	15	21	1	8	33
Seward,	1841	Wm. Charles Neely,	Waldo B. Harris,	'76	'01	35	49	84	4	14	3	7	1	8	0	9	14	0	51
,, 1st, **Minooka P. O.,**	1870	William T. Heap,	Fred H. Brown,	'10	'09	22	54	76	5	15	3	8	0	0	0	0	3	6	65
,, 2d, **Minooka P. O.,**	1891	Mrs. Ellis H. Jones,	Fred H. Brown,	'10	'09	29	42	71	18	1	21	27	0	1	10	11	0	3	50
Shabbona,	1876	Miss Carrie E. Wormley,	John W. Davies,	'02	'05	63	116	179	27	6	5	11	3	3	0	6	4	3	150
Shaw, **Amboy, R. F. D.,**	1896	[No report.]																	
Sheffield,	1854	Miss E. Patterson,	Jas. Franklin Parsons,	'96	'08	33	73	106	33	4	4	8	1	8	6	15	4	0	54
Sherrard,	1895	John E. Nelson,				50	78	128	1	0	3	3	1	3	0	4	0	0	59
Shirland,	1846	Mrs. J. H. Brown,				6	19	25	8	0	0	0	1	0	0	1	0	0	30
Somonauk,	1885	Mrs. Ida F. Powell,	Frank F. Farrington,	'08	'10	66	133	199	41	4	0	4	2	6	0	8	0	0	100
Speer,	1905	Mrs. Corda Evan,	Anson B. Curtis,	'86	'08	12	23	35	5	0	0	0	0	0	0	0	0	0	28
Springfield, 1st,	1867	James M. Davis,	Wm. J. Johnson,	'79	'03	102	237	339		57	18	75	4	17	0	21	35	5	160
,, Plymouth,	1887	Gilbert Winter,	Ezra E. Frame,	'86	'06	66	104	170	9	52	2	54	1	20	3	24	32	9	125
Spring Valley,	1886	Mrs. Chas. N. Knapp,	William Pierce,	'94	'09	53	126	179	60	2	2	4	2	2	2	6	0	0	165

CHURCHES	SUNDAY SCHOOL		V.P.S.	BENEFICENCE									Home Exp.	SALARIES, VALUES, ETC.				
Place	Superintendent	Mem.	Mem.	Foreign Miss.	Ed'n	Ch. Bdg	Home Miss.	A.M.A.	S.S.	Min. Aid	Other	Total		Salary, etc.	Ch. Erec.	Value of Ch. Prop.	Inv. Funds	Amt. of Debt
Plymouth,	G. F. Hedgcock,	150	44	$19	$3	$2	$32	$4	$13	$4	$34	$111	$1,250	$800	1904	$8,000	$0	$0
Poplar Grove,	F. W. Edgell,	40	0	5	0	0	5	0	0	0	6	16	500	400	'77	3,000	0	0
Port Byron,	Rev. W. C. Rundin,	75	20	65	0	0	12	0	8	0	0	85	1,085	800	'56	4,000	0	0
Princeton,	Scott R. Coppins,	228	58	282	41	27	664	62	70	29	262	1,437	3,743	1,500	1906	35,000	0	0
Prophetstown,	C. W. Fenn,		18	49	3	21	57	29	37	0	68	264	2,434	1,100	'95	8,000	0	0
Providence,	Harry W. Cushing,	75	24	20	5	0	15	15	5	0	7	67	1,021	750	'70	3,000	0	0
Quincy,	W. A. Rothgab,	320	60	70	0	35	315	0	250	0	2,700	3,370	9,000	3,000	'72	100,000	7,000	0
Rantoul,	Leslie Alexander,	55	0	41	6	17	29	8	10	6	0	117	1,019	800	'67	*8,000	200	0
Richmond,	Miss Katherine Ward,	60	0	5	0	24	0	0	0	0	0	29	698	600	'99	2,000	0	400
Ridge,	Richard A. Curtis,	35	0	0	0	0	0	0	0	0	0	0	35	200	'90	*1,000	0	0
Riley,	[No report.]																	
Rio,	[Union school.]			6	0	0	5	15	3	4	0	33	2,199	375	'72	*5,500	0	0
Roberts,	Miss Eula Beighle,	90	40	18	0	0	27	0	0	0	0	45	1,722	800	1908	9,000	0	0
Rockefeller,	Irving E. Payne,	40	25	8	0	0	0	7	0	0	0	15	470		'95	3,500	0	0
Rock Falls,	J. H. Mechling,	241	25	22	0	6	24	40	10	0	7	109	1,670	1,000		10,000	0	1,250
Rockford, 1st,	James Daniel,	265	29	98	25	30	122	70	56	15	981	1,397	4,229	1,500	'70	60,000	0	0
,, 2d,	Geo. M. Bennett,	257		1,344	538	404	833	136	24	43	590	3,912	7,757	3,000	'94	150,000	2,000	0
Rockton,		70	15	0	0	0	5	5	0	0	4	14	675	500	'54	9,000	0	0
Rollo,	R. Franklin Hamilton,	95	20	69	10	12	53	16	6	0	45	211	783	760	'67	2,000	0	0
Roodhouse,	Dea. J. H. Carkhuff,	50	0	25	5	13	22	6	6	6	4	87	917	600	'75	4,000	0	0
Roscoe,	Mrs. S. W. Whitlock, h	103	20	69	20	24	45	24	16	18	19	235	699	500		6,000	0	0
Rosemond,	W. H. Waddington,	90	40	31	0	0	22	0	4	0	31	88	661	600	'67	4,400	0	0
Roseville,	Dr. R. W. McMillan,	70	25	395	8	14	36	14	6	0	548	1,021	1,090	700	'57	4,000	0	0
St. Charles,	J. H. Stumbaugh,	153		56	0	0	50	12	25	0	133	276	2,483	1,000	'42	5,000	0	500
Sandoval,	J. B. Nowland,	65	30	0	0	0	0	0	0	0	0	0	500		'97	6,000	0	0
Sandwich,	E. C. Mosher,	155		224	38	132	132	62	55	26	307	976	2,561	1,400	'65	10,000	500	
Seatonville,	Chas. T. Hetcher,	116	0	0	0	0	0	0	10	0	69	79	602	800	'98	6,000	0	0
Seward,	W. T. Cleveland,	80	60	120	0	25	90	0	0	5	30	270	1,100	650		4,000	0	0
,, 1st,	John L. Bamford, h	60	20	28	4	4	13	6	4	6	70	135	650	450	'96	4,000	0	0
,, 2d,	William T. Brown,	50	0	25	2	0	13	0	0	0	35	75	336	400	'81	4,000	500	0
Shabbona,	Coe Davis,	150	40	65	33	18	41	17	21	0	232	427	1,453	1,000	'79	5,000		
Shaw,	[No report.]																	
Sheffield,	B. F. Dewey,	85	21	88	0	84	171	91	4	0	10	448	1,641	900	'93	5,000	0	0
Sherrard,	Fred Foster,	173	21	0	0	17	0	2	15	0	33	67	1,270		'95	4,000	0	0
Shirland,	Mrs. Lillian Atkinson,	75	0	0	0	0	0	0	5	0	0	5		137	'61	2,000	0	0
Somonauk,	Mrs. Luella Smith,	150	50	58	0	2	60	1	10	0	10	141	1,270	1,000	1902	14,000	0	0
Speer,	Mrs. Kitty Caldwell,	50	0	10	0	2	12	4	3	1	15	47	475	350		0	1,000	
Springfield, 1st,	Rev. W. J. Johnson,	132		76	0	120	66	0	20	12	1,300	1,594	1,421	1,800	1901	40,000	0	3,250
,, Plym.,	Geo. E. Norton,	130	25	0	0	6	32	0	4	0	5	47	1,345	1,000	'89	12,000	0	600
Spring Valley,	Lewis S. Blackly,	170	35	24	0	0	32	0	0	0	78	134	1,524	1,000	'87	16,000	0	0

* No parsonage.

CHURCHES		CLERKS	MINISTERS			MEMBERS				ADMITTED			REMOVED				BAPT.		
City or Town	Org.	Name	Name	Ord.	C'd	Ma.	Fe.	To.	Ab.	C.	L.	To.	Di.	L.	R.	To.	Ad.	Inf.	Fam.
Stark,	1885	Mrs. Sarah Best,	[Frank E. Peterson, *Bapt.*]		'09	17	29	46	15	1	0	1	1	3	0	4	1	1	15
Steger,	1899	Mrs. Chas. Peterson,	[B. Wall, *Stud.*]			24	38	62	11	0	0	0	0	7	0	7	0	5	30
Sterling,	1857	John E. Pakin,	C. A. Riley,	'97	'10	177	305	482	70	0	8	8	3	12	0	15	0	5	223
Stillman Valley,	1858	John A. Atwood,	Charles A. Bruner,	'94	'08	49	125	174	40	2	0	2	0	5	0	5	0	0	100
Strawn,	1898	Mrs. W. N. Oxley,	David E. Todd,	'83	'09	8	21	29	2	0	1	1	0	2	4	6	0	1	30
Streator,	1886	Miss Lillian Roberts,	Edward A. Harris,	'95	'08	48	113	161	32	26	6	32	1	1	0	2	6	8	157
Sublette,	1871	[No report.]																	
Summer Hill,	1836	Mrs. E. Anderson,	George P. Keeling,	'93	'09	24	54	78	23	0	0	0	0	0	9	9	0	0	40
Sycamore,	1840	C. H. Beach,	Henry S. Roblee,	'84	'08	107	219	326		5	6	11	9	10	19	38	1	6	200
Thawville,	1860	A. Hayes Black,	[Fred Stoelzel, *Stud.*]		'08	14	41	55	20	1	1	2	0	3	0	3	1	0	40
Tonica,	1857	Miss Emma J. Mudge,	Harry Gebhart,	'10	'10	34	72	106	25	4	0	4	0	5	3	8	0	0	69
Toulon,	1846	Allen P. Miller,	Charles E. Stebbins,	'01	'07	121	216	337	52	0	7	7	3	12	0	15	0	3	125
Udina, **Elgin, R. F. D.,**	1848	Mrs. W. H. Tazwell,				13	15	28	6	0	0	0	0	1	0	1	0	0	21
Ullin,	1880	[No report.]																	
Union, **Albion, R. F. D.,**	1833	Miss Emma M. Curtis,				22	32	54	14	0	0	0	0	0	2	2	0	0	17
Vienna,	1893	Louis A. Williams,	Evan Wiggle,	'09	'09	11	31	42	0	1	12	13	0	0	0	0	0	0	29
Villa Ridge,	1884	Mrs. Lily Rife,				23	46	69	0	6	5	11	2	2	0	4	3	0	50
Wamboro, **Albion, R.F.D.,**	1895					11	18	29											
Warrensburg,	1893	Mrs. Laura E. Robinson,	Orlando S. Grinnell,	'79	'09	9	16	25	0	2	7	9	0	0	0	0	0	0	12
Wataga,	1855	Mrs. Mary E. Robson,	Armett W. Depew,	'86	'09	19	47	66	7	1	9	10	0	2	12	14	2	0	33
Waukegan,	1885	A. A. Murrie,	Thos. W. Higginbotham,	'98	'06	56	111	167	18	0	5	5	1	3	14	18	0	4	100
,, *German*,	1885	Henry Wachenfeld,	Chas. H. Pillosch,	'09	'09	39	46	85	0	3	0	3	4	0	22	26	0	5	42
Waverly,	1836	Miss A. L. Everett,	Malcolm T. Miller,	'08	'08	75	114	189	42	19	7	26	1	3	1	5	8	7	77
Wayne,	1844	Mrs. H. W. Hubbard,	S. Carlyle Schaefer,	'07	'09	47	74	121	23	1	6	7	1	2	0	3	1	2	83
West Chicago,	1840	Mrs. Eva Wiant,	Wm. Stewart Dando,	'99	'09	40	98	138	12	0	4	4	0	3	0	3	0	3	75
Western Springs,	1887	Chas. W. Breed,	W. W. Shumaker,	'02	'10	77	110	187	49	6	20	26	3	10	0	13	1	1	94
West Frankfort,	1894	Miss Mary Coleman,				30	45	75	5	4	8	12	4	0	3	7	6	0	25
Westville,	1901	Mrs. A. Stansberry,	Chas. L. Mills,	'92	'08	17	46	63	9	13	6	19	0	5	2	7	7	5	60
Wheaton, College ch.,	1878	Joseph P. Shaw,				130	194	324	49	9	22	31	1	6	0	7	2	2	92
Whiteflock,[a]	1905	Mrs. M. Hendricks,	[F. S. Forth, *Lic.*]		'10	19	37	56	12	2	3	5	1	2	1	4	5	0	30
Wilmette,	1875	C. B. Coates,	Roy E. Bowers,	'98	'08	96	159	255	47	3	10	13	3	4	0	7	0	5	250
Winnebago,	1846	Mrs. Jas. Thaxton,	Ira D. Stone,	'94	'08	20	40	60	25	8	3	11	1			1	0	0	40
Winnetka,	1874	Sherman M. Goble,	Jas. W. F. Davies,	'07	'09	46	116	162	26	19	8	27	1	4	0	5	11	12	250
Woodburn,[b]	1840	John Thyer,				34	70	104	27	1	3	4	2	4	11	17	1	3	51
Woodstock,	1865	Geo. M. Bergen,	William Kilbourne,	'88	'09	35	83	118	25	6	8	14	2	5	0	7	2	7	80
Wyanet,	1866	Miss Clara Perrin,	Henry M. McDowell,	'93	'09	84	131	215	34	17	12	29	4	10	0	14	15	0	135
Wyoming,	1873	Ralph Peard,	William Moore,	'83	'00	66	158	224	36	1	7	8	3	3	0	6	2	0	135
Wythe, **Warsaw, R. F. D.,**	1851	Chas. W. Johnson,	[Henry Carlin, *M. E.*]		'09	44	40	84	7	23	0	23	3	0	7	10	19	0	56
Yorkville,	1836	Miss Eliza Delaney,	John F. Vouchx,	'05	'08	44	88	132	20	0	2	2	3	5	0	8	0	0	62

[a] Plymouth, R. F. D.

[b] Bunker Hill, R. F. D.

CHURCHES	SUNDAY SCHOOL		Y.P.S.	BENEFICENCE									Home Exp.	SALARIES, VALUES, ETC.				
Place	Superintendent	Mem.	Mem.	Foreign Miss.	Ed'n	Ch. Bdg	Home Miss.	A.M.A.	S.S.	Min. Aid	Other	Total		Salary, etc.	Ch. Erec.	Value of Ch. Prop.	Inv. Funds	Amt. of Debt
Stark,	Mrs. Lizzie Nichols,	55	16	$20	$0	$0	$34	$17	$6	$0	$0	$77	$475	$300	'85	$3,000	$0	$0
Steger,		86	19	5	0	0	0	0	0	0	0	5	437	320	'99	2,000	0	0
Sterling,	J. K. Chester,	234	41	149	25	11	249	24	34	0	148	640	3,240		'98	40,000	0	0
Stillman Valley,	Mrs. Florence Stroh,	94	36	110	23	0	100	25	15	0	75	348	1,675	1,000	'93	10,000	0	0
Strawn,	Mrs. K. Aukers,	70	30	10	1	0	10	0	0	0	0	21	275	208	'79	*2,000	0	0
Streator,	Geo. Brown, jr.,	139	116	0	0	0	11	0	10	0	46	67	1,560	1,200	1902	20,000	0	2,000
Sublette,	[No report.]																	
Summer Hill,	Rev. G. B. Keeling,	40	20	0	0	0	0	0	0	0	0	0	902	550	'93	6,000	0	0
Sycamore,		350	40	139	36	12	186	50	50	12	140	625	9,589	1,500	'84	42,300	3,200	0
Thawville,	Jessie Laurence,	35	25	35	0	3	46	0	0	3	2	89	800	600	'74	3,500	0	0
Tonica,	Mason Bullock,	197	35	38	0	0	28	0	16	0	0	82	1,281	900	'60	*6,000	0	0
Toulon,	Allen P. Miller,	150	55	83	10	32	125	38	38	13	200	539	1,925	1,000	'83	10,000	0	0
Udina,	Geo. S. McQueen,	50	0	13	0	0	19	0	0	0	20	52	438	312	'53	2,000	0	0
Ullin,	[No report.]																	
Union,	George P. Curtis,	55	13	10	0	0	0	0	0	0	0	10	225	200	'72	*800	0	0
Vienna,	L. A. Williams,	35	15	3	4	0	1	0	0	0	10	18	311	500	1900	*3,000	0	0
Villa Ridge,	Richard Bronhill,	75	0	10	0	0	6	4	7	0	0	27	519	500	'93	5,000	0	0
Wamboro,	[No report.]																	
Warrensburg,	Dr. A. T. Botts,	25	0	0	0	0	0	0	0	0	0	0	360	800	'95	3,000	0	0
Wataga,	L. W. Petterson,	76	10	0	0	0	1	0	5	0	0	6	1,058	650	'60	5,500	2,300	0
Waukegan,	L. J. Wilmot,	106	30	121	9	11	38	15	10	5	53	262	3,800	1,100	'61	12,000	0	500
" *Ger.*,	Rev. C. H. Pillosch,	45	0	0	0	5	5	0	4	4	20	38	717	660	'68	5,000	0	0
Waverly,	Dea. Wm. Taylor,	150	60	73	56	0	90	16	6	9	68	318	1,948	1,000	'49	7,000	0	0
Wayne,	H. A. Strokm,	155	40	5	6	10	10	7	19	0	9	66	1,062	900	'71	9,000	0	0
West Chicago,	Fred A. Goetz,	175	31	27	0	0	0	0	0	5	65	97	1,518	1,000	'68	10,000	0	0
Western Springs,	P. O. Gardner,	182	80	80	0	11	245	23	127	17	179	682	2,305	1,500	'95	5,000	0	0
West Frankfort,	John Land,	40	0	0	0	5	0	0	2	0	0	7	175	300	'94	*1,500	0	0
Westville,	Rev. C. S. Mills,	175	0	6	0	10	15	2	10	1	14	58	790	1,000	1904	*6,000	0	900
Wheaton,	J. A. Mackenzie,	332	84	552	919	18	197	119	8	35	767	2,615	3,329					
Whiteflock,	M. D. Wear,	33	0	6	0	0	5	7	0	0	0	18	450	400	1905	*2,000	0	0
Wilmette,	Ira M. Hatch,	355	80	265	100	38	113	61	56	0	0	633	5,298	2,000	1909	40,000	0	12,000
Winnebago,	M. D. Watson,	75	0	39	6	30	70	10	12	0	6	173	768	300		5,000	0	0
Winnetka,	Rev. J. W. F. Davies,	261	0	1,440	47	61	1,996	102	45	22	228	3,941	8,731	4,800	1905	43,000	0	0
Woodburn,	Dr. N. P. Frost,	62	41	0	0	0	0	0	0	0	0	0	625	700	'44	2,500	0	0
Woodstock,	Thos. Merwin,	120	30	21	0	19	10	2	10	1	10	73	1,980	1,000	1906	17,000	0	2,000
Wyanet,	W. S. Perrin,	150	25	28	7	9	40	10	7	2	25	128	1,911	800	'66	11,000	500	0
Wyoming,	W. G. Moore,	130		61	6	13	65	41	14	0	88	288	1,335	1,000	'75	9,000	0	0
Wythe,	G. W. Parker,	80	15	24	0	0	5	7	0	0	0	36	336	250	'54	1,000	0	0
Yorkville,	Fred G. Hill,	143	19	90	18	29	31	23	31	8	10	240	1,283	950	'71	7,000	0	0

* No parsonage.

ILLINOIS SUMMARY.

NAME OF STATE ORGANIZATION: THE GENERAL CONGREGATIONAL ASSOCIATION OF ILLINOIS.

NAMES OF CHURCHES ADDED: Cherry; Chicago, Immanuel; Chicago, Bethel Evangelical; Chicago, Grace Evangelical; Dupo; Freeport; Joliet; Maywood, South; Pana, Faith; Pingree Grove.

NAMES OF CHURCHES CHANGED: Chicago, Forestville, united with Chicago, South.

NAMES OF CHURCHES DROPPED: Hinsdale, *Swedish;* Kangley; Newtown; Springfield, Hope; Wheaton, 1st.

CHURCHES: *Supplied by,* — Pastors by council, 20; pastors otherwise, 234; licentiates, 11; supplies, 25; vacant, 64. Total, 354.

MINISTERS: Pastors by council, 20; pastors otherwise, 222. Total, 242. Without charge, 194. Total number of ministers, 436.

MEMBERSHIP: No. of males, 19,318; No. of females, 36,978. Total, 56,349. Absent, 8,093. *Additions,* — on confession, 2,609; by letter, 2,571. Total, 5,180. *Removals,* — death, 529; dismission, 1,796; revision, 2,033. Total, 4,358.

BAPTISMS: Adults, 1,080; infants, 1,160.

ILLINOIS SUMMARY.

FAMILIES: 38,079.
SUNDAY SCHOOLS: Members, 55,760.
YOUNG PEOPLE'S SOCIETIES: Societies, 241; members, 10,898.
CONTRIBUTIONS: No. of churches contributing, 305. Foreign Missions, $53,624; Education, $14,945; Church Building, $6,418; Home Missions, $57,267; American Missionary Association, $11,678; Sunday Schools, $6,408; Ministerial Aid, $2,552; Other, $84,369. Total, $237,361.

HOME EXPENSES: No. of churches reporting, 308; amount, $736,816.
INCREASE: Churches, 4; Members, 822; Benevolence, $44,825; Home Expense, $20,380; Value of Property, $84,060.
DECREASE: Sunday School Members, 900; Amount of Debt, $64,984.
LEGACIES: De Kalb, 1st, $150; Jacksonville, $1,000; Prophetstown, $100; Sycamore, $1,000. Total, $2,250.

INDIANA.

General Conference of Congregational Churches and Ministers of: Organized March 13, 1858. Officers: Rev. George H. Grannis, Indianapolis, moderator; Herbert L. Whitehead, Indianapolis, statistical secretary and treasurer. Session of 1910: Kokomo, May 10–12.

Churches		Clerks	Ministers			Members				Admitted			Removed				Bapt.		
City or Town	Org.	Name	Name	Ord.	C'd	Ma.	Fe.	To.	Ab.	C.	L.	To.	Di.	L.	R.	To.	Ad.	Inf.	Fam.
Anderson, Hope,	1891	Fred R. Eaton,	Lenard C. Garver,	'90	'09	16	55	71	25	4	7	11	0	10	3	13	4	0	50
Andrews,	1883					1	7	8	0	0	0	0	0	0	0	0	0	0	4
Angola,	1869	Frank G. Robertson,	John Humpreys,	'90	'04	38	106	144	14	9	4	13	2	6	0	8	9	0	80
Bremen,	1874	Mrs. Ella Marguet,				18	62	80	20	0	6	6	2	7	3	12	0	2	42
Cardonia,	1879	Miss Lizzie Stevenson,	Hugh Kirkland,	'00	'08	4	19	23	0	0	0	0	0	0	7	7	0	0	100
Caseyville, **Diamond,**	1893		Hugh Kirkland,	'00	'08	4	13	17	5	0	0	0	0	0	0	0	0	0	25
Dunkirk,	1891	Miss Emma J. Todd,				20	56	76	31	0	0	0	4	4	0	8	0	0	29
East Chicago,	1889	Hans C. Peterson,				46	86	132	10	0	13	13	1	10	1	12	0	4	120
Elkhart,	1869	Miss Isabel Bowen,	Andrew U. Ogilvie,	'95	'99	70	158	228	8	11	2	13	2	0	16	18	4	3	200
Elwood,	1895	David J. Lloyd,				35	47	82	30	8	35	43	3	17	26	46	2	2	95
Fairmount,	1888	Leonard Montgomery,	John A. Gray,	'03	'08	37	90	127	0	40	23	63	1	1	0	2	6	1	213
Fort Wayne,	1870	Wm. H. Ward, jr.,	Henry T. Sell,	'77	'06	196	329	525	0	24	4	28	3	9	0	12	8	4	325
Fremont,	1874	Mrs. Vina Worden,				6	20	26	9	0	4	4	1	6	0	7	0	0	19
Furnessville,	1900					5	10	15	0	0	0	0	0	0	0	0	0	0	10
Gary, 1st,	1907	Ora L. Wildermuth,				60	65	125	0	10	12	22	0	0	0	0	0	0	200
Hammond,	1887	Miss Sarah Ripley,				28	47	75	0	0	0	0	0	0	0	0	0	0	140
Highlands,	1908	Henry S. Daugherty,	[Harold E. Parr, *Lic.*]		'09	7	14	21	0	0	5	5	0	0	0	0	3	0	14
Hobart,	1885					6	12	18											10
Indianapolis, 1st,	1857	Miss Elizabeth B. Griffith,	Harry Blunt,	'99	'03	130	260	390	60	14	12	26	6	9	8	23	1	3	300
,, Brightwood,	1889	Joseph S. Foster,	George H. Grannis,	'76	'07	33	64	97	18	26	7	33	0	4	4	8	11	8	75
,, People's,	1890	Mrs. Nellie Eagleson,	[Wm. C. Reeder, *Meth. Prot.*]	'97	'09	18	43	61	15	2	3	5	2	10	0	12	1	1	100
,, Trinity,	1896	Granville L. Wicham,	Joseph V. Bloom,	'07	'08	59	92	151	27	11	10	21	4	2	0	6	2	9	75
,, Union,	1896	Wm. B. Wood,	[Wm. C. Reeder, *Meth. Prot.*]	'97	'09	33	54	87	13	5	3	8	4	4	0	8	1	1	90
Jamestown, **Fremont,**	1872	Mrs. Nellie Sprague,				4	5	9	0	0	0	0	0	0	0	0	0	0	4
Kokomo,	1863	W. H. Kelvie,	Charles W. Choate,	'77	'98	90	158	248	29	1	6	7	3	0	0	3	1	4	175
Lake Gage,	1899					3	8	11	0	0	0	0	0	0	0	0	0	0	10
Liber, **Portland,**	1902					12	24	36											18
Marion, The Temple,	1839	R. L. Whitson,	Harvey C. Colburn,	'03	'09	44	119	163	3	7	11	18	1	4	0	5	2	0	145
Michigan City, 1st,	1835	W. R. Corbin,	Ray Eckerson,	'99	'09	50	108	158	34	0	0	0	0	12	46	58	0	0	80
,, Emanuel, *Ger.*,	1893	Otto Schendel,	Anton Huelster,	'70	'05	40	45	85	3	11	0	11	0	0	0	0	0	7	35
,, Sanborn Mem'l, *Scand.*	1893	Swan Moody,				14	22	36	14										25
Miller,	1901	A. W. Carnduff, **Aetna,**				3	7	10	0	0	0	0	0	0	0	0	0	0	10
Ontario, 1st,	1840	J. S. Davidson,	[John B. Ferguson, *Pres., Sup.*]		'09	23	21	44	7	0	0	0	2	3	17	22	0	0	21
Orland,	1836	Mrs. D. C. Squires,	Edwin W. Gray,	'94	'09	44	106	150	25	0	0	0	0	1	4	5	0	0	98
Porter,	1895	Mrs. Esther Wagner,	Geo. H. Sheridan, *i.*	'09	'08	36	46	82	22	0	0	0	0	0	0	0	0	0	90
Portland, Liber Mem'l,	1854	Miss Nellie Fleming,	Sanford L. Van Luuen,	'02		40	56	96	25	31	0	31	1	2	10	13	0	0	100

CHURCHES	SUNDAY SCHOOL			BENEFICENCE										SALARIES, VALUES, ETC.				
Place	Superintendent	Members	Young People's Societies, Mem.	Foreign Missions	Education	Church Bldg.	Home Missions	Am. Miss. Association	Cong. S. S. and Pub. Soc.	Minister'l Aid	Other Charities	Total	Home Expenditure	Salary, etc.	Date Erection of Church	Value Church Property	Investment Funds	Amt. of Debt
Anderson,	Emma Warner,	45	0	$0	$0	$0	$10	$0	$3	$0	$25	$38	$1,000	†$1200	'91	$25,000	$0	$300
Andrews,		0	0	0	0	0	0	0	0	0	0	0	0	0	'83	*3,500	0	0
Angola,	Raymond E. Willis,	110	43	35	5	10	35	10	10	5	6	116	3,750	1,200	1900	8,000	0	0
Bremen,	Mrs. S. M. Gorrell,	85	0	0	0	0	0	0	0	0	0	0	825	750	'74	*2,500	0	300
Cardonia,	Wm. Smith,	100		0	0										'91	1,500	0	
Caseyville,															'95	1,000	0	
Dunkirk,	Miss Ina Bach,	41	0	0	0	10	0	0	0	0	0	10	1,000	880	'96	10,000	0	2,175
East Chicago,	R. F. Howell,	180	37	25	14	9	36	0	0	0	42	126	1,900	1,200	'90	8,500	0	0
Elkhart,	R. W. Monger,	206	35	75	5	0	75	5	16	0	180	356	4,500	1,600	1907	*50,000	0	8,000
Elwood,	David J. Lloyd,	125	50	51	0	0	0	10	0	0	0	61	600		'95	*3,000	0	0
Fairmount,	Frank W. Hathaway,	75	60	10	3	10	10	2	3	3	40	81	2,806	1,500	'88	*12,000	0	430
Fort Wayne,	George A. Philbrick,	300	95	214	70	40	95	51	30	10	70	580	5,024	2,000	'93	45,000	0	0
Fremont,	Mrs. Harriet Holcomb,	23	0	5	0	3	0	0	0	0	0	8	500	†460	'80	2,000	0	0
Furnessville,	E. L. Furness,	25													1900	900		
Gary,	Dr. C. A. DeLong,	100											2,500	†2,000	1909	12,000		5,000
Hammond,	Richard Jenkins, jr.,	100											500	†800	'88	2,000		
Highlands,	Esther Douthitt,	37	0	0	0	0	8	0	0	0	0	8	500	416	1900	*2,500	0	0
Hobart,	A. K. Garhart,	30													'85	1,000		
Indianapolis, 1st,	Frank D. Loomis,	121	0	209	28	20	94	45	20	32	300	748	19,500	2,000	1901	*54,000	0	0
,, Brightwood,	Frank Durnell,	120	35	3	0	0	35	2	4	0	25	69	1,124	†1,200	'90	*3,500	0	300
,, People's,	Henry Tupper,	105	0	20	0	0	20	0	0	0	30	70	935	500	'90	*25,000	0	1,138
,, Trinity,	Frank W. Robinson,	145	20	20	0	0	15	0	4	0	4	43	1,206	†1,000	'98	*3,500	0	125
,, Union,	B. F. Everroad,	160		0	0	10	50	0	5	0	10	75	800	500	'97	1,500		0
Jamestown,		0	0	0	0	0	0	0	0	0	0	0	0	0	'78	1,500		250
Kokomo,	Henry C. Davis,	175	30	200	0	20	90	10	25	13	5,271	5,629	3,017	1,800	'65	*30,000	0	0
Lake Gage,		0	0	0	0	0	0	0	0	0	0	0	0	0	1900	*800	0	0
Liber,	Ollie M. Votan,	100													1902	*900		
Marion,	Rev. Harvey C. Colburn,	70	26	15	1	8	9	15	6	1	23	78	2,300	1,500	'90	*35,000	0	0
Michigan C., 1st,	A. H. Miller,	100	0	48	0	0	12	5	8	0	7	80	804	1,200	1909	25,000	0	0
,, Em., *Ger.*,	John Johnson,	72	24	10	6	4	10	5	15	0	5	55	492	†625	'91	*5,000	0	0
,, Sanborn M.,	John Erickson,	50													'92	*2,500		
Miller,	Miss Clara Peterson,	50													1902	*1,500		
Ontario,	Arthur Scott,	50													'40	*1,200		
Orland,	George Heath,	100	30	15	10	10	50	10	10	10	0	115	702	1,000	'45	6,000	4,250	0
Porter,	Mrs. J. H. Busse,												1,000	500	'95	2,500		
Portland,	J. B. Hawkins,	90	35	6	0	0	19	0	5	0	3	33	1,345	†800	'95	*4,200		332

† Missionary aid to salary. * No parsonage.

Churches		Clerks	Ministers			Members				Admitted			Removed				Bapt.		
City or Town	Org.	Name	Name	Ord.	C'd	Ma.	Fe.	To.	Ab.	C.	L.	To.	Di.	L.	R.	To.	Ad.	Inf.	Fam.
Ridgeville,	1892	Miss Grace M. Retter,	Arthur F. Lindbeck, *i.*	'09	'08	37	53	90	14	5	7	12	0	0	0	0	4	0	50
Shipshewana,	1885	James M. Yoder,				14	33	47	1	2	1	3	1	0	7	8	2	0	40
Solsberry,	1868	James Jenkin Freedom,				24	12	36	10										20
So. Vigo, **W. Terre Haute**,						24	22	46	10				1			1			40
Terre Haute, 1st,	1834	Albert A. Faurot,	Luther C. Talmage,	'00	'09	54	198	252	42	0	1	1	0	4	0	4	0	2	200
,, Plymouth,	1890	Wm. Siebenmorgen,	Wm. L. Crist,	'03	'07	48	89	137	20	14	9	23	0	4	0	4	7	6	65
,, **West**, Bethany,	1884	Miss Bertha All,	J. Scott Carr,	'87	'08	41	150	191	6	9	7	16	2	0	0	2	8	0	60
Whiting,	1890	Alex McHamilton,	Frank M. Webster,	'91	'07	32	59	91	11	9	5	14	1	1	0	2	2	1	150

Name of State Organization: General Conference of Congregational Churches and Ministers of Indiana.

Churches: *Supplied by,* — Pastors installed by council, 1; pastors recognized by council, 1; pastors otherwise, 20; licentiates, 1; supplies, 3; vacant, 18. Total, 44.

Ministers: Pastors installed by council, 1; pastors recognized by council, 1; pastors otherwise, 20; supplying churches, 1. Total, 23. Without charge, 4. Total number of ministers, 27.

Membership: No. of males, 1,547; No. of females, 3,050. Total, 4,597. Absent, 561. *Additions,* — on confession, 253; by letter, 197. Total, 450. *Removals,* — death, 47; dismission, 130, revision, 152. Total, 329.

Baptisms: Adults, 78; infants, 58.

Families: 3,732.

Sunday Schools: Members, 4,211.

INDIAN TERRITORY.

(See Oklahoma.)

CHURCHES	SUNDAY SCHOOL		Y.P.S.	BENEFICENCE									Home Exp.	SALARIES, VALUES, ETC.				
Place	Superintendent	Mem.	Mem.	Foreign Miss.	Ed'n	Ch. Bdg	Home Miss.	A.M. A.	S. S.	Min. Aid	Other	Total		Salary, etc.	Ch. Erec.	Value of Ch. Prop.	Inv. Funds	Amt. of Debt
Ridgeville,	Miss Alice McFarland,	140	40	$0	$0	$0	$0	$0	$2	$0	$8	$10	$1,015	†$750	1904	*$4,200	$0	$0
Shipshewana,	Wm. Wiler,	45	0	3	0	5	0	0	3	0	2	13	191	†400	1905	*3,000	0	50
Solsberry,															'68	500		
South Vigo,															'58	500		
Terre Haute, 1st,	Prof. F. C. Wagner,	81	45	133	0	0	129	0	0	0	217	479	3,100	1,800	1903	*50,000	0	0
,, Plymouth,	A. A. Richmond,	175	50	60	0	0	30	0	0	0	68	158	1,545	700	'92	8,500	0	1,000
,, West,	Rev. Chas. F. Hill,	475	137	0	0	8	18	0	0	0	0	26	1,534	800	1907	12,000	0	1,400
Whiting,	J. W. Smith, jr.,	205	0	29	0	7	35	24	10	0	4	109	1,685	1,200	'94	*15,000	0	0

† Missionary aid to salary. * No parsonage.

Young People's Societies: Societies, 17; members, 792.

Contributions: No. of churches contributing, 28. Foreign Missions, $1,186; Education, $142; Church Building, $174; Home Missions, $885; American Missionary Association, $194; Sunday Schools, $179; Ministerial Aid, $74; Other, $6,340. Total, $9,174.

Home Expenses: No. of churches reporting, 31; amount, $67,730.

Increase: Members, 121; Sunday School Members, 193; Benevolence, $5,002; Home Expense, $18,291.

Decrease: Value of Property, $4,200; Amount of Debt, $9,760.

For Fifth-Year Statistics see General Summaries.

IOWA.

General Congregational Association of: Organized Nov. 6, 1840. Officers: Hon. Geo. W. Dunham, Manchester, moderator; Rev. J. O. Stevenson, Waterloo, statistical secretary and treasurer. Session of 1910: Keokuk, May 17–20.

Churches		Clerks	Ministers			Members				Admitted			Removed				Bapt.		
City or Town	Org.	Name	Name	Ord.	C'd	Ma.	Fe.	To.	Ab.	C.	L.	To.	Di.	L.	R.	To.	Ad.	Inf.	Fam.
Adelphi,	1906	Mrs. Mabel Anthony,	[Roy C. Helfenstein, *Chr.*]	'09	'07	79	83	162	19	60	0	60	0	0	0	0	42	0	50
Alden,	1860	Miss Clementine Rummell,	Archie G. Axtell, *r.*	'00	'08	40	96	136	26	5	4	9	2	5	0	7	5	6	90
Alexander,	1897	Mrs. Lottie E. Schomberg,	[G. Russell Parker, *Lic.*]		'09	20	21	41	6	0	2	2	0	0	0	0	0	1	20
Algona,	1858	Mrs. W. K. Ferguson,	Otis H. Holmes,	'97	'02	80	175	255	11	31	22	53	2	4	0	6	35	14	250
Allison,	1887	Herman F. Wild,	William U. Parks,	'97	'09	30	57	87	20	1	2	3	0	10	1	11	0	2	72
Almoral, **Greeley,**	1857	L. J. Baskerville,	[A. E. Pauley, *Lic.*]		'09	27	29	56	8	0	0	0	0	12	0	12	0	0	18
Alton,	1890	John Waldron,				12	20	32	1	7	4	11	1	8	11	20	0	0	25
Alvord,	1891	Mrs. L. C. Blair,	Jacob E. Jansen, *r.*	'07	'07	9	13	22	5	4	6	10	0	4	0	4	0	0	43
Ames,	1865	Harry F. Brown,	William J. Minchin, *r.*	'96	'06	152	245	397	40	23	38	61	3	19	4	26	17	9	250
Anamosa,	1846	J. H. Sanderson,	Charles H. Beaver, *r.*	'99	'05	52	126	178	24	27	7	34	0	2	28	30	13	5	128
Anita,	1870	Mrs. Edna Robison,	Chas. E. Cushman, *r.*	'95	'08	56	102	158	38	3	0	3	1	9	1	11	2	0	100
Ankeny,	1898	Mrs. Homer L. Spaulding,	[Monroe E. Bachman, *U. B.*]	'97	'09	57	96	153	18	5	2	7	0	6	28	34	4	0	50
Arion,	1903	Miss Gertrude Talcott,	Charles E. Walsh, *r.*	'09	'09	23	13	36	2	10	3	13	0	0	18	18	9	1	55
Atlantic,	1867	L. H. Pine,				88	199	287	0	3	5	8	3	6	0	9	0	3	200
Aurelia,	1883					28	51	79											
Avoca, 1st,	1870	Miss Alice Jackson,	Chas. H. Moxie,	'86	'09	23	52	75	16	3	0	3	3	4	18	25	2	2	40
,, *German,*	1891	Albrecht Meitzen, sr.,	Friedrich Woth,	'91	'09	23	31	54	0	0	4	4	0	0	0	0	0	2	30
Bassett,	1890	Irene Tucker,	Charles T. Halbert,	'96	'09	15	22	37	0	0	0	0	0	0	0	0	0	0	24
Baxter,	1885	Mrs. Etta Fowler,	Samuel E. Long, *r.*	'01	'08	39	88	127	31	20	10	30	0	13	0	13	18	0	75
Beacon,	1874																		
Bear Grove, **Atlantic R. D. 7,**	'74	Charles C. Warne,	G. H. Rawson, *r.*	'02	'09	36	47	83	0	6	0	6	1	2	4	7	6	8	25
Belknap,	1875																		
Belle Plaine,	1866	E. W. Turner,	F. Edmonds Henry,	'00	'08	47	133	180	30	10	10	20	0	3	0	3	6	5	250
Bellevue,	1847					8	24	32											
Belmond,	1867	S. N. Hinman,	Paul W. Jones, *r.*	'04	'09	23	59	82	3	6	7	13	1	0	29	30	1	1	67
Bentonsport,	1843	Mrs. Martha B. Hancock,				0	8	8	3	0	0	0	1	0	0	1	0	0	5
Berlin,	1906					4	8	12											
Berwick,	1886	Wm. J. Dunkle,	[Elmore A. Elliott, *U. B.*]		'08	46	84	130	12	24	8	32	2	1	0	3	18	0	49
Bethel,	1905					13	19	32											
Beulah, **Greenfield, R. D. 3,**	1900	W. E. Wakefield,	[P. E. Wells, *Lic.*]		'09	10	10	20	6	0	20	20	0	0	0	0	0	0	6
Big Rock,	1856																		
Blairsburg,	1891	Benj. Jaycox,	Glenn H. Putnam,	'82	'09	69	92	161	6	8	6	14	2	10	3	15	0	0	100
Blencoe,	1877					8	22	30											
Bondurant,	1894	Mrs. Lizzie Ferguson,	Henry C. Rosenberger, *r.*	'71	'07	35	59	94	35	1	1	2	0	0	0	0	1	0	30
Bradford,	1855																		
Britt, 1st,	1879	Mrs. Mary Hill,	Brandon Greenaway, *r.*	'01	'07	40	69	109	57	0	0	0	3	9	15	27	0	0	100

CHURCHES	SUNDAY SCHOOL				BENEFICENCE										SALARIES, VALUES, ETC.				
Place	Superintendent		Members	Young People's Societies. Mem.	Foreign Missions	Education	Church Bldg.	Home Missions	Am. Miss. Association	Cong. S. S. and Pub. Soc.	Minister'l Aid	Other Charities	Total	Home Expenditure	Salary, etc.	Date Erection of Church	Value Church Property	Investment Funds	Amt. of Debt
Adelphi,	Wm. Kooker,	h	105	0	$0	$0	$5	$24	$0	$0	$0	$0	$29	$432	†$400	1907	$1,800	$0	$0
Alden,	Fred L. Spencer,		140	20	27	8	0	26	12	21	14	50	158	3,119	900	1900	8,400	0	0
Alexander,	Geo. Messelheiser,		40	20	3	3	0	0	0	4	0	0	10	378	†525	'98	*2,600	0	0
Algona,	Andrew Peterson,	h	250	35	105	0	200	100	10	10	0	150	575	3,500	1,700	'88	18,000	0	0
Allison,	Mrs. M. M. Whiting,		60	0	0	0	6	25	0	0	0	0	31	1,152	800	'89	4,000	0	0
Almoral,	F. E. Bell,		42	0	30	0	10	0	0	0	0	5	45	365	225	1902	6,500	0	0
Alton,	M. D. Gibbs,		130	0	0	0	0	6	5	8	0	0	19	910	†800	'91	5,000	0	0
Alvord,	A. H. Thode,		94	40	8	0	0	20	0	0	0	0	28	589	†700	'92	*1,500	0	0
Ames,	Geo. M. Hultz,		190	69	196	9	13	225	42	13	9	0	507	3,660	1,500	'99	20,000	0	2,800
Anamosa,	Rev. Chas. H. Beaver,	h	137	36	75	1126	6	59	0	10	0	106	1,382	1,789	1,200	1903	27,500	0	0
Anita,	J. D. Peterson,		120	75	61	2	1	58	12	3	0	33	170	1,410	800	1905	10,000	500	100
Ankeny,	David N. Essick,	h	155	0	0	0	0	0	0	0	0	0	0	800	800	'98	*7,500	0	0
Arion,	N. F. Stilson,		50	20	0	0	0	0	0	0	0	0	0	300	700	1904	*3,000	0	1,241
Atlantic,	C. W. E. Dallinger,	h	150	40	260	0	10	113	44	16	0	12	455	2,480	1,500	'89	*15,000	0	0
Aurelia,																			
Avoca, 1st,	F. A. Turner,		75	0	0	0	0	68	0	4	0	0	72	810	800	'75	6,000	0	0
„ *German*,	August Busse,		43	17	70	0	5	112	5	31	5	10	238	858	†750	'94	5,500	0	0
Bassett,	Henry Boyd,		27	0	0	0	2	0	0	2	0	0	4	100	100	'90	*2,635	0	0
Baxter,	L. E. Fowler,		165	48	8	0	0	20	0	0	4	40	72	1,025	700	1900	6,500	0	0
Beacon,																			
Bear Grove,	Mrs. R. B. Marker,		50	0	0	0	0	20	0	0	0	0	20	700	700	'79	2,000	0	0
Belknap,																			
Belle Plaine,	W. R. Blossom,		200	60	60	11	50	30	20	5	2	25	203	2,000	1,200	1905	15,000	0	1,625
Bellevue,																			
Belmond,	A. C. Hinman,		116	30	0	0	0	0	0	0	0	0	0	800	800	1904	13,000	0	1,500
Bentonsport,			0	0	0	0	0	0	0	0	0	0	0	0	0	'54	*600	0	0
Berlin,																			
Berwick,	Dr. A. E. Merkel,		160	0	15	0	0	25	0	0	0	0	40	1,050	750	'75	4,000	0	0
Bethel,																			
Beulah,	A. B. Rice,		40	0	0	0	0	0	0	0	0	0	0	0	0		0	0	0
Big Rock,																			
Blairsburg,	J. W. Bell,		150	35	0	0	0	0	0	0	0	0	0	1,000	1,000	'97	6,000	0	0
Blencoe,																			
Bondurant,	Mrs. M. E. McElroy,		75	20	5	0	6	40	10	7	20	15	103	482	450	'94	3,000	0	0
Bradford,																			
Britt, 1st,	Mrs. B. Greenaway,		175	40	36	0	0	52	0	7	0	75	170	1,960	900	'96	6,800	0	0

† Missionary aid to salary. * No parsonage.

CHURCHES		CLERKS	MINISTERS			MEMBERS				ADMITTED			REMOVED				BAPT.		
City or Town	Org.	Name	Name	Ord.	C'd	Ma.	Fe.	To.	Ab.	C.	L.	To.	Di.	L.	R.	To.	Ad.	Inf.	Fam.
Britt, 2d,	1888	Peter Thompson,	Charles E. Nelson,	'97	'08	7	7	14	0	0	0	0	0	0	0	0	0	6	33
Buckeye,	1893	Mrs. Geo. H. Bailey,	A. G. Axtell,	'00	'09	3	6	9	4	0	0	0	0	4	0	4	0	1	10
Buffalo Center,	1892	Miss Augusta Daum,	Frank C. Gonzales,	'03	'05	7	23	30	7	0	6	6	1	4	0	5	0	0	30
Burlington,	1838	Miss Mary E. Wilcox,	{ Naboth Osborne, *r.*‡	'00	'06	115	260	375	27	4	5	9	1	6	0	7	0	0	115
			{ William Salter, *i.*	'43	'46														
Carnforth, **Victor**,	1895	Mrs. Emma Showalter,	C. W. Hempstead,	'03	'08	1	9	10	3	0	0	0	0	0	0	0	0	0	15
Cass, **Anamosa**,	1856	Mrs. A. Ray Fairbanks,	Wm. R. Bundy,	'72	'08	28	51	79	23	18	1	19	1	2	0	3	12	0	27
Castana,	1886					12	47	59											
Castleville, **Aurora**,	1891	Mrs. M. J. Potwin,	Burton H. Cheney,	'99	'10	5	12	17	2	0	0	0	0	0	0	0	0	0	25
Cedar Falls,	1860	R. F. Seymour,	{ Ernest Ellsworth Day, *r.*	'99	'09	80	151	231	50	4	9	13	4	15	19	38	4	0	160
			{ James E. Snowden, *p. em.*	'60	'97														
Cedar Rapids, 1st,	1879	A. B. Everett,	Wilson Denney,	'84	'07	135	243	378	43	38	27	65	5	12	0	17	18	7	220
,, ,, Bethany,	1893	Harry E. Garrison,	[Benj. H. Morse, *Bapt.*]	'07	'08	60	106	166	4	51	6	57	1	7	32	40	7	2	102
Center, **Manson, R. D. 2**,	1882	Mrs. Lydia W. Fisher,	Ira O. Mallory,	'91	'08	12	24	36	4	0	0	0	3	0	0	3	0	0	19
Centerdale,	1903	A. E. Pilkington,	[Herbert T. Hines, *Lic.*]		'09	21	28	49	7	0	1	1	1	0	0	1	0	0	15
Centerville,	1899	A. Lofgren,	[John H. Hanson, *S. M.*]	'02	'08	43	56	99	0	22	1	23	0	4	5	9	2	2	58
Central City,	1858	Dea. Edw. R. Crane,	J. Franklin Smith, *r.*	'93	'09	55	79	134	10	0	3	3	0	3	0	3	0	0	50
Chapin,	1858	Dea. W. D. F. Randolph,	Mrs. Anna Blandford,	'09	'07	16	28	44	0	6	0	6	0	0	9	9	3	0	25
Charles City,	1858	Mrs. Auril C. Stebbins,	William J. Cady, *r.*	'90	'08	146	319	465	60	3	1	4	5	13	0	18	3	6	300
Cherokee,	1870	Mrs. Elmo S. Archer,				74	162	236	32	2	5	7	2	18	0	20	1	7	93
Chester Center, **Grinnell, R. 2**,	'65	Ralph Sherman,	Henry L. Wissler,	'88	'07	38	46	84	28	5	1	6	0	5	0	5	4	0	30
Church,	1864	Henry Marti,	[Arnold Kegel, *Pres.*]		'07	9	14	23	0	2	0	2	1	4	2	7	0	5	15
Cincinnati,	1867	Dea. Albert Mitchell,	[Andrew G. Heddle, *Lic.*]		'09	41	56	97	8	0	3	3	1	4	0	5	0	3	40
Clarion,	1872	Miss Lura C. Eldridge,	Julian H. Olmstead, *r.*	'99	'06	90	175	265	34	37	15	52	5	16	3	24	23	4	203
Clay, **Richland, R. D. 2**,	1842	Mrs. D. C. Waterman,	Edwin H. Albright, *r.*	'86	'09	45	48	93	20	0	6	6	0	8	6	14	0	0	27
Clear Lake,	1870	H. McGowan,	John R. Henderson,	'03	'09	40	88	128	3	2	10	12	4	2	0	6	2	1	115
Clinton,	1866	Roy L. Traver,	R. T. Jones,	'03	'08	44	133	177	32	1	4	5	1	3	0	4	0	4	150
Colesburg,	1846	Mrs. Rose B. Strader,				4	23	27	0	0	0	0	0	3	0	3	0	1	29
Corning,	1870	Mrs. Sarah Heizer,	Charles G. Marshall,	'00	'08	57	99	156	20	7	7	14	2	8	0	10	2	2	68
Correctionville,	1891	Mrs. Della J. Riordan,				18	55	73	7	15	11	26	0	1	0	1	3	0	31
Council Bluffs, 1st,	1853	Charles E. Tyson,	Otterbein O. Smith, *i.*	'85	'05	110	220	330	57	11	11	22	2	14	0	16	7	4	200
,, ,, People's,	1903	James Clark,	Charles S. Hanley,	'94	'09	12	22	34	0	14	2	16	0	4	11	15	1	12	50
Cresco,	1856	Miss Hattie E. Howe,	Herbert J. Hinman,	'97	'06	51	187	238	56	8	6	14	2	4	0	6	6	9	200
Creston, 1st,	1873	Mrs. James G. Bull,	Frank I. Hanscom, *r.*	'06	'08	106	261	367	46	1	3	4	5	35	2	42	1	1	145
,, Pilgrim,	1875																		
Crocker,	1901	Louis W. Eells,	James H. Mintier,	'96	'09	5	10	15	3	3	0	3	1	1	1	3	0	0	15
Cromwell,	1870	David Gault,	James Kirkwood,	'79	'07	52	74	126	0	6	0	6	2	2	0	4	3	0	69
Danville,	1839	Geo. A. Gugeler,	Wm. H. Bickers,	'95	'10	49	48	97	9	1	0	1	0	5	0	5	0	0	49
Davenport, Edwards,	1861	Alfred Parsons,	Charles A. Moore,	'90	'03	145	294	439	70	3	6	9	6	12	7	25	2	0	300
,, Berea,	1909	Miss Bertha Phillips,	Robert K. Atkinson,	'06	'09	69	146	215	34	16	48	64	2	1	1	4	2	2	188

‡ B. F. Martin, *acting pastor.*

CHURCHES	SUNDAY SCHOOL		Y.P.S.	BENEFICENCE									Home Exp.	SALARIES, VALUES, ETC.				
Place	Superintendent	Mem.	Mem.	Foreign Miss.	Ed'n	Ch. Bdg	Home Miss.	A.M.A.	S.S.	Min. Aid	Other	Total		Salary, etc.	Ch. Erec.	Value of Ch. Prop.	Inv. Funds	Amt. of Debt
Britt, 2d,		0	0	$0	$0	$0	$0	$0	$0	$0	$0	$0	$250	$150	'92	$3,000	$0	$0
Buckeye,		0	0	0	0	5	0	0	1	0	0	6	0	0	'93	*1,000	0	250
Buffalo Center,	J. J. Guyer,	65	12	16	0	0	26	0	4	0	15	61	925	860	'93	*1,600	0	0
Burlington,	John J. Seerley,	250	30	256	75	0	248	33	40	3	233	888	5,000	2,950	'65	*80,000	0	4,500
Carnforth,	Mrs. Kate Shaw,	16	0	0	0	5	1	0	0	0	0	6	110	100	'95	*1,500	0	0
Cass,	Mrs. W. R. Bundy,	81	25	5	0	0	22	0	2	2	13	44	530	500	'58	2,300	0	0
Castana,																		
Castleville,	M. J. Potwin,	25	0	6	0	0	0	0	4	0	0	10	250	150	'91	*1,500	0	0
Cedar Falls,	S. F. Hersey,	165	30	216	30	34	226	185	28	5	5	729	3,000	1,800	'88	*20,000	2,500	0
Cedar Rapids, 1st,	T. G. Betts,	145	30	277	88	21	113	22	46	25	117	709	3,342	2,000	'89	40,000	0	0
,, Bethany,	Samuel Hiland, h	137	0	6	0	3	4	3	2	0	7	25	1,100	1,000	1906	9,000	0	0
Center,	Chas. W. Fisher,	39	0	0	0	0	0	0	0	0	4	4	223	200	'96	*1,050	0	0
Centerdale,	Harry P. Hartley,	68	0	0	0	4	0	0	0	0	0	4	395	360	1908	*3,000	0	500
Centerville,	Mrs. Wm. Nordquist,	78	37	0	4	8	30	0	0	0	18	60	1,547	†600	1906	11,500	0	2,740
Central City,	George Lee,	110	31	97	0	0	36	17	12	5	15	182	724	560	'82	6,000	0	0
Chapin,	W. D. F. Randolph,	30	15				10	10			0	20	363	300	'90	*3,000	0	0
Charles City,	Mrs. J. C. Ryan,	210	42	159	30	15	164	75	26	44	2,065	2,578	2,600	1,500	'67	15,000	1,000	0
Cherokee,	Miss Maud Trego,	177	20	183	0	0	154	0	0	0	0	337	2,175	1,400	1900	30,000	0	1,750
Chester Center,	Henry Stahl,	65	30	37	2	11	27	17	6	2	50	152	2,700	800	'68	6,500	0	0
Church,	Ada Banman,	29	0	6	5	0	14	0	0	0	0	25	230	200	'68	*1,500	0	0
Cincinnati,	Wm. Aitkin,	75	0	5	0	0	33	0	5	0	9	52	803	600	'84	3,500	0	0
Clarion,	O. H. Benson,	225	113	161	20	43	157	82	18	14	114	609	2,431	1,000	1900	12,500	500	0
Clay,	C. Alson Jones,	96	23	67	4	5	45	6	0	0	131	258	939	600	1902	5,500	140	0
Clear Lake,	Rev. John R. Henderson,	136	35	16	0	0	42	5	0	0	35	98	2,000	1,100	'94	14,000	0	0
Clinton,	Mrs. Jennie Jones,	204	25	25	0	7	90	0	7	0	0	129	2,906	1,500	'66	*10,350	2,800	0
Colesburg,	F. A. Foote,	30	0	0	0	0	20	0	3	1	0	24	750	†600	'46	4,000	0	0
Corning,	Frederick Oliver,	80	20	68	115	4	57	25	0	2	0	271	1,300	1,050	1901	12,500	0	0
Correctionville,	John Bower,	100	20	18	0	0	37	0	2	0	15	72	813	600	'92	*3,500	0	0
Council Bl'ffs, 1st,	F. E. Eastman,	200	25	185	10	16	309	5	20	19	300	864	2,710	2,000	'70	14,000	0	0
,, People's,	C. C. Copeland, m	100	25	5	0	0	5	0	0	0	5	15	550	†700	1903	*800	0	200
Cresco,	E. A. Church,	163	25	51	0	4	56	6	11	8	55	191	2,026	1,200	1900	20,000	0	0
Creston, 1st,	Fred W. Ide, h	205	15	100	5	0	85	10	0	0	30	230	2,333	1,400	'88	*20,000	0	0
,, Pilgrim,																		
Crocker,	W. S. Nash,	45	0	0	0	0	0	0	0	0	0	0	200	200	1902	*2,500	0	0
Cromwell,	David Gault,	100	36	126	7	0	91	18	9	7	15	273	1,076	700	'92	6,000	0	0
Danville,	Percy W. Seymour,	67	0	25	0	0	50	25	0	0	350	450	1,050	800	'47	4,300	0	0
Davenport, Ed's,	O. H. Lowary,	218	29	678	35	15	13	20	30	16	50	857	4,986	2,250	'75	*50,000	0	0
,, Berea,	Rev. R. K. Atkinson,	251	39	35	10	9	43	20	0	0	24	141	1,725	1,000	1902	17,500	0	560

† Missionary aid to salary. * No parsonage.

CHURCHES		CLERKS	MINISTERS			MEMBERS				ADMITTED			REMOVED				BAPT.		
City or Town	Org.	Name	Name	Ord.	C'd	Ma.	Fe.	To.	Ab.	C.	L.	To.	Di.	L.	R.	To.	Ad.	Inf.	Fam.
Decorah,	1854	Mrs. Norman Willett,	Mahlon Willett,	'73	'96	60	161	221	49	6	2	8	3	6	9	18	4	4	140
Denmark,	1838	Mrs. Ethel Murphy,	John M. Cumings, *r.*	'77	'01	74	145	219	23	18	1	19	0	5	12	17	11	0	100
Des Moines, Plymouth,	1857	Mrs. C. A. Rawson,	Frank W. Hodgdon, *i.*	'97	'03	310	610	920	0	20	49	69	6	21	2	29	0	0	600
			Alvah L. Frisbie, *p. em.*	'60	'71														
„ Moriah,	1878																		
„ Pilgrim,	1883	Miss Miriam Fisher,	Arthur Metcalf, *r.*	'87	'07	62	139	201	23	5	4	9	0	8	1	9	5	0	68
„ North Park,	1885	Miss Emily P. Huntington,	Truman O. Douglass, jr.,	'97	'10	46	75	121	11	0	0	0	0	7	84	91	0	1	48
„ Greenwood,	1898	Miss Mary Magee,	James Perkins Burling,	'93	'07	46	97	143	23	14	9	23	4	8	0	12	0	5	112
„ Union,	1903					35	42	77											
Dewitt,	1842	Mrs. Wm. E. McKinney,	Wm. Gardner,	'88	'07	11	55	66	9	1	2	3	0	2	0	2	1	0	75
Dickens,	1894	Miss Clara Hopson,	Charles S. Marsolf,	'09	'09	18	29	47	8	14	0	14	1	6	0	7	4	0	55
Dinsdale,	1891	Miss Martha Fleming,	John L. Martin, *r.*	'88	'10	23	21	44	5	13	2	15	0	0	11	11	10	1	20
Doon,	1890	J. A. Hoff,	Frank H. Richardson,	'94	'09	36	58	94	7	2	6	8	1	0	21	22	1	9	125
Dubuque, 1st,	1839	Dea. Chas. B. Beach,				220	421	641	110	8	10	18	4	16	13	33	1	15	400
„ Immanuel,	1868	Gustav Sippel,	Hermann Ficke, *i.*	'68	'68	49	150	199	1	0	0	0	2	2	0	4	4	31	300
„ Summit,	1890	Miss Josephine Trueb,	Gurney M. Orvis,	'80	'94	134	249	383	0	17	6	23	4	5	0	9	5	6	349
Dunlap,	1859	E. R. Cadwell,	J. H. Armstrong, *r.*	'05	'08	42	122	164	15	26	1	27	7	3	0	10	25	2	150
Durango, **R. D. 34,**	1848	Charles A. Datisman,	George Hein,	'04	'06	24	15	39	4	0	0	0	0	0	0	0	0	2	32
Eagle Grove,	1881	Fannie M. Filkins,	Fred E. York, *r.*	'70	'05	78	147	225	26	5	0	5	2	2	0	4	0	6	130
Earlville,	1859	Mrs. Mary E. Binning,	[Albert E. Pauley, *Lic.*]		'09	64	119	183	22	3	5	8	1	4	0	5	1	2	75
Eddyville,	1845	Mrs. Louise Epperson,	Mrs. Lucy W. Carter,	'07	'09	16	41	57	13	1	1	2	0	1	0	1	1	0	50
Edgewood,	1848	Mrs. M. Jennie Robinson,				23	38	61	34	0	0	0	0	2	0	2	0	0	18
Eldon,	1880	Mrs. Ella M. Hilles,	James H. Skiles,	'81	'09	41	67	108	19	18	12	30	1	7	2	10	13	1	61
Eldora,	1868	Charles McKeen Duren,	William G. Ramsay,	'98	'08	83	166	249	64	24	5	29	4	7	0	11	19	8	190
Elkader,	1894	A. J. Carpenter,	Martin L. Stimson,	'81	'09	13	50	63	15	0	0	0	0	5	0	5	0	3	150
Elliott,	1881	C. E. DeWitt,				6	14	20	4	0	0	0	0	3	0	3	0	0	11
Ellsworth,	1902	Mrs. Adella M. Osborn,	[A. W. Ricker, *Chr.*]	'09	'09	6	13	19	6	0	0	0	0	3	0	3	0	0	30
Emmetsburg,	1872	Peter O. Refsell,	James E. Brereton,	'84	'08	96	128	224	53	3	2	5	1	3	0	4	2	1	97
Exira,	1859					52	73	125											
Fairfield,	1839	Arthur G. Jordan,	Arthur G. Graves, *r.*	'02	'09	83	119	202	0	0	4	4	1	4	0	5	0	0	150
Farmington,	1840	C. A. McWilliams,	John H. Barnet,	'83	'09	26	60	86	25	0	0	0	0	10	0	10	0	0	60
Farnhamville,	1879	Thomas Parsons,	Byron W. Northrop,	'03	'06	33	54	87	21	1	0	1	1	1	0	2	1	0	50
Farragut,	1875	W. B. Clark,	Burton E. Marsh,	'01	'06	85	122	207	51	0	0	0	2	3	3	8	0	4	100
Fayette,	1855	Miss Helen A. Jones,	Adoniram J. Benton,	'93	'08	16	85	101	0	3	1	4	0	3	0	3	2	0	100
Fontanelle,	1859	Mrs. W. W. Stoll,				36	78	114	10	0	0	0	1	7	7	15	0	0	91
Forest City,	1871	Mrs. H. R. Irish,				9	34	43	5	0	0	0	2	2	0	4	0	0	23
Fort Atkinson, **Spillville,**	1867	J. J. Haug,				9	11	20	0	0	0	0	0	0	0	0	0	0	9
Fort Dodge,	1856	Harry G. Miller,	Nelson W. Wehrhan,	'03	'09	83	182	265	60	11	1	12	2	11	0	13	7	7	210
Galt,	1883	Mrs. Hattie C. Simpson,	James Davies,	'76	'10	11	24	35	0	0	0	0	0	1	0	1	0	0	20
Garden Prairie, **Madrid, R. 3,**	'70	Mrs. Anna Sundberg,	Herbert J. Taylor, *r.*	'02	'09	22	28	50	8	0	0	0	0	7	1	8	0	1	27
Garner,	1891	W. L. Fitkin,	W. E. Sauerman,	'71	'10	51	101	152	33	1	3	4	1	1	0	2	0	0	100

CHURCHES	SUNDAY SCHOOL		V.P.S.	BENEFICENCE									Home Exp.	SALARIES, VALUES, ETC.				
Place	Superintendent	Mem.	Mem.	Foreign Miss.	Ed'n	Ch. Bdg	Home Miss.	A.M. A.	S. S.	Min. Aid	Other	Total		Salary, etc.	Ch. Erec.	Value of Ch. Prop.	Inv. Funds	Amt. of Debt
Decorah,	Walter C. Adams,	160	27	$125	$0	$19	$97	$66	$8	$0	$50	$365	$3,019	$1,380	'95	$21,000	$0	$1,050
Denmark,	Mrs. Carrie B. Cumings,	211	51	104	18	0	140	17	14	0	150	443	1,450	800	'66	8,000	0	0
Des Moines, Ply.,	Sidney A. Dillon,	650	300	678	10,505	32	523	75	5	12	6,619	18,449	11,563		1901	126,000	0	0
,, Moriah,																		
,, Pilgrim,	James H. Lees, h	90	40	20	0	7	75	0	0	4	0	106	1,300	1,300	'89	*8,500	0	0
,, North Park,	R. B. Drysdale,	86	0	39	0	0	29	0	0	0	67	145	1,981	1,300	'88	*10,000	0	0
,, Greenwood,	T. K. Wilson,	190	32	91	0	7	28	10	9	6	123	274	2,956	1,000	'98	15,000	0	2,000
,, Union,																		
Dewitt,	Geo. A. Elder,	60	15	1	0	0	50	5	0	0	25	81	800	†800	'88	*2,400	0	0
Dickens,	E. P. Flint,	130	20	0	0	0	0	0	4	0	1	5	608	800	'95	3,500	0	200
Dinsdale,	Miss Martha Fleming,	35	20	4	0	0	12	0	3	0	0	19	465	400	'91	2,500	0	0
Doon,	James Busfield,	175	30	0	100	0	5	0	10	1	172	288	1,021	900	'91	4,000	0	300
Dubuque, 1st,	Dr. James Alderson,	275	60	315	72	59	596	141	76	47	200	1,506	5,500		'60	40,000	10,000	0
,, Immanuel,	Rev. H. Ficke,	387	60	50	0	10	0	5	0	1	100	166	700	700	'88	23,000	1,000	0
,, Summit,	George Grundy,	250	64	22	0	10	46	10	0	0	508	596	2,301	1,235	'89	12,000	1,000	100
Dunlap,	T C. Christensen,	134	0	143	5	22	121	20	8	11	160	490	1,407	900	'76	7,000	0	0
Durango,	Rev. George Hein,	35	0	3	0	0	5	2	0	0	0	10	278	225	1907	1,600	0	0
Eagle Grove,	Harry G. Poole,	193	37	75	5	7	70	50	10	5	35	257	2,440	1,000	'96	10,000	0	0
Earlville,	Mrs. A. L. Davis,	155	60	20	0	0	31	5	9	0	5	70	1,136	575	'87	6,500	0	0
Eddyville,	John B. Wangaman,	64	34	8	0	2	19	0	5	0	0	34	330	750	1909	*4,000	0	0
Edgewood,	S. Packard,	35	0	0	0	0	0	0	28	0	0	28	183	0	'91	4,000	0	0
Eldon,	J. A. Bundy, h	61	15	15	0	0	13	0	0	0	0	28	1,968	600	'80	4,000	0	0
Eldora,	Aymer D. Davis, h	211	60	239	25	28	119	62	93	18	25	609	3,075	1,100	'93	28,000	1,550	0
Elkader,	Robert Rienow,	102	69	9	0	5	36	0	0	0	10	60	1,713	1,000	'95	8,500	0	500
Elliott,		0	0	0	0	15	0	0	0	0	0	0	0	0	'82	*1,500	0	0
Ellsworth,	M. H. Brinton,	45	16	0	0	0	18	0	0	1,000	6	1,024	495	650	1903	*3,500	0	0
Emmetsburg,	Dwight G. McCarty,	183	53	20	18	15	104	12	22	7	172	370	2,017	1,200	'96	18,000	0	1,300
Exira,																		
Fairfield,	Leslie Harper,	79	0	49	0	0	100	0	0	0	0	149	1,022	1,200	'60	9,900	1,100	0
Farmington,	Tom Y. Nelson,	90	25	0	0	0	2	0	4	0	0	6	500	†600	'43	*2,000	0	135
Farnhamville,	Thomas Parsons,	70	20	54	0	24	38	0	9	10	16	151	1,028	700	'83	3,000	0	0
Farragut,	R. P. Galt,	80	29	70	26	18	34	23	14	2	43	230	1,250	850	'80	4,000	0	0
Fayette,	Hugh Scott,	60	15	15	0	0	48	11	5	0	0	79	1,192	750	'95	5,500	0	0
Fontanelle,	Edward R. McClure,	50	11	10	0	2	14	0	1	5	0	32	785	625	'71	3,500	100	0
Forest City,		0	0	0	0	15	10	0	0	0	33	53	0	0	'45	3,500	0	1,100
Fort Atkinson,		0	0	0	0	0	0	0	0	0	0	0	100	150	'72	1,000	0	0
Fort Dodge,	C. V. Findlay,	220	35	120	10	17	80	20	11	10	5,000	5,268	3,000	1,400	'84	25,000	0	700
Galt,	Mrs. E. O. Ogden,	34	0	0	0	0	0	0	0	0	0	0	0	0	'76	*3,500	0	0
Garden Prairie,	Mrs. J. H. Mayer,	50	26	0	0	2	55	0	5	0	0	62	560	†700	'76	2,800	0	0
Garner,	E. F. Cluckhohn,	85	50	0	0	27	76	13	13	7	0	136	800	800	'94	6,000	0	0

† Missionary aid to salary. * No parsonage.

CHURCHES		CLERKS	MINISTERS			MEMBERS				ADMITTED			REMOVED				BAPT.		
City or Town	Org.	Name	Name	Ord.	C'd	Ma.	Fe.	To.	Ab.	C.	L.	To.	Di.	L.	R.	To.	Ad.	Inf.	Fam.
Gaza,	1897	Mrs. Mary Fish,	[Mary P. Wright, *Lic.*]		'09	14	23	37	10	1	0	1	0	4	0	4	1	0	25
Gem Point, **Orient,**	1889	Mrs. H. J. Chadwick,	James H. Scull,	'73	'08	6	8	14	1	0	0	0	0	2	0	2	0	0	10
Genoa Bluffs,[a]	1856	M. W. Kelting,	J. M. Whitehead,	'97	'04	45	50	95	0	1	1	2	1	0	0	1	0	2	18
German Township,	1892					16	12	28											
Gilbert Station,	1880	Lovette Oliver,	A. J. Wolfe,	'90	'09	41	69	110	0	22	4	24	0	8	11	19	0	0	50
Gilman,	1870	Dea. J. M. Carney,	William M. Kennedy,	'09	'09	57	79	136	60	4	2	6	0	7	0	7	2	0	35
Givin,	1861	Miss Elizabeth R. Lewis,	Lloyd Williams,	'83	'00	20	36	56	6	1	1	2	1	0	6	7	0	1	50
Glenwood,	1856	Miss Emma Barnes,	R. Washington Burton, *r.*	'02	'09	53	127	180	36	14	9	23	2	7	0	9	11	0	92
Golden, **Ryan,**	1869					9	28	37											
Gomer, **Henderson, R. 1,**	1872	Tudor A. Thomas,	John Roberts,	'07	'06	20	31	51	0	0	1	1	0	0	0	0	0	2	35
Good Hope,	1891																		
Gowrie,	1875	Mrs. Ella R. Claus,	John T. Steele,	'00	'09	25	65	90	12	0	5	5	1	2	2	5	0	0	50
Grand River, **Gr'nfield, R. 3,**	'68	Mrs. Sabra M. Rostat,	[P. E. Wells, *Lic.*]		'09	9	23	32	7	1	0	1	0	2	0	2	1	0	23
Grand View,	1857	Edward Haas,	Samuel E. Eells, *r.*		'09	18	38	56	7	0	0	0	2	0	20	22	0	0	24
Green Island, **Bellevue,**	1888	Chas. F. Shaffer,				17	24	41	0	0	0	0	1	1	0	2	0	0	22
Green Mountain,	1857	Mrs. A. H. Thomas,	LeRoy E. Gallagher, *r.*	'08	'09	99	76	175	50	17	10	27	2	7	0	9	10	0	115
Grinnell,	1855	Frederick Morrison,	Harry N. Dascomb, *i.*	'96	'07	412	661	1073	199	36	43	79	10	23	0	33	20	8	650
Hampton,	1857	James E. Whitney,	James Thomson,	'92	'05	129	205	334	45	96	15	111	2	13	0	15	50	0	140
Harlan,	1871	J. W. Miller,	John L. Blanchard, *r.*	'91	'09	84	163	247	12	4	9	13	1	13	56	70	3	3	200
Harmony, **Spencer,**	1891	W. J. Speer,	C. S. Marsolf,	'09	'09	13	26	39	1	6	1	7	0	3	2	5	5	0	15
Hartwick,	1875	J. E. Foulke,	[H. H. Pittman, *Lic.*]		'09	41	53	94	15	1	1	2	0	2	0	2	0	0	66
Harvey, **Clarion,**	1896	Mrs. Leroy Hill,	V. A. Carlton,	'86	'06	12	19	31	0	3	4	7	0	0	0	0	2	0	12
Hawarden,	1883	Mrs. O. A. Bader,	[H. E. K. Whitney, *Lic.*]		'10	40	79	119	26	0	0	0	0	7	19	26	0	0	125
Hickory Grove,	1867																		
Hiteman,	1895	Griff Samuel,	[Frank Artz, *M. E.*]		'09	17	45	62	4	1	3	4	1	9	26	36	0	0	43
Humboldt,	1871	Mrs. Lizzie Wells,	Horace D. Herr,	'81	'05	72	153	225	85	7	5	12	3	1	0	4	4	8	150
Humeston,	1901	C. A. Russell,	[Nathan H. Gist, *Lic.*]		'09	50	89	139	39	2	2	4	0	7	0	7	1	1	64
Independence,	1868	W. E. Jayne,	Thomas B. Couchman,	'01	'08	20	39	59	13	5	0	5	0	0	0	0	2	0	35
Ionia,	1889	Mrs. O. E. Culp,	Charles T. Halbert,	'96	'09	52	61	113	18	5	4	9	1	5	0	6	5	0	65
Iowa City,	1856	Maurice A. H. Jones,	James T. Jones, *r.*	'85	'08	110	194	304	70	14	20	34	5	12	1	18	8	4	150
Iowa Falls,	1856	Mrs. Hattie S. Ellsworth,	Wm. Hardcastle, *r.*	'94	'07	105	184	289	15	25	14	39	0	2	0	2	20	1	120
Jackson, **Central City,**	1891	Reginald F. Blofield,	J. Franklin Smith, *r.*	'93	'09	17	27	44	6	2	3	5	1	1	0	2	2	0	17
Jewell,	1883	E. G. Clark,	[A. W. Ricker, *Chr.*]	'09	'09	11	23	34	6	0	0	0	1	6	19	26	0	0	35
Keck, **Odebolt,**	1891	Mrs. Clara Traver,	Geo. E. Brown,	'01	'10	13	10	23	5	0	0	0	0	3	2	5	0	0	20
Kelley,	1876	Mrs. J. M. Johnston,				9	18	27	2	0	0	0	0	0	0	0	0	0	20
Kellogg,	1868	Dea. N. H. Day,				9	21	30	11	0	0	0	1	4	15	20	0	0	9
Keokuk,	1854	Dr. Mary O. Hoyt,	George C. Williams,	'78	'06	115	193	308	68	11	7	18	5	4	1	10	0	0	135
Keosauqua,	1844	Mrs. S. W. Manning,	Charles E. Perkins,	'86	'96	40	73	113	22	1	0	1	2	0	2	4	1	5	70
Kingsley,	1886	R. B. Lyle,	Wm. D. Spiker, *r.*	'99	'07	42	84	126	7	11	1	12	0	2	2	4	8	2	75
Knoxville,	1894	Wm. B. Neifert,	S. J. Geddes, *r.*	'78	'10	17	48	65	4	0	3	3	3	4	2	9	0	0	42

[a] Williamsburg, R. D. 4.

CHURCHES	SUNDAY SCHOOL			Y.P.S.	BENEFICENCE									Home Exp.	SALARIES, VALUES, ETC.				
Place	Superintendent		Mem.	Mem.	Foreign Miss.*	Ed'n	Ch. Bdg	Home Miss.	A.M.A.	S.S.	Min. Aid	Other	Total		Salary, etc.	Ch. Erec.	Value of Ch. Prop.	Inv. Funds	Amt. of Debt
Gaza,	F. W. Grending,	h	63	0	$24	$0	$0	$6	$0	$0	$5	$0	$35	$448	†$550	'96	$3,000	$0	$0
Gem Point,	John W. Walmsley,		20	0	0	0	0	8	0	0	0	0	8	170	125	'91	*1,200	0	0
Genoa Bluffs,	Chas. Rumple,		40	0	6	0	4	0	0	3	5	0	18	2,800	600	'70	1,500	0	0
German T'ship,																			
Gilbert Station,	W. H. Totten,		117	25	69	0	5	49	15	11	0	119	268	1,109	800	1908	8,000	0	0
Gilman,	Robert Paul,		115	55	26	0	0	24	0	0	0	0	50	940	750	'70	4,800	0	0
Givin,	Miss Elizabeth R. Lewis,		45	0	0	0	0	14	0	0	0	0	14	278	250	'81	*800	0	200
Glenwood,	A. D. French,		115	38	95	100	0	104	10	6	0	6	321	1,607	1,000	'81	12,000	0	0
Golden,																			
Gomer,	J. D. Thomas,		50	0	0	0	0	22	0	0	0	15	37	550	550	'72	1,000	0	0
Good Hope,																			
Gowrie,	Clyde Stauffer,		50	22	0	0	7	37	0	0	0	0	44	1,372	†700	'78	4,500	0	0
Grand River,	Mrs. Ann W. Buck,		40	20	0	0	0	5	0	4	0	0	9	135	200		0	175	0
Grand View,	Dr. J. D. Higley,		45	0	8	0	0	16	0	0	0	0	24	600	†600	'76	2,700	0	0
Green Island,	Chas. F. Shaffer,		55	0	0	0	0	0	0	4	0	0	4	181	300	'89	1,400	0	0
Green Mountain,	A. H. Rice,		60	25	77	4	2	34	12	5	9	0	143	977	900	'68	4,500	0	0
Grinnell,	Henry G. Lyman,	h	668	114	2,932	100072	64	1,273	375	114	41	479	105350	7,331	2,500	'78	60,000	0	9,000
Hampton,	Rev. James Thomson,		193	50	75	0	10	102	10	18	5	20	240	2,616	1,350	'96	26,000	0	0
Harlan,	E. S. White,		150	60	186	0	0	89	0	32	0	2010	2,317	2,200	1,200	'81	5,000	0	0
Harmony,	W. J. Speer,		60	20	0	0	0	0	0	6	0	0	6	500	450	1905	*1,400	0	0
Hartwick,	C. C. Ramland,		100	20	8	7	6	35	0	8	0	0	64	1,000	800	'75	3,000	0	0
Harvey,	Mrs. S. J. Hill,		30	0	15	4	0	1	0	47	0	0	67	339	250	'96	*1,200	0	0
Hawarden,	A. Ring,		96	0	0	0	5	0	16	11	0	0	32	727	900	'84	7,000	0	400
Hickory Grove,																			
Hiteman,	Frank Cameron,		125	16	0	0	10	10	0	0	0	0	20	928	600	1901	3,550	0	0
Humboldt,	Col. Halgrims,		160	40	41	0	43	0	0	0	0	0	84	4,555	1,000	1903	20,000	4,400	1,500
Humeston,	I. C. Morford,		84	0	30	0	0	0	0	0	0	9	39	541	†925	1905	*7,500	0	1.020
Independence,	Miss I. Emma Knight,	h	66	0	1,045	3	6	26	15	3	1	2	1,101	625	†900	'68	*4,500	0	0
Iona,	Henry Young,		80	20	7	0	0	7	0	0	0	0	14	788	600	'93	3,500	0	0
Iowa City,	Chas. H. Weller,	m	200	90	207	10	17	144	31	11	7	0	427	4,417	1,800	'68	45,000	0	0
Iowa Falls,	Dwight Morgan,		215	156	115	100	10	140	10	0	0	250	625	2,662	1,200	'65	13,000	0	500
Jackson,	Mrs. H. P. Henderson,		54	0	10	0	0	25	0	0	0	35	70	223	250	'91	*3,000	0	0
Jewell,	Alpheus Alexander,		79	44	0	0	0	0	0	0	0	0	0	400	400	'84	*2,500	0	0
Keck,	J. A. Keck,		40	20	5	0	0	8	5	4	0	4	26	103	225	'91	1,200	0	0
Kelley,	Mrs. Ella Rosenfeld,		35	0	0	0	0	0	0	0	0	0	0	0	0	'78	*850	0	0
Kellogg,	Mrs. H. H. Day,		30	0	0	0	0	17	0	0	0	0	17	281	250	'82	2,500	0	0
Keokuk,	C. F. McFarland,		152	45	154	15	43	230	133	16	0	177	768	3,100	1,600	1908	50,000	2,400	0
Keosauqua,	David Williams,		55	25	0	0	38	51	12	4	1	100	206	1,327	800	'88	7,500	0	0
Kingsley,	Geo. S. Knowles,		132	0	21	0	0	0	25	13	0	130	189	2,850	1,200	1908	10,000	0	0
Knoxville,	Luella Lever,		65	15	0	0	0	0	0	0	0	0	0	750	†900	'96	*3,000	0	0

† Missionary aid to salary. * No parsonage.

CHURCHES		CLERKS	MINISTERS			MEMBERS				ADMITTED			REMOVED				BAPT.		
City or Town	Org.	Name	Name	Ord.	C'd	Ma.	Fe.	To.	Ab.	C.	L.	To.	Di.	L.	R.	To.	Ad.	Inf.	Fam.
Lakeside, **Clear Lake,**	1885	Clark C. Rice,				10	16	26	5	0	0	0	1	4	1	6	0	0	12
Lakeview,	1890	Rufus M. Paine,	John T. Marvin, *r.*	'86	'09	22	49	71	23	0	0	0	0	2	0	2	0	0	50
LaMoille, **Marshalltown,R.4,**	'86	E. H. Buchanan,	[E. B. Palmer, *Lic.*]		'09	25	42	67	0	0	0	0	1	7	27	35	0	0	42
Larchwood,	1886	T. B. Martin,	Thomas Thompson,	'94	'08	27	38	65	10	0	0	0	0	2	0	2	0	1	40
Lawler,	1871	Mrs. Edna Murray,	Warren W. Tuttle,	'08	'08	4	12	16	6	8	2	10	0	0	14	14	5	0	25
Le Mars,	1871	Guy T. Struble,	Charles F. Fisher,	'01	'07	57	155	212	0	6	5	11	0	5	0	5	2	2	50
Lewis,	1865	Mrs. Luella M. Cotton,	B. F. Myers, *r.*	'96	'09	42	103	145	10	10	4	14	0	6	0	6	0	0	100
Lincoln, **Ellsworth,**	1888	Miss E. Knickerbocker,	[A. W. Ricker, *Chr.*]	'09	'09	7	19	26	7	0	0	0	0	0	0	0	0	0	25
Linn Grove, **Bondurant,**	1891	W. S. Fairchild,	Henry C. Rosenberger, *r.*	'71	'07	23	37	60	12	0	0	0	0	2	0	2	0	1	15
Little Rock,	1893	Miss Freda M. Green,				16	43	59	23	9	5	14	2	2	0	4	3	6	29
Long Creek, **Ainsworth, R. 3,**	'46	Thomas Anwyl,	Thomas P. Jenkins,	'00	'09	30	40	70	0	0	0	0	5	0	0	5	0	0	30
Luzerne,	1899	Mrs. Marie Chess,	Anton Paulu,	'94	'94	2	5	7	0	0	0	0	1	0	0	1	0	3	9
Lyons,	1839	Miss Carrie W. Austin,	Chas. A. Riley,	'97	'04	80	177	257	19	13	6	19	3	0	3	6	4	2	225
McGregor,	1857	Mrs. Ellen A. Gilchrist,	Samuel T. Kidder,	'78	'09	62	167	229	97	2	0	2	3	2	9	14	0	0	150
McIntire,	1868	Mrs. R. S. Beebe,	S. J. Huffman,	'95	'09	19	44	63	7	0	0	0	1	1	0	2	0	0	50
Madison Co., 1st, **Hebron,**	1884	Mrs. John Thomas,	[Paris E. Wells, *Lic.*]		'09	16	19	35	8	4	0	4	0	2	0	2	1	0	15
,, ,, Fellowship,[a]	1901	Mrs. O. E. Beach,	[Paris E. Wells, *Lic.*]		'09	15	21	36	0	0	0	0	0	0	0	0	0	0	14
Magnolia,	1855	Mrs. Ada M. Dewell,				34	47	81	0	1	6	7	1	2	0	3	0	0	35
Manchester,	1856	E. B. Stiles,	J. Frank Moore,	'98	'08	63	131	194	30	0	5	5	1	5	0	6	0	0	125
Manson,	1858	Henry Moses,	Ira O. Mallory, *r.*	'91	'09	31	69	100	22	3	0	3	0	6	31	37	0	0	70
Maquoketa,	1843	Miss Lulu B. Hinman,	W. D. Lewis, *r.*	'06	'09	66	191	257	39	58	13	71	5	9	0	14	39	15	125
Marion,	1848	Mrs. Louise G. Parkhurst,	J. Jasper Jones, *r.*	'03	'09	49	114	163	32	2	3	5	1	7	0	8	0	1	64
Marshalltown,	1868	Harry W. Jennings,	Lemon B. Hix,	'79	'05	116	231	347	40	84	9	93	4	5	2	11	49	11	150
Mason City,	1858	Horton C. Jennison,	Chas. E. Tower,	'97	'07	188	331	519	69	32	22	54	3	21	13	37	25	5	350
,, ,, Plymouth,	1909	Mrs. Wm. Carter,				2	7	9	0	3	6	9	0	0	0	0	1	0	12
Miles,	1879	Miss Belle Pearson,	A. W. Wiggins, *r.*	'76	'09	35	63	98	13	0	4	4	2	7	5	14	0	1	100
Milford,	1888	Mrs. Geo. P. Woods,	John M. Turner, *r.*	'90	'09	34	63	97	16	5	8	13	3	2	8	13	2	0	95
Minden,	1890	Leonard Koch,	Peter J. Thiel,	'00	'07	82	75	157	0	11	0	11	0	3	0	3	0	25	175
Mitchell,	1857	Mrs. Cara M. Bamford,				9	37	46	8	0	1	1	1	8	0	9	0	0	35
Mitchellville,	1878	Joseph W. Pritchard,	Pliny H. Fisk,	'85	'07	97	106	203	44	14	4	18	3	4	8	15	11	0	80
Monona,	1855	Miss Florence Frink,	Burton H. Cheney,	'99	'06	17	60	77	11	11	0	11	2	3	0	5	4	4	89
Monticello,	1860	Miss Mary I. Jarman,	Merle A. Breed, *i.*	'93	'04	47	124	171	43	4	1	5	4	4	0	8	1	4	127
Montour,	1855	Mrs. C. P. Poyneer,	Daniel W. Blakely,	'89	'06	23	76	99	29	5	0	5	1	7	0	8	4	0	50
Moorland,	1887	Mrs. Ida V. Skinner,	[James A. Merritt, *Lic.*]		'09	3	13	16	0	0	1	1	0	0	2	2	0	0	25
Mount Pleasant,	1841					47	128	175											
Moville,	1885	W. E. Hall,	William P. Begg, *r.*	'72	'09	22	48	70	13	5	3	8	0	1	3	4	1	0	50
Muscatine, 1st,	1840	Miss Laura E. Bilkey,	Arthur S. Henderson,	'87	'10	184	105	289	55	2	7	9	5	112	0	117	0	1	150
,, *German,*	1873	Henry Schroeder,	Carl A. Dettmers,	'95	'04	61	90	151	0	9	0	9	1	0	0	1	0	1	65
,, Mulford,[b]	1909	Oliver L. Pycatt,	W. Howard Thomlinson, *r.*	'03	'08	28	75	103	1	81	44	125	1	2	19	22	0	2	65
Nashua,	1876	Dea. S. D. French,	H. H. Burch,	'99	'10	58	130	188	10	2	4	6	2	6	76	84	0	4	200

[a] Winterset.

[b] 601 Bismarck.

CHURCHES	SUNDAY SCHOOL		Y.P.S.	BENEFICENCE									Home Exp.	SALARIES, VALUES, ETC.				
Place	Superintendent	Mem.	Mem.	Foreign Miss.	Ed'n	Ch. Bdg	Home Miss.	A.M.A.	S.S.	Min. Aid	Other	Total		Salary, etc.	Ch. Erec.	Value of Ch. Prop.	Inv. Funds	Amt. of Debt
Lakeside,	Chas. J. Hamstreet,	47	0	$0	$0	$0	$13	$0	$0	$0	$0	$13	$300	$300	'90	*$2,100	$0	$0
Lakeview,	A. H. Kelch,	55	0	0	0	0	18	12	0	4	0	34	485	700	'92	3,000	0	0
LaMoille,	J. O. Bissette,	60	16	0	0	0	22	5	0	0	0	27	593	500	'87	4,000	0	0
Larchwood,	N. E. Gilman,	83	0	0	0	0	24	0	0	0	0	24	3,800	700	1909	7,000	0	0
Lawler,	Mrs. W. Chandler,	15	0	0	0	0	0	0	0	0	0	0	273	200	'71	*1,200	0	0
Le Mars,	Rev. C. F. Fisher,	70	35	80	0	0	50	9	5	0	0	144	1,800	1,300	'89	*12,500	0	0
Lewis,	Frank Bennett,	87	20	62	5	5	65	5	5	5	0	152	1,115	1,000	'65	3,000	0	0
Lincoln,	Mrs. Lizzie Talcott,	40	0	0	0	0	0	0	0	0	0	0	200	200	'88	*1,000	0	0
Linn Grove,	W. S. Fairchild,	45	0	0	0	0	22	0	6	0	48	76	396	350	'91	1,200	0	0
Little Rock,	Ben C. Abben, jr.,	40	30	0	2	5	22	0	0	0	0	29	354	†650	'93	4,000	0	180
Long Creek,	William Williams,	63	0	0	4	5	10	0	7	0	0	26	700	600	'88	5,000	0	0
Luzerne,	Rev. Anton Paulu,	18	0	0	0	0	7	0	0	0	0	7	40	40	1900	0	0	0
Lyons,	C. A. Buechner,	198	16	89	10	10	42	16	21	0	54	242	1,729	1,000	'60	11,000	0	0
McGregor,	Asahel Chapin,	145	28	153	0	8	91	156	17	6	0	431	1,800	1,200	'67	18,000	0	0
McIntire,	R. J. Lockie,	49	0	6	0	0	10	0	3	0	0	19	325	300	'94	2,000	0	0
Madison Co., 1st,	Mrs. John Thomas,	40	0	0	0	0	0	0	0	0	0	0	153	200	'81	*750	0	0
,, ,, Fel.,	Elmer Cameron,	40	0	0	0	0	0	0	0	0	0	0	200	200	1905	*2,600	0	0
Magnolia,	W. C. Dewell,	60	19	20	0	0	40	0	0	0	0	60	466	398	'76	3,000	0	0
Manchester,	N. H. Hyde,	139	12	148	0	13	175	30	18	0	0	384	2,905	1,200	1900	14,000	0	0
Manson,	Dr. Henry Young, h	100	40	25	0	0	10	0	0	0	47	82	1,200	700	1900	12,000	0	0
Maquoketa,	Chas. O. Webster,	202	40	107	2	2	116	30	20	1	23	301	2,515	1,200	'78	*10,000	2,000	0
Marion,	G. W. Toms,	170	25	0	0	0	0	0	0	0	0	0	0	0	'77	20,000	0	0
Marshalltown,	Dr. Geo. M. Johnson, m	200	21	197	5	1	160	10	35	9	600	1,017	4,068	1,500	'70	8,000	500	0
Mason City,	Dr. Fred Alberts,	350	55	215	13	35	187	90	41	200	0	781	3,736	1,800	'98	50,000	0	4,000
,, ,, Plym.,	Mrs. L. W. Tyler,	28	10	0	0	0	0	0	0	0	0	0	0	0		0	0	0
Miles,	A. von Oven,	50	23	30	0	0	17	0	9	0	10	66	1,049	800	'85	5,000	0	0
Milford,	J. E. Knudson,	100	0	11	0	5	26	0	7	6	30	85	1,216	800	'91	6,000	0	0
Minden,	Rev. P. J. Thiel,	100	46	34	40	160	40	10	10	5	10	309	1,500	900	1901	6,000	0	300
Mitchell,	Mrs. Sarah Helms,	41	0	0	0	0	15	0	0	0	0	15	328	380	'68	3,000	0	0
Mitchellville,	John A. Edmundson,	134	30	23	9	14	15	8	8	0	21	98	956	720	1903	11,000	0	0
Monona,	Miss Flora E. Davis,	135	0	14	0	5	9	8	7	9	0	52	1,008	800	'65	6,000	87	0
Monticello,	John A. Doutrick,	113	31	180	5	40	75	40	17	7	175	539	1,780	1,000	1901	20,500	0	0
Montour,	R. E. Austin, jr.,	75	25	60	3	14	40	31	11	0	71	230	850	650	'67	3,800	0	0
Moorland,	L. D. Taylor,	25	0	0	0	0	10	0	0	0	0	10	124	†200	'88	*1,000	0	0
Mount Pleasant, Moville,	W. E. Hall,	80	0	8	0	8	27	6	0	9	0	58	953	700	'96	4,000	0	0
Muscatine, 1st,	Fred Ziegler,	80	24	138	0	250	133	0	0	0	0	521	3,500	1,800	1907	*65,000	0	2,250
,, *German*,	Rev. Carl A. Dettmers,	90	50	23	10	5	27	0	25	0	11	101	1,400	750	'91	17,000	0	0
,, Mulford,	Alice H. Mulford,	170	30	10	0	0	52	0	9	0	38	109	756	†850	1907	9,000	0	122
Nashua,	J. W. Cagley, m	202	65	15	0	0	34	0	15	0	25	84	1,847	900	'70	6,500	0	0

† Missionary aid to salary. * No parsonage.

CHURCHES		CLERKS	MINISTERS			MEMBERS				ADMITTED			REMOVED				BAPT.		
City or Town	Org.	Name	Name	Ord.	C'd	Ma.	Fe.	To.	Ab.	C.	L.	To.	Di.	L.	R.	To.	Ad.	Inf.	Fam.
Nevinville,	1854					9	11	20											
Newburg,	1880	Mrs. A. A. Palmer,	Henry L. Wissler,	'88	'08	20	23	43	6	1	0	1	0	1	0	1	1	0	24
Newell,	1871	Mrs. W. G. Davis,	Arthur E. Prior,	'95	'09	63	102	165	14	4	5	9	1	4	19	24	4	0	98
New Hampton, 1st,	1858	W. A. Smith,	Joseph Toms,	'07	'09	46	79	125	30	2	2	4	1	0	0	1	0	2	100
,, *German*,	1873					28	32	60											
Newton,	1856	John Cross,	A. B. Appleby, *r.*	'93	'04	152	271	423	70	13	6	19	8	12	8	28	6	1	173
Newtonville, **Coggon, R. 3,**	1891	O. C. Sauer,	[Charles V. Lanholm, *Lic.*]		'09	14	19	33	2	8	0	8	1	0	1	2	0	0	16
Nilesville, **Chas. City, R. 1,**	1893	Mrs. Anna Nicholson,	Mark Williams,	'92	'09	17	28	45	0	0	0	0	0	0	0	0	0	0	23
Nora Springs,	1857	Mrs. H. C. Hamilton,				12	53	65	14	0	0	0	2	3	0	5	0	0	33
Oakland,	1881	F. A. Nash,	B. J. Rhodes,	'04	'09	41	86	127	0	5	6	11	0	10	31	41	4	0	55
Ocheyedan,	1888	Mrs. C. L. Buchnan,	[Fred Rawlinson, *U. B.*]	'03	'09	15	34	49	0	0	6	6	0	0	0	0	0	0	45
Ogden,	1869	Mrs. Eliz'th C. Sylvester,				13	29	42	5	2	2	4	1	4	0	5	0	0	32
Old Man's Creek,[a]	1846	Dea. Owen R. Williams,				22	43	65	12	0	0	0	1	11	0	12	0	0	22
Olds,	1854	Mrs. Elmer Reed,				31	43	74	0	1	1	2	1	0	0	1	1	1	25
Onawa,	1858	James I. Karr,	Vinton Lee, *r.*	'00	'08	95	170	265	13	54	13	67	3	7	0	10	35	4	105
Orchard,	1877	Miss Jennie E. Lee,	Mark W. Williams,	'92	'09	6	12	18	4	0	3	3	0	4	0	4	0	0	34
Orient,	1881	Dea. Benj. F. Jenkins,				24	60	84	25	0	3	3	3	4	0	7	0	0	41
Osage,	1858	Miss Bird Stacy,	Herbert O. Allen,	'86	'06	134	270	404	100	13	1	14	5	5	0	10	5	4	175
Oskaloosa,	1844	R. L. Turner,	James B. Adkins,	'88	'08	70	138	208	45	12	13	25	7	4	8	19	7	10	75
Osterdock,	1904	Mrs. Ella C. Morse,				3	2	5	0	0	0	0	0	1	0	1	0	0	1
Otho,	1855	Mrs. Geo. D. Hart,	{ Charles A. Chambers, *r.*	'93	'09	59	87	146	41	16	0	16	1	4	0	5	13	5	90
			{ Francis Fawkes, *p. em.*	'67	'89														
Oto,	1896	Mrs. W. B. Brazell,				7	17	24	15	0	0	0	0	4	0	4	0	0	30
Ottumwa, 1st, **413 N. Market,**	'46	F. F. Bridgeman,	Robert J. Locke,	'02	'07	117	257	374	60	14	6	20	3	8	0	11	0	0	200
,, Plymouth,	1883	Jesse N. Skinner,	Francis A. Zickefoose,	'93	'07	123	204	327	21	54	14	74	1	5	19	25	21	8	300
,, *Swedish*,	1880	Oscar A. Anderson,	[Henry E. Ek, *S. M.*]	'06	'09	33	42	75	0	14	0	14	2	4	0	6	0	2	52
Parkersburg,	1869	Dr. M. W. Warner,	Wm. B. Pardun, *r.*	'09	'09	15	35	50	3	0	2	2	0	2	8	10	1	1	47
Percival,	1861					29	54	83											
Perry,	1883	Mrs. Mary Henness,	Benj. W. Burleigh,	'96	'08	41	96	137	34	0	7	7	1	8	0	9	0	1	60
Peterson,	1882	Dr. A. S. Chatterton,	Charles G. Oxley,	'93	'07	15	48	63	3	1	1	2	0	1	0	1	1	0	50
Pioneer,	1896					8	10	18											
Pleasant Grove,	1881					9	8	17											
Pleasant Prairie,[b]	1886	Mrs. John Braden,	Thos. B. Couchman,	'01	'08	17	18	35	0	2	1	3	0	1	0	1	2	0	16
Polk,	1858	Mrs. Tena Leichty,	James H. Mintier,	'89	'04	25	42	67	8	1	0	1	1	2	6	9	1	2	50
Popejoy,	1895																		
Postville,	1856	Miss Margaret Mitchell,	Frank W. Pease, *r.*	'89	'06	35	102	137	43	1	2	3	2	2	0	4	0	0	85
Prairie City,	1868					14	46	60											
Preston,	1854	Frank Wells,	Edward R. McCorkle, *r.*	'95	'08	23	56	79	0	5	6	11	2	0	0	2	5	0	50
Primghar,	1888	George Ward,	Lucius M. Pierce,	'87	'07	55	121	176	25	1	12	13	0	0	0	0	0	0	114
Prospect Grove, Mo.,	1865					14	28	42											

[a] Iowa City, R. D. 2.

[b] Independence.

CHURCHES	SUNDAY SCHOOL		Y.P.S.	BENEFICENCE									Home Exp.	SALARIES, VALUES, ETC.				
Place	Superintendent	Mem.	Mem.	Foreign Miss.	Ed'n	Ch. Bdg	Home Miss.	A.M.A.	S.S.	Min. Aid	Other	Total		Salary, etc.	Ch. Erec.	Value of Ch. Prop.	Inv. Funds	Amt. of Debt
				$	$	$	$	$	$	$	$	$	$	$		$	$	$
Nevinville,																		
Newburg,	G. D. Alden,	42	0	16	0	0	20	7	8	2	57	110	356	250	'96	*3,500	0	0
Newell,	George Herrick,	128	35	309	35	28	211	28	17	13	63	704	1,349	1,000	1903	11,000	0	0
N. Hampton, 1st,	Miss Angeline Grimsby,	140	20	66	9	0	74	23	3	0	5	180	1,400	1,000	'84	8,000	0	0
,, *German*,																		
Newton,	W. H. Jasper,	242	75	733	26	128	164	214	10	32	31	1,338	2,927	1,320	'91	20,000	0	0
Newtonville,	L. F. Klotz,[a]	50	0	15	0	0	13	0	0	0	0	28	200	200	'91	1,600	0	0
Nilesville,	Nellie Staebler, h	108	34	2	0	0	7	0	0	0	0	9	335	266	'93	*1,500	0	0
Nora Springs,	F. E. Grove,	50	18	1	1	1	10	1	8	0	9	31	531	531	'88	3,600	0	0
Oakland,	Grace W. Pritchard,	100	65	15	0	0	22	0	13	0	14	64	1,300	800	'94	8,000	0	0
Ocheyedan,	Mrs. Viola Peirce,	39	15	0	0	0	0	0	0	0	2	2	300	300	'93	*1,700	0	500
Ogden,	Mrs. John S. Lord,	35	0	52	1	2	47	5	1	0	30	138	651	†600	'95	5,000	0	0
Old Man's Creek,	Mrs. O. R. Williams,	50	0	37	1	2	19	2	1	0	0	62	475	0	'72	2,900	0	0
Olds,	Miss Phoebe Allen,	75	0	38	0	5	43	98	0	0	61	245	854	700	1902	6,000	0	0
Onawa,	R. B. Harper,	217	65	100	0	12	60	10	9	6	15	212	2,000	1,200	1901	15,000	0	600
Orchard,	W. F. Penney,	51	17	0	0	4	4	0	2	0	40	50	306	166	1903	6,000	0	0
Orient,	H. H. Harris,	58	0	5	0	0	25	0	0	0	0	30	493	400	'84	3,000	0	500
Osage,	Eugene Holbrook,	175	50	291	15	25	202	96	20	13	524	1,186	2,900	1,500	1901	40,000	0	0
Oskaloosa,	Miss Lola Perkins,	95	0	68	24	10	42	28	12	11	19	214	2,414	1,400	'57	*12,000	0	0
Osterdock,	Mrs. Ella C. Morse,	20	0	0	0	0	0	0	0	0	4	4	60	50		0	0	0
Otho,	Mrs. Theta H. Findlay,	134	51	93	0	0	43	25	18	0	20	199	1,177	800	'83	4,600	0	0
Oto,	F. A. Welch,	65	31	0	0	0	0	0	0	0	0	0	0	0	'98	*3,000	0	0
Ottumwa, 1st,	W. F. Hunting,	155	25	132	56	21	294	57	36	30	154	779	3,483		'76	*25,000	0	0
,, Plym.,	Winnifred Melick,	200	70	24	0	0	55	6	8	0	50	143	2,388	1,200	'96	*8,000	0	400
,, *Swed.*,	David Straud,	48	30	0	0	0	0	0	0	0	22	22	1,520	780	'95	*12,300	0	2,300
Parkersburg,	R. G. Ruskin,	44	30	0	0	0	30	0	0	0	0	30	700	700	'69	*4,000	100	0
Percival,																		
Perry,	H. G. Giddings,	134	35	115	0	6	100	37	0	0	72	330	2,243	1,200	1904	*14,226	0	0
Peterson,	Dr. A. S. Chatterton,	95	25	15	20	9	26	1	5	0	8	84	783	800	'82	5,000	0	0
Pioneer,																		
Pleasant Grove,																		
Pleasant Prairie,	Mrs. Thos. McCormick,	35	0	5	0	0	11	10	0	0	0	26	200	170	'86	*800	0	0
Polk,	Roy Johnson, h	95	23	19	0	0	7	5	6	45	0	76	703	500	1904	4,500	248	0
Popejoy,																		
Postville,	Hall Roberts,	180	40	57	0	0	47	24	10	9	105	252	1,321	900	'70	9,000	0	0
Prairie City,																		
Preston,	Wm. G. Remenschneider,	85	0	25	0	6	55	0	6	4	4	100	1,115	800	'89	5,500	0	0
Primghar,	W. S. Armstrong,	140	0	6	3	0	35	7	9	0	42	102	6,192	1,200	'90	13,500	0	0
Prospect Grove,																		

[a] Winthrop, R. D. 3.

† Missionary aid to salary. * No parsonage.

CHURCHES		CLERKS	MINISTERS			MEMBERS				ADMITTED			REMOVED				BAPT.		
City or Town	Org.	Name	Name	Ord.	C'd	Ma.	Fe.	To.	Ab.	C.	L.	To.	Di.	L.	R.	To.	Ad.	Inf.	Fam.
Quasqueton,	1853	Mrs. W. L. Gemmell,	[Chas. V. Lannholm, *Lic.*]		'09	11	36	47	9	0	1	1	0	1	14	15	0	0	29
Red Oak, **711 Reed st.,**	1870	Oliver P. Worsley,	Geo. E. Ladd, *r.*	'97	'07	55	151	206	36	8	6	14	2	5	10	17	0	0	138
Reinbeck,	1877	Mrs. F. J. Wilkinson,	Archibald W. Sinden,	'01	'09	92	158	250	54	12	4	16	2	10	1	13	0	5	200
Riceville,	1858	Mrs. Laura DuBois,	S. J. Huffman,	'95	'09	45	90	135	20	5	0	5	1	1	33	35	5	2	150
Rockford,	1858	Miss Esther Lorenz,	Harley R. Core,	'05	'08	42	111	153	70	2	2	4	3	0	0	3	2	0	90
Rock Rapids,	1878	Olaf Olson,				45	87	132	0	1	3	4	0	4	0	4	1	9	55
Rockwell,	1873	Harley E. Brown,	Levi D. Blandford, *r.*	'01	'08	87	102	189	18	7	5	12	2	0	0	2	2	3	80
Rodney, **Smithland,**	1893	E. K. Inman,				9	25	34	18	0	0	0	0	0	0	0	0	0	6
Rowan,	1890	Mrs. Fleming Evans,	V. Albert Carlton, *r.*	'86	'06	33	61	94	14	2	2	4	1	2	0	3	2	0	54
Runnells,	1893	Mrs. M. E. Kern,	[H. M. Peterson, *Bapt.*]	'06	'09	15	49	64	5	4	0	4	0	0	7	7	0	0	100
Sabula,	1845					12	30	42											
Salem,	1853	Mrs. Myrtle B. Evans,	William T. Butcher,	'06	'07	122	162	284	59	29	0	29	2	4	0	6	20	5	125
Saratoga,	1891					5	8	13											
Sergeant's Bluff,	1876																		
Sheldon,	1872	Harry L. Logan,	C. Milton Westlake, *r.*	'83	'08	58	135	193	10	2	3	5	1	11	5	17	1	2	140
Shell Rock,	1891	Carrie Conn,	James J. Watson, *r.*	'95	'08	20	59	79	2	19	6	25	0	0	0	0	11	7	44
Shenandoah,	1877	Dr. Leroy W. Lewis,	William J. Turner,	'88	'08	85	149	234	29	7	7	14	7	7	0	14	6	3	88
Sherrill, **Durango, R. D. 34,**	1849	Henry Franz,	Geo. Hein,	'04	'06	27	32	59	4	0	0	0	0	0	0	0	0	0	31
Sibley,	1872	Chas. R. Young,	W. Alvin Schwimley, *r.*	'95	'07	85	138	223	32	8	9	17	3	6	0	9	6	9	115
Silver Creek, **Galva, R. D. 1,**	1886	John A. Collins,	Geo. E. Brown,	'01	'10	19	21	40	1	0	0	0	0	0	0	0	0	0	50
Sioux City, 1st,	1857	Howard P. Guincy,	Wallace M. Short,	'96	'10	162	374	536	185	2	6	8	4	31	35	70	0	0	175
" Mayflower,	1887	William Fouke,	Edgar C. Wolcott, *r.*	'06	'07	80	151	231	23	17	16	31	3	10	6	19	16	20	215
" Riverside,	1892	Mrs. B. F. Trowl,	[William Wilson, *Lic.*]		'09	6	13	19	0	0	1	1	0	0	0	0	0	0	50
Sioux Rapids,	1875	Mrs. Susan D. Parker,	C. H. Van Auken,	'06	'10	42	76	118	26	1	4	5	0	10	2	12	1	14	80
Sloan,	1879	Mrs. A. L. Calderhead,	Willard J. Frost,	'92	'09	43	99	142	31	5	12	17	1	5	0	6	4	3	100
Somers, Mizpah, **Callender,**	1897	Mrs. R. W. Tripp,	Byron W. Northrop,	'02	'09	6	5	11	0	1	0	1	0	0	0	0	1	5	20
Spencer,	1872	J. F. Constant,	John O. Thrush,	'88	'10	132	258	390	58	111	14	125	2	12	17	31	70	13	200
Steamboat Rock,	1897	Mrs. J. V. Bass,	[Fred G. Waugelin, *Lic.*]		'10	7	28	35	4	3	3	6	0	0	9	9	3	1	30
Stillwater, **Osage,**	1894	Miss Janie Dickson,	Mark Williams,	'92	'09	14	23	37	14	0	1	1	1	2	1	4	0	0	20
Strawberry Point,	1872	N. A. Simmons,	O. M. Van Swearingen, *r.*	'76	'07	23	84	107	28	8	0	8	2	3	0	5	5	4	60
Stuart,	1871	F. E. Ball,	Walter A. Briggs,	'94	'06	65	129	194	39	4	3	7	1	10	0	11	4	6	125
Tabor,	1852	Mrs. Edith Hunter,	John W. Ferner,	'76	'04	229	316	545	130	54	18	72	2	21	1	24	53	7	250
Templeton,	1876	W. J. Davis,				7	2	9	0	0	0	0	0	0	0	0	0	0	12
Thompson,	1895					5	10	15											
Toledo,	1854	G. Herbert Struble,	William H. Robson,	'10	'09	25	54	79	26	0	6	6	1	0	0	1	0	0	40
Traer,	1856	F. L. White,				128	186	314	35	1	1	2	3	11	0	14	1	5	150
Treynor,	1901	August Dammrow,	Jacob Fath, *r.*	'83	'04	34	31	65	0	0	0	0	3	0	0	3	0	11	84
Tripoli,	1900	Miss Anna B. Chapman,	Richard K. Chapman, *r.*	'89	'09	9	21	30	2	0	5	5	0	0	0	0	0	0	45
Union,	1871	C. E. Lawrence,	Henry J. Wilkins, *r.*	'93	'09	48	74	122	26	29	8	37	1	2	32	35	29	0	60
Valley Junction,	1895	Mrs. Helen Tracy,	George O. Thompson,	'89	'08	14	44	58	16	0	4	4	0	2	3	5	0	2	50

CHURCHES	SUNDAY SCHOOL		Y.P.S.	BENEFICENCE									Home Exp.	SALARIES, VALUES, ETC.				
Place	Superintendent	Mem.	Mem.	Foreign Miss.	Ed'n	Ch. Bdg	Home Miss.	A.M.A.	S.S.	Min. Aid	Other	Total		Salary, etc.	Ch. Erec.	Value of Ch. Prop.	Inv. Funds	Amt. of Debt
Quasqueton,	Elmer Jewett,	65	0	$9	$0	$0	$6	$0	$3	$0	$0	$18	$420	$400	'55	$3,000	$0	$0
Red Oak,	Rev. Geo. E. Ladd,	96	25	232	14	25	277	116	3	1	40	708	1,925	1,200	'74	1,400	0	0
Reinbeck,	J. R. Stewart,	180	63	54	0	0	70	0	7	6	11	148	2,251	1,100	1904	23,500	0	6,500
Riceville,	John Servoss,	150	35	0	0	0	0	0	0	0	0	0	700	700	1902	*13,000	0	0
Rockford,	Miss Elsie Trigg,	80	0	3	3	3	13	5	14	0	10	51	1,700	850	'83	9,000	0	0
Rock Rapids,	H. B. Howell,	145	35	0	0	0	0	0	0	11	37	48	1,116	1,000	'82	4,000	0	0
Rockwell,	E. E. McEwen,	70	38	0	0	0	0	0	0	0	0	0	1,260	900	'79	6,000	0	0
Rodney,	E. K. Inman,	70	0	0	0	5	6	0	0	0	0	11	175	200	'93	*2,500	0	0
Rowan,	Edgar Bingham, h	125	0	43	0	5	29	4	5	4	0	90	1,074	700	'90	3,500	0	0
Runnells,	G. G. Brown,	60	15	0	0	0	25	0	0	0	0	25	400	400	'93	2,500	0	0
Sabula,																		
Salem,	Chas. A. Stevens,	151	77	162	13	36	168	146	6	5	4	540	1,912	1,000	'89	5,000	0	0
Saratoga,																		
Sergeant's Bluff,																		
Sheldon,	F. H. Wilsey,	160	60	423	28	46	244	84	17	10	100	952	2,499	1,350	1901	*17,000	0	0
Shell Rock,	Chas. Austin,	66	60	0	0	0	0	0	0	0	0	0	756	600	'93	7,500	500	0
Shenandoah,	J. C. Webster, h	165	47	200	10	34	88	93	5	0	39	469	2,367	1,400	'77	10,000	0	0
Sherrill,	Rev. Geo. Hein,	38	0	9	0	0	14	2	0	0	7	32	335	320	'68	2,000	0	0
Sibley,	Walter Barber,	125	75	113	5	36	94	25	11	0	0	284	2,308	1,200	'99	15,500	0	0
Silver Creek,	William J. Ford,	35	20	15	0	1	5	5	8	1	0	35	142	375	'91	1,800	0	0
Sioux City, 1st,	E. A. Fields,	190	30	0	0	0	629	0	0	0	159	788	4,650	3,000	'91	*60,000	0	0
,, Mayflower,	H. P. Robinson,	267	65	0	2	5	78	3	4	2	35	129	3,200	1,500	'87	*10,000	0	900
,, Riverside,	William Wilson,	55	0	5	0	0	0	0	0	0	0	5	700	†700	1903	4,875	0	0
Sioux Rapids,	W. J. Hunt, h	138	29	23	0	8	44	15	8	0	30	128	1,398	1,000	'82	4,000	0	0
Sloan,	J. W. Whitten,	100	25	82	9	13	75	25	5	5	25	239	1,456	900	'87	5,300	593	0
Somers,	Mrs. Gertie Brayton,	40	0	0	0	7	11	0	0	0	0	18	335	160	'97	*2,700	0	400
Spencer,	Harry E. Glover,	275	40	97	0	20	150	35	21	0	0	323	2,118	1,500	'92	25,000	0	1,400
Steamboat Rock,	Mrs. Ella Hughes,	57	33	2	0	0	20	0	6	0	125	153	610	†400	'67	3,300	0	0
Stillwater,	George Newberry,	25	0	0	0	0	0	3	0	0	0	3	266	266	'98	*1,500	0	0
Strawberry Pt.,	Parke Buckley,	94	30	24	0	6	8	0	0	0	0	0	38	1,105	'83	4,000	0	0
Stuart,	A. C. Curtis,	120	33	75	357	12	84	26	10	0	81	645	2,579	1,000	1903	13,500	0	600
Tabor,	Rev. John W. Ferner, h	258	39	181	7	0	168	40	16	96	0	508	2,250	1,300	'75	28,000	0	1,000
Templeton,		0	0	0	0	0	0	0	0	0	0	0	0	0	'81	*3,000	0	0
Thompson,																		
Toledo,	Rev. W. H. Robson,	47	0	8	0	11	44	4	7	4	2	80	938	†900	'96	*16,000	0	1,270
Traer,	B. Frank Thomas,	225	40	346	25	22	187	70	32	15	30	727	3,953	1,500	1900	25,000	0	0
Treynor,	Wm. Strohbehn,	40	19	19	32	0	25	2	0	2	11	91	800	600	1901	4,000	0	0
Tripoli,	L. J. Smith,	60	50	5	0	20	50	0	0	0	0	75	561	†600	'82	3,000	0	0
Union,	Mrs. Cora E. Chapin,	100	0	0	0	0	20	0	17	0	0	37	900	900	1908	10,000	0	0
Valley Junction,	Mrs. May Moberly,	70	40	0	0	0	0	0	0	0	0	0	1,300	1,000	1908	*3,500	0	250

† Missionary aid to salary. * No parsonage.

CHURCHES		CLERKS	MINISTERS			MEMBERS				ADMITTED			REMOVED				BAPT.		
City or Town	Org.	Name	Name	Ord.	C'd	Ma.	Fe.	To.	Ab.	C.	L.	To.	Di.	L.	R.	To.	Ad.	Inf.	Fam.
Van Cleve,	1870	Miss G. M. Trumbull,	La Roy S. Hand, *r.*	'68	'08	18	24	42	6	1	1	2	0	4	2	6	0	1	30
Victor,	1883	Miss Mary A. Whitworth,	Carl W. Hempstead, *r.*	'03	'08	16	54	70	10	3	2	5	2	5	0	7	0	4	50
Vining,	1893	Joseph Soucek,	Anton Paulu,	'94	'94	12	16	28	0	4	0	4	0	3	0	3	0	5	16
Wall Lake,	1893					36	29	65											
Washta,	1886	Vernon V. Keck,	W. E. Sauerman,	'01	'07	24	53	77	10	3	0	3	0	0	0	0	0	0	40
Waterloo, 1st,	1856	J. O. Stevenson,	Walter H. Rollins, *i.*	'98	'06	137	267	404	48	24	30	54	1	22	0	23	14	4	350
,, Union,	1907	Martin A. Parker,	Lee A. Brink,	'90	'09	19	25	44	2	2	6	8	0	24	40	64	2	0	75
Waucoma,	1874	Mrs. Anna Husband,	Warren W. Tuttle,	'08	'08	38	107	145	30	0	3	3	3	0	0	3	0	1	80
Waverly,	1865	W. J. Taylor,	Albert R. Rice,	'04	'08	45	88	133	12	6	4	10	3	13	16	32	1	0	100
Weaver, **Pioneer,**	1889	Wm. Morse,	Horace D. Herr,	'81	'05	20	24	44	18	1	0	1	0	7	0	7	0	0	20
Webster,	1866	Marsh J. Herrick,	David M. Lower, *r.*	'99	'07	23	39	62	24	0	0	0	1	1	0	2	0	0	30
Webster City,	1855	Frank E. Landers,				147	276	423	80	30	20	50	10	3	0	13	16	2	160
Wesley, 1st, *Scand.*,	1886	Ole K. Flom,	Charles E. Nelson,	'97	'08	17	21	38	0	1	0	1	0	0	4	4	0	0	20
West Burlington,	1884	Paul R. Ramp,	[D. W. Phillips, *M. E.*]		'10	13	39	52	5	0	4	4	1	2	0	3	0	1	26
Westfield,	1898	Mrs. B. H. Van Vleck,	John James, *r.*	'08	'08	13	26	39	11	0	0	0	0	0	0	0	0	6	72
Whiting,	1892	Mrs. E. M. Cassady,	A. R. Heaps,	'07	'07	57	117	174	45	3	2	5	0	3	0	3	3	0	75
Williamsburg,	1858	H. Williams,				55	72	127	0	0	3	3	4	4	18	26	0	0	45
Winthrop,	1865	Mrs. Hattie Brintnall,	Burton H. Cheney, *r.*	'99	'10	75	117	192	40	5	0	5	1	6	3	10	2	0	69
Wittemberg, **Newton, R. D.**	5, '65	Miss Floy P. McElroy,	Robert F. Lavender, *r.*	'87	'03	41	46	87	0	0	0	0	0	2	8	10	0	3	45
Woden,	1899	Mrs. Maybel Henn,	[Asa Lillie, *Meth.*]		'09	5	7	12	2	0	0	0	1	0	0	1	0	0	23

NAME OF STATE ORGANIZATION: GENERAL CONGREGATIONAL ASSOCIATION OF IOWA.

NAMES OF CHURCHES ADDED: Mason City, Plymouth; Muscatine, Mulford.

NAMES OF CHURCHES CHANGED: Davenport, Bethlehem, to Davenport, Berea.

NAMES OF CHURCHES DROPPED: Agency; Davenport, *German;* Elma; Grant; Grant Center; Greenville; Hinsdale; Hutchins; Mingo; Mondamin; Owen's Center: Owen Grove; Portland; South Herdland; Terril; Wesley, 2d.

CHURCHES: *Supplied by,* — Pastors installed by council, 7; pastors recognized by council, 67; pastors otherwise, 121; licentiates, 16; supplies, 16; vacant, 66. Total, 293.

MINISTERS: Pastors installed by council, 6; pastors recognized by council, 76; pastors otherwise, 123; supplying churches, 13. Total, 218. Without charge, 130. Total number of ministers, 348.

MEMBERSHIP: No. of males, 12,975; No. of females, 24,173. Total, 37,148. Absent, 5,319. *Additions,* — on confession, 2,073; by letter, 1,157. Total, 3,230. *Removals,* — death, 358; dismission, 1,316; revision, 1,272. Total, 2,946.

CONTRIBUTIONS: No. of churches contributing, 229. Foreign Missions, $18,266; Education, $113,566; Church Building, $2,416; Home Missions, $15,057; American Missionary Association, $4,149; Sunday Schools, $1,969; Ministerial Aid, $2,072; Other, $25,067. Total, $182,562.

CHURCHES	SUNDAY SCHOOL			Y.P.S.	BENEFICENCE									Home Exp.	SALARIES, VALUES, ETC.				
Place	Superintendent		Mem.	Mem.	Foreign Miss.	Ed'n	Ch. Bdg	Home Miss.	A.M.A.	S.S.	Min. Aid	Other	Total		Salary, etc.	Ch. Erec.	Value of Ch. Prop.	Inv. Funds	Amt. of Debt
Van Cleve,	Mrs. Geo. Appel,	h	100	12	$10	$0	$0	$25	$6	$6	$0	$0	$47	$600	$550	'78	$3,700	$0	$0
Victor,	Mrs. Nora Jacobs,		65	20	67	0	6	56	16	5	1	15	166	905	700	'75	5,000	0	0
Vining,	Mrs. Anton Paulu,		36	0	0	0	0	13	0	0	0	0	13	76	†518	'93	1,800	0	0
Wall Lake,																			
Washta,	W. G. Hartman,		80	25	32	7	0	10	0	52	0	160	261	880	720	'86	2,550	0	0
Waterloo, 1st,	A. E. Haswell,		350	30	280	2	7	145	40	14	2	343	833	4,693	2,400	1907	*60,000	0	10,000
" Union,	Martin A. Parker,	h	114	90	0	0	0	18	2	0	0	0	20	734	†1,000	'98	*5,000	0	0
Waucoma,	P. W. Keith,		60	18	19	7	8	12	10	0	4	1	61	1,027	650	'74	5,000	0	0
Waverly,	Nat. P. Ellis,	h	160	20	47	9	8	20	12	14	0	20	130	1,453	900	'97	9,000	0	0
Weaver,	Harry Hidge,		40	0	0	0	0	0	0	0	0	0	0	200	200	'89	*1,500	0	0
Webster,	J. C. Herrick,		55	0	0	0	2	25	0	6	0	3	36	400	400	'70	2,500	0	0
Webster City,	F. A. Boysen,		320	80	105	10	5	167	30	5	0	13	335	2,500	1,600	'90	*30,000	0	0
Wesley,	Ole K. Flom,	m	25	0	0	0	26	0	0	0	28	0	54	260	†150	'88	*1,200	0	0
W. Burlington,	Chris Hansen,		35	10	0	0	0	15	0	0	0	0	15	100	0	'88	*3,000	0	0
Westfield,	Rev. John James,		55	20	0	0	0	37	0	0	0	25	62	690	†600	'99	5,000	0	0
Whiting,	A. M. Patterson,	h	146	76	318	29	45	240	69	27	23	100	851	1,644	1,000	'93	7,000	0	0
Williamsburg,	E. W. Lloyd,		60	45	35	0	0	0	0	0	0	0	35	800	800	'56	5,000	0	150
Winthrop,	Harold Brintnall,		200	43	75	0	0	60	8	8	0	20	171	1,268	950	'69	6,000	0	0
Wittemberg,	Bert Beatty,		90	75	38	0	5	30	12	39	0	11	135	806	636	'68	4,000	0	0
Woden,	Wm. Skinner,		20	0	0	0	10	0	1	0	0	0	11	613	†500	'99	*1,500	0	0

† Missionary aid to salary. * No parsonage.

BAPTISMS: Adults, 1,094; infants, 854.
FAMILIES: 23,142.
SUNDAY SCHOOLS: Members, 30,090.
YOUNG PEOPLE'S SOCIETIES: Societies, 172; members, 6,503.
HOME EXPENSES: No. of churches reporting, 249; amount, $346,881.

INCREASE: Members, 284; Sunday School Members, 95; Benevolence, $70,793; Amount of Debt, $8,689.
DECREASE: Churches, 14; Home Expense, $105,051; Value of Property, $47,110.
LEGACIES: Decorah, $60; Keokuk, $2,500. Total, $2,560.

For Fifth-Year Statistics see General Summaries.

CHURCHES IN IOWA UNITED IN SUPPORT OF A PASTOR

Church.	United with
Alden	Buckeye.
Almoral	Earlville.
Bassett	Ionia.
Berlin	Dinsdale.
Bethel	Colesburg and Osterdock.
Beulah	Grand River.
Bondurant	Linn Grove.
Britt, 2d	Wesley, 1st.
Buckeye	Alden.
Carnforth	Victor.
Castleville	Winthrop.
Center	Manson.
Central City	Jackson.
Chester Center	Newburgh.
Colesburg	Bethel and Osterdock.
Crocker	Polk.
Dickens	Harmony.
Dinsdale	Berlin.
Durango	Sherrill.
Earlville	Almoral.
Ellsworth	Jewell, Lincoln.
Fontanelle	Moorland.
Fort Atkinson	New Hampton, *German.*
Gem Point	Orient.
German Township	Webster.
Grand River	Beulah.
Green Island	Sabula.
Harmony	Dickens.
Harvey	Rowan.
Humboldt	Weaver.
Independence	Pleasant Prairie.
Ionia	Bassett.
Jackson	Central City.
Jewell	Ellsworth, Lincoln.
Keck	Silver Creek.
Lakeside	Pioneer.

CHURCHES IN IOWA UNITED IN SUPPORT OF A PASTOR. — *Continued.*

Church	United with
Lawler	Waucoma.
Lincoln	Ellsworth, Jewell.
Linn Grove	Bondurant.
Luzerne	Vining.
McIntire	Riceville.
Madison County, 1st	Madison County, Fellowship.
Madison County, Fellowship	Madison County, 1st.
Manson	Center.
Moorland	Fontanelle.
Newburg	Chester Center.
New Hampton, *German*	Fort Atkinson.
Newtonville	Quasqueton.
Nilesville	Orchard and Stillwater.
Orchard	Nilesville and Stillwater.
Orient	Gem Point.
Osterdock	Colesburg and Bethel.
Pioneer	Lakeside.
Pleasant Grove	Somers.
Pleasant Prairie	Independence.
Polk	Crocker.
Quasqueton	Newtonville.
Riceville	McIntire.
Rowan	Harvey.
Sabula	Green Island.
Sherrill	Durango.
Silver Creek	Keck.
Somes	Pleasant Grove.
Stillwater	Orchard and Nilesville.
Victor	Carnforth.
Vining	Luzerne.
Waucoma	Lawler.
Weaver	Humboldt.
Webster	German Township.
Wesley, First	Britt, 2d.
Winthrop	Castleville.

KANSAS.

The General Association of Congregational Ministers and Churches of: Organized August, 1855. Officers: Rev. W. C. Wheeler, Topeka, registrar; Dr. Francis L. Hayes, Topeka, moderator; Rev. Wilson C. Wheeler, statistical secretary; Rev. John E. McClain, Newton, treasurer. Session of 1910: Topeka, May 10–13.

Churches		Clerks	Ministers				Members				Admitted			Removed				Bapt.		
City or Town	Org.	Name	Name	Ord.	C'd		Ma.	Fe.	To.	Ab.	C.	L.	To.	Di.	L.	R.	To.	Ad.	Inf.	Fam.
Alanthus,	1896																			
Alexander, *German*,	1903						9	8	17											9
Alma,	1875	Simeon C. Smith,	George T. Nichols,	'97	'09		38	49	87	20	3	12	15	1	5	3	9	3	0	35
Almena,	1886	Mrs. Vera Templeton,	Albert W. Bishop,	'80	'09		31	56	87	8	9	11	20	1	8	3	12		1	50
Alton,	1876	Mrs. H. R. St. John,	Thomas J. Woodcock,	'93	'09		18	41	59	13	0	5	5	0	7	0	7	0	0	55
Altoona,	1871	Miss Mary McLaren,	Alden H. Shipman,	'07	'09		6	18	24	3	0	1	1	0	3	10	13			30
Anthony,	1879	W. F. Brockett,	Benjamin F. Buck,	'00	'07		28	90	118	30	0	2	2	0	1	1	2		3	80
Argentine,	1882	Mrs. W. J. Ritter,	William T. Snyder,	'97	'09		42	88	130	25	0	3	3	1	13		14	0	0	80
Arkansas City,	1887	Mrs. D. C. Allen,	Andrew O. Penniman,	'82	'10		39	55	94	21										130
Arvonia,	1887	Dea. Wm. Protheroe,					26	29	55			2	2	0	1	2	3	0	0	25
Ash Rock, **Woodston,**	1878	Charles Vanderlip,	Thomas J. Woodcock,	'39	'09		27	30	57	25	0	0	0	0	0	0	0	0	0	30
Atchison,	1858	Ferd. Gliem,	Herbert M. Willis,	'08	'08		12	63	75	13	0	0	0						6	50
Athol,	1888	Mrs. R. Lida Goldsmith,	James Lee Read,	'95	'08		43	49	92		16	3	19	1	1	8	10	5	1	75
Atwood,	1886	H. H. Obert,	Charles J. Rives,	'95	'08		31	57	88	27	4		4	2	1	0	3	3	4	30
Bala,	1871	W. T. Davies,					10	15	25	2	0	1	1	1	0	0	1	0	0	12
Banner,	1895	Mrs. Jennie A. Guilbert,	Charles Harper,	'07	'00		7	9	16	4			0	0	1	0	1			4
Bazine, *German*,	1907	Henry Deines,					15	16	31											10
Bloomington,	1875	Mrs. Anna Snyder,	Thomas J. Woodcock,	'93	'09		12	22	34	13	0	0	0	0	2	0	2	0	0	15
Burlington,	1868	Charles C. Clark,	Allison O. Downs,	'77	'05		49	86	135	30	3	3	6	3		0	3	1	0	75
Capioma, **Sabetha,**	1871	George E. Hollister,	George Brimacombe,	'70	'09		23	24	47	12	0	2	2	0	11	2	13	0	0	15
Carbondale,	1878	Dea. Jno. W. White,					12	39	51	8	7	3	10	3	2	0	5	5	0	100
Carson, **Hiawatha,**	1892	Mrs. Rhoda Marks,	A. E. Seibert,	'83	'09		8	12	20	2	1	1	2	0	0	0	0	0	1	4
Centralia,	1869	Mrs. Amelia C. Riding,	Robert D. Bussey, jr.,	'97	'09		82	164	246	25	5	4	9	2	11	9	22	1	3	125
Chapman,	1881	Mrs. Ida Armold,	Miss A. E. Switzer,	'07	'08		31	45	76	25	0	0	0	0	2	12	14	0	0	35
Chase,	1877	Mrs. Kate Z. James,					17	33	50	8										16
Clay Center,	1884	John Bergland,	George Brown,	'69	'06		31	63	94	0	19	1	20	2	1	0	3	0	0	40
Coal Creek, *Welsh*,	1899	Dea. J. R. Maddock,	Hugh Rowlands,	'09	'09		24	31	55	8										15
Collyer,	1880	Mrs. C. W. Harper,	C. W. Harper,	'07	'05		13	24	37	8	0	1	1	0	2	0	2	0	2	35
Comet, **Powhattan,**	1873	Mrs. Margaret K. Moose,					16	31	47	12										20
Cora, **Lebanon No. 4,**	1875	Merle H. Timmins,					69	77	146	2	23	6	29	0	11	0	11	3	1	99
Council Grove,	1863	Miss Pearl I. Peterson,	George A. Chatfield,	'95	'10		58	135	193	55	5	10	15	2	10	2	14	4	3	100
Deerfield, *German*,	1908	J. Kisselmann,	Ed. Bekeschus,	'98	'07		48	48	96											56
Dial, **Luray,**	1881	Dea. Asa Corwin,					5	9	14	3	0	2	2	0	0	0	0			15
Diamond Springs,																				
Douglass,	1870	C. W. Thomas,	W. A. Sprague,	'96	'07		30	56	86	0	4	2	6	1	0	7	8	1	0	62
Dover,	1872	Mrs. Clara Guild,	David A. Alden,	'92	'10		22	25	47	7	0	0	0	0	2	0	2	0	0	44

CHURCHES	SUNDAY SCHOOL			BENEFICENCE										SALARIES, VALUES, ETC.				
Place	Superintendent	Members	Young People's Societies. Mem.	Foreign Missions	Education	Church Bldg.	Home Missions	Am. Miss. Association	Cong. S. S. and Pub. Soc.	Minister'l Aid	Other Charities	Total	Home Expenditure	Salary, etc.	Date Erection of Church	Value Church Property	Investment Funds	Amt. of Debt
				$	$	$	$	$	$	$	$	$	$	$		$	$	$
Alanthus,														600	1907	1,500		400
Alexander,	Christian Block,	10																
Alma,	I. A. Robinson,	72	0	76		3	24	3	7			113	1,051	800	'81	5,000		
Almena,	Wm. E. Malcolm,	142	68	10		50	10	0	3	10	0	83	800	600	'86	4,000		84
Alton,	Mrs. Henry S. Woodard,	118	16	28	3	6	45	13	18	3	3	119	583	450	'89	3,500		210
Altoona,	John J. Ditto,	60	25	0	0	0	0	0	4	0	0	4	294	250	'79	2,000		
Anthony,	E. C. Luebkeman,	90	25	15		7	15		2			39	7,300	1,200	1910	10,000		2,000
Argentine,	Miss Charlotte Forsythe,	200	50			3			5			8		900	1905	*7,000		1,400
Arkansas City,	Mrs. W. E. Moore,	125	70						5			5		900	'91	*18,000		
Arvonia,	Wm. Oliver Jones,	30	10	0	0	5	2	0	8	0	0	15	375	500	'79	*1,000		
Ash Rock,	Everil La Rue,	65	0	0	0	3	11	0	2	1	0	17	140	225	'82	*800		
Atchison,	J. A. Shoemaker,	39	18	12	3	6	60	0	3	0	30	114	1,600	†1,200	'97	*12,000		
Athol,	James Wherry,	120	50	20	5	10	60	10	10	5	10	130	1,050	800	'89	2,000		155
Atwood,	Mary S. Rives,	67	0			5	35	0	7	4		51	900	†450	'86	7,000		
Bala,	W. T. Davies,	32	0			5	20					25		200	'71	*800		
Banner,	Chas. Riggs,	35	0				25		2			27		90		*		
Bazine,																*		
Bloomington,	Mrs. M. T. Orr,		0	3	0	6	29	1	3	1	1	44	76	225	'87	*1,000		400
Burlington,	Mrs. Leila A. Downs,	75	0	58		7	62		7			134	1,650	1,000	'70	*2,500		
Capioma,	R. K. Staleup,	65	0	0	0	0	10	5	7	0	0	22	400	300	'80	1,500		
Carbondale,	P. W. Robison,	75	0	0	0	3	20	0	4	0	0	27	275	500	'79	3,000		
Carson,	A. C. Dannenberg,	30							3			3	100	100	'92	*1,800		
Centralia,	R. E. Mather,	172	52	89	6	11	114	13	15	5	37	290	1,387	900	'90	8,000		
Chapman,	Miss Maud McShea,	80	0	0	0	7	7	0	5	0	0	19	700	†600	'85	4,000		
Chase,	Mrs. J. A. Link,	54							11			11		700	'82	2,000		
Clay Center,	Mrs. J. H. Kirby,	75		5	2	3	25	2	5	3	5	50	949	600	'84	7,000		
Coal Creek,	Arthur Lewis,	50	30											200				
Collyer,	Geo. Morell,	80	26	5			25		9			39	280	175	'88	*550	0	0
Comet,	Wm. H. Jordan,	55							4			4		350	'85	*1,200		400
Cora,	Harvey A. Smiley,	68	38	30	0	6	33	3	4	3	0	79	669	600	'84	2,500		
Council Grove,	A. C. Van Camp,	92	26	8	5		100	7	5	5	0	130	1,300	1,000	'98	9,000		
Deerfield,	Jacob Kisselmann,	30														*		
Dial,	A. G. Cole,	40	0						1			1	35		'85	*500		
Diamond Sp'gs,															'84	*1,000		
Douglass,	J. A. Middlekauff,	99	38	39	4	8	80	8	8	4	20	171	1,000	800	'82	2,500		
Dover,	Mrs. Eva Winsor,	60	0	26		5	30	5	4			70	402	300	'74	2,500		

† Missionary aid to salary. * No parsonage.

CHURCHES		CLERKS	MINISTERS			MEMBERS				ADMITTED			REMOVED				BAPT.		
City or Town	Org.	Name	Name	Ord.	C'd	Ma.	Fe.	To.	Ab.	C.	L.	To.	Di.	L.	R.	To.	Ad.	Inf.	Fam.
Downs,	1879	Mrs. J. B. White,	John P. Campbell,	'90	'08	79	155	234			14	14	1	16		17	0	0	150
Dry Creek, *Welsh*,	1871	I. J. Jones,	Hugh Rowlands,	'09	'09	35	37	72	4	0	2	2		1	0	1	0	0	30
Dunlap,	1882	Mrs. Kate Burrell,	Joseph P. Preston,	'68	'08	12	28	40	5	10	5	15	1	2		3	4	0	24
Ellis,	1873	Mrs. Estelle V. Holman,	William L. Martin,	'90	'10	23	55	78	16	3	2	5	2	1	12	15	3	3	120
Emporia, 1st,	1857	Miss Ellen Plumb,	John H. J. Rice,	'87	'06	114	225	339	40	12	1	13	0	6	0	6	9	0	125
,, Bethany,	1868	W. E. Samuel,	David Maurice George,	'71	'09	40	70	110			12	12	4	6		10			40
Eureka,	1868	William J. Bilson,	Alpheus M. Spangler,	'88	'08	81	166	247	35	11	12	23	2	25	21	48	8	0	200
Fairview,	1889	Joe W. Robinson,	Albert E. Seibert,	'83	'07	65	88	153	44	3	1	4	1	9	4	14		2	50
Fall River,	1897	Miss Bessie L. Noakes,	[Rudolph J. Hasstedt, *Lic.*]		'06	17	22	39	0	7	0	7	0	0	0	0	7	0	15
Ford,	1886	Mrs. Kate Van Horne,				6	28	34	1			0	0	0	1	1			30
Fort Scott,	1869	Miss May A. Langell,				39	63	102	0	3	6	9	5	8	49	62	3	1	50
Fowler,	1885		Wm. B. Maggs,	'92	'09	13	24	37											20
Fredonia,	1871	Miss Elsie B. Meyer,	Alex. L. Allison,	'03	'10	22	52	74	9	1	5	6	1	5		6	1		36
Garden City, *German*,	1906	George Oblender,	Ed. Bekeschus,	'98	'07	5	4	9						31		31			6
Garfield,	1873	Arthur Fleming,	[W. E. Dull, *Lic.*]		'09	16	24	40	7	2	0	2	0	3	9	12			40
Garnett,	1888	D. N. Simmons,	Orley L. Miller,	'09	'09	18	73	91	12	2	3	5	0	0	0	0	2	0	75
Gaylord,	1881	Mrs. Dollie Boesche,	G. E. Mann,	'96	'08	18	31	49	4	0	2	2	2	1	2	5	0	0	60
Geneva,	1857	Miss Mamie Christy,	Theodore K. Bosworth,	'07	'05	19	39	58	16	17	8	25	3	1	0	4	13		25
Goodland,	1888	Mrs. H. V. Felt,				7	34	41	10	0	7	7	0	3	0	3	0	0	45
Goshen, **Green**,	1877	Miss Lettie Lloyd,	Nels Johan Lind,	'77	'08	10	12	22	0	0	0	0	0	0	0	0	0	0	15
Grainfield,	1908	J. A. Seilinger,	Chas. W. Harper,	'07	'08	9	11	20											25
Great Bend,	1872	Dea. E. C. Davis,	Wm. E. Brehm,	'90	'09	89	195	284	35	7	6	13	4	13	0	17	6	4	150
,, South Bend,						8	15	23											
Hartford,	1909	Mrs. Dale Brown,	[James E. Estep, *Lic.*]		'09	5	8	13	1	12	1	13					7		37
Haven,	1883	Mrs. Lottie Henderson,	R. E. Dimond,	'08	'09	10	32	42	9	1		1		9		9	1		50
Herndon,	1893	Mrs. Lydia Drath,	Chas. J. Rives,	'95	'08	8	12	20	6	0								2	22
Hiawatha,	1868	Mrs. W. W. Nye,	[Lewis Bookwalter, *U. B.*]		'10	50	115	165	49	1	1	2	6	12	2	20	0	1	59
Highland,	1865	Miss Fannie Brown,	Geo. D. Stromire,	'88	'09	38	64	102	15	5	1	6	1	3	0	4	5	0	50
Hutchinson,	1888	Miss Maud Albright,	Archie Toothaker,	'02	'09	24	37	61	20	2	14	16	0	11	0	11	2	0	40
Independence,	1871	Dea. D. W. Kingsley,	Joseph R. Beard,	'94	'07	84	129	213	48	16	10	26	0	12	0	12	6	2	240
Jetmore,	1885	Mrs. Mabel Christy,	Samuel J. Malone,	'96	'10	21	30	51											13
,, Bethany,	1900	Mrs. Hettie E. Thresher,	Samuel J. Malone,	'96	'10	7	12	19	10	0	15	15	0	10	10	20			4
Junction City,	1863	H. T. Kirby,				10	12	22	0		22	22	0	0	0	0	0	0	15
Kansas City, 1st,	1858	Miss Mary L. Dougherty,	Frank G. Beardsley,	'97	'09	84	186	270	58	0	18	18	3	12	0	15	0	2	150
,, Pilgrim,	1881	Miss Jessie Heasley,	Theodore Shafer,	'82	'10	15	26	41	11	0	0	0	0	10	29	39	0	0	30
,, Chelsea,	1890	Mrs. Stenton C. Bruner,	Henry E. Heyse,	'02	'09	95	145	240	27	1	4	5	2	5	6	13	0	0	200
,, Grand View,	1907	Kyle A. Phalp,	Ira T. Hawk,	'05	'08	32	49	81	23	6	3	9	1	6	0	7	2	5	150
,, **Rosedale**,	1893	Miss Amelia Stoble,				11	17	28	3										9
Kensington,	1888	Mrs. C. Williamson,	James G. Dougherty,	'70	'07	3	23	26	3	3	1	4	2	0	0	2	1	0	24
Kinsley,	1874	Miss Donna J. Bingham,	Edwin B. Smith,	'95	'09	42	76	118	12	28	7	35	1	5	11	17	17		100

CHURCHES	SUNDAY SCHOOL		Y.P.S.	BENEFICENCE									Home Exp.	SALARIES, VALUES, ETC.				
Place	Superintendent	Mem.	Mem.	Foreign Miss.	Ed'n	Ch. Bdg	Home Miss.	A.M.A.	S.S.	Min. Aid	Other	Total		Salary, etc.	Ch. Erec.	Value of Ch. Prop.	Inv. Funds	Amt. of Debt
Downs,	Mrs. W. A. Johnson,	150	25	$12	$10	$18	$57	$10	$10	$6	$29	$152	$1,337	$1,000	1904	$10,000	$	$2,000
Dry Creek,	I. J. Jones,	35	0	0		5	5		4	1		15	630	600	'71	*1,000		
Dunlap,	J. A. Burton,	35	33	0			13		2	0	0	15	670	†450	'83	*950		300
Ellis,	J. S. Nicholson,	162	50	10		6	28		14		3	61	1,092	900	1908	*14,000		4,000
Emporia, 1st,	Miss Mary A. Whitney,	160	35	176	16	20	390	37	11	14	225	889	9,795	1,800	'81	35,000		3,500
,, Bethany,	Mr. Evans,	60	0									0	517	600	'82	*10,000		
Eureka,		140	80	131			300		5		204	640	2,177	1,200	'88	13,000		
Fairview,	Frank Van Dalsen,	145	20				76		7			83	1,250	900	1907	9,500		
Fall River,	John R. Ladlie,	35	0			4	5	0	5	0	0	14		125				
Ford,	W. A. Balfour,	35	0	8	1	1	29	3	5	1	0	48	700	†650	'86	2,000		
Fort Scott,	J. F. Hughes,	125	32	9			55	0	3	5		72	1,075	1,000	'75	*10,000		
Fowler,															'84	*800		
Fredonia,	Wesley Matthews,	40	40				53					53	843	†800	'86	6,500		
Garden City,															1907	*2,550		
Garfield,	Mrs. Geo. K. DeMun,	49	20	0	1	5	45	3	10	8		72	800	700	'75	2,000		200
Garnett,	D. N. Simmons,	45	20	12		5	40		2			59	700	900	'89	*8,000		
Gaylord,	Mrs. A. M. Lewellen,	85	42	20	0	4	35	0	6	0	25	90	550	400	1906	5,500		
Geneva,	Robert B. Warner [Union],		20	0	0	2	0	0	5	0	0	7	380	350	'65	*500		400
Goodland,	h	76	35	4	1	2	16	2	4	1	25	55	650	†700	'89	4,000		1,000
Goshen,	Mrs. Ella Lloyd Henry,	35	0	0	0	0	15	10	10			35	330	250	'92	1,500		
Grainfield,	C. O. Benton [Union],		25											100		*200		
Great Bend,	Miss Lillian Brinkman,	185	30	60	67	6	156	0	7	5	87	388	1,700	1,200	'91	8,000		
,, South Bend,																		
Hartford,	Mrs. Samuel Dame,	56					7		2		9	18	90	75		*0		
Haven,	Arthur Laughlin,	42	0	10	2	4	30	4	5	2	0	57	380	300	'93	5,000	105	
Herndon,	Mrs. Mary Kaden,	60		5	1	2	25	2	5	1		41	400	350	'93	*3,000		600
Hiawatha,	Samuel Bierer,	50	0	30	0	5	115	30	10	0	5	195	1,500	1,000	'70	10,000		
Highland,	Albert Swanson,	98	35	20	0	0	28	0	0	0	3	51	2,925	900	'67	5,500		500
Hutchinson,	W. R. Townsend,	50	20	4			15	1	1		15	36	1,300	†1,200	1904	*4,000		277
Independence,	E. B. Houston,	210	41	32	3	8	63	4	7	2	25	144	1,488	1,000	'73	1,500	9,000	
Jetmore,	John C. Burns,	50												600	'85	3,000		
,, Bethany,	Nora Catherwood,								3			3		75				
Junction City,					0	5	5		0	0	0	10	25		'63	*5,000		
Kansas City, 1st,		111	41	120	10	20	132	20	20	10	200	532	4,454	1,500	'90	*25,000		500
,, Pilgrim,	Charles M. Stebbins,	50	0			3	31		6		16	56	668	†800	'91	*3,000		500
,, Chelsea,	Charles C. Brown,	225	35	15	2	5	40	5	6	2	0	75	1,400	1,000	1907	*10,000		1,350
,, Gr'd View,	Rev. Ira T. Hawk, h	84		4			3		3			10	1,160	†1,000	1907	*4,000		1,850
,, Rosedale,	L. A. Halbert,	61	12				5					5		†600		*1,000		
Kensington,	Miss Sadie Allard,	20	0	5	1	2	20	2	2	1	0	33	93	†600	'89	*1,500		
Kinsley,	Mrs. M. E. Milner,	125	32	15	3	5	60	15	10	15	55	178	3,798	1,200	'85	12,000		

† Missionary aid to salary. * No parsonage.

CHURCHES		CLERKS	MINISTERS			MEMBERS				ADMITTED			REMOVED				BAPT.		
City or Town	Org.	Name	Name	Ord.	C'd	Ma.	Fe.	To.	Ab.	C.	L.	To.	Di.	L.	R.	To.	Ad.	Inf.	Fam.
Kiowa,	1886	Mrs. A. Gregory,	D. D. McSkimming,	'89	'09	36	69	105	8										125
Kirwin,	1875	Ferry L. Platt,	Robert Humphrey,	'83	'09	71	106	177	26	5	4	9	2	0	0	2	5	1	140
Lawrence, Plymouth,	1854	Geo. C. Wolf,				169	361	530	72	4	12	16	8	22	47	77	4	3	280
,, Pilgrim,	1866	Mrs. F. E. Barrett,	[Homer W. Cox, *Lic.*]		'08	15	47	62	5	9	5	14	1	0	0	1	9		42
Leavenworth,	1858	Mrs. John Hall,	Wm. F. Harding,	'91	'09	62	134	196	60	8	11	19	1	2	1	4	0	5	100
Lenora,	1884	Mrs. Margaret R. Cole,	Samuel Wood,	'79	'10	26	53	79	10										42
Leona,	1885	Thomas L. McCormick,	Aaron S. Bacon,	'95	'09	22	26	48	10	3	2	5	1	0	0	1	0	4	40
Linwood,	1872	Mrs. Margaret Tudhope,	Chas. H. Husband,	'03	'06	26	50	76	23	11	0	11	0	4	0	4	7	0	55
Little River,	1876	Iona M. Baxter,	James Wm. Cone,	'93	'09	39	69	108	15	1	6	7	3	9	1	13		1	50
Longton,	1882	Lauren Hale,	[James E. Estep, *Lic.*]	'92	'08	15	47	62		6	3	9	1	2		3	0	0	30
Louisville,	1867	Mrs. J. E. Balderson,				6	16	22	10	0	1	1	1	2	0	3	0	0	7
McPherson,	1873	Wm. J. Krehbiel,	Geo. Gordon Ross,	'02	'10	94	133	227	42	7	1	8	0	9	0	9	1	0	120
Maize,	1871	Samuel J. Loudenslager,	R. E. Dimond,	'08	'09	26	52	78	11	0	11	11	0	1	0	1	0	0	50
Manhattan,	1856	C. A. Arthur, *Utt.*	Arthur E. Holt,	'04	'10	115	166	281	50	5	9	14	2	15	0	17	2	3	125
Maplehill,	1874	Mrs. Bertha Weaver,	Guy Foster,	'93	'09	19	50	69	11	20	9	29	0	2	1	3	3	4	30
Midland,																			
Milford,	1867	Dea. Chas. R. Sanford,				24	48	72	15	2	0	2	3	2	1	6	0	0	45
Mound City,	1867	Chas. A. Galt,	J. G. Aikman,	'67	'09	27	37	64	14	0	4	4	1	2	0	3	2	1	30
Mt. Hope,	1875	Geo. A. Gilmore,	Jasper C. Warren,	'82	'09	31	57	88	12	8	5	13		4	26	30	2	2	75
Mt. Union, **Westmoreland,**	1888	Mrs. Annie J. Nelson,	Festus Foster,	'83	'09	19	24	43	5	21	23	44	0	1	0	1	19	0	21
Muscotah,	1866	Calvin Bushey,	Aaron Breck,	'98	'09	47	91	138	21	11	10	21	1	4	0	5	5	1	75
Neosho Falls,	1871	Miss Abbie M. Boyden,				43	60	103	28	0	0	0	0	3	2	5	0	1	35
Netawaka,	1878	Mrs. Clara A. Meyers,				8	10	18	2										25
Newton,	1884	Mrs. W. H. Godfrey,	John E. McClain,	'94	'07	78	144	222	24	2	10	12	1	4	0	5	2	2	140
Nickerson,	1879	Arthur S. Hull,	Hubert O. Judd,	'98	'09	44	64	108	8	1	3	4	0	8	18	26	1	0	52
Ocheltree, **Olathe, No. 4,**	1889	Mrs. Nancy C. Holcomb,				12	36	48	13										46
Olathe,	1865	Martin Van B. Parker,	Walter Burr,	'06	'09	45	101	146		6	7	13		22	57	79	1		128
Onaga,	1868	Mrs. Ella G. Dunn,	Frank L. Marcy,	'01	'08	51	80	131	28	45	1	46		3		3	45	0	53
Oneida,	1880	Miss Lida Neely,	Mrs. Elizabeth T. Howland,	'94	'09	8	22	30	2	0	5	5	0	4	0	4	0	0	50
Osage City, *Welsh,*																			
Osborne,	1872	Joseph R. Loomis,	Frank P. Strong,	'99	'06	51	111	162	21	2	2	4	1	7	0	8	1	0	60
Oswego,	1868																		
Ottawa,	1870	F. A. Waddle,	Wm. Thayer Jordan,	'91	'06	50	116	166	20		4	4		4	11	15	0	0	75
Overbrook,	1890	Emmerson S. Shoecraft,	Dwight Henry Platt,	'94	'08	59	77	136	20	10	4	14	0	8	0	8	8	1	85
Panttcg, *Welsh,* **Osage City,**	1891	Mrs. T. H. Lewis,				14	15	29	2	0	0	0	0	3	0	3	0	0	13
Paola,	1867	Orlando F. McLaughlin,	Fred Grey,	'97	'10	37	67	104	20	0	0	0	4	3	44	51	0	0	50
Park, **Midway,**	1906	Martin Hasstedt,	Chas. W. Harper,	'07	'06	8	10	18											9
Parsons,	1873	Mrs. Ella C. Read,	[Robert W. Crichton, *Pres.*]	'94	'09	27	59	86	9	6	3	9	4	12	16	32			50
Partridge,	1873	J. W. Warnock,	Wm. Steele,	'87	'10	33	45	78	19	1	5	6		6	16	22	0	0	25
Pauline,	1894	Mrs. J. M. Quail,				2	25	27	3	3	3	6	0	3	5	8	3		25

CHURCHES	SUNDAY SCHOOL		Y.P.S.	BENEFICENCE									Home Exp.	SALARIES, VALUES, ETC.				
Place	Superintendent	Mem.	Mem.	Foreign Miss.	Ed'n	Ch. Bdg	Home Miss.	A.M.A.	S.S.	Min. Aid	Other	Total		Salary, etc.	Ch. Erec.	Value of Ch. Prop.	Inv. Funds	Amt. of Debt
Kiowa,	O. P. T. Ewell,	130	25	$30	$0	$5	$60	$5	$21	$0	$	$121	$1,500	$1,000	1905	$9,000	$	$500
Kirwin,	John M. Gray,	125	35	51	2	2	25	5	8	0	0	93	1,910	1,000	'81	8,500		748
Lawrence, Plym.,	David F. McFarland,	390	144	430	14	126	474	129	43	38	25	1,279	4,196	1,700	'68	48,000	1,650	
,, Pilgrim,	Mrs. F. E. Barrett,	53	32						2			2	437	312	'66	*1,200		
Leavenworth,	F. L. Todd,	103	0	84	0	10	100	0	8	6	0	208	2,165	1,400	'88	*30,000		
Lenora,	Chas. Cole,	140												†700	'82	*500		300
Leona,	Levi Rickenbaugh,	50	23	11		5	30		11	3	0	60	470	600	'87	3,000		
Linwood,	Theo. Meinke,	60	17	1	0	2	39	0	6	2	25	75	775	†600	'73	*2,000		250
Little River,	E. R. Farwell,	80	40				50		4			54	1,065	800	'83	4,000		
Longton,	H. A. Condra,	90					20					20	418	350	'84	*1,000		
Louisville,													25		'71	1,500		
McPherson,	D. R. Maltby,	99	0	74	9	15	210	15	20	10	42	395	2,100	1,200	1903	18,000		
Maize,	S. S. Spitler,	115	0	16	4	5	10	5	11	2		53	609	400	'90	6,500		700
Manhattan,	Wm. H. Nicolet,	220	86	195	5	10	105	0	17	11	0	343	2,561	1,300	1904	20,000		
Maplehill,	H. Williams,	60	40	28		8	20	3	7			66	1,229	1,200	1905	*6,000		
Midland,																		
Milford,	I. N. Chapman,	55	0	0	3	0	50	0	6	3	20	82	750	600	'75	3,000		
Mound City,	F. A. Martin,	86		0	0	3	52	0				55	255		'67	*800		
Mt. Hope,	Cyrus Stiler,	80	26	30	2	6	35	5	2		3	83	1,300	800	'87	6,000		150
Mt. Union,	Mrs. Katie McProud,	60		5	1	3	10	3	4			26	240	200				
Muscotah,	A. B. Harvey,	110	31	5	0	9	140	0	14	4	5	177	1,557	800	1904	7,000		
Neosho Falls,	John I. Heath,	51	19				6					6		500	'82	2,000		575
Netawaka,	Oscar Leeth,	27													'8	*2,850		
Newton,	Dr. F. L. Abbey,	169	25	27	25	20	80	0	10	3	15	180	3,037	1,000	'86	*11,500		
Nickerson,	Frank Whitt,	135	30	11	0	6	45		10	3		75	1,040	1,000	'79	3,000		
Ocheltree,	Mrs. S. A. Nelson,	40							1			1		200	'84	*800		
Olathe,	J. T. Kincaid, h	136	16						16			16		900	'75	9,000		1,000
Onaga,	J. W. Dunn,	104	50	20		10	33	8	8	4	17	100	1,423	1,000	1905	6,000		850
Oneida,	Mrs. Blanch Gilkerson,	70		5	0	2	27	0	10	0		44	500	†600	'96	*1,000		
Osage City,																		
Osborne,	S. B. Farwell,	100	15	80	5	25	125	10	17	5	127	394	1,482	1,000	1902	10,000		
Oswego,																*1,200		
Ottawa,	W. S. Jenks, h	125		75	6	6	0	6	12		15	120	1,700	1,200	'70	*8,000		
Overbrook,	J. A. Kesler,	125	90	25	4	8	95	8	12	4	40	196	1,590	900	'93	6,500		
Pantteg,	J. T. Davies,	35	28	0	0	0	0	0	0	0		0	43		'91	*500		
Paola,	Mrs. Maude Carver,	62	20	88	0	15	81	0	5	0	0	189	1,429	900	'71	6,500		
Park,	Jacob Hasstedt,	6	9													*		
Parsons,	Arthur B. Read,	45		25	0	8	26	0	2	0	25	86	750	600		10,000		
Partridge,	J. W. Hamilton,	120		23	0	5	48		8			84	501	700	'73	4,500		
Pauline,	Mrs. J. M. Quail,	35							1			1	0	†300	'98	*1,200		400

† Missionary aid to salary. * No parsonage.

CHURCHES		CLERKS	MINISTERS			MEMBERS				ADMITTED			REMOVED				BAPT.		
City or Town	Org.	Name	Name	Ord.	C'd	Ma.	Fe.	To.	Ab.	C.	L.	To.	Di.	L.	R.	To.	Ad.	Inf.	Fam.
Peterton, *Welsh*,																			
Pittsburg,	1892	E. E. Brayman,	Edward V. Gardner,	'90	'09	27	52	79	3	14	5	19	1	10	7	18	11		100
Pleasant View, **Hallet**,	1905	F. I. Burt,	Samuel J. Malone,	'96	'10	14	16	30	10	0	0	0	0	2	0	2	0	0	7
Plevna,	1886	J. L. Turner,	Robt J. Mathews,	'74	'09	53	57	110	10										28
Powhattan,	1892	Mrs. Mary Holcomb,				15	36	51	20										35
Ridgeway, **Carbondale**,	1862	Miss Eunice Knight,	Dwight H. Platt,	'94	'08	6	15	21											17
Russell,	1872	Wm. J. Roe,	[Willis Goldsmith, *Lic.*]		'10	47	71	118	5					7	4	11		3	71
Sabetha,	1858	F. A. Derby,	Chas. L. Fisk,	'98	'02	116	220	336	27	5	10	15	5	13	48	66	1	0	210
St. Mary's,	1870					15	34	49	20										
Salina,	1888	R. H. Short,	[J. H. Alexander, *Pres.*]		'10	22	42	64	1	0	0	0	0	0	0	184			
Scatter Creek, **Humboldt**,	1877	Lewis G. Choguill,				4	7	11	4										8
Sedgwick,	1872	Mrs. Mary H. Finn,	G. M. Laybourn,	'05	'10	44	95	139	11	3	1	4	3	1	0	4	3	5	81
Seneca,	1866	W. E. Young,	Theodore Jorgensen,	'06	'09	61	135	196	52	7	10	17	1	9	0	10	6	1	106
Severy,	1880	C. G. Pierce,	H. L. Marsh,	'86	'10	44	91	135	20	11	2	13	1	8	0	9	0	9	69
Sherman, **Danbury, Neb.**,	1905	Dea. James Logan,	[Wm. Richards, *Lic.*]		'08	8	13	21	2	2	0	2	1	2	0	3	2	0	26
Smith Center,	1873	Geo. C. Round,	John E. Everett,	'94	'08	92	139	231	23	7	8	15	1	3	0	4	2	0	110
Stafford,	1880	Mrs. Martha Lehn,				7	13	20											13
Sterling,	1874	R. A. Newman,	Wm. T. Williams,	'93	'09	44	81	125	23	0	0	0	0	8	6	14	0	0	82
Stockton,	1876	Mrs. Jennie McCracken,				36	85	121	22	10	12	22	2	4	0	6	2	4	100
Strong City,	1882	Miss Maggie Thomas,				15	35	50	9										18
Sycamore,	1891	Miss Lura Pike,	[A. H. Shipman,]	'07	'09	2	13	15	2	2	0	2	0	3	10	13	2	0	60
Sylvia,	1899	Dea. Addison M. Tuttle,	[James C. Mayos, *Lic.*]		'06	35	68	103	11	14	2	16	1	3	0	4	4	0	76
Tonganoxie,	1868	Miss Bertha Halsted,	Wm. B. Fisher,	'80	'09	39	54	93	17	1	4	5	1	4	0	5	1	0	100
Topeka, 1st,	1855	Miss Margaret Goodrich,	Francis L. Hayes,	'85	'02	199	384	583	90	23	11	34	4	33	1	38	7	3	415
,, **North**,	1869	Mrs. S. T. Mellinger,	[Oliver M. Mitchell, *Lic.*]		'09	43	30	73	3	0	2	2	0	1	0	1	0	2	35
,, Central,	1888	Wm. G. Magaw,	Chas. M. Sheldon,	'86	'89	279	402	681	115	31	30	61	5	19	0	24			225
,, Seabrook,	1895	H. E. Brown,	Wilson C. Wheeler,	'86	'09	39	63	102	4	4	9	13	1	6	3	10	3	1	75
Traer, *German*,	1904																		
Twelve Mile, **Portis**,	1880	Joseph Gledhill,				10	11	21	1	1	0	1	0	1	5	6	0	0	15
Udall,	1881	Leonard Davis,				30	41	71	11	5	6	11	0	1	5	6	4	0	70
Valeda,	1877																		
Valencia,	1893																		
,, Plymouth Rock,	1897																		
Valley, **Lyons**,	1900	Geo. W. Morter,	Joseph Ratliff,	'76	'09	26	20	46	3	5	2	7	0	1	0	1	0	0	20
Valley Falls,	1858	Miss Anna Rosebrough,	Geo. B. Drake,	'01	'09	29	71	100	25	7	6	13	1	0	0	1	2	1	75
Vienna, **Onaga**,	1890	Miss Luella Mumaw,	Frank L. Marcy,	'01	'08	9	13	22	8	0	0	0	0	1	1	2	0	0	8
Village Creek, **Chanute, No. 2**,	'78	F. J. Cooper, jr.,				9	13	22	3										12
Wabaunsee,	1857	Mrs. Mayme Enlow,	Osborn E. A. Blenkarn,	'02	'09	39	66	105	18	5	2	7	1	8	7	16	1	0	70
Wakarusa Valley, **Auburn**,	1880	J. L. Donnel,	David A. Alden,	'92	'10	62	57	119	50	0	2	2	1	2	0	3	0	0	27
Wakefield,	1875	John Muston,	Willard H. Brooks,	'92	'09	44	69	113	11	0	3	3	2	7	7	16	0	0	75

CHURCHES	SUNDAY SCHOOL		V.P.S.	BENEFICENCE									Home Exp.	SALARIES, VALUES, ETC.				
Place	Superintendent	Mem.	Mem.	Foreign Miss.	Ed'n	Ch. Bdg	Home Miss.	A.M. A.	S. S.	Min. Aid	Other	Total		Salary, etc.	Ch. Erec.	Value of Ch. Prop.	Inv. Funds	Amt. of Debt
				$	$	$	$	$	$	$	$	$	$	$		$	$	$
Peterton,																		
Pittsburg,	Robert Lowman,	125	20						2			2	1,294	†1,200	1906	*11,000		4,600
Pleasant View,									1			1	126	200				
Plevna,	L. T. Snyder,	65	23											700		3,000		
Powhattan,	S. T. Holcomb,	35	15						3			3		400	'93	*2,500		
Ridgeway,	Charles Fox,								4			4			'92	*1,500		
Russell,	J. A. Yerger,	72	25		5	10	20	5	10	5		55	797	700	'78	7,000		
Sabetha,	W. R. Guild,	313	115	290	15	29	318	30	44	0	198	924	1,528	1,200	'95	15,000		
St. Mary's,	J. M. Evans,	40	15												'85	*4,000		
Salina,	H. G. Smedley,	100	40						6			6		1,000		*12,000		
Scatter Creek,	Wm. Kelley,	50	0											50	'91	*500		
Sedgwick,	Wm. Utes,	137	49	20	4	4	50		4			82	1,017	720	'72	1,500		
Seneca,	C. C. K. Scoville,	h 200	50	58			120		4			182	1,578	850	'95	8,000	4,000	
Severy,	C. G. Pierce,	189	40						9	6		15	1,560	700	1908	9,500		
Sherman,	J. B. Van Pelt,	73	25	0	0	5	0	0	2	0	2	9	140	150	1906	*2,000		500
Smith Center,	J. D. Flaxbeard,	125	20	35	6	10	85	12	12	6	7	173	2,060	1,000	1905	10,000		600
Stafford,														†500		3,000		500
Sterling,	J. L. Snyder,	120							3			3		900	'74	4,500		
Stockton,	T. M. Gold,	110	40	28	1	2	90	5	8	3	0	137	1,500	900	1907	10,000		
Strong City,	Will Glemire,	35	14												'82	*5,000		1,500
Sycamore,	Lon Guinn,	50	0	0					4			4		200	1900	*1,600		
Sylvia,	Thomas D. Marshall,	117	51	40	0	5	15	8	0	5	35	108	1,325	600	1900	4,200		700
Tonganoxie,	W. C. Allen,	h 193	46	37	5	10	54	2	6	5	0	119	1,055	700	'73	3,500		
Topeka, 1st,	Mrs. John E. Manley,	h 382	60	740	1773	66	678	104	30	21	1220	4,632	6,606	2,400	'80	*41,000		
,, North,	Mrs. H. F. Markham,	50		14	0		16		8		1	39	504	400	'71	*3,000		
,, Central,	Emery F. Stanley,	h 476	175	375	24	47	775	50	55	24	25	1,375	14,500	2,500	1909	*50,000		15,000
,, Seabrook,	H. E. Brown,	165	60	21			55	3	8	5		92	571	400	'95	4,600		
Traer,																		
Twelve Mile,	Miss Charlotte Gledhill,	45	0	0	0	3	30	0	3	0	0	36	105	200	'81	*600		
Udall,	Zeb. Foster,	98	25	24	2	5	35	5	7	2	1	81	1,200	600	'83	3,000		300
Valeda,															'79			
Valencia,															'94	1,700		
,, Plymouth R.,															1904	*1,300		
Valley,	J. Q. Dresher,	42	0	0	0	0	20	0	4	0	0	24	100		1900	1,000		
Valley Falls,	F. M. Dean,	70	55	17	3	6	55	6	9	3	9	108	742	†850	'84	*5,000		
Vienna,		0					10					10	100	100		*		
Village Creek,	F. J. Cooper, jr.,	28	0											50	'85	*500		
Wabaunsee,	Geo. S. Burt, jr.,	125	30	43	4	4	18	5	9	0	16	99	794	800	'60	5,000		
Wakarusa Valley,	J. E. Morrow,	60	30		2	7	30	4	11	2		56	500	300	'92	*1,200		
Wakefield,	A. L. Young,	125	20	175	6	9	84	46	8	26	5	359	1,075	800	'82	7,000		

† Missionary aid to salary. * No parsonage.

CHURCHES		CLERKS	MINISTERS			MEMBERS				ADMITTED			REMOVED				BAPT.		
City or Town	Org.	Name	Name	Ord.	C'd	Ma.	Fe.	To.	Ab.	C.	L.	To.	Di.	L.	R.	To.	Ad.	Inf.	Fam.
Wellington,	1888	Walter G. Moodie,	Wm. M. Elledge,	'95	'09	34	54	88	19	0	4	4	1	8	5	14	0	0	50
Western Park, **Piedmont**,	1870	Miss Hattie B. Jewell,	[Rudolph J. Hasstedt, *Lic.*]		'06	36	39	75	25	4	0	4	0	7	0	7	4	0	25
Westmoreland,	1875	E. S. Francis,	Festus Foster,	'83	'08	30	40	70	6	16	10	26	1	9		10	15	4	30
Wheaton,	1871	Wm. H. Washburn,	Rosa A. Lizenby,	'09	'08	25	40	65	9	7	2	9	3	5		8	3		29
White City,	1876																		
White Cloud,	1867	Mrs. Geo. B. Kelley,				10	46	56	13	0	11	11	1	4	0	5	0	0	40
Wichita, Plymouth,		Frank Hebarger,	Noyes O. Bartholomew,	'03	'10	103	127	230	47						252	252			75
,, Fairmount,	1892	Miss Mary B. Dimond,	Lucius C. Markham,	'00	'07	54	83	137	12	3	31	34	1	13	0	14	0	2	70
,, Fellowship,	1905	Miss Jessie M. Lawless,	J. Hammond Tice,	'02	'09	28	50	78	0	2	6	8	0	15	45	60	1	3	100
,, College Hill,	1909	E. M. Flickinger,	Wm. W. Bolt,	'98	'10	47	56	103	1	11	92	103	0	0	0	0	5	0	43
Willard,	1903	Mrs. R. W. Blackburn,				2	5	7						2	1	3			
Wyandotte Forest,	1874	Geo. W. Comstock,	[Henry C. Brown, *Pres.*]	'65	'10	4	5	9	3	0	0	0	2	0	0	2	0	0	42

NAME OF STATE ORGANIZATION: THE GENERAL ASSOCIATION OF CONGREGATIONAL MINISTERS AND CHURCHES OF KANSAS.

NAMES OF CHURCHES ADDED: Hartford; Wichita, College Hill.

NAMES OF CHURCHES DROPPED: Blue Rapids; Brookville; McDonald; Kansas City, Plymouth; Kansas City, Bethel; Osawatomie.

CHURCHES: *Supplied by,* — Pastors, 112; licentiates, 10; vacant, 46. Total, 168.

MINISTERS: Pastors, 101. Without charge, 69. Total number of ministers, 170.

MEMBERSHIP: No. of males, 5,612; No. of females, 9,856. Total, 15,468. Absent, 2,350. *Additions,* — on confession, 649; by letter, 704. Total, 1,353. *Removals,* — death, 138; dismission, 718; revision, 1,151. Total, 2,007.

BAPTISMS: Adults, 322; infants, 114.

CHURCHES	SUNDAY SCHOOL		Y.P.S.	BENEFICENCE									Home Exp.	SALARIES, VALUES, ETC.				
Place	Superintendent	Mem.	Mem.	Foreign Miss.	Ed'n	Ch. Bdg	Home Miss.	A.M.A.	S.S.	Min. Aid	Other	Total		Salary, etc.	Ch. Rec.	Value of Ch. Prop.	Inv. Funds	Amt. of Debt
Wellington,	D. F. Garnaud,	95	0	$55	$	$	$16	$	$21	$	$23	$115	$1,620	$1,200	'92	$10,000		$220
Western Park,	Miss Hattie B. Jewell,	55	25	0	1	0	14	2	8			25	285	250	'84	*1,278		300
Westmoreland,	Dr. G. R. Loofburrow,	45	20	13	3	7	40	7	8	3	0	81	1,050	800	'85	2,000		
Wheaton,	Allen M. Graff,	130	80	10	2	5	61	5	8	2		93	855	500	'71	3,000		
White City,																		
White Cloud,	Geo. B. Kelley,	50	0	10	0	12	10	0	5	0	2	39	126	600	'71	4,500		
Wichita, Plym.,	W. A. Williams,	75		23					10		35	68	3,300	1,500	'99	*35,000		
„ Fairmount,	Harry N. Williams,	195	56	128	2571	21	80	24	25	5	50	2,904	2,179	1,200	'97	*3,000		
„ Fellowship,	J. L. Francis,	165	25	0	0	0	14	0	5	5	25	49	1,800	1,200	1905	*6,000		
„ College Hill,	H. W. Darling,	110	26	50	1452	0	64	0	0	0	68	1,634	5,602	2,200	1909	*12,000		
Willard,	Mrs. R. W. Blackburn,								1			1		100	1905	1,600		0
Wy'd'tte Forest,	Geo. W. Comstock,	68	14			1						1	124	260	'82	*1,500		

* No parsonage.

FAMILIES: 9,446.
SUNDAY SCHOOLS: Members, 13,586.
YOUNG PEOPLE'S SOCIETIES: Societies, 89; members, 3,355.
HOME EXPENSES: No. of churches reporting, 120; amount, $162,968.
CONTRIBUTIONS: No. of churches contributing, 136. Foreign Missions, $4,671; Education, $6,105; Church Building, $878; Home Missions, $7,592; American Missionary Association, $743; Sunday Schools, $1,022; Ministerial Aid, $344; Other, $3,113. Total, $24,468.
INCREASE: Home Expense, $16,617; Value of Property, $86,430; Amount of Debt, $1,684.
DECREASE: Churches, 4; Members, 654; Sunday School Members, 503; Benevolence, $1,362.

For Fifth-Year Statistics see General Summaries.

KENTUCKY.

CONFERENCE. OFFICERS: Rev. James Watt Raine, Berea, moderator; Rev. W. O. Berckman, Williamsburg, statistical secretary and treasurer. SESSION OF 1910: Corbin, Sept. 27 and 28.

CHURCHES		CLERKS	MINISTERS			MEMBERS				ADMITTED			REMOVED				BAPT.		
City or Town	Org.	Name	Name	Ord.	C'd	Ma.	Fe.	To.	Ab.	C.	L.	To.	Di.	L.	R.	To.	Ad.	Inf.	Fam.
Berea,	1900	Mrs. Mary A. Faulkner,	Martin K. Pasco,	'69	'08	16	28	44	13	3	2	5	1	1	0	2	2	0	35
Corbin,	1886	W. F. Hinkle,	Charles G. McKay,	'98	'10	12	20	32	8	1	5	6	0	0	0	0	0	0	30
Everts,	1892	James C. Houston,	[Edw. G. Rowland, *Lic.*]		'09	21	39	60	3	0	0	0	0	0	16	16	0	0	50
Glencairn,	1904	Mrs. Rinda Handy,	[David T. Brooks, *Lic.*]		'04	4	3	7		0	7	7	0	0	0	0	0	0	12
Goldbug, Fairchild,	1896		W. O. Berckman,	'97	'08	2	3	5		0	5	5	0	0	0	0	0	0	
Gosneyville, Bethel,	1895	G. H. Fulks,	W. O. Berckman,	'97	'09	9	14	23	3	2	21	23	0	0	0	0	2	2	15
Lexington,	1890					38	42	80											
Louisville,	1877					58	94	152											
Ludlow, Fairview,	1906	Miss Daisy E. Wheeler,	[Cecil H. Plummer, *Lic.*]		'06	1	3	4		0	4	4	0	0	0	0	0	0	20
Newport, York st.,	1877	Miss Lillian Roderick,				76	149	225	20	4	26	30	0	4	0	4	4	8	175
Tolliver,	1895	Mrs. E. Clark,	[David T. Brooks, *Lic.*]		'09	10	10	20		0	24	24	1	0	3	4	0	0	20
Williamsburg,	1878	Robert Gillis,	W. O. Berckman,	'97	'06	40	59	99	60	2	0	2	0	4	1	5	0	0	35

NAME OF STATE ORGANIZATION: KENTUCKY CONFERENCE.
NAMES OF CHURCHES RESTORED: Glencairn; Goldbug; Gosneyville, Bethel; Ludlow, Fairview; Tolliver.
NAMES OF CHURCHES DROPPED: Combs; Pine Grove.

CHURCHES: *Supplied by,* — Pastors, 5; licentiates, 4; vacant, 3. Total, 12.
MINISTERS: Pastors, 5. Total, 5. Without charge, 3. Total number of ministers, 8.

CHURCHES	SUNDAY SCHOOL			BENEFICENCE										SALARIES, VALUES, ETC.				
Place	Superintendent	Members	Young People's Societies, Mem.	Foreign Missions	Education	Church Bldg.	Home Missions	Am. Miss. Association	Cong. S. S. and Pub. Soc.	Minister'l Aid	Other Charities	Total	Home Expenditure	Salary, etc.	Date Erection of Church	Value Church Property	Investment Funds	Amt. of Debt
Berea,	George R. Faulkner,	40	12	$16	$1	$1	$10	$1	$1	$0	$6	$36	$225	†$450	1903	$2,500		$
Corbin,	W. F. Hinkle,	99	20	0	0	0	0	0	2	0	0	2	500	†500	'86	2,500		
Evarts,	Mrs. Celia M. Turner,	150	25	0	0	0	0	0	0	0	2	2		†				
Glencairn,		0	0											†				
Goldbug,		0	0											†				
Gosneyville,	David T. Brooks,	0	0										30	†315	'92	1,200		
Lexington,																		
Louisville,																		
Ludlow,	C. H. Plummer,	95	7	11	2	2	7	3	10	2	15	52	128					
Newport,	Mrs. Elizabeth Hewetson,	300	30	32	10	11	30	14	20	5	0	122	2,509	1,100	'84	19,000		4,900
Tolliver,	David T. Brooks,	0	0	0	0	0	0	0	0	0	0	0		†	'95	400		
Williamsburg,	J. M. Blakely,	52	20	2	0	1	0	2	2	1	‡109	117	409	†800	'81	4,000		

‡ $95.50 to Together Campaign. † Missionary aid to salary.

MEMBERSHIP: No. of males, 287; No. of females, 464. Total, 751. Absent, 107. *Additions,* — on confession, 12; by letter, 94. Total, 106. *Removals,* — death, 2; dismission, 9; revision, 38. Total, 49.
BAPTISMS: Adults, 8; infants, 10.
FAMILIES: 392.
SUNDAY SCHOOLS: Members, 736.
YOUNG PEOPLE'S SOCIETIES: Societies, 6; members, 114.
CONTRIBUTIONS: No. of churches contributing, 6. Foreign Missions, $61; Education, $13; Church Building, $15; Home Missions, $47; American Missionary Association, $20; Sunday Schools, $35; Ministerial Aid, $8; Other, $132. Total, $331.
HOME EXPENSES: No. of churches reporting, 6; amount, $3,801.
INCREASE: Churches, 3; Members, 57; Benevolence, $9; Home Expense, $452.
DECREASE: Sunday School Members, 58; Value of Property, $7,000; Amount of Debt, $800.

For Fifth-Year Statistics see General Summaries.

LOUISIANA.

CONGREGATIONAL CONFERENCE: Organized Jan. 26, 1870. OFFICERS: Rev. H. H. Dunn, New Orleans, moderator; Rev. Alfred Lawless, jr., New Orleans, statistical secretary; E. H. Phillips, New Orleans, treasurer. SESSION OF 1911: Thibodaux, April 6–10.

CHURCHES		CLERKS	MINISTERS			MEMBERS				ADMITTED			REMOVED				BAPT.		
City or Town	Org.	Name	Name	Ord.	C'd	Ma.	Fe.	To.	Ab.	C.	L.	To.	Di.	L.	R.	To.	Ad.	Inf.	Fam.
Abbeville, St. Mary,	1885	Nicholas Melton,	James A. Herod, *i.*	'94	'94	20	48	68	11	3	3	6	2	0	6	8	0	7	23
Baton Rouge, 1st,	1908	Ezra Laurel,	Moses Grase,		'08	4	6	10	0	0	0	0	0	0	0	0	0	0	12
Bayou Blue, St. Peter,[a]	1901	Man Williams,	Paul Leeds,	'95	'01	29	33	62	0	1	2	3	1	0	0	1	1	6	28
Belle Place, New Theria,	1882	Valmore Sparrow, jr.,	Mitchell W. Whitt, *i.*	'92	'92	18	43	61	10	2	0	2	0	0	7	7	0	15	28
Chacahoula, Zion Chapel,	1883	Joseph Boykins,	Reubin Boykins,	'07	'07	10	16	26	5	1	3	4	0	0	0	0	0	6	14
Eros, Bethlehem,	1909	Red Hanly,	Thomas A. Edwards,	'00	'10	8	15	23	0	10	13	23	0	0	0	0	10	0	30
,, Equality,	1907	Wanie E. Kape,	Thomas A. Edwards,	'00	'07	38	32	70	0	1	1	2	1	0	0	1	2	0	16
Fisher, United,	1908	Miss Edna Gardner,	Clifford C. McCoy,	'05	'08	29	56	85	9	18	74	92	2	5	0	7	13	1	100
Grand Bayou, Little Zion,[b]	1886	Mrs. Victoria Wallace,	Abraham Simmons,	'93	'08	8	10	18	1	1	0	1	0	0	0	0	0	0	18
Hammond, 1st,	1887					36	58	94											
Indian Village, 1st,[c]	1902	Frank J. Nevile,	Paul Leeds,	'95	'99	34	41	75	14	19	3	22	0	0	0	0	17	0	70
Iowa, 1st,	1888	Miss Mary Spalding,	John A. Schmink,	'08	'08	22	23	45	16	5	0	5	2	0	0	2	3	0	30
Jennings, 1st,	1886	D. C. Ritchie,	Morley O. Lambly,	'96	'07	80	132	212	32	36	7	43	1	10	18	29	15	2	150
Kinder, 1st,	1895	Helen Ratliff,	Paul Leeds,	'95	'93	39	50	89	20	16	3	19	1	1	8	10	9	4	80
Lake Charles, 1st,	1887	Rev. Joseph A. Jeffries,	Joseph A. Jeffries,	'95		18	34	52											
,, Woodbury,	1899	Miss Luberta G. Brown,	Henry S. Barnwell,	'04	'06	27	46	73	7	6	1	7	1	1	4	6	0	2	40
Lake Peigneur, St. Peter,[d]	1869	Telphor Watson,	Homer Jones,	'69		9	17	26	0	3	0	3	1	0	0	1	0	0	13
Manchester, 1st,[e]	1903	Mrs. D. M. Davies,	John A. Schmink,	'08	'08	12	13	25	4	2	3	5	0	0	0	0	0	1	15
New Iberia, St. Paul,	1869	Mrs. Eveline Easter,	Richard V. Sims, *i.*	'98	'97	19	62	81	4	11	1	12	1	0	9	10	0	14	61
New Orleans, Beecher Mem.,	'04	E. H. Phillips,	Alfred Lawless, jr.,	'03	'04	15	33	48	1	17	0	17	1	0	0	1	12	4	33
,, Central,	1872	Miss Victoria Pierson,	Henderson H. Dunn,	'00	'06	25	85	110	0	10	8	18	2	0	6	8	5	4	140
,, Howard,	1869	George Baker,	James E. Smith,	'92	'06	12	39	51	5	10	6	16	0	0	0	0	3	7	30
,, University,	1887	Miss M. I. Whelpley,	[Stephen G. Butcher, *Sup.*]	00	'07	21	23	44	12	18	3	21	0	2	0	2	8	0	0
Rosebland, 1st,	1889	Mrs. I. D. Ensign,	William Howard Watson,	'86	'05	52	70	122	17	8	3	11	0	4	0	4	6	1	75
Schriever, St. Mark,	1870	Augustus A. Coxon,	Leroy Coxon,	'08	'08	7	30	37	0	11	0	11	1	0	14	15	11	4	24
Thibodaux, 1st,	1891	William W. Lawless,	Abraham Simmons,	'93	'08	17	18	35	7	11	2	13	0	0	0	0	5	3	40
Vinton,	1890					29	39	68											
Walnut Lane,	1883	J. W. Wininger,	Thomas A. Edwards,	'00	'07	13	17	30	2	0	1	1	2	0	4	6	0	3	10
Welsh,	1888	F. D. Calkins,	Joseph A. Jeffries,	'95	'09	27	23	50	6	4	1	5	1	0	1	2	3	4	36

[a] Elton. [b] Thibodaux. [c] Phillips Bluff. [d] Parcperdue. [e] Lake Charles.

NAME OF STATE ORGANIZATION: LOUISIANA CONGREGATIONAL CONFERENCE.

NAMES OF CHURCHES ADDED: Eros, Bethlehem; Fisher, United.

NAME OF CHURCH DROPPED: Clear Creek.

CHURCHES: *Supplied by,* — Pastors installed by council, 4; pastors, 24; supplies, 1. Total, 29.

MINISTERS: Pastors installed by council, 3; pastors, 16; licentiates, 0; supplies, 1. Total, 20. Without charge, 3. Total number of ministers, 23.

MEMBERSHIP: No. of males, 678; No. of females, 1,112. Total, 1,790. Absent, 183. *Additions,* — on confession, 224; by letter, 138. Total, 362. *Removals,* — death, 20; dismission, 23; revision, 77. Total, 120.

CHURCHES	SUNDAY SCHOOL			BENEFICENCE										SALARIES, VALUES, ETC.				
Place	Superintendent	Members	Young People's Societies. Mem.	Foreign Missions	Education	Church Bldg.	Home Missions	Am. Miss. Association	Cong. S. S. and Pub. Soc.	Minister'l Aid	Other Charities	Total	Home Expenditure	Salary, etc.	Date Erection of Church	Value Church Property	Investment Funds	Amt. of Debt
Abbeville,	Nicholas Melton,	60	0	$0	$0	$0	$0	$58	$4	$0	$7	$69	$290	†$480	1905	$4,000	$0	$0
Baton Rouge,	Mrs. Etta Carr,	31	0	0	0	0	2	0	0	0	0	2	85	†60		*75	0	0
Bayou Blue,	Doc Williams,	75	0	10	0	0	10	0	0	0	3	23	56	†700	1901	*550	0	0
Belle Place,	Mrs. Z. F. Whitt,	42	0	0	0	0	0	0	1	0	10	11	355	†480	'96	2,500	0	0
Chacahoula,	Joseph Boykins,	18	0	0	0	0	0	1	0	0	7	8	70	60	'83	*500	0	30
Eros, Bethlehem,	T. D. Ponder,	140	0	0	0	0	1	0	0	0	0	1	0	25	1909	*200	0	0
,, Equality,	Warren A. Downs,	40	0	0	0	0	0	0	2	0	8	10	70	50		0	0	0
Fisher,	M. Turner,	125	50	0	0	0	0	0	15	0	185	200	1,285	1,000	1904	*2,000	0	0
Grand Bayou,	Alex Theriot,	22	0	0	0	0	0	4	1	0	10	15	120	60	'86	*300	0	0
Hammond,																		
Indian Village,	Frank J. Nevile,	40	0	0	0	0	0	0	0	0	0	0	75	†700		*0	0	0
Iowa,	W. A. Uhrine,	45	15	55	0	10	24	0	10	0	7	106	250	†500	1903	4,000	0	0
Jennings,	Charles S. Morse,	183	35	100	30	36	150	66	25	20	393	820	2,562	1,500	'86	7,500	0	0
Kinder,	Dr. J. M. Mayes,	90	25	14	0	14	10	0	8	5	77	128	170	†600	1902	2,450	0	0
L. Charles, 1st,																		
,, Woodbury,	Mrs. A. L. Barnwell,	33	15	0	0	0	0	5	0	0	4	9	1,067	†552	1900	4,000	0	350
Lake Peigneur,	Telphor Watson,	15	0	0	0	0	0	0	0	0	0	0	150	150	'69	*600	0	0
Manchester,	Mat. Stivison,	40	20	8	0	0	0	0	2	0	0	10	150	†170		*	0	0
New Iberia,	Mrs. Clara Blanchet,	64	0	0	3	2	4	7	3	0	2	21	413	†540	'69	3,750	0	0
N. Orleans, B. M.	Edward H. Phillips,	104	16	5	1	3	3	10	4	2	13	41	652	†600	1907	*4,200	0	810
,, Central,	Miss Victoria Pierson,	75	35	0	0	0	6	0	4	0	10	20	1,245	†780	'46	*20,300	0	0
,, Howard,	George Baker,	54	15	0	0	0	0	2	0	0	3	5	396	240	'88	3,000	0	0
,, University,	Miss M. I. Whelpley,	125	95	11	0	4	8	50	8	5	15	101	15			*	0	0
Roseland,	Mrs. W. C. Porter,	148	47	58	3	4	12	46	15	10	101	249	662	†800	'93	3,400	0	225
Schriever,	Charles Walker,	35	0	0	0	2	0	0	0	0	0	2	200	185	'70	2,000	0	98
Thibodaux,	William W. Lawless,	20	10	0	0	0	0	3	2	0	15	20	140	96	'93	*2,500	0	500
Vinton,																		
Walnut Lane,	S. B. Wininger,	5	0	0	0	0	5	0	0	0	10	15	10		1900	900	0	0
Welsh,	L. Bertrand,	70	55	10	5	10	62	0	7	9	0	103	655	†1000	'92	*1,500	0	0

† Missionary aid to salary. * No parsonage.

BAPTISMS: Adults, 123; infants, 88.
FAMILIES: 1,116.
SUNDAY SCHOOLS: Members, 1,699.
YOUNG PEOPLE'S SOCIETIES: Societies, 13; members, 433.
CONTRIBUTIONS: No. of churches contributing, 24. Foreign Missions, $271; Education, $42; Church Building, $85; Home Missions, $297; American Missionary Association, $252; Sunday Schools, $111; Ministerial Aid, $51; Other, $880. Total, $1,989.
HOME EXPENSES: No. of churches reporting, 25; amount, $11,143.
INCREASE: Churches, 1; Members, 242; Sunday School Members, 24; Benevolence, $600; Home Expense, $192.
DECREASE: Value of Property, $14,975; Amount of Debt, $56.

For Fifth-Year Statistics see General Summaries.

MAINE.

General Conference of Congregational Churches of: Organized Jan. 10, 1826. Officers; Dea. William B. Johnson, Woodsford, moderator; Rev. Edgar M. Cousins, Oldtown, statistical secretary; Dea. Ozman Adams, P. O. Box 707, Portland, treasurer. Session of 1910: Waterville, May 3, 4 and 5.

Churches		Clerks	Ministers			Members				Admitted			Removed				Bapt.		
City or Town	Org.	Name	Name	Ord.	C'd	Ma.	Fe.	To.	Ab.	C.	L.	To.	Di.	L.	R.	To.	Ad.	Inf.	Fam.
Abbot,	1875	W. W. Delano,																	
Acton,	1791	Fred K. Bodwell,	[Danno D. Johnson, *Bapt.*]		'09	6	12	18	4	0	0	0	2	0	0	2	0	0	14
Albany, **Bethel, R. F. D. 3,**	1803	Mrs. N. C. Andrews,				7	18	25	8	0	0	0	1	0	1	2	0	0	30
Alfred,	1791	Dea. John M. Akers,	Alfred L. Struthers,	'90	'03	38	96	134	30	8	1	9	1	3	0	4	7		90
Alna,	1796	Miss Alice Nelson,				2	5	7	2	0	0	0	0	0	0	0	0	0	
Amherst and **Aurora,**	1830	Mrs. Helen L. Mace,	[Miss Ida M. Garland,]		'05	20	50	70	19	0	0	0	1	0	0	1	0	0	53
Andover,	1800	Dea. John L. Bailey,	Herbert L. Packard,	'01	'09	17	29	46	14	0	0	0	1	3	4	8	0	0	
Anson, **North,**	1881	Ben I. Steward,				26	51	77	19	0	0	0	3	1	1	5	0	0	50
Ashland,	1896	Mrs. Ira H. Coffin,	J. Newton Brown,	'70	'08	10	26	36		1	0	1	0	2	0	2		2	125
Auburn, High st.,	1826	Dea. J. Walter Stetson,	Herbert P. Woodin, *i.*	'92	'08	118	245	363	91	14	12	26	6	9	39	24	9	2	265
,, West, **R. F. D. 4,**	1844	Mrs. H. K. Anderson,				10	14	24	1	0	0	0	0	0	1	1	0	0	33
,, 6th st.,	1875	Mrs. Wm. Maloon,	George E. Kinney, *i.*	'99	'09	70	124	194	60	0	0	0	3	1	0	4	0	0	175
Augusta, South,	1794	Dea. Edw. A. Perkins,				48	149	197	54	2	2	4	6	2	0	8	2	1	290
,, Church Hill,	1897	E. B. Stackpole,																	
Baldwin, **East,**	1821	Mrs. Lorenzo Norton,				5	21	26	10	0	1	1	1	0	0	1	0	0	27
Bangor, 1st,	1811	Carroll A. Weeks,	Charles H. Cutler, *i.*	'86	'86	56	181	237	66	3	1	4	1	2	0	3	1	6	150
,, Hammond st.,	1833	Arthur W. Grindle,	Christopher W. Collier, *i.*	'94	'05	144	308	452	117	6	8	14	4	9	2	15	3	2	325
,, Central,	1847	Edward M. Blanding,	Charles A. Moore, *i.*	'95	'05	102	270	372	100	9	6	15	2	8	3	13	3	3	300
,, East, **R. F. D. 1,**	1878	Mrs. E. W. Wentworth,				7	16	23		0	0	0	1	1	0	2	0	0	
,, North, **R. F. D. 3,**	1896	Ralph B. Morrison,	[George E. Whidden, *Stud.*]		'09	16	23	39	6	0	0	0	0	0	0	0	0	0	56
,, Forest av.,	1903	Mrs. W. S. Wheeler,	[Asa M. Parker, *Lic.*]		'08	9	26	35	6	0	6	6	0	0	0	0	0	0	35
Bath, Winter st.,	1795	Dea. Seth T. Snipe,	Omar W. Folsom, *i.*	'72	'84	72	189	261	62	1	2	3	5	8	0	13	1	5	140
,, Central,	1835	William R. Shaw,	George C. DeMott, *i.*	'94	'03	33	105	138	12	0	2	2	2	0	0	2	0	3	140
Beddington and Deblois,	1904	Mrs. A. B. Farnsworth,[a]				9	9	18	0	0	0	0	0	0	0	0	0	0	26
Belfast, 1st,	1796	Augustine O. Stoddard,	David L. Wilson,	'98	'04	23	100	123	23	7	3	10	3	4	0	7	7		100
,, North,	1846	Walter G. Hatch,				9	22	31	13	0	0	0	1	1	0	2	0	0	35
Benton Falls,	1858	Miss Marcia E. Lunt,	Cyrus F. Stimson,	'95	'08	8	27	35	16	3	0	3	0	0	0	0	3	0	22
Bethel,	1799	Dea. Josiah U. Purington,	William C. Curtis,	'88	'09	47	90	137	60	7	7	14	3	1	0	4	7	0	75
Biddeford, 1st, **R. F. D. 3,**	1730	John R. Staples,																	
,, 2d,	1805	Edward T. Hyde,	John M. Wathen,	'93	'09	55	174	219	69	11	9	20	4	3	0	7	7		100
Bingham,	1805	J. Arthur Jordan,	Thomas B. Hatt,	'96	'09	11	46	57	10	0	1	1	2	7	0	9	0	0	90
Blanchard,	1833	Dea. Chas. B. Packard,				6	23	29	16	0	0	0	0	1	0	1	0	0	15
Bluehill,	1772	Mrs. L. L. Partridge,	W. Henry McBride,	'87	'08	17	63	80	20	2	0	2	5	2	0	7	1	0	105
Boothbay,	1766	Mrs. Maria P. Dodge,				2	3	5	1	0	0	0	0	0	0	0	0	0	
,, Harbor,	1848	Mrs. Geo. B. Kenniston,				8	54	62		0	0	0	4	0	0	4	0	0	110
Bremen, **Broad Cove,**	1829	John S. Fiske,	John J. Bulfinch,	'60	'78	2	8	10	2	1	2	3	0	0	0	0	0	0	20

[a] So. Beddington.

Bar Harbor, *see* Eden.

CHURCHES	SUNDAY SCHOOL			BENEFICENCE										SALARIES, VALUES, ETC.				
Place	Superintendent	Members	Young People's Societies. Mem.	Foreign Missions	Education	Church Bldg.	Home Missions	Am. Miss. Association	Cong. S. S. and Pub. Soc	Minister'l Aid	Other Charities	Total	Home Expenditure	Salary, etc.	Date Erection of Church	Value Church Property	Investment Funds	Amt. of Debt
Abbot,				$	$	$	$	$	$	$	$	$	$	$		$	$	$
Acton,	G. W. Littlefield,	15		7	0	0	13	0	0	0	0	20	119	275		3,350	0	0
Albany,	Wallace E. Cummings,	15	9	2	0	0	5	0	0	0	0	7	125			*1,500	1,690	0
Alfred,	Leon C. Akers, h	152	83	83	3	10	47	32	10	4	79	268	1,475	900	'34	7,000	4,100	0
Alna,	[No school.]		0	0	0	0	0	0	0	0	0	0	0		'38			
Amherst & Aur'a,	Charles H. Silsby, **Amherst**,	50	45	0	0	0	15	0	0	0	0	15	475	†442	'42	1,000	0	0
Andover,	John L. Bailey,		51	5	0	0	0	0	0	0	0	5	900	700	'60	4,500	480	0
Anson,	Ernest P. Barnaby,	85	0	0	0	0	0	0	0	0	0	0	900	750	'84	*5,000	0	0
Ashland,	Mrs. Ira H. Coffin,	104	19	0	0	12	0	3	0	0	0	15	1,630	900	'96	5,100	0	1,300
Auburn, High st.,	Thomas H. Slater,	277	59	277	0	53	193	130	0	15	52	720	4,000	2,000	'58	32,000	0	0
,, West,	H. K. Anderson,	34	0	0	0	0	0	0	0	0	0	0			'44	*2,000	2,200	0
,, 6th st.,	John C. Woodrow,	193	0	14	1	13	31	52	1	1	600	713	2,300	900	'75	*10,500	0	4,300
Augusta, South,	Dr. W. S. Thompson,	108	0	350	128	28	190	55	60	28	250	1,089	3,010		'65	40,000	0	0
,, Church Hill,																		
Baldwin,	Mrs. Emily Brown,	22	33	0	0	0	19	14	2	0	7	42	201	200	'77	2,000	0	0
Bangor, 1st,	Rev. C. H. Cutler,	115	75	461	9	15	338	57	20	22	172	1,094	3,887	2,000	'59	40,000	0	350
,, Hammond st.,	Chas. D. Dennett, h	480	45	841	19	12	308	113	17	19	406	1,735	4,368	2,000	'33	*36,000	0	0
,, Central,	Joseph G. Blake,	260	70	805	103	50	1,037	217	10	67	742	3,031	6,975	2,500	1903	*100000		
,, East,	Dea. Chas. Wiley,			5	1	1	3	2	1	1	0	14	320			*2,000	0	0
,, North,	Frank Roundy,	39	16	5	1	1	4	2	1	1	0	15	225	172	'76	*2,000	0	0
,, Forest av.,	Frederick S. Winchester,	56	0	12	0	0	6	5	0	0	7	30			1904	*1,500	0	0
Bath, Winter st.,	Seth T. Snipe, h	151	0	489	18	34	268	64	8	31	2,729	3,641	3,000	1,800	'43	20,000	9,000	0
,, Central,	Wm. R. Kimball,	130	18	325	15	18	112	25	0	24	115	634	3,200	1,800	'47	20,000	11,000	0
Bed'ton & Deb.,	Irving W. Small, **So. B.**,	18	0	0	0	0	9	0	0	0	0	9	62			0	0	0
Belfast, 1st,	Dea. H. M. Prentiss, h	130	54	96	0	14	99	30	3	10	33	285	2,015	1,000	'31	12,500	2,000	0
,, North,	G. W. Ryder,	30	0	0	0	0	8	0	0	0	0	8	200		'47	1,500	0	0
Benton Falls,	Miss Marcia E. Lunt,	27		21	3	4	18	9	3	2	0	60	191	150	'29	*	0	0
Bethel,	Mrs. W. C. Curtis,	60	30	43	5	10	49	35	5	3	158	308	2,300	850	'47	8,000	0	1,900
Biddeford, 1st,																		
,, 2d,	Frank W. Roberts,	114	22	18	0	8	20	26	12	0	14	98	2,378	1,000	'50	24,000	9,000	0
Bingham,	Elmer A. Baker,	100	0	0	0	0	15	0	0	0	0	15	2,500	1,000	'95	10,000	0	1,000
Blanchard,															'34	1,500	1,500	0
Bluehill,	Harvey Curtis,	40	38	13	0	0	38	20	0	0	30	101	1,018	700	'32	6,000	3,780	0
Boothbay,	[No school.]																	
,, Harbor,		0	0	39	0	0	0	0	0	0	0	39	921	800	'48	7,000		1,200
Bremen,	John S. Fiske,	20	0	3	0	0	2	0	0	0	10	15	125		'24	1,000	1,000	0

† Missionary aid to salary. * No parsonage.

CHURCHES		CLERKS	MINISTERS			MEMBERS				ADMITTED			REMOVED				BAPT.		
City or Town	Org.	Name	Name	Ord.	C'd	Ma.	Fe.	To.	Ab.	C.	L.	To.	Di.	L.	R.	To.	Ad.	Inf.	Fam.
Brewer, 1st,	1800	Peter McLeod,	Warren Morse, *i.*	'99	'05	63	183	246	74	5	2	7	0	2	7	9	2	0	260
,, **South,**	1843	Dea. Fred C. Ware,	Henry L. Griffin,	'73	'07	16	46	62	8	0	0	0	0	0	0	0	0	0	0
Bridgton, 1st,	1784	Edward L. Lewis,	Stephen T. Livingston,	'91	'06	28	91	119	18	0	0	0	4	2	0	6	0	0	135
,, **South,**	1829	Dea. Fred N. Berry,	Frank H. Baker, *i.*	'97	'03	23	47	70	14	0	0	0	2	2	0	4	0	0	68
,, **North,**	1832	Dea. F. O. Chadbourne,	Charles N. Davie,	'99	'07	17	44	61	17	0	0	0	2	0	0	2	0	2	68
Bristol,	1796	Miss Sarah D. Varney,				12	32	44	10	1	0	1	1	2	0	3	1	0	60
,, **South,**	1903	E. P. Gamage,				13	23	36	3	0	0	0	01	1	1	2	0	0	130
Brooks,	1902	W. S. Jones,				4	21	25	0	3	0	3	3	2	0	5	3	0	
Brooksville,	1793	Groves H. Cousins, **No. B.**,				8	14	22	11	0	0	0	1	0	0	1	0	0	30
,, **West,**	1826	Miss Lucy W. Jones,	[Isaac A. Rose,]		'09	24	56	80	24	0	0	0	3	0	0	3	0	0	53
Brownfield,	1804	Almon F. Johnson, **East B.**,				13	35	48	15	1	1	2	1	5	0	6	0	0	75
Brownville,	1819	Mrs. Annie L. S. Ryder,	Henry O. Worthley,	'99	'05	45	107	152		5	2	7	3	1	0	4	4		100
Brunswick,	1737	George T. Little,	John H. Quint,	'00	'09	62	205	267	64	10	2	12	4	4	0	8	9	1	225
Bucksport,	1803	Albert F. Page,	Edwin J. Klock,	'89	'08	51	122	173	57	0	3	3	4	1	0	5			
Burlington,	1827	Miss Hattie A. Morse,	Hermann Lohmann,	'09	'09	11	38	49	12	16	3	19	1	0	0	1	16	2	62
Buxton, 1st, **Bar Mills,**	1763	Miss Henrietta Elden,	Robert G. Harbutt,	'83	'09	10	32	42	14	2	2	4	1	1	0	2	1	0	100
,, **North,**	1852	Dea. Samuel A. Hill,[a]	Robert G. Harbutt,	'83	'09	10	28	38	11	0	0	0	2	1	0	3	0	0	23
Calais,	1825	Geo. B. Bates,	Clayton D. Boothby,‡	'94	'08	60	181	241	33	0	2	2	5	2	0	7	0		145
,, **Red Beach,**	1894	Mrs. Henry Poore,																	
Camden,	1805	Mrs. M. Blanche Rich,	Lewis D. Evans, *i.*	'75	'89	32	151	183	47	2	10	12	4	2	0	6	2	0	200
Caratunk,	1887		Howard Gilpatrick,	'00		2	13	15	11	0	0	0	0	0	0	0	0	0	20
Carroll,	1905	Electus W. Thibodeaux,	Isabelle Phelps,	'07	'08	4	11	15	1	0	0	0	0	0	0	0	0	0	45
Casco,	1864																		
Castine,	1820	Rev. G. W. Patterson,	George W. Patterson,	'88	'07	16	64	80		0	0	0	0	0	0	0	0	0	30
Cherryfield,	1833	Mrs. Frances C. Jewett,				9	30	39	6	0	0	0	0	1	0	1	0	0	
Cornish,	1840	Mrs. Effie L. Perkins,				16	54	70	16	2	0	2	0	1	0	1	2		70
Cranberry Isles,	1899	Mrs. Agnes H. Spurling,[b]				1	18	19	0	1	0	1	1	0	0	1	1	0	128
Cumberland **Center,**	1793	Samuel S. J. Porter,	Talmage M. Patterson,	'99	'10	51	75	126	30	0	1	1	3	0	0	3	0	0	80
Dead River,	1899	Russell V. Safford,				4	6	10	1	0	0	0	0	0	0	0	0	0	25
Dedham,	1841	Mrs. Ella L. Burrill,	[Frederick R. Champlin,]		'09	14	23	37		0	0	0	0	0	0	0	0	0	25
Deer Isle, 1st,	1793	Rev. H. W. Collins,	Howard W. Collins,	'08	'09	42	112	154	60	6	0	6	4	0	7	11	5	0	175
,, 2d, **North,**	1858	Mrs. Celia C. Hardy,				12	24	36	8	4	1	5	0	0	0	0	3	1	42
,, **Little,**	1895	Mrs. Sadie H. Eaton,				12	19	31	5	3	1	4	0	0	0	0	3	0	37
Denmark,	1829	Mrs. Geo. N. Colby,				15	56	71	11	0	0	0	1	1	0	2	0	0	80
Dennysville,	1805	C. Woodbury Hobart,	Frank W. Snell,	'94	'98	16	56	72	15	0	0	0	0	0	0	0	0	1	50
Dexter,	1834	Mrs. Belle M. Foss,	[James A. Frazer, *Lic.*]		'09	12	43	55	21	1	1	2	1	0	0	1	1	1	50
Dresden, **West,**	1893	Mrs. E. H. Meservey,	George W. T. Barentzen,	'08	'09	4	12	16	4	0	0	0	2	0	0	2	0	1	30
Durham,	1796	Mrs. Laura A. Brown,				2	4	6	3	0	0	0	1	0	0	1	0	0	
East Machias,	1826	Miss Clara F. Harris,	[A. B. Cortes, *Meth.*]		'10	19	74	93	23	9	1	10	3	3	0	6	9	5	100
Eastport,	1819	Mrs. Mary E. Bucknam,	Charles E. Beals,	'06	'09	17	53	70	13	2	1	3	2	3	0	5	1	2	80

[a] Gorham, R. F. D. 3.

[b] Islesford.

‡ Charles G. McCully, *p. em.*, '60, '76.

CHURCHES	SUNDAY SCHOOL		Y.P.S.	BENEFICENCE									Home Exp.	SALARIES, VALUES, ETC.				
Place	Superintendent	Mem.	Mem.	Foreign Miss.	Ed'n	Ch. Bdg	Home Miss.	A.M.A.	S.S.	Min. Aid	Other	Total		Salary, etc.	Ch. Erec.	Value of Ch. Prop.	Inv. Funds	Amt. of Debt
Brewer, 1st,	Edgar L. Brown,	253	54	$88	$6	$29	$91	$49	$11	$1	$254	$529	$2,565	$1,200	'89	$27,000	$0	$0
,, South,	Dea. H. P. Sargent,	95	70	10	0	0	15	0	0	0	3	28	1,497	624	1995	14,400	4,000	1,000
Bridgton, 1st,	Miss Annie E. Hall, h	200	65	41	1	7	62	44	3	8	69	235	1,350	800	'70	15,000	3,251	0
,, South,	F. D. Moulton,	60	30	3	2	5	35	5	3	5	3	61	725	600	'70	9,000	9,463	0
,, North,	George H. Green,	100	20	20	3	5	31	15	14	2	65	155	848	350	'34	4,500	0	0
Bristol,	Mrs. Geo. W. Russell,	30	0	0	0	4	0	3	0	6	0	13	400	600	'38	3,000	11,800	0
,, South,	A. L. Harrington, h	170	110	5	0	0	0	0	0	0	0	5	2,158	700	'98	5,000	0	1,500
Brooks,	W. S. Jones,	50	0											700	1900	*3,500	0	0
Brooksville,	Dea. Sylvester Limeburger,	45	0	0	0	0	0	0	0	0	0	0	17		'90	*2,000	0	0
,, West,	Oscar L. Tapley,	75	30	0	0	2	0	0	0	0	7	9	398	500	'55	3,100	1,500	0
Brownfield,	A. F. Johnson, *Asst.*,	75	53	0	0	0	5	0	0	0	0	5		600				
Brownville,	Harvey W. Ryder,	130	14	6	0	3	7	2	0	0	10	28		700	'19	6,000	0	0
Brunswick,	Rev. J. H. Quint,	146	0	370	47	21	95	160	0	13	250	956	4,100	2,000	'46	20,000	0	0
Bucksport,	Parker Spofford,	90	45	28	0	30	25	25	0	26	391	525	1,400	900		10,000	3,100	300
Burlington,	Dea. Charles Barker,	41	0	0	0	0	5	0	0	1	0	6	405	416	'78	3,000	160	0
Buxton, 1st,	George Berry,[a]	40	0	0	0	0	2	2	0	0	0	4	928	475	'22	4,000	4,603	0
,, North,	W. P. Rounds,[b]			0	0	0	3	3	0	0	0	6			'20	2,000	1,045	0
Calais,	William A. Murchie, h	365	78	311	0	19	78	93	7	18	116	642	2,200	1,400	'72	35,000	3,000	0
,, Red Beach,																		
Camden,	Granville Poole, h	269	0	140	1	1	111	40	1	14	60	368	2,820	1,200	'34	27,000	0	0
Caratunk,	Mrs. M. Fitzsmimons,	10	0	0	0	0	0	0	0	0	0	0	55		'87	600	0	400
Carroll,	Rev. Isabelle Phelps,	40	0	5	0	0	4	0	0	0	1	10	175	600		*2,000	0	0
Casco,																		
Castine,	Dea. Alfred F. Adams,	50		28	0	33	17	8	0	0	12	98		700	'29	13,000	5,700	0
Cherryfield,	Mrs. Berenice Vaughn,	120	35	6	0	5	8	4	0	0	15	38	1,200	860	'84	*5,000	0	0
Cornish,	William R. Copp,	55	34	5	0	0	16	5	0	0	0	26			'58	3,000	0	0
Cranberry Isles,	Geo. W. Bulger,	52	50	0	0	0	0	0	0	0	25	25	595	800	‡	6,600	0	0
Cumberland,	A. B. Wyman,	150	0	53	5	9	46	40	5	4	20	182	1,100	800	'31	10,000	1,100	0
Dead River,	Samuel A. Parsons,	22	20	0	0	0	0	0	0	0	4	4	50			0	0	0
Dedham,	Hadley P. Burrill,	25	20	2	0	0	5	0	0	0	0	7		118	'50	*1,000	0	0
Deer Isle, 1st,	E. Allen Green,	85												700	'86	10,000	0	0
,, 2d,	Mrs. Celia C. Hardy, hm	50	41	0	0	0	0	0	0	0	0	0	124	130	'58	*2,000	0	0
,, Little,	John Powers,	26	0	0	0	0	0	0	0	0	0	0	114		'96	*1,300	0	0
Denmark,	Mrs. Myron A. Deering,[c]	45		4	0	0	6	2	0	0	0	12	50		'79	1,400	1,000	0
Dennysville,	Mrs. E. B. Sheahan,	125	25	13	0	0	11	12	0	1	25	62	500	400	'24	4,000	2,000	0
Dexter,	Timothy Crowther,	40	25	4	0	5	0	0	0	0	12	21	550	400	'46	*2,500	0	0
Dresden,	John W. Stilphen,		0	0	0	0	0	0	0	0	0	0	60	500	'67	*2,500	0	0
Durham,			0	0	0	0	0	1	0	0	0	1	72		'57	‡800	2,200	0
East Machias,	George F. Cary,	125	20	34	0	0	50	0	0	0	13	97	1,500		'37	11,000	1,120	0
Eastport,	Jos. S. Bucknam, *Asst.*,	85	74	85	4	3	10	3	3	2	0	110	1,250	1,000	'29	5,000	1,500	0

[a] Saco, R. F. D. 1. [b] Gorham, R. F. D. 3. [c] East Denmark. ‡ Two churches, '65 and '98. * No parsonage.

CHURCHES		CLERKS	MINISTERS			MEMBERS				ADMITTED			REMOVED				BAPT.		
City or Town	Org.	Name	Name	Ord.	C'd	Ma.	Fe.	To.	Ab.	C.	L.	To.	Di.	L.	R.	To.	Ad.	Inf.	Fam.
Eden, Bar Harbor,	1883	Charles E. Gilley,	Angus M. MacDonald,	'94	'03	65	125	190		17	3	20	1	4	0	5	16	4	200
,, Otter Creek,	1902	Mrs. Linda A. Richardson,	Angus M. MacDonald,	'94	'03	13	24	37	0	0	0	0	0	0	0	0	0	0	14
Edgecomb, North,	1783	Dea. Eben Chase,				7	35	42	6	0	0	0	1	0	0	1	0	0	30
Eliot,	1721	W. Linwood Fernald,				12	50	62	11	0	0	0	0	0	0	0	0	2	125
Ellsworth, 1st,	1812	John H. Brimmer,	Rubert B. Mathews, *i.*	'93	'06	15	122	137		2	0	2	2	0	0	2	2	2	
,, Falls,	1885	Miss Grace H. Hamilton,				21	48	69		0	0	0	0	0	0	0	0	4	175
,, No., Nicolin,	1885	Mrs. Cora L. James,				7	13	20	5	0	0	0	1	0	0	1	0	0	
Falmouth, 1st,	1754	Wilson Nevens,[a]	Paris E. Miller,	'95	'09	13	30	43	15	0	0	0	0	4	0	4	0	0	49
,, 2d,[b]	1830	B. F. Lunt,	Israel Jordan,	'93	'02	20	40	60		0	0	0	0	1	0	1	0	0	
Farmington,	1814	Byron M. Small,	Richard H. Clapp, *i.*	'04	'04	92	134	226	74	4	1	5	4	3	3	10	4	0	240
,, Falls,	1850	Miss Julia A. Merrill,	Washington H. Forbes,	'81	'07	10	21	31	11	0	0	0	1	1	0	2	0	0	30
Fort Fairfield,	1844	Miss Mina French,	William A. Richmond,	'00	'08	30	69	99	26	2	1	3	3	0	0	3	2	3	100
Foxcroft and Dover,	1822	Mrs. W. N. Park,	George A. Merrill,	'97	'05	78	139	217	42	1	1	2	8	6	0	14	1	2	150
Frankfort,	1851	Mrs. Georgie F. Sanborn,	John H. Moseley, *r.*	'09	'08	4	23	27	16	0	0	0	1	0	0	1	0	0	90
Freedom,	1858	Lewis H. Murch,	[J. Burford Parry, *Lic.*]		'07	18	35	53	25	2	0	2	0	4	0	4	2	0	50
Freeport, 1st,	1789	Dea. Geo. A. Fogg,	G. Edwin Woodman,	'98	'09	39	99	138	31	1	3	4	3	2	0	5	1	0	200
,, South,	1857	Mrs. Shubael M. Allen,	Paris E. Miller,	'95	'09	14	46	60	20	0	0	0	1	0	0	1	0	0	100
Fryeburg,	1775	Mrs. T. L. Eastman,	Edwin P. Wilson,	'71	'05	22	66	88	17	1	1	2	0	1	0	1	0	0	100
Gardiner,	1835	Miss Ethel V. Anne,	Langdon Quimby, *i.*	'92	'92	21	94	115	20	7	0	7	4	4	0	8	7	24	100
,, South,	1883	Mrs. Wm. E. Beard,	Robert Lawton,	'95	'04	19	59	78	35	0	0	0	0	0	0	0	0	5	
Garland,	1810	Miss Sarah A. Curtis,				8	35	43	21	0	0	0	0	0	0	0	0	0	20
Gilead,	1818	Mrs. Celia S. Wight,				7	22	29	17	0	0	0	0	0	0	0	0	0	34
Gorham,	1750	Charles E. Cobb,	Rollin T. Hack, *i.*	'87	'05	88	202	290	92	4	7	11	6	4	0	10	2	1	150
Grand Lake Stream,	1904	Mrs. Anna M. Ball,				4	24	28	0	1	0	1	1	0	0	1	1	0	54
Gray,	1803	Mrs. Julia E. Hunt,	Herbert L. McCann,	'94	'99	34	59	93	11	0	0	0	1	2	0	3	0	0	80
Greenville,	1869	E. W. Vaughan,				12	23	35	4	0	0	0	0	0	0	0	0	0	100
Hallowell,	1790	Miss Annie F. Page,	Malcolm Dana,	'01	'09	25	78	103	25	0	0	0	2	2	0	4	0	1	100
Hampden,	1817	Mrs. Alice M. Smith,	Howard Dakin French, *i.*	'00	'05	33	79	112	31	0	6	6	0	1	0	1	0	0	85
Harpswell,	1753	Mrs. Althea S. Curtis,[c]	William B. Keniston,	'91	'07	18	33	51	16	0	0	0	2	2	0	4	0	0	50
Harrison,	1826	Mrs. Wm. H. Chapman,	Charles N. Davie,	'98	'07	12	26	38	8	1	0	1	3	1	1	5	1	0	40
Hiram,	1826	Mrs. Cora L. Pike,				11	24	35	12	0	0	0	0	0	0	0	0	0	27
Holden, Brewer, R. F. D. 5,	'28	Walter L. Hart,	[Frederick R. Champlin,]		'09	31	52	83	32	0	1	1	0	1	0	1	0	0	50
Houlton,	1811	Mrs. Jennie S. Dunn,	Thomas P. Williams,	'79	'07	25	65	90	43	2	1	3	3	2	0	5	0	1	26
Industry,	1808	William L. Rackliff,[d]				3	4	7		0	0	0	2	0	0	2	0	0	30
Island Falls,	1859	Mrs. Lanora F. Reed,	Henry H. Noyes,	'94	'04	62	116	178	36	3	1	4	3	1	0	4	1	0	160
Isle au Haut,	1857	Miss Hattie A. M. Turner,				3	21	24	11	2	0	2	0	0	0	0	2	0	40
Jackman,	1890	Miss Minnie Holden,				6	38	44	10	0	0	0	1	0	0	1	1	4	68
Jackson,	1812	E. E. Morton,[e]				25	43	68	33	0	0	0	0	0	0	0	0	0	22
Jonesboro,	1882	H. R. Sisson, Whitneyville,	[Howard R. Sisson,]		'09	1	1	2		0	0	0	0	0	0	0	0	0	50
Jonesport,	1877	Mrs. Elizabeth R. Peasley,	Edwin C. Brown,	'90	'05	27	75	102	12	0	0	0	8	0	1	9	0	0	160

[a] Portland, R. F. D. 4. [b] Woodfords, R. F. D. [c] No. Harpswell. [d] Farmington, R. F. D. 2. [e] Brooks, R. F. D. 3.

CHURCHES	SUNDAY SCHOOL		Y.P.S.	BENEFICENCE										SALARIES, VALUES, ETC.				
Place	Superintendent	Mem.	Mem.	Foreign Miss.	Ed'n	Ch. Bdg	Home Miss.	A.M.A.	S.S.	Min. Aid	Other	Total	Home Exp.	Salary, etc.	Ch. Erec.	Value of Ch. Prop.	Inv. Funds	Amt. of Debt
Eden, B'r H'rb'r,	Thomas Searles,	225	55	$350	$16	$0	$0	$5	$0	$0	$350	$721	$3,537	$1,800	'86	$45,000	$0	$0
,, Otter Creek,	George W. Smith,	50	21	0	0	5	5	0	0	0	0	10	342	150	1903	3,500	0	0
Edgecomb,	Dea. Eben Chase,	35	28	0	0	0	19	0	0	0	0	19		218	'77	4,000	632	0
Eliot,	Wallace E. Dixon, h	110	31	30	5	5	19	5	2	2	15	83	900	600	'81	4,500	5,500	0
Ellsworth, 1st,	Lynwood Cushman,	60	0	37	0	7	8	13	0	8	0	73		1,100	'55	12,000	0	
,, Falls,	Rev. Henry W. Conley,	100	35	0	0	0		2	3	4	6	15	1,000	750	'96	7,500	0	0
,, No.,																		
Falmouth, 1st,	William H. Merrill,[a]	48	0	0	0	0	0	0	0	0	0	0	300	300	'45	5,000	1,230	0
,, 2d,	William E. Winslow,	46		18	0	0	16	0	0	0	0	34			'32	5,000	1,000	0
Farmington,	h	185	36	68	8	8	45	50	0	5	0	184	2,630	1,100	'77	30,000	3,000	3,400
,, Falls,	B. F. Watson,	36	26	6	2	2	7	3	5	1	0	26	290	263	'79	2,500	2,000	0
Fort Fairfield,	Adelbert O. French,	125	35	0	0	0	0	4	3	0	0	7		1,000	'92	15,800	0	1,800
Foxcroft & D'v'r,	Mrs. W. N. Park,	125	51	33	7	8	68	20	10	5		151	1,642	800	'57	12,000	2,200	0
Frankfort,	Rev. J. H. Moseley,	50	0								35	35		800	'54	*2,000	0	0
Freedom,	George E. Worth,	9	0	0	0	0	8	0	0	0	0	8	450	550	'57	2,200	500	0
Freeport, 1st,	Orrin A. Curtis, h	130	60	10	0	0	20	10	0	0	40	80	1,475	800	'94	9,000	3,000	1,300
,, South,	Mrs. Helen C. Soule,	90	20	17	0	0	19	62	0	0	10	108	850	600	'84	5,500	4,300	165
Fryeburg,	R. W. Clark, h	60	15	16	0	0	37	10	0	0	2	65	1,200	700	'49	6,000	4,800	0
Gardiner,	Geo. Farrington,	120	45	40	5	4	18	46	9	5	22	149	1,650	1,200	'39	25,000	2,500	0
,, South,	George W. Robinson, h	79	29	32	4	5	27	36	7	6	16	133	1,454	850	'40	3,900	2,800	0
Garland,	Dea. L. M. Rideout, h	65	0	8	0	0	13	10	2	0	0	33	420	265	'36	2,000	400	0
Gilead,				0	0	0	0	0	0	0	0	0			'78	1,500	1,500	0
Gorham,	Charles E. Boothby,	140	42	177	10	41	157	85	2	15	33	520	2,961	1,500	1798	24,000	25,715	2,365
Gr'nd L'ke Str'm,	Dea. Stephen E. Yates, h	80		0	0	5	5	0	0	0	0	10	236		1904	*2,500	0	0
Gray,	Geo. E. Merrill,	166		3	0	2	7	2	3	0	25	42	1,278	900	1900	8,600	2,220	0
Greenville,	Miss Elizabeth M. Davison,	128	75		14							14		900	1903	14,000	6,000	400
Hallowell,	Frank S. Wingate,	141	24	72	0	7	20	12	1	1	13	126	1,354	1,000	'85	32,000	5,000	0
Hampden,	Rev. H. D. French,	138	45	147	5	4	29	8	0	8	66	267	1,454	800	'36	6,200	12,000	0
Harpswell,	Augustus Merriman,[b] h	120	39	28	0	4	36	7	1	0	19	95	743	600	'43	4,000	2,000	1,350
Harrison,	Mrs. Lilla E. Cole,	49	0	14	5	5	14	12	3	5		58	486	350	'36	*3,000	600	0
Hiram,	Ephraim Kimball,[c]	30	30	0	0	0	0	0	0	0	1	1	125		'72	*2,000	0	0
Holden,	J. L. Copeland,	60	30	17	2	3	34	5	0	2	4	67	450	600	'28	3,000	1,700	0
Houlton,	Ernest C. Alexander, h	86		12	0	0	9	0	0	0	28	49	2,410		'30			
Industry,	George O. Cook,	30	12												'91	*3,000	0	0
Island Falls,	Samuel R. Crabtree, h	250	93	16	20	0	75	10	0	0	83	204	4,678	1,000	'94	10,000	0	1,700
Isle au Haut,	Miss Hattie A. M. Turner,	25	0	0	0	0	0	0	0	0	0	0	384		'57	3,000	0	0
Jackman,	Mrs. Grace P. N. Sterling, h	60	0	0	0	5	15	0	0	0	0	20	600	†600		*3,000	0	0
Jackson,	Howard M. Small,[d]	38	0	0	0	0	15	0	0	0	1	16	250	200	'30	*1,200	800	0
Jonesboro,	Thomas Knight,	115	0	0	0	0	0	0	0	0	0	0	1,300			*2,500	0	0
Jonesport,	Dr. Henry A. Mansfield,[e] h	258	130	2	100	0	220	12	5	6	219	564	975	850	'87	10,800	5,000	0

[a] Woodfords, R. F. D. 2. [b] Also John S. Curtis, No. Harpswell. [c] East Hiram. [d] Thorndike.
[e] Also Jas. H. Falkingham, West Jonesport. † Missionary aid to salary. * No parsonage.

CHURCHES		CLERKS	MINISTERS			MEMBERS				ADMITTED			REMOVED				BAPT.		
City or Town	Org.	Name	Name	Ord.	C'd	Ma.	Fe.	To.	Ab.	C.	L.	To.	Di.	L.	R.	To.	Ad.	Inf.	Fam.
Kenduskeag,	1834	Mrs. Annie W. Beath,[a]	[William O. Ayer, *Bapt.*]		'09	6	15	21	6	0	0	0	1	0	0	1	0	0	10
Kennebunk,	1826	Dea. Wm. F. Waterhouse,	Myron P. Dickey,	'83	'08	28	73	101	26	6	4	10	3	1	1	5	4	1	100
Kennebunkport, 1st,	1730	Miss Bertha S. Smith,	John Bicknell,	'02	'06	15	36	51	9	0	0	0	2	0	0	2	0	0	
,, South,	1838	Mrs. Palmer A. Twambley,	John Bicknell,	'02	'06	12	36	48	9	1	0	1	0	1	0	1	1	1	90
Kittery **Point**,	1714	Mrs. J. C. Cutts,	I. James Merry,	'03	'09	5	19	24	2	0	0	0	0	2	0	2	0	1	30
Lebanon **Center**,	1765		Joseph N. Walker,	'80	'06	6	19	25	12	0	0	0	1	4	0	5	0	0	35
Lewiston,	1854	Miss Jennie E. Ambrose,	Leavitt H. Hallock,	'67	'08	102	261	363	105	33	19	52	3	16	21	40	19	10	254
Limerick,	1795	W. H. P. Emery,	Charles Poole Cleaves,‡	'03	'07	12	33	45	15	8	0	8	0	0	0	0	7	0	45
Limington,	1789	Dea. James F. Pillsbury,	J. Selden Strong,	'94	'04	26	64	90	41	0	0	0	3	1	3	7	0	1	40
Lincoln,	1831	Daniel W. Ballantyne,				5	32	37	7	0	0	0	0	0	0	0	0	0	
Litchfield,	1811	Dea. Asa P. Smith,	Jehiel S. Richards,	'77	'07	15	29	44	18	0	0	0	2	0	2	4	0	0	50
Long Island, **Frenchboro**,	1889	W. A. Van Norden,				6	5	11	5	0	0	0	1	0	0	1	0	0	25
Lovell,	1798	Dea. Albanus M. Pottle,	Franklin H. Reeves,	'06	'07	20	49	69	20	0	0	0	4	2	0	6	0	0	80
Lyman,	1801	Dea. C. W. Murphy,[b]	George A. Senter,	'07	'07	10	27	37	17	0	0	0	1	0	0	1	0	0	25
Machias,	1782	Warren Hill,	John M. Bieler,	'02	'07	47	145	192	50	6	4	10	3	1	0	4	4	1	
Machiasport,	1831	Mrs. Frank H. Sanborn,				25	41	66	18	5	0	5	1	0	0	1	5	0	75
Madison,	1826	Ernest C. Weston,	Frederick H. Means,	'93	'09	71	130	201	57	0	5	5	1	4	0	5	0	1	180
,, **East**,	1858	Mark Hobart,				8	21	29	8	0	0	0	1	0	0	1	0	0	30
Marshfield,	1871	Mrs. Ada F. Smith,	[Howard R. Sisson,]		'09	13	19	32	8	5	0	5	3	0	0	3	5	0	40
Masardis,	1898	Mrs. Chas. C. Rowe,	Henry E. Brown,	'66	'08	1	12	13	0	0	0	0	0	0	0	0	0	0	60
Matinicus,	1904	Miss Henrietta H. Ames,	[James H. Peardon,]	'02	'09	6	13	19	3	0	2	2	0	0	0	0	0	0	42
Mechanic Falls,	1840	Mrs. S. L. Hawley,	Edgar Crossland,	'08	'08	17	51	68	34	0	0	0	0	1	0	1	0	0	44
Medway,	1890	Mrs. A. M. Dasey,				7	10	17	0	0	0	0	0	1	21	22	0	0	20
Mercer,	1822																		
Mexico, **Ridlonville**,	1902	Wilber S. Crommett,	James G. Fisher,	'99	'05	54	69	123	25	8	17	25	1	4	0	5	3	5	
Milbridge,	1907	Mrs. Ella P. Grant,	Linneus M. Bosworth,	'91	'09	7	33	40	11	0	0	0	1	1	0	2	0	0	
Milford,	1885	Mrs. E. M. Libby,	Edgar M. Cousins,	'80	'09	4	31	35	16	0	0	0	0	1	0	1	0	0	50
Millinocket,	1902	Mrs. Dawn F. Bowler,	[Abner W. Lewis, *Pres.*]		'08	18	46	64	23	5	0	5	2	0	0	2	2	44	125
,, East,	1909	N. H. Adams,				7	9	16	2	3	13	16	0	0	0	0	2	14	72
Milltown, N. B.,	1846	Dea. Percy M. Smith,	Rufus S. Underwood,	'67	'09	28	94	122		12	0	12	2	2	0	4	4	2	85
Minot,	1791	Miss Lizzie E. Washburn,[c]	[Miss Ellen L. W. Morrill,]		'08	15	44	59	28	9	3	12	0	1	0	1	7	0	32
,, **West**,	1802	Mrs. Zillah C. Patch,	[Miss Emeda Sage, *Lic.*]		'07	8	17	25	6	0	0	0	0	0	0	0	0	0	46
Monmouth,	1853	Albert G. Smith,				30	40	70	12	1	0	1	0	0	0	0	1	0	40
Monson,	1821	Enos T. Hescock,				22	39	61	14	0	0	0	1	2	0	3	0	0	71
Mount Desert, Somesville,	1876	Dea. Robt. L. Grindle,	Elias A. Jenkins, *r.*	'08	'08	4	33	37	5	4	0	4	1	0	0	1	8	33	100
,, **Seal Harbor**,	1901	Charles H. Clement,				8	29	37	4	0	0	0	0	0	0	0	0	0	40
Newcastle,	1844	Dea. Joel P. Huston,	Robert L. Sheaff,	'90	'07	33	82	115	34	4	1	5	4	1	0	5	5	1	75
Newfield, **West**,	1801	Mrs. Clara J. Moulton,	William G. Wade,	'69	'06	11	24	35	11	0	0	0	2	2	0	4	0	0	50
New Gloucester,	1765	Rev. C. W. Rogers,	C. Wellington Rogers, *i.*	'90	'05	46	85	131	36	0	2	2	3	4	1	8	0	2	170
New Portland, **North**,	1869	Vinton R. Hutchins,				11	30	41	10	0	2	2	1	0	0	1	2	0	35

[a] Levant, R. F. D. 2. [b] West Kennebunk. [c] Auburn, R. F. D. 6. ‡ George A. Mills, *p. em.*, '66, '98.

CHURCHES	SUNDAY SCHOOL		Y. P. S.	BENEFICENCE									Home Exp.	SALARIES, VALUES, ETC.				
Place	Superintendent	Mem.	Mem.	Foreign Miss.	Ed'n	Ch. Bdg	Home Miss.	A. M. A.	S. S.	Min. Aid	Other	Total		Salary, etc.	Ch. Erec.	Value of Ch. Prop.	Inv. Funds	Amt. of Debt
Kenduskeag,	William K. Nason,	115		$0	$0	$0	$10	$12	$5	$0	$5	$32	$600	$500	'34	[Un.ch.]	$0	$0
Kennebunk,	Miss Ida M. Grant,	125	40	79	14	26	92	41	13	5	0	270	1,826	1,000	'26	$12,000	6,500	0
Ken'b'kp'rt, 1st,	Dea. Chas. W. B. Clough,		12	14	0	0	15	5	2	0	3	39	417	367	'43	2,000	3,200	0
,, South,	Dea. Palmer A. Twambley,	40	0	51	5	10	50	39	17	3	10	185	1,400	633	'38	11,000	10,000	0
Kittery Point,	George Colby,	48	10	0	0	0	10	0	0	0	0	10	610	600	1730	4,500	0	0
Lebanon Center,														400	'36	5,000	7,000	0
Lewiston,	Miss Frances Garcelon, h	306	30	244	26	34	178	177	25	17	0	701	4,500	2,000	'67	85,000	1,100	0
Limerick,	Dea. S. T. Bradbury,	40	0	7	0	0	20	5	0	0	0	32	620	600	'36	6,000	0	0
Limington,	Dr. John N. Plaisted,	50	30	7	0	0	20	3	3	0	0	33		600	'35	3,500	1,800	0
Lincoln,	D. W. Ballantyne,	95	0	0	0	0	0	0	0	0	0	0	250		'51	*3,000	0	0
Litchfield,	Mrs. S. P. Kendrick,	48	40	13	3	1	25	11	5	2	25	85	350	400	'63	3,000	600	0
Long Island,	Miss F. S. Teel,	50	0	0	0	0	8	0	1	0	0	9	90		'90	1,500	0	200
Lovell,	Rev. F. H. Reeves,	15	20	3	0	0	15	2	2	0	0	22	700	650	'57	7,000	3,000	0
Lyman,	Rev. G. A. Senter,[a]	45	0	15	2	5	15	0	0	2	25	64	600	450	'31	3,000	5,376	0
Machias,	Dea. Leverett P. Thaxter, h	344	95	61	3	13	39	46	9	6	8	185			'36	19,500		
Machiasport,	George S. Phinney,	65	34	0	0	0	28	0	6	0	3	37	500	600	'30	2,500	0	0
Madison,	Merle E. Jillson, h	204	69	33	0	35	52	31	11	0	0	162	1,900	1,000	'92	16,750	820	400
,, East,				0	0	0	5	0	0	0	0	5	100			*1,000	0	0
Marshfield,	Sanford Smith,	25	16	0	0	4	4	1	0	0	0	9	194	150	'78	*1,800	0	0
Masardis,	Mrs. Everett Wessenger,	80	0										150		'96	[Un.ch.]	0	0
Matinicus,	Harry W. Young,	46	0	0	0	6	14	0	0	0	0	20	562	650	1905	3,000	0	0
Mechanic Falls,	S. L. Hawley,	45	0										1,781	616	'40	4,000	0	312
Medway,	Mrs. A. M. Dasey,		0	0	0	0	0	0	0	0	0	0	39		'74	*1,000	0	0
Mercer,																		
Mexico,	Wilber S. Crommett, h	183	100	4	0	11	50	0	10	0	2	77	1,000	1,000	1903	*9,000	0	1,925
Milbridge,	George M. D. Grant,	75	0	0	0	0	0	0	0	0	0	0		800		[Un.ch.]	0	0
Milford,	Mrs. J. A. Dudley,	50	0	0	0	3	4	0	0	5	0	12	225	†300	'85	3,000	0	0
Millinocket,	Rev. A. W. Lewis,	130		20	0	15	12	0	12	0	0	59	1,127	1,000	1904	7,750	0	2,650
,, East,		63	25	0	0	0	0	0	0	0	0	0	185		1909	7,500	0	2,660
Milltown, N. B.,	Dea. Percy M. Smith,	76		17	0	0	9	10	6	0	28	70		1,000	'78	15,000	4,731	0
Minot,	Royal Mixer,[b]	34	13	64	6	11	87	78	6	7	12	271	508	456	'46	2,200	4,670	0
,, West,	Miss Emeda Sage,		0	6	1	1	6	3	1	1	8	27	737	456	'54	2,000	68	0
Monmouth,	D. M. Benner,			5	0	0	8	0	0	0	0	13	500	550	'59	5,000	1,200	0
Monson,	Davis C. Weeks,	60	0	0	0	2	19	0	4	0	6	31	418		'61	4,500	3,000	0
Mt. Desert, Som.,	Robert L. Grindle,	50	55	0	0	0	18	0	0	0	0	18	800	700	'50	*2,500	5,000	0
,, S. Harbor,	David Marshall,	40	0	0	0	0	0	0	0	0	0	0	800	600	1901	*6,000	0	0
Newcastle,	Wilder W. Dodge,	60	0	49	12	15	49	34	0	22	28	209	1,491	900	'49	6,200	12,500	0
Newfield,	Benjamin I. Garland,	33	0	0	0	0	21	0	0	0	0	21	312	214	'40	3,000	0	0
New Gloucester,	Roland C. Chandler,	150	35	8	6	64	222	54	6	4	270	634	1,200	900	'40	8,500	7,000	
New Portland, N.	Mrs. Gertrude S. Wescott,	90	65	0	0	0	0	0	0	0	0	0	379	300	'68	*8,050	0	0

[a] Alfred, R. F. D. [b] Mechanic Falls, R. F. D. 2. † Missionary aid to salary. * No parsonage.

CHURCHES		CLERKS	MINISTERS				MEMBERS				ADMITTED			REMOVED				BAPT.		
City or Town	Org.	Name	Name	Ord.	C'd	Ma.	Fe.	To.	Ab.	C.	L.	To.	Di.	L.	R.	To.	Ad.	Inf.	Fam.
New Portland, **West**,	1869																		
New Sharon,	1801	Mrs. Nellie F. Clark,	Washington H. Forbes,	'81	'07	35	73	108	35	0	0	0	1	3	0	4	0	0	65
New Sweden,	1882	Fritz Sjoberg,[a]	Olop P. Fogelin, *r.*[a]	'86	'86	33	44	77	7	5	0	5	1	2	3	6	1		38
New Vineyard,	1828	Mrs. Kate L. Luce,	James C. Young,	'91	'09	11	23	34	9	3	3	6	0	0	3	3	1	1	90
Norridgewock,	1797	Miss Hattie A. Longley,	Charles M. Bainton,	'05	'09	23	54	77	17	0	3	3	2	4	4	10	0	0	
Northfield,	1836	Miss Alice Getchell,				1	3	4	3	0	0	0	0	0	0	0	0	0	20
North Yarmouth,	1806	George W. Smith,	Alfred J. McGown,	'77	'07	29	43	72	14	4	1	5	2	0	0	2		1	100
Norway, 1st, **R. F. D. 2**,	1802	A. W. Whitehouse,				7	20	27	9	0	0	0	1	0	0	1	0	0	36
,, 2d,	1853	Mrs. B. S. Rideout,				42	128	170	54	1	1	2	3	3	0	6			182
Olamon,	1890																		
Oldtown,	1834	John A. Harlow,[b]	Edgar M. Cousins,	'80	'09	12	38	50	9	0	5	5	0	5	1	6	0	0	45
,, **Stillwater**,	1859	Mrs. W. H. Woodard,[c]				2	12	14	2	0	0	0	1	0	0	1	0	0	40
Orland,	1850	Mrs. C. L. Brewster,	[Arthur G. Lyon,]		'09	5	32	37	4	2	4	6	0	0	0	0	2	0	50
Orono,	1828	Dea. Merritt C. Fernald,				30	71	101	41	0	0	0	1	2	0	3	0	0	80
Orrington, **East**,	1834	Miss Ruth Ann George,				9	31	40	19	0	0	0	1	0	0	1	0	0	48
Otisfield,	1797	Clinton E. Nutting,	[Robert J. Bruce,]		'08	14	39	53	6	10	1	11	1	1	0	2	7	0	43
Oxbow,	1904	Mrs. Ida V. Smith,	Henry E. Brown,	'66	'08	1	10	11	2	1	0	1	0	1	0	1			32
Oxford,	1826	Mrs. C. F. Starbird,				8	24	32	15	0	0	0	1	3	0	4	0	0	50
Patten,	1841	Dea. Leroy Miles,	Sumner H. Sargent,	'01	'08	14	43	57	13	0	3	3	1	0	0	1	0	0	80
Pembroke,	1835																		
Perry,	1822	Mrs. Chas. A. Leighton,	Henry G. Bassler,	'00	'07	9	27	36	7	0	0	0	2	0	0	2	0	0	75
Phillips,	1822	Miss Cora E. Wheeler,	[Melvin S. Hutchins, *F. B.*]		'08	12	38	50	24	0	0	0	1	2	0	3	0	0	75
Phippsburg,	1765	Frank S. Bowker,	Charles L. Stevens,	'07	'08	8	44	52	27	1	0	1	1	0	0	1	1	2	35
Pittston,[d]	1812	Dea. Edward A. Sopham,				6	14	20	3	0	0	0	0	0	0	0	0	0	60
Poland,	1825	Reuel J. Everett, **East P.**,				5	8	13	4	0	0	0	0	0	0	0	0	0	
Portage,	1903	Mrs. Martha Sutherland,	Henry E. Brown,	'66	'08	1	8	9	4	0	0	0	0	0	0	0	0	0	0
Portland, 2d Parish,	1787	Dea. John E. Bump,	William F. Slade, *i.*	'99	'08	107	271	378	90	37	18	55	6	4	63	73	50	11	325
,, High st.,	1831	A. Percy Clark,	Henry W. Hulbert, *i.*	'89	'07	82	249	331	100	4	6	10	10	1	0	11	2	2	200
,, Fourth,	1835	Miss Lucy A. Heuston,				3	16	19	3	0	0	0	1	0	0	1	0	0	16
,, Bethel,	1840	Rev. F. Southworth,	Francis Southworth, *i.*	'57	'65	45	53	98		0	0	0	1	0	0	1	0	0	100
,, State st.,	1852	Dr. Herbert F. Twitchell,	Raymond Calkins, *i.*	'96	'03	129	330	459		9	12	21	8	3	0	11	11	7	
,, St. Lawrence,	1858	Alfred H. Tracy,	} Abiel H. Wright, *p. em.*	'66	'71	73	208	281		3	1	4	6	6	2	14			300
			} Clifford Snowden,	'97	'09														
,, West,	1862	Chas. F. Bolton,	Carl M. Gates, *i.*	'03	'09	37	79	116	15	3	4	7	1	0	0	1	3	0	100
,, **Woodfords**,	1872	Fred A. Hamblen,	William B. Tuthill,	'97	'10	135	280	415	102	8	5	13	10	8	0	18	5	0	350
,, Williston,	1873	Raymond A. Smart,	Jesse Hill, *i.*	'93	'07	165	392	557	100	11	14	25	5	7	0	12	2	1	350
,, Free, **Woodfords**,	1886	Mrs. Edward W. Knight,	Irving A. Flint,	'96	'07	22	61	83	4	10	9	19	0	1	0	1	7	2	137
,, Bethl'm Mis'n, *Scand.*	'96	John W. Johnson,				11	25	36	6	0	0	0	0	3	6	9	0	0	
,, No. Deering,	1898	Oliver A. Mann,	Irving A. Flint,	'96	'07	13	32	45	0	8	4	12	0	0	6	0	8	0	129
Pownal, **No. Yarmouth**,	1811	Azor Mitchell,	Daniel A. Tuttle,	'08	'08	6	22	28	7	0	0	0	0	0	0	0	0	0	63

[a] Jemtland, R. F. D. 1. [b] Great Works. [c] Orono. [d] Gardiner, R. F. D. 12.

CHURCHES	SUNDAY SCHOOL			Y. P. S.	BENEFICENCE									Home Exp.	SALARIES, VALUES, ETC.				
Place	Superintendent		Mem.	Mem.	Foreign Miss.	Ed'n	Ch. Bdg	Home Miss.	A. M. A.	S. S.	Min. Aid	Other	Total		Salary, etc.	Ch. Erec.	Value of Ch. Prop.	Inv. Funds	Amt. of Debt
					$	$	$	$	$	$	$	$	$	$	$		$	$	$
New Portland, W.																			
New Sharon,	Charles E. Gordon,		65	70	10	4	0	26	0	4	2	0	46	590	390	'44	1,800	900	0
New Sweden,	P. J. Viberg,	m	53	18	78	0	0	12	0	0	5	60	155	280	400	'91	*3,000	0	0
New Vineyard,	Frank Luce,		40	30	0	0	0	0	0	0	0	0	0	500	400		*1,000	0	0
Norridgewock,	F. W. Spaulding,		70	15	14	0	0	24	4	0	0	0	42	900	800	1794	3,300	500	0
Northfield,																			
No. Yarmouth,	George H. Mitchell,[a]		60	26	12	2	18	12	6	2	1	0	53	750	550	'39	5,000	200	0
Norway, 1st,	Elon L. Brown,			19	0	0	0	6	0	0	0	0	6	122		'70	1,500	486	0
„ 2d,	E. N. Swett,	m	175	85	29	0	10	28	5	0	0	0	72	2,212	900	'94	17,000	700	3,000
Olamon,																			
Oldtown,	D. Lyman Wormwood,		60	0	0	0	14	22	0	5	9	14	64	550	800		10,000	3,000	0
„ Stillwater,	[Union school.]				0	0	0	4	0	0	0	0	4		120		[Un.ch.]	300	0
Orland,	Walter L. Brewster,		70	0	58	0	0	0	28	0	0	15	101	690	540	'49	*2,300	3,900	0
Orono,	M. C. Fernald,		80	19	5	0	3	10	0	0	5	14	37	1,248	850	'28	9,500	0	581
Orrington,	Miss Ruth A. George,		28	20	3	0	0	10	0	0	0	0	13	250		'42	*2,000	500	0
Otisfield,	F. M. Barrows,[b]		45	0	0	0	0	0	0	0	0	125	125	1,000	600	'71	4,500	2,400	400
Oxbow,	Mrs. Wm. Currier,		35	0	0	0	0	0	0	0	0	0	0	150	150	1905	*2,400	0	0
Oxford,	Harry Andrews,		51	42	0	0	0	23	2	0	0	34	59	869		'43	4,000	2,600	0
Patten,	Dea. Leroy Miles,		85	0	5	0	5	5	5	3	0	45	68	2,771	1,000	'65	7,300	0	1,000
Pembroke,																			
Perry,	Mrs. C. A. Leighton,		72	15	0	0	0	5	0	0	0	0	5	463	400	'91	3,500	0	0
Phillips,	Miss Georgia V. Wilbur,		150	0	0	0	0	9	0	0	0	0	9	585	450	'35	1,400	0	0
Phippsburg,	F. S. Bowker,		30	12	6	5	0	6	7	4	0	0	28	1,100	350	'46	5,000	0	0
Pittston,	R. H. Lapham,															'94	*2,000	2,050	0
Poland,	George P. Pulsifer,		28	0	0	0	0	0	0	0	0	0	0			'25	*2,000	1,600	0
Portage,	Earl Hersey,		58	0	0	0	5	10	0	0	0	3	18	358		1903	*2,500	0	250
Portland, 2d Par.	John S. Sawtelle,	h	320	60	234	15	24	113	125	32	31	202	776	4,228	1,800	'75	80,000	0	0
„ High st.,	A. Percy Clark,	h	125	50	518	25	65	200	110	10	50	1,258	2,236	5,000	3,000	'70	*30,000	15,000	
„ Fourth,	Miss Lucy A. Heuston,		17		0	0	0	0	0	0	0	0	0	100		'28	*2,500	0	0
„ Bethel,	John M. Gould,	m	135	0											900	'67	*10,000		0
„ State st.,	Leon M. Fobes,		185	0	2,626	155	342	1,902	743	239	175	4,215	10,397	10,551	4,000	'52	*75,000	10,000	0
„ St. Lawrence,	James M. B. Webber,		340	75	50	0	10	10	10	18	0	225	323	4,500	2,000	'97	40,000	0	4,500
„ West,	Rev. C. M. Gates,		265	0	27	10	10	48	45	13	5	0	158	1,950	1,500	'61	10,000	2,000	100
„ Woodfords,	Dea. Carl C. Coffin,		543	152	299	26	36	353	310	26	34	808	1,892	4,002	2,000	'72	35,000	0	4,600
„ Williston,	Granville Staples,		346	110	1,438	30	47	491	170	41	46	1,452	3,715	13,229	3,500	'78	80,000		17,000
„ Free,	Miss Minnie R. Bailey,	h	125	77	0	0	10	10	6	0	0	50	76	800	600	'88	9,000	0	1,500
„ B'th'l'm Mis.,	Ane Lawsen,		45		0	0	0	15	0	0	0	121	136	602					
„ N. Deering,	Oren B. Archambeau.		12	70	0	0	0	4	0	0	0	0	4	800	600	'98	*6,100		
Pownal,	Dea. Roy M. Loring.[c]		61	39	1	0	0	3	0	0	0	0	4	600	468	'11	3,000	900	0

[a] Cumberland Center, R. F. D. [b] Harrison, R. F. D. 3. [c] West Pownal. * No parsonage.

CHURCHES		CLERKS	MINISTERS			MEMBERS				ADMITTED			REMOVED				BAPT.		
City or Town	Org.	Name	Name	Ord.	C'd	Ma.	Fe.	To.	Ab.	C.	L.	To.	Di.	L.	R.	To.	Ad.	Inf.	Fam.
Presque Isle,	1865	Mrs. Martha K. Gerow,	James C. Gregory,	'10	'92	27	85	112	27	0	0	0	2	1	0	3	0	0	
Princeton,	1858	Mrs. Nellie A. Mercier,	George M. Woodwell,	'87	'06	11	50	61	11	0	0	0	2	0	0	2	0	0	105
Richmond,	1827	Mrs. E. C. T. Sturtevant,	George W. T. Barentzen,	'08	'09	7	38	45	18	0	0	0	4	0	0	4	0	0	45
Robbinston,	1811	Miss Alice G. Briggs,	[Mrs. May M. Russell,]		'09	8	28	36	9	0	0	0	2	0	0	2	0	0	70
Rockland,	1838	Dea. Lewis F. Starrett,	William H. Mousley,	'95	'10	29	152	181	50	4	2	6	1	10	0	11	4	1	160
Rockport.	1854	Mrs. Mable Y. Studley,[a]																	
Rumford **Point,**	1803	Harry G. Elliot,				10	20	30	9	0	0	0	1	0	0	1	0	0	14
Saco,	1762	W. Howard Stackpole,	Chester B. Emerson,	'09	'09	37	135	172	31	5	4	9	7	7	0	14	3	0	190
Sanford,	1786	Mrs. Ellen M. Emery,	Austin I. Davis, *i.*	'91	'07	51	129	180	31	6	0	6	0	2	11	13	6	0	175
Scarboro,	1728	Harry S. Small,[b]	Ralph A. Barker, *r.*	'07	'07	26	43	69	9	0	0	0	1	0	0	1	0	0	48
Searsport, 1st,	1815	Miss L. A. Sargent,	Charles H. McElhiney,	'94	'07	28	84	112		5	4	9	3	3	0	6	2	3	
,, 2d, **Park,**	1853	Mrs. Harriet M. Pendleton,	Charles H. McElhiney,	'94	'07	5	21	26	4	0	0	0	0	0	0	0	0	1	32
Sebago, **Douglas Hill,**	1895	Miss Clara S. Dike,				6	23	29	12	0	0	0	0	2	0	2	0	0	
Sherman **Mills,**	1861	John W. Caldwell,	{ Isaac W. Bumpus, *p. em.*	'81	'80	38	67	105	29	0	1	1	2	3	0	5	0	0	200
			{ Frederic Parker,	'00	'02														
Silver Ridge, **Monarda,**	1909	Mrs. Nina E. Welton,	[William T. Eaton,]		'09	0	7	7	0	6	1	7	0	0	0	0	5		25
Skowhegan,	1784	Willis A. Bailey,	Benjamin B. Merrill,	'76	'04	66	172	238	51	7	1	8	3	8	1	12	7	2	260
Solon,	1842	Leon S. Merrill,	John R. Wilson,	'95	'08	16	31	47	22	0	2	2	2	0	0	2	0	0	75
South Berwick,	1702					29	104	133		1	1	2	0	0	0	0			100
South Paris,	1812	Edward L. Greene,	Andrew T. McWhorter,	'02	'07	62	133	195	61	6	3	9	4	3	2	9	5	1	175
South Portland, 1st,	1734	Geo. F. Small,	John A. Waterworth, *r.*	'74	'06	18	55	73	3	2	0	2	1	2	0	3	2	0	150
,, Ligonia,	1869	Thomas J. Davis,	[Frank W. Smith, *Meth.*]		'07	13	24	37	1	0	0	0	1	0	0	1	0	2	25
,, Bethany,	1895	Dea. Barker Holt,	Charles L. Woodworth,	'89	'08	27	57	84	39	2	2	4	2	4	0	6			100
Springfield,	1846	Mrs. Mina Jewett,	Isabelle Phelps,	'07	'08	4	33	37	26	3	2	5	1	0	0	1	2	0	50
Staceyville,	1907	Mrs. Charles A. Sleeper,	[William T. Eaton,]		'09	3	16	19	2	7	0	7	0	0	0	0	6	0	63
Standish,	1834	Mrs. Horace G. Buzzell,	Lewis H. Stoughton,	'95	'08	8	36	44	7	2	0	2	0	0	0	0	2	0	60
,, **Sebago Lake,**	1890	Mrs. N. E. Sawyer,	Lewis H. Stoughton,	'95	'08	1	8	9	1	0	0	0	0	0	0	0	0	2	50
Steuben,	1898	Mrs. G. H. Cleaves,[c]	Louis Ellms,	'89	'08	5	17	22	4	0	2	2	0	0	0	0	0	0	
Stockton, **Sandy Point,**	1839	Mrs. Elvie G. Harriman,				14	29	43	16	0	1	1	1	0	0	1	0	0	68
,, Springs,	1907	Miss Marion W. Kneeland,				3	15	18	1	0	1	1	0	0	0	0	0	0	12
Stoneham, **East,**	1895	Fred H. Bartlett,	William B. Hague,	'80	'09	23	31	54	12	0	0	0	0	0	0	0	0	0	65
Stonington,	1889	Rollins Y. Stinson,				11	33	44	7	1	0	1	3	0	0	3	1	0	102
Strong,	1819	Mrs. L. T. Hunter,	James C. Young,	'91	'09	19	29	48	6	0	1	1	3	0	0	3	0	0	50
Sumner, **East,**	1802	Sharon Robinson,	Samuel C. Eaton,	'08	'08	24	39	63	14	2	0	2	0	0	0	0	2	0	40
Temple,	1805	Mrs. Helen M. Smith,	Grace E. Stanley, *r.*	'09	'08	11	32	46	9	0	0	0	0	0	0	0	0	0	47
The Forks,	1895	Mrs. Hattie O. Kennedy,				5	10	15	4	0	0	0	1	4	0	5	0	0	40
Thomaston,	1809	Mrs. Mary L. Waldo,	John H. Wilkins, *i.*	'95	'09	15	97	112	40	0	0	0	4	1	0	5	0	2	105
Thorndike,	1905	Albert W. Ward,	[J. Burford Parry, *Lic.*]		'07	6	7	13	3	0	0	0	0	0	0	0	0	0	25
Topsfield, **Brookton,**	1861	Mrs. Fred L. Houghton,				2	10	12	0	0	0	0	0	0	0	0	0	0	15
Topsham,	1789																		
Tremont **and S. W. Harbor,**	1792	Miss Mary A. Carroll,	Charles W. Robinson,	'01	'09	21	51	72	13	0	0	0	2	0	0	2	0	0	175

[a] Glencove. [b] South Portland, R. F. D. 7. [c] Smithville.

CHURCHES	SUNDAY SCHOOL		Y. P. S.	BENEFICENCE									Home Exp.	SALARIES, VALUES, ETC.				
Place	Superintendent	Mem.	Mem.	Foreign Miss.	Ed'n	Ch. Bdg	Home Miss.	A. M. A.	S. S.	Min. Aid	Other	Total		Salary, etc.	Ch. Erec.	Value of Ch. Prop.	Inv. Funds	Amt. of Debt
Presque Isle,	Prof. S. L. Merryman,	90	20	$	$	$	$	$	$	$	$50	$50	$4,000	$	1910	$12,000	$0	$
Princeton,	George H. Buck,	150	70	9	0	4	0	0	0	0	0	13	1,000	600	'58	5,000	500	0
Richmond,	-	0	0	0	0	0	5	0	0	0	1	6	306	500	'56	3,500	0	0
Robbinston,	Wm. S. Vose,	50	12	0	0	0	0	0	0	0	0	0	225	500	'37	*5,000	750	0
Rockland,	Giles S. Stuart,	110		165	0	22	105	91	20	0	250	653	3,743	1,600	'39	*10,500	0	0
Rockport,																		
Rumford Pt.,	Miss Alice Hopkins,	15	25	0	0	0	0	0	0	0	0	0	75		'64	2,500	1,000	0
Saco,	Frederic A. Lord,	120	0	29	9	0	30	18	0	9	23	118	2,158	1,600	'63	26,000	6,461	0
Sanford,	John P. Bowley, h	204	72	11	7	6	26	5	11	9	40	115	1,678	1,000	'79	10,000	336	0
Scarboro,	Miss Susie Larrabee,	37	0	5	0	0	25	15	0	0	0	45	1,000	600	'93	8,000	1,500	
Searsport, 1st,	Dr. Fred K. Sawyer,	65		42	0	9	40	50	0	15	54	210		1,000	'34	20,000	0	0
,, 2d,	Mrs. Melvin Park,	25	30	0	0	0	49	15	0	0	12	76	425	300	'15	5,000	3,000	0
Sebago,	Miss C. S. Dike,			0	0	0		0	0	0			115	100	'57	*1,100	0	0
Sherman Mills,	Lewis E. Jackman, hm	160	80	8	3	5	20	5	3	3	13	60	870	774	'70	5,500	0	0
Silver Ridge,	Mrs. George Connor,	15	0	0	0	0	0	0	0	0	0	0	83	143				
Skowhegan,	Thomas G. Lord, h	187	85	28	9	9	89	24	0	0	229	388	2,000	1,200	'62	10,000	1,550	
Solon,	Leon S. Merrill,	78	0	0	0	0	20	0	0	0	0	20	563	600	'33	4,000	100	0
South Berwick,	Frank Beaven, h	126	28											1,500	'25	12,500	14,000	0
South Paris,	Dea. Chas. H. Howard, h	172	85	20	0	10	60	44	0	5	25	164	2,117	1,000	'18	9,000	511	2,000
So. Portland, 1st,	John A. Gavett, h	148	75	54	5	12	30	30	8	10	19	168	2,781	800	'34	7,500	2,800	600
,, Ligonia,	M. L. Sturk,	46	30	5	0	10	26	5	4	0	15	65	600	400	'96	3,000	0	155
,, Bethany,	John B. Elliott,	110	45											150				
Springfield,	Rev. Isabelle Phelps,	35	9	6	0	0	7	0	1	1	1	16	340	600		*2,000	0	550
Stacevville,	Mrs. Charles A. Sleeper,[a]	48	0	0	0	0	0	0	0	0	0	0	250	†428				
Standish,	Miss Helen M. Marrett, h	40	40	14	5	0	23	9	0	5	10	66	513	430	'34	*2,000	2,000	0
,, S. Lake,	Mrs. W. E. Sawyer,	38	18	0	0	2	6	2	0	0	5	15	465	420	'84	*1,700	0	0
Steuben,	Miss Jeanette S. Leighton,	50	37	0	0	0	0	1	0	0	0	1	1,047	1,000	'52	*2,500	0	0
Stockton, S. Pt.,	Mrs. Olive Merrill,	30	27	10	0	2	0	0	0	0	11	23	367		'40	1,000	100	0
,, Springs,	Geo. Weymouth,[b]	50	0	0	0	0	12	0	0	0	0	12	80					
Stoneham,	Mrs. C. L. Bartlett,	42											328	350	'95	2,500	0	794
Stonington,	R. Y. Stinson, h		0	0	0	0	0	0	0	0	0	0	400	750	'82	2,500	0	0
Strong,	Earl Brackley,	36	0	0	0	1	0	0	0	0	0	1	250	425	'49	*1,200	0	0
Sumner,	W. H. Eastman, m	70	0	0	0	5	25	0	0	0	3	33	475	550	'83	2,500	3,000	0
Temple,	E. I. Kennison,	38	16	0	0	4	10	3	5	0	0	22	305		'31	2,500	0	0
The Forks,	Mrs. Lucy S. Young,	25	0	0	0	0	0	0	0	0	0	0	85		'95	*500	0	0
Thomaston,	Dea. Geo. H. Gardiner,	75	0	26	0	1	28	7	0	7	15	84	1,500	900	'72	12,000	5,569	0
Thorndike,	Charles E. Smith, h	20	0											100	1908	*3,000	0	0
Topsfield,	Mrs. Jas. W. Greenlaw,	25	10	5	0	4	1	0	1	0	3	14	100			*500	0	0
Topsham,																		
Tremont,	Edwin L. Higgins,[c]	95	32	0	0	5	10	0	2	0	40	57	800	750	‡	9,000	0	500

[a] Also Mrs. S. Feyle, Davidson, and Mrs. B. Crouse, Sherman. [b] Also Mrs. E. C. Berry, R. F. D. 1. [c] Also Miss Isabelle Clark, S. S. Supt. and Asst. Church Clerk, Tremont.
‡ Two churches, '84 and '89. † Missionary aid to salary. * No parsonage.

CHURCHES		CLERKS	MINISTERS			MEMBERS				ADMITTED			REMOVED				BAPT.		
City or Town	Org.	Name	Name	Ord.	C'd	Ma.	Fe.	To.	Ab.	C.	L.	To.	Di.	L.	R.	To.	Ad.	I.f.	Fam.
Turner,	1803	Dea. Herbert F. Dresser,	Frederick Newport,	'83	'08	32	49	81	18	0	3	3	4	2	2	8	0	0	
Union,	1803	Herbert E. Messer,				15	51	66	18	0	0	0	3	0	0	3	0	0	45
Upton,	1861	Mrs. Bennett Morse,																	
Vassalboro, **Riverside**,	1818	Mrs. Mary A. C. Brown,[a]	Roland A. Farnham,	'95	'08	0	9	9	2	0	0	0	0	0	0	0	0	0	68
,, Adams Mem.,	1883	Miss Georgianna Lancaster,	Roland A. Farnham,	'95	'08	9	17	26	14	0	0	0	1	2	2	5	0	0	
Veazie, **Bangor, R. F. D. 7**,	1838	Miss Clara L. Davis,	[Rensel H. Colby, *Stud.*]		'09	7	28	35	15	0	0	0	0	0	0	0	0	0	100
Waite and Talmadge,	1902	Mrs. Andrew Williams,				2	14	16	4	0	0	0	0	1	0	1	0	0	35
Waldoboro,	1807	Mrs. Susan F. Winslow,				10	48	58	3	0	0	0	2	0	0	2	0	0	
Warren,	1828	Miss Mabel A. Fuller,	Henry W. Webb,	'95	'07	27	105	132	20	0	1	1	4	2	0	6	0	0	140
Washington,[b]	1817	Wm. A. Humes,				1	5	6	2	0	0	0	0	0	0	0	0	0	
Waterford, 1st,	1799	Mrs. Ella R. Millett,	[G. W. Sias, *Univ.*]		'09	3	21	24	1	0	0	0	1	0	0	1	0	0	
,, 2d, **North**,	1865	Mrs. Bertha H. Saunders,	William B. Hague,	'80	'09	11	17	28	11	0	0	0	0	3	1	4	0	0	
Waterville,	1828	Alpha M. Kennison,	Cyrus F. Stimson,	'95	'08	86	179	265	45	11	13	24	1	7	0	8	0	6	185
Weld,	1809	Cleff Maxwell,				6	18	24	9	0	0	0	3	0	0	3	0	0	45
Wells, 1st,	1701	Mrs. P. W. Hubbard,	Frederick K. Ellsworth,	'98	'09	15	29	44	12	0	0	0	0	0	0	0	0	0	65
,, 2d,	1831	Mrs. Edmund Garland,	Frederick K. Ellsworth,	'98	'09	15	42	57	18	0	1	1	1	3	7	11	0	0	100
Westbrook,	1832	Dea. Harlan P. Murch,	Dorr A. Hudson,	'91	'10	39	110	149	29	0	0	0	3	3	0	6			150
,, Warren,	1869	Stephen E. Cordwell,	Edward E. Keedy, *i.*	'94	'04	123	211	334	60	5	6	11	4	3	0	7	5	0	350
Whiting,	1833	Mrs. Cornelia A. Chase,				9	21	30	15	0	0	0	1	0	0	1	0	0	30
Whitneyville,	1836	Miss Viola M. Bridgham,	[Howard R. Sisson,]		'08	8	14	22	10	1	0	1	0	0	0	0	1	0	25
Wilton,	1818	Miss Lizzie Etta Bass,	Willard H. Palmer,	'03	'06	32	69	101	35	1	0	1	3	2	0	5	1	0	125
Windham,	1743	Thomas Varney,[c]	James E. Aikins,	'85	'91	17	42	59	15	0	0	0	1	0	0	1	0	0	
Winslow,	1828	Geo. W. Patterson,	William J. McNeill,	'05	'07	22	65	87	18	5	2	7	2	1	0	3	0	0	50
Winterport,	1820	Frank W. Haley,				3	16	19		0	0	0	0	0	0	0	0	0	
Winthrop,	1776	Miss Emma L. Cochrane,	Charles F. Sargent,	'86	'07	20	44	64	17	0	1	1	2	1	24	27	0	0	100
Wiscasset,	1773	Dea. John H. Southard,				15	64	79	14	9	7	16	1	1	0	2	7	6	87
Woolwich,	1765	Mrs. May I. Carter,	Lorenzo W. Muttart,	'95	'07	16	47	63	28	0	4	4	0	0	0	0	0	0	25
Yarmouth,	1730	Dea. Wm. F. Bennett,	Robert R. Morson,	'98	'03	50	149	199	45	2	7	9	1	1	0	2	2	2	250
York, 1st, **Y. Village**,	1673	Mrs. A. C. E. McIntire,				20	66	86	17	0	0	0	2	0	0	2	0	0	100
,, 2d, **Y. Corner**,	1732	Dea. Joseph H. Moody,	Ebenezer Jenkyns,	'67	'08	10	20	30	5	0	2	2	0	2	12	14	0	0	30

[a] Augusta, R. F. D. 1. [b] Stickney Corner. [c] South Windham.

NAME OF STATE ORGANIZATION: GENERAL CONFERENCE OF CONGREGATIONAL CHURCHES IN MAINE.

NAMES OF CHURCHES ADDED: Millinocket, East; Silver Ridge.

CHURCHES: *Supplied by*, — Pastors installed by council, 26; pastors recognized by council, 6; pastors otherwise, 120; licentiates, 5; supplies, 22; vacant, 86. Total, 265.

MINISTERS: Pastors installed by council, 26; pastors recognized by council, 6; pastors otherwise, 102. Total, 134. Without charge, 42. Total number of ministers, 176.

MEMBERSHIP: No. of males, 5,992; No. of females, 15,385. Total, 21,377. Absent, 4,907. *Additions*, — on confession, 518; by letter, 363. Total, 881. *Removals*, — death, 389; dismission, 338; revision, 270. Total, 997.

BAPTISMS: Adults, 399; infants, 265.

CHURCHES	SUNDAY SCHOOL		Y.P.S.	BENEFICENCE									Home Exp.	SALARIES, VALUES, ETC.				
Place	Superintendent	Mem.	Mem.	Foreign Miss.	Ed'n	Ch. Bdg	Home Miss.	A.M.A.	S.S.	Min. Aid	Other	Total		Salary, etc.	Ch. Erec.	Value of Ch. Prop.	Inv. Funds	Amt. of Debt
Turner,	Frank W. North,	93		$0	$0	$0	$18	$0	$0	$2	$23	$43	$880	$700	'54	$3,000	$1,700	$0
Union,	Herbert E. Messer, h	65	41	0	0	0	3	0	0	0	20	23	1,150	600	'39	4,000	975	0
Upton,		0	.0	0	0	2	5	1	0	1	4	13	256		'86	*1,800	0	0
Vassalboro, R.,			40	0	0	3	5	0	0	0	0	8		350	'84	2,500	0	0
,, A. M.,	Miss Augusta E. Pitts,	60												270	'45	*1,800	0	0
Veazie,	Mrs. Timothy Buckley,	35	38	0	0	3	0	0	0	0	0	3			1902	2,500	0	0
Waite & Talm.,	F. E. Wallace,			5	0	0	5	3	0	0	0	13	246	600	'20	6,600	900	0
Waldoboro,	D. W. Potter,	125	50	12	6	12	40	16	7	6	131	230	1,151	850	'28	6,000	1,750	0
Warren,	Dea. A. P. Starrett, h			10	0	0	0	0	0	0	5	15					600	0
Washington,	[Union school.]	29		83	0	0	0	22	3	0	0	108		500	'37	4,500	3,420	0
Waterford, 1st,	Mrs. Florence B. Rounds,	25		0	0	0	0	0	0	0	0	0			'62	3,500	0	0
,, 2d,	M. M. Hamlin,	200	25	170	35	65	260	75	25	20	56	706	2,776	1,500	'35	22,500		
Waterville,	W. H. Pollard,	45	40	0	0	5	20	0	0	0	0	25	100	700	'65	*2,500	0	0
Weld,	Cleff Maxwell,	48		0	0	0	0	0	0	0	0	0	700	400	'62	*1,200	4,400	0
Wells, 1st,	Miss Bertha J. Hanson,	65	0	21	0	3	16	0	2	0	0	42	800	600	'31	4,000	302	
,, 2d,	Mrs. Nellie A. Caine, hm	155	22	56	1	0	16	11	4	4	2	94	2,682	1,200		*15,000	0	3,000
Westbrook,	Miss Louisa W. Dana,	343	200	198	50	76	175	90	28	18	48	683	3,000	1,200		15,000	0	0
,, Warren,	M. Leland Knight,	50	0	0	0	0	0	0	0	0	0	0	350		'36	*1,200	0	0
Whiting,	J. A. Lambe,	40	0	0	0	0	0	0	0	0	0	0	210	156	'78	1,800	0	0
Whitneyville,	Ira S. Albee,	150	45	22	0	8	17	19	4	0	28	98	4,322	800	'70	14,000	900	3,500
Wilton,	Willard S. Bass, h	75		20	5	5	20	6	4	10	0	70	837	600	'34	2,500	9,500	0
Windham,	hm	96	82	9	8	6	10	10	10	0	60	113	1,377	800	1797	7,000	400	0
Winslow,	Nathan R. Patterson,														'34	*2,500	0	0
Winterport,	[No school.]	152	61	5	0	0	10	0	3	0	2	20	1,990	700	1904	8,300	0	200
Winthrop,	Mrs. Charles F. Sargent,	58	3		0	0			0	0	0			750	1909	11,000	6,440	0
Wiscasset,	Miss Jessie M. Jackson,		20	0	0	0	18	5	0	0	0	23	400	600	‡	3,800	0	0
Woolwich,	Dea. L. F. Stinson,[a]	251	103	53	2	10	105	40	10	0	86	306	2,750	1,100	'68	22,500	6,300	0
Yarmouth,	Charles Mitchell,	104	24	54	11	13	67	44	12	17	29	247	1,293	1,200	1747	20,000	10,000	2,100
York, 1st,	Miss Mattie O. Barrell,[b]	20	15	0	0	0	15	0	0	0	0	15	500	500	'34	5,000	27,000	0
,, 2d,	Willis H. Staples,																	

[a] Nequasset; also Mrs. E. R. Warren, West Woolwich. [b] York Corner. ‡ Two churches, 1757, 1833. * No personage.

FAMILIES: 19,660.
SUNDAY SCHOOLS: Members, 21,404.
YOUNG PEOPLE'S SOCIETIES: Societies, 135; members, 5,955.
CONTRIBUTIONS: No. of churches contributing, 202. Foreign Missions, $13,596; Education, $1,084; Church Building, $1,761; Home Missions, $10,488; American Missionary Association, $4,630; Sunday Schools, $964; Ministerial Aid, $981; Other, $18,134. Total, $51,638.
HOME EXPENSES: No. of churches reporting, 208. Amount, $274,283.

INCREASE: Churches, 2; Sunday School Members, 4; Benevolence, $2,569; Home Expense, $25,301; Value of Property, $84,460.
DECREASE: Members, 116; Amount of Debt, $470.
LEGACIES: Bluehill, $100; Bridgton, South, $1,000; Foxcroft and Dover, $1,000; Jonesport, $11,000; Madison, $700; Minot, $600; Newcastle, $5,500; Princeton, $500; Saco, $1,000; South Portland, First, $100; Yarmouth, $2,200; York, First, $1,300. Total, $25,000.

CHURCHES IN MAINE UNITED IN SUPPORT OF A PASTOR.

Church.	United with
Acton	Baptist Church, South Acton
Anson, North	New Portland, North.
Baldwin, East	Cornish.
Bangor, East	Bangor, North.
Bangor, North	Bangor, East.
Benton Falls	Waterville.
Bridgton, North	Harrison.
Brooks	Jackson.
Buxton, 1st	Buxton, North.
Buxton, North	Buxton, 1st.
Carroll	Springfield.
Dedham	Holden.
Deer Isle, 1st	Deer Isle, 2d.
Deer Isle, 2d	Deer Isle, 1st
Dexter	Garland.
Dresden, West	Richmond.
Durham	Pownal.
East Machias	Methodist Church, E. Machias.
Edgecomb North	Wiscasset.
Ellsworth Falls	Ellsworth, North.
Ellsworth, North	Ellsworth Falls.
Falmouth, 1st	Freeport, South.
Farmington Falls	New Sharon.
Freedom	Thorndike.
Freeport, South	Falmouth, 1st.
Garland	Dexter.
Harrison	Bridgton, North.
Holden	Dedham.
Jackson	Brooks.
Jonesboro	Marshfield and Whitneyville.
Kenduskeag	Baptist Church, Kenduskeag.
Kennebunkport, 1st	Kennebunkport, South.
Kennebunkport, South	Kennebunkport, 1st.
Marshfield	Jonesboro and Whitneyville.
Masardis	Oxbow and Portage.
Medway	Millinocket, East.
Milford	Oldtown.
Millinocket, East	Medway.
New Portland, North	North Anson.
New Sharon	Farmington Falls.
New Vineyard	Strong.
Norway, 1st	Norway, 2d.
Norway, 2d	Norway, 1st.
Oldtown	Milford.
Oldtown, Stillwater	Orono.
Orono	Oldtown, Stillwater.
Oxbow	Masardis and Portage.
Portage	Masardis and Oxbow.
Portland, Free	Portland, North Deering.
Portland, North Deering	Portland, Free.
Pownal	Durham.
Richmond	Dresden, West.
Searsport, 1st	Searsport, 2d.
Searsport, 2d	Searsport, 1st.

Church.	United with
Silver Ridge	Staceyville.
Springfield	Carroll.
Staceyville	Silver Ridge.
Standish, 1st	Standish, Sebago Lake.
Standish, Sebago Lake	Standish, 1st.
Stoneham, East	Waterford, 2d.
Strong	New Vineyard.
Thorndike	Freedom.
Topsfield	Waite and Talmage.
Vassalboro, Riverside	Vassalboro, Adams Mem.
Vassalboro, Adams Mem.	Vassalboro, Riverside.
Waite and Talmage	Topsfield.
Waterford, 1st	Methodist and Universalist churches, Waterford.
Waterford, 2d	Stoneham, East.
Wells, 1st	Wells, 2d.
Wells, 2d	Wells, 1st.
Wiscasset	Edgecomb, North.

MARYLAND.

Affiliated with Congregational Conference of New Jersey. OFFICERS: Rev. C. E. Hesselgrave, Chatham, moderator; Rev. C. L. Goodrich, Plainfield, statistical secretary; Jas. H. Noyes, Orange, treasurer. SESSION OF 1910: East Orange, April 19–20.

CHURCHES		CLERKS	MINISTERS			MEMBERS				ADMITTED			REMOVED				BAPT.		
City or Town	Org.	Name	Name	Ord.	C'd	Ma.	Fe.	To.	Ab.	C.	L.	To.	Di.	L.	R.	To.	Ad.	Inf.	Fam.
Baltimore, Associate,	1787, 1900	Dea. Chas. E. Allen,	Oliver Huckel, *r.*	'90	'97	143	266	407	72	4	18	22	8	14	9	31	0	8	400
" 2d,	1888																		
" Canton,	1890																		
" 4th,	1894																		
Frostburg,	1874	Benj. H. Thomas,	Thos. E. Richards, *i.*	'84	'09	31	71	102	4	49	8	57	1	4	6	11	8	0	150
Tuxedo.																			

NAME OF STATE ORGANIZATION: Affiliated with New Jersey.
CHURCHES: *Supplied by,* — Pastors installed by council, 1; pastors recognized by council, 1; pastors otherwise, 3; vacant, 1. Total, 6.
MINISTERS: Pastors installed by council, 1; pastors recognized by council, 1; pastors otherwise, 3. Total number of ministers, 5.
MEMBERSHIP: No. of males, 289; No. of females, 519. Total, 808. Absent, 76. *Additions,* — on confession, 53; by letter, 26. Total, 79. *Removals,* — death, 9; dismission, 18; revision, 15. Total, 42.
BAPTISMS: Adults, 8; infants, 8.
FAMILIES: 550.
SUNDAY SCHOOLS: Members, 842.
YOUNG PEOPLE'S SOCIETIES: Societies, 4; members, 184.

CHURCHES	SUNDAY SCHOOL			BENEFICENCE										SALARIES, VALUES, ETC.				
Place	Superintendent	Members	Young People's Societies. Mem.	Foreign Missions	Education	Church Bldg.	Home Missions	Am. Miss. Association	Cong. S. S. and Pub. Soc.	Minister'l Aid	Other Charities	Total	Home Expenditure	Salary, etc.	Date Erection of Church	Value Church Property	Investment Funds	Amt. of Debt
Baltimore, Asso.	Geo. M. Griffith,	183	72	$290	$0	$19	$923	$183	$22	$0	$472	$1,909	$10831	$4,000	'90	*$125,000	$31000	$10,000
,, 2d,																		
,, Canton,																		
,, 4th,																		
Frostburg,	Evan Evans, m	177	38			120	12		120	2	51	305	900	†600	'73	7,000	600	900
Tuxedo,																		

† Missionary aid to salary. * No parsonage.

CONTRIBUTIONS: No. of churches contributing, 2. Foreign Missions, $290; Church Building, $139; Home Missions, $935; American Missionary Association, $183; Sunday Schools, $142; Ministerial Aid, $2; Other, $523. Total, $2,214.

HOME EXPENSES: No. of churches reporting, 2; amount, $11,731.
INCREASE: Members, 37; Benevolence, $314.
DECREASE: Sunday School Members, 7; Home Expense, $3,101.

For Fifth-Year Statistics see General Summaries.

MASSACHUSETTS.

THE GENERAL ASSOCIATION OF THE CONGREGATIONAL CHURCHES OF: Organized June 29, 1803, as a ministerial body, including also Conferences of Churches, June 16, 1868, by union of the ASSOCIATION and GENERAL CONFERENCE (which was organized Sept. 12, 1860). OFFICERS: Samuel Usher, Cambridge, moderator; Rev. Henry Lincoln Bailey, Longmeadow, statistical secretary; Ernest L. Miller, Dorchester, treasurer. SESSION OF 1910: First Church, Springfield, May 17–19.

CHURCHES		CLERKS	MINISTERS			MEMBERS				ADMITTED			REMOVED				BAPT.		
City or Town	Org.	Name	Name	Ord.	C'd	Ma.	Fe.	To.	Ab.	C.	L.	To.	Di.	L.	R.	To.	Ad.	Inf.	Fam.
Abington,	1712	Dea. Isaac C. Howland,	Thomas J. Lewis, *i.*	'89	'07	48	131	179	31	4	4	8	2	2	0	4	4	1	222
,, **North,**	1839	Dea. Joseph E. Parsons,	David F. Atherton,	'02	'09	29	68	97	16	0	0	0	2	2	0	4	0	0	210
Acton,	1832	Horace F. Tuttle,	Edward C. Hayes,	'03	'08	22	59	81	20	4	1	5	0	1	1	2	2	0	80
,, **South,**	1893	H. E. Clough,	Merritt A. Farren,	'98	'07	26	62	88	8	5	0	5	1	1	0	2	3	4	71
Adams,	1840	Peter P. Smith,	George Savary,	'93	'09	149	318	467	50	25	12	37	7	4	19	30	8	7	400
Agawam, **Feeding Hills,**	1762	Miss Nettie E. Demond,				10	26	36	10	1	0	1	3	4	3	10	1	0	50
,,	1819	Mrs. Carrie L. Hayward,	William Ganley, *r.*	'97	'09	72	106	178	71	3	10	13	1	6	0	7	3	1	85
Amesbury, Main st.,	1831	James A. Gibson,	James D. Dingwell, *i.*	'95	'00	124	213	337	75	7	7	14	6	3	0	9	5	0	210
,, Union,	1835	Miss Lois L. Fifield,	Franklin W. Barker, *i.*	'95	'03	19	88	107	27	8	3	11	3	1	0	4	8	1	125
Amherst, 1st,	1739	William B. Jackson,	Wilbert L. Anderson, *i.*	'83	'07	128	281	409	89	4	9	13	6	10	11	27	1	10	250
,, 2d,	1782	Herbert Sabin,	Harold C. Feast, *i.*	'07	'08	44	93	137	33	1	3	4	2	4	0	6	1	2	90
,, **South,**	1824	Alfred S. Goodale,[a]	John F. Gleason,	'73	'95	70	97	167	16	9	3	12	5	2	2	9	9	0	80
,, **North,**	1826	Dea. F. W. Harrington,	Byron F. Gustin,	'98	'08	69	148	217	61	5	9	14	4	2	0	6	3	0	140
,, College,	1826	William I. Fletcher,	George Harris,	'69	'99	142	54	196	122	6	1	7	0	1	0	1	0	0	24
,, Hope,	1907	Egbert W. Brown,	Maurice N. Greene,	'06	'06	11	18	29	1	0	0	0	1	0	0	1	0	0	45
Andover, South,	1711	Myron E. Gutterson,	Frank R. Shipman, *i.*	'93	'93	132	245	377	42	13	5	18	8	2	0	10	8	10	310
,, West,	1826	Arthur T. Boutwell,	Dean A. Walker, *i.*	'01	'08	66	133	199	27	0	0	0	3	5	0	8	0	1	129
,, Free,	1846	George A. Christie,	Frederick A. Wilson, *i.*	'82	'89	166	345	511	118	10	9	19	4	8	2	14	0	12	282
,, **Ballard Vale,**	1854	William Shaw,	Augustus H. Fuller,	'78	'04	34	96	130	15	27	4	31	0	2	17	19	17	7	87
,, Seminary,	1865	Cecil K. Bancroft,	The Professors,[b]			65	73	138	58	0	0	0	4	1	0	5	0	0	62
Arlington,	1842	Albert W. Trow,	Samuel C. Bushnell, *i.*	'79	'90	89	203	292	57	4	12	16	3	1	1	5	0	7	250
,, **Heights,**	1899	Dea. Edward W. Nicoll,	John G. Taylor, *i.*	'73	'00	34	80	114	14	13	8	21	2	7	0	9	7	2	130
Ashburnham,	1760	Charles H. Howard,	Jason G. Miller,	'99	'07	33	67	100	21	6	0	6	5	3	0	8	6	0	124
,, **South,**	1904	Mrs. Arthur Lombard,	Herbert A. Walker,	'97	'07	15	48	63	3	2	0	2	3	0	1	4	2	0	100
Ashby,	1819	Horace S. Brooks,	Charles W. Loomis,	'88	'05	57	101	158	48	0	0	0	2	2	0	4	0	4	100
Ashfield,	1763	John M. Sears,	Horace F. Hallett,	'91	'99	59	103	162	20	5	0	5	2	3	0	5	3	2	125
Ashland,	1835	Robert H. Stratton,	Clarence Pike,	'84	'07	20	62	82	23	0	4	4	3	5	0	8	0	7	114
Athol,	1830	Dea. Daniel P. Kimball,	Charles O. Eames,	'97	'05	91	214	308	49	9	16	25	12	6	0	18	3	6	300
Attleboro, 2d,	1748	Dea. A. Vinton Cobb,	J. Lee Mitchell,	'87	'01	182	486	668	80	34	15	49	4	7	2	13	20	18	450
Auburn,	1776	William F. Stone,	William L. Muttart,	'94	'07	40	76	116	39	0	1	1	3	3	0	6	0	5	110
Ayer,	1861	Bertrand H. Hopkins, M.D.,				40	91	131	20	6	2	8	1	7	0	8	5	3	90
Barnstable, **West,**	1616	Mrs. Martha O. Smith,	Samuel B. Andrews,	'68	'07	8	32	40	16	0	0	0	1	1	0	2	0	3	100
,, **Centerville,**	1840	Mrs. Joseph P. Hallett,	Edgar F. Blanchard,	'94	'10	11	38	49	17	0	2	2	0	0	0	0	0	0	105
,, **Hyannis,**	1854	Mrs. W. C. Baker,				9	23	32	4	0	1	1	0	1	0	1	0	2	75
,, **Cotuit,**	1900	Mrs. Levi P. Nickerson,	Edwin G. Crowdis,	'04	'08	9	30	39	2	0	0	0	0	0	0	0	0	0	62
Barre,	1827	Robert G. Williams,	Charles H. Smith,	'87	'04	67	133	200	13	3	15	18	3	6	4	13	3	5	153

[a] Amherst.

[b] Edward Y. Hincks, '70; William H. Ryder, '69; Owen H. Gates, '91; Markham W. Stackpole, '02.

Allston, *see* Boston. Assonet, *see* Freetown. Atlantic, *see* Quincy. Attleboro Falls, *see* No. Attleboro. Auburndale, *see* Newton.

CHURCHES	SUNDAY SCHOOL				BENEFICENCE										SALARIES, VALUES, ETC.				
Place	Superintendent		Members	Young People's Societies. Mem.	Foreign Missions	Education	Church Bldg.	Home Missions	Am. Miss. Association	Cong. S. S. and Pub. Soc.	Minister'l Aid	Other Charities	Total	Home Expenditure	Salary, etc.	Date Erection of Church	Value Church Property	Investment Funds	Amt. of Debt
Abington,	William S. O'Brien,	h	245	67	$154	$10	$30	$44	$20	$20	$10	$103	$391	$1,800	$1,000	'48	$15,000	$1,000	$0
,, North,	Dea. William C. Brett,		186	41	0	0	0	0	0	0	0	69	69	1,700	1,200	'39	*8,300	0	0
Acton,	Charles E. Smith,		56	61	35	1	1	20	5	1	0	1	64	1,100	800	'32	8,000	11,500	900
,, South,	Dea. Walter M. French,		65	53	66	0	0	0	7	0	0	32	105	1,397	1,000	'93	*10,000	3,000	0
Adams,	William B. Plunkett,		800	250	600	0	53	85	0	54	67	406	1,265	5,310	3,000	'67	80,000	0	2,000
Agawam, F. H's,	Arthur W. Taylor,		38	0	52	11	6	7	4	0	4	25	109	700	600	'34	5,000	8,500	0
,,	Kenton E. Harper,		75	12	87	0	13	17	55	9	7	45	233	2,137	800	'30	9,000	10,660	1,700
Amesbury, M. st.,	Charles H. Tucker,		210		169	12	13	141	76	12	9	69	501	3,041	1,500	'26	22,000	0	0
,, Union,	Dea. E. A. Goodwin,	h	155	31	37	7	4	33	8	7	5	34	135	1,525	900	'35	6,300	8,673	0
Amherst, 1st,	Charles W. Marshall,	h	303	53	751	35	72	750	217	61	35	199	2,120	4,581	2,000	'68	62,000	5,000	0
,, 2d,	Herbert Sabin,		92	39	17	0	0	27	15	0	0	57	116	1,600	800	'38	11,000	11,260	0
,, South,	William H. Atkins,	h	148	35	125	8	11	88	42	7	2	43	326	940	650	'25	10,000	1,000	0
,, North,	Howard A. Parsons,	h	178	87	149	42	1	85	52	33	1	82	445	2,215	1,000	'26	10,000	13,040	0
,, College,			0	0	255	11	12	340	80	11	2	0	711	97	0				
,, Hope,	Charles E. Roberts,		35	16	3	0	0	3	3	0	0	5	14	200	†600	'69	1,050	0	0
Andover, South,	Francis H. Foster,	h	405	66	1,008	102	104	878	421	88	41	265	2,907	4,200	2,000	'60	25,000	20,000	0
,, West,	Winthrop S. Boutwell,[a]		75	20	111	26	0	51	57	0	26	0	271	1,300	1,000	'26	12,000	14,000	0
,, Free,	Charles B. Baldwin,	h	331	61	298	6	30	449	151	12	56	117	1,119	3,935	1,900	1908	67,000	15,000	2,700
,, Ballard Vale,	William Shaw,	h	148	116	136	16	38	105	75	13	16	33	432	1,458	750	'75	5,500	0	0
,, Seminary,	Miss Delight W. Hall,		46	0	482	62	51	383	139	42	37	87	1,283	350	0	'75		0	0
Arlington,			234	77	339	67	57	386	86	62	28	153	1,178	10,340	2,000	'44	30,000	0	1,500
,, Heights,	Herbert A. Snow,		158	40	0	0	0	95	0	0	0	64	159	1,600	1,000	'85	*7,000	0	0
Ashburnham,	James W. Vose,	h	116	33	44	7	17	28	20	15	0	10	141	1,600	1,120	'34	*17,000	2,600	0
,, South,	Rev. H. A. Walker,		106	0	0	0	0	0	0	0	0	14	14	913	750	'90	*4,500	0	0
Ashby,	A. I. Hayward,		100	38	86	66	16	97	54	15	1	10	345	1,350	800	'35	7,000	4,000	0
Ashfield,	Dea. George A. Thayer,[b]		100	37	50	8	6	20	8	13	0	139	244	1,288	900	'55	7,000	1,300	0
Ashland,	Charles T. Dearborn,		92	49	2	3	2	3	3	3	0	16	32	1,028	800	'35	8,000	0	0
Athol,	James E. Hastings,	h	316	41	226	28	50	150	126	46	23	258	907	2,650	1,350	'33	17,000	2,500	0
Attleboro,	Edwin F. Thayer,	h	777	70	422	37	133	1,247	112	39	15	588	2,593	10,504	2,000	1904	100,000	0	1,800
Auburn,	Everett W. Stone,	h	161	24	123	0	41	44	33	10	0	15	266	1,106	700	'96	12,000	0	0
Ayer,	Charles H. Hardy,		120	35	7	0	0	0	0	1	0	0	8	1,400	950	'67	10,000	500	2,300
Barnstable, W.,	William F. Jenkins,		20	0	8	2	2	10	3	1	1	60	87	524	†600	1717	5,000	0	0
,, Centerville,	Mrs. Mary J. Marchant,		44	30	26	2	0	6	3	0	0	0	37	900	†700	'48	*8,500	0	0
,, Hyannis,	Charles E. Harris, M.D.,		61	29	19	0	0	0	0	0	0	16	35	750	†600		*5,000	0	0
,, Cotuit,	Everett L. Hoxie,		50	0	15	2	3	8	5	2	1	0	36		900	'48	7,500	0	300
Barre,	William Harper,	h	258	59	128	0	5	49	6	1	0	21	210	1,600	1,100	'57	*10,000	8,200	0

[a] Lowell, R. F. D. 1. [b] Watson. † Missionary aid to salary. * No parsonage.

CHURCHES		CLERKS	MINISTERS			MEMBERS				ADMITTED			REMOVED				BAPT.		
City or Town	Org.	Name	Name	Ord.	C'd	Ma.	Fe.	To.	Ab.	C.	L.	To.	Di.	L.	R.	To.	Ad.	Inf.	Fam.
Becket, **Center,**	1758	Mrs. Lucy O. Ellsworth,[a]	William A. White,	'04	'09	14	22	36	7	1	2	3	1	2	0	3	1	0	60
,, North,	1849	George L. Johnson,	William A. White,	'04	'09	26	53	79	30	0	4	4	1	0	0	1	0	0	42
Bedford,	1730	Mrs. Mary E. Laws,	David C. Torrey,	'92	'05	60	90	150	39	15	0	15	3	2	0	5	10	6	100
Belchertown,	1737	Mrs. Susan E. Chapman,	Michael H. Fishburn,	'76	'09	55	123	178	50	0	3	3	0	1	0	1	0	2	143
Belmont, **Waverley,**	1865	Walter R. Lamkin,	Charles A. Bidwell,	'93	'06	52	93	145	29	19	0	19	3	3	0	6	8	8	200
,, Plymouth,	1899	Arthur F. Lewis,	Burke F. Leavitt, *i.*	'73	'05	34	59	93	19	3	4	7	1	4	2	7	2	15	89
Berkley,	1737	Dea. Rollin H. Babbitt,	George W. Christie,	'73	'05	26	56	82	13	0	0	0	2	1	0	3	0	0	105
Berlin,	1779	I. Edmund Coulson,				19	38	57	14	0	0	0	1	1	0	2	0	1	50
Bernardston,	1824	Henry L. Crowell,	Eugene M. Frary,	'88	'03	16	26	42	12	1	0	1	1	0	0	1	0	0	35
Beverly, 2d,	1713	Charles S. Brown,	George E. Porter,	'05	'08	33	64	97	23	3	2	5	1	0	0	1	3	1	190
,, Dane st.,	1802	Dea. George P. Bowden,				208	412	620	80	19	10	29	8	16	20	44			650
,, Washington st.,	1837	Dea. Samuel Cole,	Arthur J. Derbyshire, *i.*	'08	'08	70	175	245	47	16	14	30	0	2	0	2	12	17	300
Billerica,	1829	Dea. Dana H. Spiller,[b]	J. Harold Dale,	'03	'03	36	81	117	20	3	6	9	1	6	0	7	1	2	96
Blackstone,	1841	Joseph Hoyle,[c]	John C. Emery,	'72	'08	14	30	44	17	3	8	11	1	0	0	1	1	1	55
,, **Millville,** *Scand.*,	1891	Andrew J. Ogren,	Carl G. Ryden,	'05	'07	8	11	19	0	4	3	7	0	0	0	0	0	0	30
Blandford, 1st,	1734	Charles B. Hayden,	Sumner G. Wood, *i.*	'80	'01	21	58	79	14	0	1	1	2	2	0	4	0	2	53
,, 2d,	1893	Mrs. Emmeline C. Pease,	Sumner G. Wood,	'80	'01	6	24	30	6	0	1	1	2	0	0	2	0	0	30
Boston, **Charlestown,**	1632	Dea. Gardner Bates,	James McD. Blue,	'96	'07	35	101	136	50	0	2	2	4	2	0	6	0	3	75
,, Old South,	1669	J. Converse Gray,	George A. Gordon, *i.*	'77	'84	271	644	915		21	50	71	14	16	0	30	7	6	
			Allen E. Cross, *i.*	'92	'01														
,, 2d, **Dorchester,**	1808	Dea. William D. Brigham,	Arthur Little, *i.*	'63	'89	407	687	1094	175	116	52	168	15	15	0	30	45	25	500
,, Park st.,	1809	Rev. Cyrus L. D. Younkin,	Arcturus Z. Conrad, *i.*	'85	'05	171	437	608	0	50	57	107	4	10	18	32	15	2	420
,, Union,	1822	Edwin P. Tripp,	Allen A. Stockdale, *i.*‡	'04	'07	252	571	823		32	21	53	16	38	2	56	12	12	
,, Phillips, **South,**	1823	Winfred B. Bancroft,	Frederick B. Richards, *i.*	'91	'05	234	548	782	200	103	17	120	6	9	76	91	22	18	700
,, **Brighton,**	1827	George E. Brock,	William A. Knight, *i.*	'86	'03	108	244	352		29	9	38	4	8	0	12	14	4	250
,, Village, **Dorchester,**	1829	Dea. Frederick M. Swan,	G. Wolcott Brooks,	'77	'90	78	161	239	59	23	4	27	2	5	0	7	9	8	90
,, Winthrop, **Charles'n,**	1833	Norman Q. Stewart,				65	227	292	145	35	10	45	5	9	0	14			207
,, Eliot, **Roxbury,**	1834	Samuel H. L'heureux,	B. F. Hamilton, *p. em.*			88	261	349	50	38	6	44	1	9	0	10	6	14	375
			Winfred C. Rhoades, *i.*	'99	'00														
,, Central,	1835	Herman W. Aborn,	John H. Denison, *i.*§	'96	'03	134	310	444		28	115	143	9	16	27	52	7	4	250
,, **West Roxbury,**	1835	Ralph E. Curtis,	Edwin H. Byington, *i.*	'87	'09	73	176	249	36	20	33	53	5	1	0	6	5	6	235
,, Maverick, **East,**	1836	Miss Ellen O. Walkley,	Francis W. Pattison,	'06	'08	58	204	262	53	57	16	73	3	16	2	21	18	12	418
			[Albert R. Williams, *Lic.*]		'08														
,, Mount Vernon,	1842	Dea. David R. Craig,	James A. Richards, *i.*	'04	'09	147	230	377		4	16	20	9	5	14	28			235
,, Shawmut,	1845	Dea. Fred L. Norton,	Adolph A. Berle, *i.*	'88	'08	223	506	729	90	32	15	47	3	19	0	22	24	26	
,, Central, **Jamaica Pl'n,**	'53	George F. Partridge,	Chauncey J. Hawkins, *i.*	'97	'05	175	394	569	91	38	25	63	11	22	10	43	12	10	500
,, Trinity, **Neponset,**	1859	Eben S. Tracy,	Charles H. Washburn, *i.*	'85	'04	39	85	124	38	1	4	5	2	2	0	4	0	7	164
,, Pilgrim, **Dorchester,**	1867	Charles H. Crockett,	George L. Cady, *i.*	'94	'08	173	369	542	14	75	23	98	5	15	1	21	27	12	440
,, Highland, **Roxbury,**	1869	Carl J. Youngren,	William R. Campbell, *i.*	'81	'81	122	288	410	105	26	3	29	3	14	16	33	8	38	450
,, Im'l-Walnut av., **Rox.,**	'70	John C. Redmond,	Clarence A. Vincent, *i.*	'88	'07	236	547	783		147	32	179	11	34	173	218	61	11	500

[a] **Chester, R. F. D.** [b] **East Billerica.** [c] **Woonsocket, R. I.** ‡ Stephen C. Lang, *asst. p.* § Herbert D. Gallaudet, Roger B. Hull, *asst. ministers.*

Baldwinville, *see* Templeton. Ballard Vale, *see* Andover. Beachmont, *see* Revere. Beechwood, *see* Cohasset.

CHURCHES	SUNDAY SCHOOL		Y.P.S.	BENEFICENCE									Home Exp.	SALARIES, VALUES, ETC.				
Place	Superintendent		Mem.	Mem.	Foreign Miss.	Ed'n	Ch. Bdg	Home Miss.	A.M.A.	S.S.	Min. Aid	Other	Total		Salary, etc.	Ch. Erec.	Value of Ch. Prop.	Inv. Funds	Amt. of Debt
Becket, Center,	Burwell Turner,[a]		34	0	$2	$0	$0	$3	$0	$1	$0	$0	$6	$540	$300	'50	*$2,000	$5,918	$0
,, North,	Omri S. Willis,		50	0	20	0	0	18	8	11	0	0	57	875	500	'50	*3,500	0	0
Bedford,	Dea. William M. Sawin,	h	169	66	93	8	15	60	27	20	3	34	260	1,867	900	'32	10,000	1,000	0
Belchertown,	Lewis H. Blackmer,	h	140	45	84	11	21	80	48	12	9	17	282	1,500	800	1789	15,000	2,000	0
Belmont, Wav'y,	David H. Holmes,		240	31	43	0	13	28	0	0	0	5	89	1,850	1,200	'69	17,000	0	5,500
,, Plymouth,	Clarence B. Van Wyck,	h	124	25	43	8	9	23	30	7	2	30	152	1,690	†1,200	1906	*	0	0
Berkley,	Mrs. Lizzie J. Howland,		130	27	37	0	6	85	5	4	2	16	155	1,025	650	1904	11,000	7,080	0
Berlin,		h	85	38	4	8	5	0	5	8	4	10	44	974	800	'26	*6,000	6,200	0
Bernardston,	G. Frank Shears,	h	34	0	20	0	3	7	7	7	0	0	44	845	650	'46	5,000	2,375	0
Beverly, 2d,	Edward L. Millett,		207	0	0	0	0	0	0	0	0	63	63	1,550		1713	*		
,, Dane st.,	Adelbert L. Safford,	h	858	200	975	58	50	459	120	35	41	550	2,288	5,900	2,000	'33	65,000	5,200	0
,, Wash'ton st.,	Frank Brown,	h	200	15	157	5	7	149	12	7	0	480	817	3,200	1,600	'37	*30,000	10,000	1,000
Billerica,	Rev. J. H. Dale,		175	76	122	12	7	30	29	8	4	15	227	1,175	1,000	'30	*8,500	11,950	0
Blackstone,	Joseph Hoyle,[b]	h	61	44	10	5	5	25	5	12	5	8	75	1,000	800		0	0	0
,, Millville,					0	0	2	0	0	0	0	0	2	115	†600	'92	*2,500	0	0
Blandford, 1st,	Raymond L. Blair,[a]	h	75	0	66	5	8	34	18	6	5	34	176	2,191	850	'22	16,000	15,000	0
,, 2d,	Harrison L. Pease,	h	53	0	5	0	2	2	3	0	0	6	18	340	260	'93	*6,000	0	0
Boston, Chas'n,	Dea. Gardner Bates,		80	0	12	0	0	43	0	10	0	0	65	2,400	1,200	'34	*35,000	17,000	0
,, Old South,	Richard H. Stearns,	m	547	0	13,249	1236	1,884	18,473	1314	786	0	71456	108198			'75	792,500	0	0
,, 2d, Dorch'r,	Miner C. Cone,	h	1293	181	1,792	60	111	1,581	146	274	95	3,539	7,598	10,900	4,000	'06	67,000	4,182	0
,, Park st.,	Horace F. Carlton,[c]		250	50	791	159	28	1,035	125	94	78	1,059	3,369	20,876	6,000	'10	*1,250,000	14,000	55,000
,, Union,	Stephen C. Lang,	hm	722	164	1,030	0	92	383	258	53	0	204	2,020	9,215	3,200	'73	*200000	10,000	0
,, Phillips, So.,	Rev. F. B. Richards,	hm	1178	390	539	31	24	693	24	0	60	0	1,371	6,269	2,800	'59	*54,000	2,160	0
,, Brighton,	Henry H. Sullivan,		327	188	945	152	111	819	250	47	42	1,223	3,589	5,942	3,000	'68	42,000	24,500	0
,, Village, Dorc.,	William G. Swan,		200	51	198	0	3	156	26	0	6	138	527	2,683	1,600	'29	15,000	0	0
,, Winth'p, C'n,					52	4	5	42	8	0	0	0	111	2,974	1,375	'49	*30,000	0	1,000
,, Eliot, Roxb.,	Walter H. Skinner,	h	447	89	533	55	63	775	73	35	23	87	1,644	4,781	1,800	'35	60,000	500	0
,, Central,	Roger B. Hull,		160	120	4,072	240	360	2,575	480	240	120	900	8,987	25,000					
,, W. Roxbury,	Edward W. Schuerch,	m	311	23	359	13	36	302	40	0	13	163	926	5,016	2,500	'91	*40,000	500	0
,, Mav'k, East,	William T. Bennett,	h	390	0	18	0	7	52	0	0	0	55	132	2,582	†2,400	'74	*55,000	0	14,000
,, Mt. Vernon,	Rev. Josiah P. Dickerman,		134	24	2,422	50	128	1,191	1468	4	79	794	6,136			'92	270,000	0	0
,, Shawmut,	Royal H. Bressler, M.D.,		445	115	672	35	25	2,800	169	10	25	283	4,019	10,621	3,500	'64	*75,000	11,000	0
,, Central, J. P.,	Bremen E. Sinclair,		552	43	988	125	175	1,176	217	125	50	75	2,931	8,479	3,000	'72	*50,000	0	0
,, Trinity, Nep.,	Harry G. Dixon,		235	52	106	10	17	57	25	10	3	32	260	2,418	†1,260	'60	*8,500	0	0
,, Pilg'm, Dorc.,	Arthur H. Merritt,		546	184	489	105	255	628	115	100	0	1,087	2,779	10,408	3,600	'90	*100000	0	0
,, Highl'd, Rox.,	Charles L. Ziegler,	h	448	45	314	35	55	500	54	34	5	0	997	4,796	2,500	'70	*20,000	0	0
,, Im'l-W. av., R.	Charles M. Adams,	h	1279	161	2,258	135	243	3,151	604	80	52	251	6,774	23,727	4,500	'89	*135000	40,000	15,000

[a] Chester, R. F. D. [b] Woonsocket, R. I. [c] Melrose. † Missionary aid to salary. * No parsonage.

CHURCHES		CLERKS	MINISTERS			MEMBERS				ADMITTED			REMOVED				BAPT.		
City or Town	Org.	Name	Name	Ord.	C'd	Ma.	Fe.	To.	Ab.	C.	L.	To.	Di.	L.	R.	To.	Ad.	Inf.	Fam.
Boston, Boylston, **Jam. Pl'n,**	79	William C. Maiers, jr.,	Herbert A. Barker, *i.*	'03	'03	83	214	297	55	34	13	47	2	9	2	13	13	21	250
,, *Swedish,*	1881	Bernard Peterson,	August Erikson,	'00	'00	145	408	553	60	70	11	81	5	23	19	47	1	12	
,, *Norwegian,*	1885	Rasmus Miller,	Ludvig J. Pedersen,	'94	'01	52	92	144	11	13	1	14	1	2	3	6	0	12	75
,, **Allston,**	1886	James H. Ball,	John O. Haarvig, *i.*	'83	'95	152	313	465	75	57	22	79	8	15	1	24	30	8	350
,, Harvard, **Dorch'r,**	1888	Clarence M. Hunt,	Charles F. Weeden, *i.*	'88	'09	61	138	199	38	6	12	18	3	12	0	15	0	7	400
,, Central, **Dorchester,**	1888	John W. Duthie,	George H. Flint,	'95	'99	76	161	237	15	54	29	83	3	21	0	24	17	8	275
,, Seamen's,	1888	Dea. George Masters,	Gilbert B. Cutler,	'78	'07	81	16	97	0	0	0	0	0	0	0	0	0	0	
,, **Roslindale,**	1890	Dea. Henry H. Cole,	Leon H. Austin, *i.*	'01	'06	149	317	466	50	29	11	40	4	5	11	20	8	17	440
,, St. Mark,	1895	Percy W. Bean,	Samuel A. Brown, *i.*	'00	'00	42	92	134	12	1	4	5	0	0	9	9	0	3	105
,, Baker, **East,**	1897	Frederick C. Bohm,	Arthur B. Peebles,	'85	'07	18	76	94	12	17	2	19	0	1	0	1	0	10	150
,, Faneuil, **Brighton,**	1903	Edwin J. Watts,	Andrew H. Mulnix, *i.*	'97	'03	35	99	134	17	16	8	24	2	1	0	3	8	20	250
,, Romsey, **Dorchester,**	'03	William H. Reece,	Frank L. Luce, *i.*	'95	'02	51	111	162	18	36	9	45	2	9	0	11	10	6	275
,, *French,*	1904	Dea. Auguste Boeguel,	Paul D. Elsesser,	'04	'03	38	88	126	30	19	1	20	2	27	0	29	3	2	44
,, *Armenian,*	1908	Dea. Vahan Kavaljian,	Marderos Bagdasarian,	'08	'03	27	33	60	14	1	5	6	0	0	0	0	0	4	77
Boxboro, **West Acton,**	1829	Augustus W. Wetherbee,	Francis H. Viets,	'82	'04	22	34	56	12	2	0	2	2	0	0	2	2	1	43
Boxford, 1st,	1702	Dea. John W. Parkhurst,	Edville A. Roys, *i.*	'07	'09	41	84	125	39	1	0	1	1	2	0	3	1	0	98
,, **West,**	1736	Mrs. Marion E. Gage,[a]	F. Arthur Sanborn, *i.*	'92	'06	22	48	70	7	0	0	0	2	1	2	5	0	1	75
Boylston, **Center,**	1743	Mrs. George W. Shattuck,	George S. Dodge,	'72	'02	36	70	106	30	3	0	3	2	1	9	12	1	0	118
Braintree, 1st,	1707	Will W. Mayhew,	Thomas Simms,	'85	'06	68	168	236	52	24	7	31	3	4	1	8	13	3	174
,, **South,**	1829	Ellis F. Dyer,	C. F. Hill Crathern,	'86	'96	24	72	96	16	0	2	2	1	0	0	1	0	5	200
Bridgewater,	1821	Charles P. Sinnott,	Walter B. Williams, *i.*	'05	'09	65	140	205	63	2	3	5	5	5	2	12	0	0	160
,, **Scotland,**	1836	Mrs. Theodore C. Wilber,[b]				6	21	27	2	0	0	0	0	2	0	2	0	0	47
Brimfield,	1721	Dea. Edward B. Brown,				25	54	79	25	2	4	6	2	0	5	7	0	2	75
Brockton, 1st,	1740	Dea. Charles D. Brigham,	Alan Hudson, *i.*	'92	'96	135	337	472	30	14	8	22	5	2	0	7	8	5	700
,, South, **Campello,**	1837	Rufus P. Keith,	J. Stanley Durkee, *i.*	'98	'09	186	398	584	40	14	11	25	5	3	1	9	14	0	700
,, Porter,	1850	Frank W. Sears,	Albert M. Hyde, *i.*	'94	'05	254	551	805	111	24	23	47	9	11	0	20	21	10	700
,, Waldo,	1896	James T. McCaughey,	Walter B. Flanders, *i.*	'87	'08	39	70	109		2	5	7	0	1	0	1	3	0	175
,, Wendell av.,	1897	Miss Mary Z. Kingman,	Edgar B. French,	'97	'03	31	85	116	26	3	0	3	0	3	0	3	2	0	130
,, Lincoln,	1897	Mrs. George E. Harris,	Sebastian D. Turner, *i.*	'97	'97	51	62	113	9	4	0	4	0	0	0	0	4	7	60
Brookfield,	1756	Miss M. Ella Gibson,	[Charles C. Gorst, *Meth.*]	'10	'09	25	75	100	34	0	5	5	1	2	0	3	0	0	70
Brookline, Harvard,	1844	Edward Sharp,	{ Ambrose W. Vernon, *i.*	'96	'09	299	602	901	200	19	47	66	19	14	0	33	13	0	
			{ Fritz W. Baldwin, jr., *asst. p.*																
,, Leyden,	1896	Robert W. Hastings, M.D.,	Harris G. Hale, *i.*	'91	'96	74	128	202	22	4	10	14	1	2	0	3	3	2	160
Buckland,	1785	Dea. Henry L. Warfield,	John D. Waldron,	'02	'04	58	95	153	26	0	0	0	3	1	0	4	0	0	110
Burlington,	1735	Mrs. Martha E. S. Curtis,	George M. Janes,	'02	'06	10	35	45	12	5	3	8	2	0	0	2	5	5	60
Cambridge, 1st,	1636	George S. Chase,	{ Alexander McKenzie, *i.*	'61	'67	273	578	851	313	15	13	28	10	24	0	34	0	6	525
			{ Alex. P. Bourne, *asst. p.*	'95	'05														
,, 1st, Evangelical,	1827	Arthur S. Browne,	William M. Macnair, *i.*	'01	'08	98	289	387	88	41	23	64	6	12	0	18	11	4	375
,, North av.,	1857	Damon E. Hall,	Vincent Ravi, *i.*	'01	'09	168	407	575	190	40	22	62	5	23	0	28	18	6	325

[a] Ward Hill. [b] Bridgewater. Bradford, *see* Haverhill. Brighton, *see* Boston. Byfield, *see* Newbury.

CHURCHES	SUNDAY SCHOOL		Y. P. S.	BENEFICENCE									Home Exp.	SALARIES, VALUES, ETC.				
Place	Superintendent	Mem.	Mem.	Foreign Miss.	Ed'n	Ch. Bdg	Home Miss.	A.M.A.	S. S.	Min. Aid	Other	Total		Salary, etc.	Ch. Erec.	Value of Ch. Prop.	Inv. Funds	Amt. of Debt
Boston, Boylst'n,	Rev. H. A. Barker,	471	57	$136	$5	$11	$79	$14	$6	$8	$3	$262	$3,323	†$2000	'85	*$30000	$8,700	$0
,, *Swedish,*	J. E. Roman,	244	197	0	0	0	0	0	5	0	1,232	1,237	8,478	1,560	'95	*33,000	0	7,000
,, *Norwegian,*	Oscar Swenson,	75	54	0	0	10	20	0	0	0	400	430	1,342	†1,020		0	0	0
,, Allston,	Fred W. Dickerman, h	523	110	823	22	25	500	102	23	21	459	1,975	7,979	3,000	'90	*65,000	0	12,750
,, Harv'd, Dor.,	Charles S. Walker,	312	65	12	0	33	88	8	0	0	200	341	4,512	2,000	'88	*	0	0
,, Central, Dor.,	James H. Taylor,	374	116	88	10	35	169	10	20	0	13	345	4,445	1,800	1906	*38,000	5,010	6,000
,, Seamen's,		0	50	0	0	0	0	0	0	0	0	0	0	0		*75,500	0	0
,, Roslindale,	Alvah P. Chandler, h	585	125	183	12	21	237	34	61	15	40	603	4,784	1,800	'94	*28,350	0	0
,, St. Mark,	John B. Hall, M.D.,	120	0	0	0	0	0	0	7	0	8	15	777	800		0	0	0
,, Baker, East,	Rev. A. B. Peebles, h	218	70	0	0	0	25	0	0	0	15	40	1,750	1,100	1903	*10,000	0	1,300
,, Faneuil,	Ellwood W. Ward,	212	70	46	0	0	44	0	0	0	0	90		1,200	1900	*6,972	0	2,300
,, Romsey, Dor.,	John M. Ross,	321	85	120	6	1	124	10	7	2	0	270	3,193	†1,700	'98	*10,000	0	0
,, *French,*	Dea. Auguste Boeguel,	7	20	10	0	0	10	0	3	0	51	74	883	†1,020		0	0	0
,, *Armenian,*	Dea. Vahan Kavaljian,	36	18	0	0	0	20	0	0	0	305	325	600	†1,000		0	0	0
Boxboro,	Arthur W. Nelson, h	70	28	27	5	4	13	5	4	5	7	70	625	†600	'33	4,000	500	0
Boxford, 1st,	Dea. John W. Parkhurst,	78	0	111	9	26	56	42	0	10	87	341	947	800	'38	10,000	12,280	0
,, West,	Mrs. Wm. H. Anderson,	154	0	50	5	8	30	9	5	5	30	142	1,327	1,000	'44	10,000	25,000	0
Boylston,	Calvin H. Andrews,[a] h	120	38	34	0	0	21	115	3	0	5	178	1,230	800	'35	5,400	650	0
Braintree, 1st,	Charles S. Bates,	202	0	1,060	61	95	213	200	28	19	224	1,900	3,500	1,500	'57	30,000	4,300	0
,, South,	B. H. Woodsum, jr.,	150	0	90	11	12	158	39	20	3	20	353	2,400	1,500	'65	*25,000	0	0
Bridgewater,	Charles P. Sinnott, h	196	52	68	10	14	23	17	0	9	86	227	2,254	1,500	'62	*15,000	3,000	0
,, Scotland,	Edward E. Keith,	79	16	10	0	1	7	0	4	1	0	23	618	†520	'21	4,100	1,635	0
Brimfield,	Bertie E. Campbell,	105	46	101	10	30	56	110	19	0	0	326	1,379	800	'47	15,000	14,500	0
Brockton, 1st,	Miss Annie L. Burke, h	747	112	154	25	13	296	78	7	6	940	1,519	12,500	2,750	'97	*250000	0	75,000
,, South,	George E. Keith, h	1184	175	1,250	75	110	544	300	110	150	858	3,397	7,300	3,000	'54	75,000	3,000	0
,, Porter,	George N. Gordon,	1547	121	500	60	100	230	150	100	25	17207	18,372	10,300	4,000	'50	*50,000	16,100	0
,, Waldo,	Harvey A. Sweetser, h	225	85	7	1	2	6	3	1	1	30	51	1,873	1,200	'94	*4,225	0	0
,, Wendell av.,	William C. Bradbury, h	228	23	40	9	0	0	0	9	0	52	110	1,492	900	'93	*4,000	0	675
,, Lincoln,	Mrs. Nannie B. Chavis,	73	36	0	0	2	2	0	1	0	8	13	1,043	624	1900	*5,000	0	0
Brookfield,	Dea. Fred. D. Bowen, h	77	32	7	27	15	7	14	15	2	65	152	1,190	800	'57	15,000	0	0
Brookline, H'd,	Fritz W. Baldwin, jr., m	600	0	6,615	305	440	10,279	2392	496	273	40015	60,815			'73			
,, Leyden,	Philip King,	175	40	1,344	239	281	1,197	339	156	0	0	3,556	6,299	3,000	'99	*40,000	0	0
Buckland,	Charles W. Trow,	150	22	74	0	0	90	8	9	0	39	220	1,000	700	1794	4,600	5,000	0
Burlington,	Dea. Thomas I. Reed,	50	0	0	0	0	21	0	0	0	2	23		700	1732	8,300	4,400	2,968
Cambridge, 1st,	Theodore H. Taft,	314	96	1,463	0	0	3,380	136	49	0	1,000	6,028	9,500	5,000	'72	*145000	0	0
,, 1st, Evangel.,	George A. Cutler, h	474	75	669	28	62	277	149	39	0	659	1,883	5,225	2,000	'52	*43,300	5,295	0
,, North av.,	Frank E. Sands, h	500	75	658	25	25	303	100	25	40	137	1,313	11,500	3,500	'67	*50,000	1,100	0

[a] Worcester.

† Missionary aid to salary. * No parsonage.

CHURCHES		CLERKS	MINISTERS			MEMBERS				ADMITTED			REMOVED				BAPT.		
City or Town	Org.	Name	Name	Ord.	C'd	Ma.	Fe.	To.	Ab.	C.	L.	To.	Di.	L.	R.	To.	Ad.	Inf.	Fam.
Cambridge, Pilgrim,	1865	Dea. Daniel S. Coolidge,	Richard Wright, *i.*	'90	'07	214	397	611	152	79	8	87	11	11	0	22	34	17	400
,, Wood Memor'l & Hope,	'72	Alexander A. Cameron,	E. Ellsworth Shumaker,	'94	'08	98	227	325	14	33	16	49	4	12	52	68	8	10	325
,, *Swedish,*	1897	Swan A. Ekmark,	Karl F. Ohlson,	'88	'10	86	155	241	5	27	6	33	1	22	9	32	0		40
Canton,	1828	Abner Morse,	[Wayne L. Waters, *Sup.*]	'08	'09	25	84	109	26	5	2	7	4	3	0	7	0	8	114
Carlisle,	1781	Dea. Herbert P. Dutton,	Philip A. Job,	'04	'07	21	39	60	14	4	1	5	4	0	0	4	2	3	45
Carver, **North,**	1733	Dea. Theron M. Cole,	Ezra J. Riggs,	'79	'09	15	27	42	11	0	8	8	2	0	0	2	0	0	50
Charlemont, 1st,	1788	Dea. Fred O. Bicknell,	Franklin C. Thompson, *i.*	'06	'06	31	63	94	17	10	1	11	4	3	1	8	6	0	75
,, **East,**	1845	John H. Kendrick,[a]	John D. Waldron,	'02	'08	16	29	45	23	0	0	0	0	2	0	2	0	1	36
Charlton,	1761	Mrs. Emily J. W. Spencer,	Richard Scoles,	'80	'09	11	35	46	14	0	1	1	1	3	0	4	0	0	40
Chatham,	1720	Winthrop Taylor,	Andrew Gibson,	'96	'06	18	32	50	14	1	0	1	1	0	0	1	1	1	55
Chelmsford, 2d, **North,**	1824	George F. White,				37	84	121	13	17	3	20	1	0	0	1	8	14	250
,, Central,	1876	Miss Gertrude A. Rodliff,	Tilton C. H. Bouton,	'81	'08	28	75	103	35	1	2	3	4	0	1	5	1	3	100
Chelsea, 1st,	1841	Walter F. Jones,	Charles N. Thorp, *i.*	'97	'06	124	390	514	90	77	35	112	9	11	0	20	43	19	600
,, Central,	1851	Winthrop F. Butler,	[Willis A. Hadley, *Sup.*]	'78	'09	136	448	584	84	4	2	6	6	15	0	21	2	0	
Chester, 1st,	1769	William Ward,	Edward P. Seymour,	'92	'08	7	22	29	7	0	5	5	0	3	0	3	0	0	100
,, 2d,	1844	Rev. J. P. Harvey,	Jasper P. Harvey,	'80	'06	23	57	80	33	0	0	0	2	4	10	16	0	0	100
Chesterfield,	1764	Mrs. H. L. Merritt,	Milledge T. Anderson,	'00	'07	27	60	87	8	0	0	0	3	4	0	7	0	0	125
Chicopee, 1st,	1752	Edward C. Sparks,	Henry S. Snyder, *r.*	'85	'09	20	58	78	35	4	7	11	3	6	0	9	2	0	35
,, 2d, **Falls,**	1830	Frank S. Taylor,	Charles A. Wight, *i.*	'85	'08	78	155	233	62	6	7	13	3	6	0	9	3	3	175
,, 3d,	1834	Charles H. Jenness,	Richard Peters,	'00	'08	49	123	172	38	7	16	23	4	6	0	10	0	3	115
Clinton,	1844	Edward W. Breed,	William W. Jordan, *i.*	'84	'93	159	377	536	75	18	2	20	6	5	0	11	5	7	350
,, *German,*	1897	Lorenz Walker,[b]	Edward L. Hobein,	'03	'05	39	67	106	13	11	0	11	1	5	2	8	0	5	105
Cohasset,	1824	Eugene N. Tower,	Frank B. McAllister, *i.*	'99	'04	37	111	148	25	8	0	8	2	0	2	4	3	7	140
,, **Beechwood,**	1863	Mrs. Clara F. Hyland,[c]	Francis Moon,	'80	'09	5	26	31	7	0	0	0	1	0	1	2	0	0	100
Colerain,	1750	Miss Ellen L. Brownell,	Sampson Nicholls,	'78	'04	13	44	57	10	0	3	3	1	1	0	2	0	0	80
Concord,	1826	Walter A. Carr,	George A. Tewksbury,	'63	'91	66	137	203	25	7	7	14	4	4	2	10	0	7	225
Conway,	1768	Henry W. Billings,	Edward L. Chute, *r.*	'80	'06	62	105	167	38	0	3	3	4	2	0	6	0	0	91
Cummington,	1839	George W. Guilford,[d]				28	70	98	12	0	0	0	4	2	0	6	0	0	100
,, **West,**	1840	Mrs. Melissa L. Benjamin,				6	24	30	7	0	0	0	2	0	0	2	0	0	40
Dalton,	1785	Winthrop M. Crane, jr.,	George W. Andrews,	'82	'83	151	265	416	69	18	6	24	3	10	0	13	11	7	300
Dana,	1852	Mrs. M. H. Johnson,	Harlan Page,	'83	'93	1	11	12	2	0	0	0	0	0	0	0	0	0	25
Danvers, 1st, **Center,**	1689	Rev. Edward H. Chandler,				49	125	174	34	3	3	6	7	10	0	17	1	0	150
,, Maple st.,	1844	Ralph F. Abbott,	Melville A. Shafer, *i.*	'98	'10	117	312	429	57	10	10	20	11	10	9	30	3	10	400
Dartmouth, **South,**	1807	Walter P. Bailey,	David L. Kebbe, *r.*	'91	'07	6	24	30	11	4	0	4	2	0	0	2	0	0	80
Dedham,	1638	Edwin S. Morse,	[William T. Beale, *Sup.*]	'82	'09	101	203	304	50	1	2	3	5	1	0	6	1	0	250
Deerfield, **South,**	1818	Mrs. Mary P. Field,	John B. Carruthers,	'83	'03	45	86	131	27	9	3	12	6	3	0	9	4	1	140
,,	1835	Benjamin Z. Stebbins, jr.,	Irving H. Childs, *i.*	'03	'08	18	43	61	28	0	3	3	0	2	0	2	0	1	75
Dennis, **South,**	1817	Miss Ellen H. Underwood,	John C. Labaree,	'62	'06	4	32	36	13	1	1	2	1	3	0	4	0	0	81
,, Union,	1866	Nathan A. Howes,				10	36	46	7	0	2	2	0	0	0	0	0	0	100
Dighton,	1710	Dea. George E. Gooding,[e]	John P. Richardson,	'80	'09	15	34	49	14	1	5	6	0	0	0	0	1	2	40

[a] **Shelburne Falls.** [b] **Bolton.** [c] **North Scituate.** [d] **Swift River.** [e] **North Dighton.**

Campello, *see* Brockton. Clarendon Hills, *see* Hyde Park. Cliftondale, *see* Saugus. Chiltonville, *see* Plymouth. Cotuit, *see* Barnstable.

CHURCHES	SUNDAY SCHOOL		Y. P. S.	BENEFICENCE									Home Exp.	SALARIES, VALUES, ETC.				
Place	Superintendent	Mem.	Mem.	Foreign Miss.	Ed'n	Ch. Bdg	Home Miss.	A. M. A.	S. S.	Min. Aid	Other	Total		Salary, etc.	Ch. Erec.	Value of Ch. Prop.	Inv. Funds	Amt. of Debt
Cambridge, Pil.,	Dea. G. A. Chamberlain, h	467	43	$290	$54	$72	$168	$64	$38	$53	$356	$1,095	$5,507	$2,200	'71	*$40000	$500	$0
„ W. M. & Hope,	Elijah Ball, h	243	28	29	5	3	68	10	4	10	652	781	3,151	1,600	'84	*32,500	500	750
„ *Swedish*,	August Westlund,	256	117	0	0	0	0	0	0	0	323	323	1,923		1902	*11,000	0	0
Canton,	Albert F. Morse, h	183	28	153	33	29	100	77	24	34	568	1,018	1,722	1,000	'60	*8,500	8,633	0
Carlisle,	Dea. Daniel L. Chamberlin,	99	57	22	4	4	12	8	4	1	31	86	1,000	700	'30	4,200	14,300	0
Carver,	Maurice F. Robbins,	60	33	14	5	5	25	18	3	0	14	84	525	†650	'57	*3,000	0	0
Charlemont, 1st,	George H. Frary,	80	33	73	2	9	67	16	6	2	43	218	1,835	500	'45	4,700	1,200	0
„ East,	George H. Wheeler,[a]	40	20	9	1	1	6	3	4	2	1	27	488	312	'48	2,500	3,500	0
Charlton,	Mrs. Emily J. W. Spencer,	55	58	8	1	1	8	5	1	1	25	50	584	†600	'26	6,500	5,300	0
Chatham,	Nellie F. Atwood, h	70	0	4	2	4	6	4	2	2	5	29		†700	'60	4,000	0	0
Chelmsford, 2d,	Walter B. Pierce, h	380	45	58	8	5	17	5	8	5	60	166	2,406	1,000	'94	14,500	3,859	1,110
„ Central,	Samuel C. Hagerman, h	124	43	88	16	17	46	37	18	0	51	273	1,593	900	'88	*6,000	1,000	400
Chelsea, 1st,	Henry H. Stickney, h	756	117	210	17	45	153	25	65	4	239	758	10,378	2,750	1907	75,000	8,755	6,500
„ Central,	George W. Richel, h	366	0	0	0	0	0	0	0	0	0	0				0	60,000	0
Chester, 1st,	William Ward, m	67	0	18	2	5	23	8	11	0	5	72	1,730	†750	'44	3,500	1,600	0
„ 2d,	William H. Sanderson,	102	0	17	2	4	15	2	3	0	4	47	1,111	700	'44	5,000	0	249
Chesterfield,	William G. Rhoades, h	60	59	71	5	5	15	9	5	5	0	115	875	650	'35	*7,000	2,212	0
Chicopee, 1st,	Edward C. Sparks,	45	17	39	4	12	29	10	3	0	31	128	1,172	700	'26	10,000	6,900	0
„ 2d,	George M. Vail,	190	111	159	37	23	164	164	6	0	99	652	2,650	1,500	'33	18,000	8,100	0
„ 3d,	William J. Fuller,	105	40	23	6	7	44	13	6	6	164	269	2,700	1,500	'70	*25,000	0	0
Clinton,	Joseph E. McGown, h	560	142	473	20	30	214	60	30	21	678	1,526	4,802	1,800	'99	50,000	3,000	6,610
„ *Ger.*,	Henry Wessels,	93	26	5	0	0	2	0	3	1	19	30	450	†620	'93	11,000	0	2,000
Cohasset,	S. B. Bates, h	169	0	126	4	23	201	0	0	4	333	691	2,216	1,300	'24			
„ Beechwood,	Peter W. Sharp,[b]	95	0	0	0	4	45	0	0	0	15	64	825	600	'66	6,000	6,000	0
Colerain,	Rev. Sampson Nicholls,	45	25	19	2	3	5	5	6	2	25	67	1,430	700	'34	4,000	0	0
Concord,	Thomas Todd, jr., h	218	98	302	37	36	178	70	32	38	722	1,415	5,742	2,000	'26	36,000	1,000	5,250
Conway,	Josiah D. Boyden, h	91	0	145	6	12	19	15	20	10	30	257	1,500	800	'85	14,000	0	0
Cummington,	Dea. Ward A. Harlow,	43	0	11	1	4	15	6	2	0	47	86	750	600	'38	8,500	5,284	0
„ West,		22	20	2	0	3	8	0	1	0	0	14	1,100	†300	'39	*6,000	0	0
Dalton,	James E. Bardin, h	617	79	2,192	694	246	1,250	561	209	225	1,529	6,906	4,756	1,500	'89	50,000	2,500	0
Dana,	Forest A. Hicks,[c]	27	14	3	0	0	7	0	0	0	2	12	200	†260	'52	*3,000	2,200	0
Danvers, 1st,	Fred H. Nowers,	135	25	107	10	14	81	21	18	5	57	313	2,200	1,000	'91	15,200	2,100	0
„ Maple st.,	Lewis B. Abbott, h	728	41	618	29	31	529	95	65	15	309	1,691	4,937	1,500	'52	22,000	0	0
Dartmouth,	Dea. Edw. B. Sturtevant, h	112	0	11	5	5	5	5	5	5	3	44	1,165	800	'17	10,500	8,700	750
Dedham,	Frank E. Morse, h	285	77	608	89	83	288	128	22	35	465	1,718	4,796	2,400	'19	30,000	4,386	0
Deerfield, So.,	Dea. Alonzo M. Rice,	160	37	99	10	25	24	49	6	10	84	307	1,435	900	'21	11,500	0	600
„	Dea. John J. Greenough, h	48	32	86	3	3	9	4	7	2	4	118	642	†800	'36	3,500	800	900
Dennis, South,	Miss Ellen H. Underwood, h	24	0	33	0	5	10	31	7	5	5	96	800	600	'36	4,500	500	0
„ Union,	Nathan A. Howes, h	116	45	20	20	4	0	2	0	0	6	52	700	624	'40	3,000	0	0
Dighton,	George A. Clark, h	50	20	50	0	5	11	0	0	3	0	69	995	600	'26	5,500	6,000	0

[a] Shelburne Falls. [b] North Scituate. [c] Petersham, R. F. D. † Missionary aid to salary. * No parsonage.

Churches: City or Town	Org.	Clerks: Name	Ministers: Name	Ord.	C'd	Members: Ma.	Fe.	To.	Ab.	Admitted: C.	L.	To.	Removed: Di.	L.	R.	To.	Bapt.: Ad.	Inf.	Fam.
Douglas,	1747	Fred J. Lindberg,	Vernon H. Deming,	'98	'09	5	21	26	6	1	0	1	0	1	0	1	1	0	41
,, **East,**	1834	Dea. Charles A. Hunt,	Vernon H. Deming,	'98	'09	31	74	105	24	0	4	4	2	3	0	5	0	0	125
Dover,	1838	Mrs. Sarah A. Higgins,				18	36	54	11	1	2	3	2	1	11	14	0	2	29
Dracut, 1st,	1721	Walter F. Garland,	Thomas A. Carlson,	'93	'07	24	65	89	15	0	0	0	1	0	0	1	0	8	87
,, Central,	1847	Arthur W. Colburn,	Ernest C. Bartlett,	'03	'09	32	93	125	26	0	0	0	2	4	1	7	0	0	100
Dudley,	1732	Miss Marion E. Williams,	Frederick D. Thayer, *i.*	'01	'01	21	67	88	14	7	2	9	0	1	0	1	5	2	82
Dunstable,	1757	Lyman V. Parkhurst,	Augustus M. Rice,	'73	'03	21	39	60	11	0	0	0	1	0	1	2	0	0	63
Duxbury,	1843	Lewis J. Thomas,[a]	William France,	'88	'09	11	56	67	12	1	4	5	0	0	1	1	1	1	80
East Bridgewater,	1826	Gordon F. Marchant,	[Jesse J. Yost, *Meth.*]	'00	'08	40	67	107	32	0	0	0	2	2	2	6	0	8	150
Easthampton, 1st,	1785	Dea. Henry L. Lyman,	George H. Burrill, *i.*	'84	'05	87	211	298	37	15	2	17	3	2	0	5	10	2	160
,, Payson,	1852	Dea. Charles H. Johnson,	Charles H. Hamlin, *i.*	'76	'85	141	350	491	100	9	2	11	11	6	0	17	1	25	220
East Longmeadow,	1829	Arthur G. Crane,	Charles S. Wilder,	'90	'04	43	87	130	22	12	2	14	2	0	0	2	6	1	81
Easton, **Center,**	1725	Dea. E. B. Hayward,[b]	William Fryling,	'91	'05	57	120	177	47	0	0	0	2	1	0	3	0	3	268
,, *Swedish,* **North,**	1883	Dea. Andrew Nyquist,	Ernest A. Swenson,	'09	'07	33	50	83	0	5	0	5	0	4	2	6	0	11	75
Edgartown,	1642	Theodore S. Wimpenny,	Eber E. Craig,	'08	'08	29	72	101	14	3	0	3	1	0	0	1	0	1	95
Egremont, **South,**	1816	Roscoe C. Taft,	William P. Clancy,	'75	'09	21	47	68	20	4	4	8	1	5	0	6	0	0	64
Enfield,	1789	Miss Marion A. Smith,[c]	Alexander Sloan,	'97	'07	76	137	213	49	2	4	6	7	8	0	15	0	2	130
Erving,	1832	William W. Brown,	Montie J. B. Fuller,	'02	'09	5	23	28	8	0	0	0	0	0	0	0	0	0	75
,, Union, **Farley,**	1905	Miss Stella E. Packard,	Charles S. Bates,	'90	'09	3	25	28	8	0	0	0	0	3	0	3	0	0	24
Essex,	1683	Rufus Choate,	Henry M. Goddard,	'94	'07	31	87	118	18	5	0	5	2	0	0	2	5	0	138
Everett, 1st,	1848	Franklin Peirce,	William I. Sweet,	'87	'97	164	378	542	3	72	23	95	2	11	1	14	34	8	500
,, Courtland st.,	1891	A. W. Herne,	George Y. Washburn,	'82	'00	39	84	123	39	18	5	23	0	5	25	30	8	13	165
,, Mystic Side,[d]	1893	Charles E. Garran,	Henry J. Kilbourn, *r.*	'96	'07	62	153	215	32	37	4	41	2	4	0	6	14	3	200
,, *Swedish,*	1904	Ferdinand Johnson,	Gustaf A. Quarnstrom,	'02	'09	22	58	80	7	8	6	14	0	7	0	7	0	5	125
Fairhaven,	1794	Dea. Everett K. Dean,	James A. Lytle,	'01	'10	23	103	126	15	1	1	2	4	3	1	8	0	1	171
Fall River, 1st,	1816		William W. Adams, *i.*	'60	'63	57	192	249	33	2	1	3	7	2	0	9	3	1	240
			Willard L. Sperry, *asst.*	'09	'09														
,, Central,	1842	Walter E. Dow,	Clarence F. Swift, *i.*	'86	'02	219	430	649	65	21	9	30	7	4	4	15	7	10	465
,, Fowler,	1874	Ernest A. Terry,	Payson W. Lyman, *i.*	'71	'88	26	85	111	12	2	2	4	2	2	19	23	0	1	90
,, *French,*	1887	Joseph Riendeau,	[Cleophas R. Lapointe, *Pres.*]	'04	'09	21	34	55	0	0	0	0	0	6	12	18	0	2	35
,, Pilgrim,	1894	Edward Pearson,	Owen James,	'94	'07	24	66	90	10	1	4	5	1	3	0	4	0	5	90
Falmouth, 1st,	1708	Dea. Seba A. Holton,	Frank W. Hazen, *i.*	'97	'06	32	94	126	34	3	6	9	0	5	0	5	3	5	150
,, **East,**	1821	Dea. Wm. W. Eldredge,	Hanson E. Thygeson,	'87	'07	5	18	23	12	0	0	0	0	0	0	0	0	0	20
,, **North,**	1833	Dea. James M. Witherell,	[Dwight F. Mowry, *Lic.*]		'09	14	25	39	7	0	1	1	1	0	0	1	0	0	50
,, **Waquoit,**	1849	Dea. John B. Fisher,	Hanson E. Thygeson,	'87	'07	9	21	30	11	0	0	0	2	1	0	3	0	0	32
,, **Woods Hole,**	1880	Mrs. Fannie Robinson,				13	14	27	0	0	0	0	0	0	0	0	0	0	26
Fitchburg, Calvinistic,	1768	William K. Bailey,	James Chalmers,	'89	'06	212	343	555	91	57	27	84	6	5	0	11	17	11	350
,, Rollstone,	1868	Percy B. Hitchcock,	Arthur J. Covell, *i.*	'90	'08	174	356	530	76	14	18	32	5	15	1	21	9	20	500
,, *German,*	1889	Carl Strachle,	Gottlieb A. Scheuerle,	'66	'08	18	44	62	7	8	0	8	0	2	0	2	0	8	58
,, *Swedish,*	1892	Albin Swenson,				43	71	114	8	0	2	2	1	2	3	6	0	4	40

[a] Millbrook.
Dorchester, *see* Boston.

[b] South Easton.
Farley, *see* Erving.

[c] Smith's.
Feeding Hills, *see* Agawam.

[d] Malden.
Fisherville, *see* Grafton.

CHURCHES	SUNDAY SCHOOL			Y. P. S.	BENEFICENCE									Home Exp.	SALARIES, VALUES, ETC.				
Place	Superintendent		Mem.	Mem.	Foreign Miss.	Ed'n	Ch. Bdg	Home Miss.	A. M. A.	S. S.	Min. Aid	Other	Total		Salary, etc.	Ch. Erec.	Value of Ch. Prop.	Inv. Funds	Amt. of Debt
Douglas,	Mrs. Lucy Dudley,		36	13	$0	$0	$0	$0	$3	$3	$0	$18	$24	$338	$260	1747	*$1,500	$1,500	$0
„ East,	Frank H. Bird,	h	127	41	82	7	9	27	12	10	5	20	172	1,593	800	'31	14,000	15,000	0
Dover,	Allen F. Smith,		42	35	27	0	8	7	0	7	0	0	49	800	600	'39	3,060	3,604	0
Dracut, 1st,	Harry Mozley,	h	187	65	12	2	2	3	5	2	1	20	47	1,100	900	'34	*5,000	1,000	0
„ Central,	Arthur M. Stevens,[a]		102	40	40	5	4	0	0	0	0	1	50	1,300	1,000	1797	*10,000	1,500	0
Dudley,	Rev. F. D. Thayer,	h	138	38	65	5	6	30	18	20	6	37	187	2,044	1,000	'91	27,000	3,200	0
Dunstable,	George A. Glover,		87	20	53	14	12	93	25	6	0	83	286	1,019	600	'32	7,000	6,624	0
Duxbury,	Mrs. Edward Shaw,		64	29	0	0	0	0	0	0	0	0	0		†800	'44	5,200	500	0
E. Bridgewater,	George A. Dunbar,		129	0	18	13	15	31	24	18	8	27	154	1,200	800	'44	12,000	0	0
Easth'mpt'n, 1st,	Robert Russell,		239	60	105	42	29	14	40	5	0	236	471	2,742	1,000	'36	25,000	400	0
„ Payson,	Henry A. Parsons,		210	46	228	20	25	192	55	11	15	227	773	4,356	2,000	'52	32,500	0	0
E. Longm'w,	Edward M. Burt,	h	157	38	95	11	17	68	35	13	3	58	300	1,100	700	'29	8,800	3,570	0
Easton, Center,	Charles M. Ripley,[b]	hm	305	49	69	18	19	73	32	15	11	155	392	2,161	1,000	'84	12,000	0	0
„ *Swed.*, North,	John A. Anderson,		125	36	0	6	0	4	3	0	0	187	200	1,035	†502	'83	*5,500	0	0
Edgartown,	Miss Chloe M. Coffin,	h	60	30	7	3	5	2	8	7	1	2	35	1,100	†850	'28	*4,000	1,200	0
Egremont,	Leonard B. Warner,	h	54	33	24	4	3	10	4	5	4	6	60	950	600	'32	5,500	165	900
Enfield,	R. Lewis Thayer,[c]	h	244	88	665	100	120	198	263	68	34	215	1,663	1,423	1,000	1787	25,000	7,525	0
Erving,	F. E. Johnson, M.D.,		65	0	0	0	0	0	0	0	0	0	0	500	†625	'49	3,800	0	0
„ Union,	William G. Hawkes,		44	0	0	0	0	0	0	0	0	10	10	431	400	1908	*3,000	0	0
Essex,	Dea. Gardner Burnham,	h	230	58	147	12	11	57	23	11	0	266	527	1,668	800	1792	12,500	1,500	0
Everett, 1st,	Frank E. Vaughan,	hm	1264	124	220	9	19	286	12	7	0	127	680	6,285	2,000	'52	25,000	0	1,300
„ Courtland st.,	Frank W. Barnett,	h	303	55	29	0	17	22	2	0	0	59	129	1,143	†1,200	1905	*13,500	400	0
„ Mystic Side,	Allison C. Smith,	h	353	103	38	11	46	42	19	18	0	38	212	2,013	1,200	'92	*25,000	0	0
„ *Swedish*,	John P. Ohlson,		112	25	15	5	0	9	0	0	0	2	31	884	†900	1907	*11,000	0	3,500
Fairhaven,			276	30	94	5	9	73	34	5	5	84	309	1,842	1,200	'44	*45,000	6,500	0
Fall River, 1st,	Mrs. H. A. Brayton,	hm	430	240	3,350	6225	5,124	1,515	64	88	0	13231	29,597	9,895	‡5,000	'32	62,000	36,000	0
„ Central,	John L. Findlay,	h	621	118	1,248	94	2,620	358	322	101	0	377	5,120	10,000	4,000	'75	*150000	9,575	0
„ Fowler,	Frederick W. Lawson,		152	80	68	2	2	32	31	27	1	7	170	970	750	'68	9,000	0	0
„ *French*,			71	0	0	0	0	0	0	0	0	24	24	411	1,080	'87	6,000	0	0
„ Pilgrim,	Rev. Owen James,		85	20	0	0	0	6	0	0	0	15	21	800	1,100	1910	*20,000	0	0
Falmouth, 1st,	William C. Davis,	h	166	0	131	14	17	249	28	25	20	49	533	2,795	1,000	1796	11,200	12,250	0
„ East,	Dea. James T. Hatch,[d]		25	0	11	0	4	6	5	4	5	1	36	650	450	1797	3,500	10,000	0
„ North,	Mrs. G. E. F. Donkin,		43	18	40	0	0	20	0	0	0	13	73	793	600	'32	6,000	2,500	0
„ Waquoit,	Mrs. Maggie B. Jones,		35	0	3	0	3	3	3	3	3	0	18	250	250	'48	1,600	0	0
„ Woods Hole,	John W. Bowles,		20	15	0	0	0	0	0	0	0	0	0	500	500	'89	5,000	3,000	0
Fitchburg, Calv.,	Albert C. Brown,	h	395	68	190	11	20	385	80	30	45	719	1,480	6,500	4,000	'97	104,000	3,500	0
„ Rollstone,	Joseph S. Smiley,	h	463	99	279	81	31	329	259	37	25	875	1,916	6,130	1,850	'68	95,000	0	0
„ *German*,	Carl Straehle,		34	10	13	5	0	12	4	3	4	16	57	535	†700	'92	5,000	0	625
„ *Swedish*,	Ewald Ramgren,		125	41	0	0	0	13	0	0	0	167	180	1,396	900	'95	14,000	0	0

[a] Lowell, R. F. D. 2. [b] South Easton. [c] Smith's. [d] Hatchville. ‡ Equally divided. † Missionary aid to salary. * No parsonage.

CHURCHES		CLERKS	MINISTERS			MEMBERS				ADMITTED			REMOVED				BAPT.		
City or Town	Org.	Name	Name	Ord.	C'd	Ma.	Fe.	To.	Ab.	C.	L.	To.	Di.	L.	R.	To.	Ad.	Inf.	Fam.
Fitchburg, *Finnish*,	1895	Nikolai Fillback,	Andrew Groop, *i.*	'91	'95	25	50	75	12	9	2	11	1	5	0	6	0	126	150
Foxboro,	1779	Horace Carpenter,	Claude A. Butterfield,	'04	'07	59	166	225	53	0	8	8	5	5	0	10	0	2	250
Framingham, Plymouth,	1701	Arthur H. Patch.	Lucius R. Eastman, *p. em.*	62	'71	73	173	246	56	10	7	17	6	2	9	17	0	0	150
			Edward H. Newcomb,	'97	'09														
,, **Saxonville,**	1833	Arthur C. Winch,	Maurice J. Duncklee,	'05	'08	31	84	115	37	0	0	0	5	3	6	14	0	3	85
,, Grace, **South,**	1873	George L. Clapp,	Charles H. Daniels, *i.*	'73	'03	143	355	498	92	26	18	44	5	13	1	19	11	8	450
Franklin, 1st,	1738	J. Herbert Baker,	John Reid, *i.*	'99	'05	81	243	324	68	42	11	53	4	1	0	5	18	10	250
Freetown, **Assonet,**	1747	Ephraim L. Peirce,	Marshall M. Cutter,	'68	'08	11	24	35	10	2	1	3	1	1	0	2	2	0	27
Gardner,	1786	Charles C. Brooks,	Burton S. Gilman, *i.*	'97	'97	159	346	505	88	12	7	19	14	5	2	21	12	5	380
Georgetown,	1732	Lewis H. Giles,	Warren F. Low, *i.*	'94	'02	45	155	200		11	6	17	2	2	0	4	11	1	195
Gill,	1796	Mrs. E. L. S. Moore,	James McConaughy,	'09	'09	11	23	34	21	3	1	4	1	1	0	2	3	0	39
Gloucester, **West,**	1716	M. Herbert Keyes,	John W. Brownville,	'73	'05	30	41	71	12	2	1	3	0	0	0	0	2	4	46
,, Trinity,	1829	John J. Pew,	Charles H. Williams, *i.*	'99	'05	89	281	370	37	6	12	18	3	4	1	8	2	13	380
,, **Lanesville,**	1830	John Stephens,	James J. G. Tarr, *i.*	'02	'07	46	87	133	60	7	3	10	4	2	0	6	4	16	
,, **Magnolia,**	1887	George A. Upton,	Frederick J. Libby, *i.*	'05	'05	18	44	62	17	6	4	10	2	1	0	3	4	0	100
,, Bethany,	1903	Mrs. Edw. J. Macnamara,	Richard B. Grover,	'81	'06	10	28	38		0	1	1	0	2	3	5	0	12	125
Goshen,	1780	Dea. C. Nelson Shaw,[a]	William Berkeley,	'06	'09	16	41	57	10	5	2	7	0	0	0	0	0	0	
Grafton,	1731	William A. Perkins,	Samuel A. Harlow, *i.*	'82	'01	37	93	130	33	0	9	9	2	6	0	8	0	3	114
,, Union, **Fisherville,**	'60	Leslie E. Hutchins,	Charles M. Crooks,	'97	'03	44	96	140	48	10	5	15	1	6	5	12	3	5	105
Granby,	1762	Arthur W. Fiske,	Robert C. Bell,	'69	'92	63	119	182	29	9	1	10	2	3	0	5	7	0	100
Granville, 1st, **Center,**	1747	Mrs. James W. Johnson,	Lucien C. Graves,	'82	'04	17	24	41	12	0	0	0	0	2	0	2	0	0	40
,, **West,**	1781	Sherman W. Decker,	Edward C. Sargent,	'04	'07	12	13	25	7	0	0	0	0	1	2	3	0	0	35
Great Barrington,	1743	Joseph W. Curtiss,	Oliver D. Sewall, *i.*	'92	'09	125	238	363	87	7	4	11	4	6	0	10	0	11	230
,, **Housatonic,**	1841	Dea. Thomas E. Brown,	Grove F. Ekins,	'04	'09	62	144	206	45	1	5	6	3	6	1	10	0	2	175
Greenfield, 1st,	1754	Charles W. Dinsmore,	Carey H. Watson,	'91	'90	39	71	110	13	5	4	9	1	0	1	2	5	6	95
,, 2d,	1817	Dea. Charles W. Lyman,	Charles W. Merriam, *i.*	'01	'04	113	271	384	67	11	5	16	7	9	3	19	5	3	400
Greenwich,	1749	Dea. Walter H. Glazier,[b]	William L. Jennings,	'02	'08	38	84	122	22	9	4	13	3	1	0	4	7	2	95
Groton,	1664	Dea. Darwin P. Keyes,	George M. Howe, *i.*	'74	'01	54	114	168	21	11	6	17	3	4	4	11	8	1	110
,, **West,**	1893	Mrs. Martha E. Williams,	John P. Trowbridge, *i.*	'74	'08	8	24	32	2	0	6	6	1	0	0	1	0	4	61
Groveland,	1727	Dea. Charles S. Huntress,	Andrew Campbell, *r.*	'96	'09	33	97	130	11	1	2	3	0	5	0	5	1	0	300
Hadley, 1st,	1659	Miss Fannie A. Cook,	Thomas A. Emerson,	'69	'03	66	130	196	51	2	1	3	6	5	2	13	0	0	127
,, 2d, **North,**	1831	Oriville W. Prouty,	John W. Lane, *i.*	'60	'77	36	70	106	36	2	0	2	3	1	0	4	2	0	61
Halifax,	1733	Jabez P. Thompson,	Leon P. F. Vauthier,	'05	'09	10	21	31	10	0	1	1	0	1	0	1	0	0	60
Hamilton,	1714	Miss Laura S. Woodbury,	George E. Lake,	'99	'09	17	70	87	31	0	1	1	0	1	0	1	0	0	
Hampden,	1785	Dea. Alonzo B. Newell,[c]	Charles B. Bliss, *i.*	'03	'03	24	48	72	15	0	4	4	1	2	3	6	0	1	75
Hanover, 1st, **West,**	1728	Mrs. Francis B. Ellis,	[Edwin H. Gibson, *Meth.*]		'08	11	38	49	5	3	0	3	3	0	0	3	3	0	65
,, 2d.	1854	Henry B. Barstow,	[Charles L. Lee, *Sup.*]		'09	7	28	35	12	0	0	0	2	4	0	6	0	0	50
Hanson, **South,**	1748	Dea. Geo. W. Severance,[d]	[Robert A. Bryant, *Pres.*]	'82	'06	13	34	47	9	1	2	3	1	0	0	1	1	1	85
Hardwick,	1736	Rev. Harlan Page,	Harlan Page,	'83	'91	12	41	53	8	0	0	0	0	2	0	2	0	0	75
,, **Gilbertville,**	1867	Alfred H. Richardson,	Warren P. Landers,	'91	'09	52	100	152	48	12	11	23	1	1	0	2	0	7	121

[a] Watson.
[d] South Hanover.

[b] Greenwich Village.
Florence, *see* Northampton.

[c] North Wilbraham, R. F. D.
Gilbertville, *see* Hardwick.

Churches	Sunday School		V.P.S.	Beneficence									Home Exp.	Salaries, Values, etc.				
Place	Superintendent	Mem.	Mem.	Foreign Miss.	Ed'n	Ch. Bdg.	Home Miss.	A.M.A.	S.S.	Min. Aid	Other	Total		Salary, etc.	Ch. Erec.	Value of Ch. Prop.	Inv. Funds	Amt. of Debt
Fitchburg, *Fin.*,	Sakarias Syrjala,	230	40	$6	$14	$5	$73	$0	$24	$1	$75	$198	$982	$660	1904	$9,700	$0	$2,350
Foxboro,	William S. Kimball, h	396	42	282	265	24	297	165	145	37	340	1,555	3,108	1,100	'54	20,000	6,022	0
Framing'm, Ply.,	William F. Richardson,[a] h	241	49	817	19	26	897	318	18	20	181	2,296	3,270	1,500	'30	*25,000	2,000	0
„ Saxonville,	Henry S. Allen,	52	24	24	1	1	19	2	2	1	10	60	1,321	900	'33	*40,000	100	0
„ Grace,	Donald E. MacCormick, h	653	200	979	94	101	961	291	91	32	703	3,252	6,030	2,500	'84	45,000	0	0
Franklin,	Walter F. Cobb,	228	0	284	6	15	323	45	12	3	186	874	3,554	1,500	'95	35,000	5,500	0
Freetown,	Gilbert M. Nichols,	35	15	3	0	0	5	0	1	0	0	9	500	†500	1807	4,000	2,000	2,100
Gardner,	Thatcher B. Dunn, h	351	70	532	77	107	243	149	72	0	1,067	2,247	5,365	2,300	'78	*56,000	12,979	0
Georgetown,	Dea. Edwin S. Daniels,	210	44	51	5	0	11	28	9	4	691	799		1,320	'74	*25,000	18,288	0
Gill,	Lyman Hale,	48	0	134	0	0	12	0	1	0	5	152	525	400	1790	3,500	2,900	0
Gloucester, W.,	Ernest L. Marshall,	49	55	16	1	2	5	2	5	0	0	31	655	†425	1734	5,000	550	0
„ Trinity,	John Cunningham,	425	56	322	34	74	217	82	0	32	1,667	2,428	8,665	2,000	'55	35,000	13,000	0
„ Lanesville,	Samuel McKie,	118	69	0	0	0	0	0	0	0	10	10			'65	8,000	0	0
„ Magnolia,	Mrs. F. S. Lysett, m	91	30	70	8	16	85	21	8	3	390	601	2,500	850	'93	12,000	500	500
„ Bethany,	Clarence W. Harvey,	135	25											1,140	1903	5,000		
Goshen,	Mrs. Edward C. Packard,	50	26	34	0	0	22	2	0	0	15	73	750	600	1780	3,000	12,500	0
Grafton,	William Loynd,	74	20	154	0	0	30	33	18	12	49	296	1,826	1,000	'33	18,600	3,150	875
„ Union,	Levi A. Ford,[b]	202	43	121	5	7	19	14	6	21	6	199	2,207	1,100	'95	*13,000	500	0
Granby,	Winfred F. Forward, h	140	45	154	21	21	127	97	11	21	37	489	1,845	900	'21	8,700	4,600	0
Granville, 1st,	Dea. Edward F. Roberts, h	40	18	12	1	1	10	3	3	0	0	30	750	650	1802	2,500	7,200	0
„ West,	Gilbert M. Miller,[c]	25	0	0	2	2	4	5	0	0	0	13	85	†400	1782	2,700	1,900	0
Great Bar'gton,	Charles E. Platt,	200	20	253	37	21	95	105	42	16	306	875	4,413	2,000	'82	65,000	3,401	0
„ Housatonic,	Chester E. Royce,	175	70	154	8	17	120	24	23	6	445	797	2,000	1,200	'94	23,000	12,000	0
Greenfield, 1st,	Arthur S. Field,	138	51	53	11	12	49	24	12	3	40	204	955	650	'31	7,000	2,500	0
„ 2d,	Charles S. Phelps,	302	51	1,034	25	51	468	103	0	26	153	1,860	6,343	2,400	'70	75,000	9,729	0
Greenwich,	Rev. Wm. L. Jennings,	80	0	49	0	0	25	93	0	4	27	198	800	700	'24	3,700	6,318	0
Groton,	Sidney F. Davis,	130	27	271	433	22	322	115	24	0	0	1,187	1,909	1,000	'26	16,000	6,300	0
„ West,	Charles Bixby, h	116	32	13	0	6	2	12	11	0	31	75	700	700	'85	5,000	4,000	900
Groveland,	Dea. Ned A. Pike,	275	44	30	0	0	10	0	0	0	80	120	1,600	1,000	1790	10,800	6,200	0
Hadley, 1st,	D. Homer Keedy,	100	13	134	35	8	33	17	2	3	63	295	1,415	700	1808	9,000	1,000	0
„ 2d,	Charles S. Abbott,	62	32	23	0	0	0	7	0	0	22	52	2,176	600	'34	10,000	1,000	0
Halifax,	Mrs. Aymer Thompson,	40	25	0	0	0	0	0	0	0	9	9	540	†600	'52	*4,000	1,450	0
Hamilton,	Dea. George R. Dodge,	108	0	18	1	1	4	11	3	1	18	57	1,546	900	1762	6,500	4,700	0
Hampden,	Dea. A. B. Newell,[d]	60	0	36	5	8	14	13	10	5	3	94	900	600	1783	5,500	6,545	0
Hanover, 1st,	Henry McNayr,[e]	94	31	3	0	0	0	0	6	0	17	26	1,059	750	'62	6,000	6,300	290
„ 2d,	Charles L. Gleason,	44	16	12	0	0	0	0	0	0	0	12	551		'54	*5,000	0	0
Hanson,	Mrs. Emma N. Bryant, h	114	66	38	3	3	9	3	5	3	58	122	924	†650	'26	7,000	9,400	0
Hardwick,	Charles O. Flagg,	75	39	30	0	0	30	0	11	0	5	76	1,150	800	'65	*7,000	6,000	0
„ Gilbertville,	Myron E. Richardson,	206	66	280	31	90	261	153	69	33	322	1,239	2,133	1,000	'74	*45,000	500	0

[a] South Framingham.
[b] Farnumsville.
[c] Rockland, R. F. D.
[d] Granville.
[e] North Wilbraham, R. F. D.
† Missionary aid to salary. * No parsonage.

Churches		Clerks	Ministers			Members				Admitted			Removed				Bapt.		
City or Town	Org.	Name	Name	Ord.	C'd	Ma.	Fe.	To.	Ab.	C.	L.	To.	Di.	L.	R.	To.	Ad.	Inf.	Fam.
Harvard,	1821	Dea. J. Willard Bacon,	Henry B. Mason,	'92	'08	14	43	57	6	0	3	3	1	1	4	6	0	0	90
Harwich,	1747	Franklin D. Underwood,				19	47	66	14	0	0	0	1	0	0	1	0	0	150
,, **Port,**	1855	Miss Nelly T. George,	[Orlando L. Sample, *Meth.*]	'02	'08	4	33	37	11	1	0	1	1	0	0	1	1	0	118
Hatfield,	1671	David Billings,	Irving A. Flint,	'96	'10	102	162	264	37	1	1	2	8	0	0	8	1	2	135
Haverhill, **Bradford,**	1682	William H. Bates,	Everett S. Stackpole, *i.*	'82	'01	74	242	316	46	2	0	2	7	2	0	9	2	0	200
,, West,	1735	Fred W. Stickney,[a]	George K. Goodwin,	'96	'10	39	81	120	34	0	0	0	6	2	0	8	0	1	100
,, 4th,	1744	Dea. Joseph H. Jaques,				1	9	10	1	0	0	0	0	0	0	0	0	0	25
,, Center,	1833	W. H. Siddons,	Nicholas Van der Pyl, *i.*	'93	'07	127	330	457	63	7	8	15	6	4	0	10	4	4	
,, North,	1859	R. G. W. Butters,	James S. Williamson, *i.*	'90	'99	131	334	465		3	5	8	8	10	0	18			
,, Riverside Mem'l,	'84	Fred Windle,	George L. Gleason, *p. em.*	'66	'88	38	105	143	12	9	6	15	2	6	0	8	6	0	375
,, Union,	1891	Miss Mary P. Merrill,	George H. Hubbard, *i.*	'84	'02	48	104	152	21	2	4	6	3	2	0	5	0	2	227
,, St. John's, *Fr.*,	1893	Dea. Chililant Raivaud,	Charles Rivier,	'09	'09	8	12	20	0	0	4	4	1	1	0	2	0	0	6
,, **Ward Hill,**	1893	Dea. J. Harlan Chase,	George H. Credeford,	'91	'10	17	45	62	10	0	0	0	0	2	0	2	0	4	100
,, Zion,	1902	Mrs. Mary S. Ruff,	[Clifford L. Miller, *Lic.*]		'05	13	20	33	6	0	0	0	0	0	0	0	0	0	26
Hawley, 1st,	1778	Miss Julia E. Harmon,				8	14	22	10	0	0	0	1	0	1	2	0	0	24
,, **West,**	1825	F. Deane Carter,	Franklin C. Thompson, *i.*	'06	'06	19	34	53	9	0	0	0	0	0	0	0	0	0	38
Heath,	1892	Henry E. Stetson,[b]	[E. C. Charlton, *Meth.*]	'88	'09	19	35	54	12	0	3	3	1	9	0	10	0	1	88
Hingham,	1847	Edgar M. Lane,	Edward A. Robinson,	'83	'04	36	66	102	17	2	0	2	0	1	0	1	1	11	70
Hinsdale,	1795	James Hosmer,	James H. Laird, *i.*	'64	'83	47	110	157	48	11	2	13	6	3	0	9	2	3	130
Holbrook,	1856	Frederic W. Blanchard,	Edward Evans, *i.*	'75	'07	52	158	210	60	9	8	17	3	5	0	8	4	5	200
Holden,	1742	George B. Caswell,	Thomas E. Babb,	'69	'92	44	79	123	27	8	15	23	2	3	0	5	4	6	125
Holland,	1765	Dea. Wallace P. Moore,[c]	[Francis S. Child, *Lic.*]		'07	5	16	21	10	0	0	0	1	0	0	1	0	0	37
Holliston,	1728	Miss Susan A. Allen,	Charles E. Harrington, *i.*	'74	'07	71	162	233	58	7	1	8	4	6	0	10	5	0	175
Holyoke, 1st,	1799	Coleman H. Waite,	Henry O. Hamum, *i.*	'96	'07	150	237	387	55	9	3	12	7	3	0	10	2	7	380
,, 2d,	1849	Dea. E. C. Purrington,	Edward A. Reed, *i.*‡	'71	'86	466	995	1461	282	49	15	64	16	22	0	38	11	54	1015
Hopkinton,	1724	Dea. J. David Stewart,	A. Ferdinand Travis, *i.*	'98	'04	41	86	127	32	2	6	8	5	3	0	8	1	0	120
Hubbardston,	1770	Miss Lucy H. Grimes,				16	35	51	20	0	2	2	1	0	0	1	0	0	39
Hudson,	1889	Charles M. Witt,	Frederick M. Cutler, *r.*	'98	'08	56	125	181	31	3	4	7	2	7	8	17	0	6	169
Huntington, 1st, **Norwich,**	1778	Dea. James B. Lyman,	Edward P. Root,	'76	'09	17	41	58	0	0	0	0	5	0	0	5	0	0	40
,, 2d,	1846	Mrs. Maude E. Hubbard,	John B. Lewis, *r.*	'95	'08	29	58	87	21	5	6	11	2	2	3	7	0	4	71
Hyde Park,	1863	Joseph K. Knight, D.M.D.,	Lucius F. Reed, *i.*	'01	'08	194	426	620	114	31	16	47	7	13	0	20	16	11	275
,, **Clarendon Hills,**	1880	Dea. George Jeffers,[d]	Albion H. Johnson,	'65	'04	18	31	49	2	8	0	8	2	1	0	3	5	2	75
Ipswich, 1st,	1634	Dea. John H. Cogswell,				29	104	133	32	0	0	0	1	3	0	4	0	0	143
,, South,	1747	Jesse H. Wade,	T. Frank Waters, *p. em.*	'76	'79	25	104	129	33	4	0	4	0	1	0	1	4	1	
,, Linebrook,	1749	Dea. J. Harrison Tenney,	William P. Alcott, *i.*	'68	'86	18	26	44	16	0	0	0	0	0	0	0	0	0	40
Kingston,	1828	Everett G. Loring,	Harrison L. Packard, *i.*	'06	'06	18	48	66	16	6	0	6	3	2	0	5	5	1	80
Lakeville,	1725	Dea. Charles F. Paull,[e]	Albert H. Plumb,	'99	'08	31	30	61	23	5	1	6	0	2	0	2	4	0	80
Lancaster,	1839	Frank E. Flint,	Darius B. Scott, *i.*	'72	'01	32	59	91	11	1	2	3	1	2	0	3	0	0	75
Lanesboro,	1764	Mrs. Anna F. Bennett,	Charles G. Burd,	'02	'10	8	16	24	4	0	0	0	0	1	0	1	0	0	14

[a] **Methuen.** [b] **North Heath.** [c] **Brimfield.** [d] **Hyde Park.** [e] **Myricks.** ‡ Edwin B. Robinson, '98, '02, pastor Grace Branch.

Haydenville, *see* Williamsburg. Housatonic, *see* Great Barrington. Hyannis, *see* Barnstable. Indian Orchard, *see* Springfield.
Interlaken, *see* Stockbridge. Islington, *see* Westwood. Jamaica Plain, *see* Boston. Lanesville, *see* Gloucester.

CHURCHES	SUNDAY SCHOOL		Y.P.S.	BENEFICENCE									Home Exp.	SALARIES, VALUES, ETC.				
Place	Superintendent		Mem.	Mem.	Foreign Miss.	Ed'n	Ch. Bdg	Home Miss.	A.M.A.	S.S.	Min. Aid	Other	Total		Salary, etc.	Ch. Erec.	Value of Ch. Prop.	Inv. Funds	Amt. of Debt
Harvard,	Charles L. Clay,		60	42	$42	$2	$2	$38	$3	$7	$0	$3	$97	$1,153	$800	'21	$12,000	$9,000	$0
Harwich,	C. S. Hunt,		80	50	31	15	8	159	13	7	2	20	225	2,400		1755	10,000	2,500	0
„ Port,	Norwell Smalley,		50	0	5	0	0	5	5	3	0	0	18	1,050	700	'55	6,400	5,000	0
Hatfield,	Reuben F. Wells,	h	198	41	299	132	45	305	126	68	11	226	1,212	2,666	1,000	'49	*18,000	0	0
Haverhill, B'fd,	Dea. W. F. Sayward,	h	225	0	89	5	4	213	63	7	0	60	441	2,880	1,500	'48	25,000	17,400	0
„ West,	Frederick A. Russell,[a]		86	38	52	9	9	44	21	8	0	31	174	1,621	900	'20	10,600	13,000	0
„ Fourth,			0	0	0	0	0	0	0	0	0	0	0	0	0	'38	*1,000	500	0
„ Center,	Herschel P. Fairbanks,		339	40	215	35	34	184	143	27	0	269	907	4,800	2,500	'34	25,000	5,700	0
„ North,	Stanley D. Gray,		396	0	437	326	426	8,649	732	0	0	5,371	15,941	7,100	3,000	'59	52,000	8,000	0
„ Riverside M.,	Chester F. Brown,		465	139	77	5	20	30	25	10	5	115	287	2,525	†1,300	'92	30,000	0	3,000
„ Union,	Samuel C. Rand,	h	247	0	57	10	0	39	65	5	0	70	246	2,279	1,200	'92	10,000	3,037	0
„ St. John's, *F.*,			0	0	0	0	0	0	0	0	0	0	0		†200	'92	3,000		
„ Ward Hill,	Charles F. Bisbee,		114	38	0	0	0	14	0	0	0	0	14	1,250	†850	'92	8,000	125	230
„ Zion,	Mrs. Lucinda A. Nelson,			0	2	0	0	0	0	0	0	3	5	250	†600	1907	*3,000	0	900
Hawley, 1st,			0	0	1	0	1	3	1	0	1	1	8	92	†225	'48	*2,000	0	0
„ West,	Mrs. Mattie L. Carter,		25	17	7	0	2	1	0	3	0	10	23	354	260	'47	2,000	2,700	0
Heath,	Frank B. Burrington,		47	26	14	2	0	20	6	0	2	0	44	600	†700	'33	2,000	500	0
Hingham,	Edgar M. Lane,		111	65	190	0	19	44	0	0	0	20	273	1,348	1,000	'49	10,000	1,400	0
Hinsdale,	Ashley B. Clark,	h	150	30	178	7	7	166	34	0	5	47	444	1,645	1,000	1799	12,000	0	0
Holbrook,	Dea. Leonard Belcher,	h	284	53	461	138	170	1,004	215	82	133	1,683	3,886	2,669	1,200	'78	35,000	5,500	0
Holden,	George B. Caswell,	h	153	41	96	0	9	16	62	10	3	12	208	1,986	1,000	1789	16,000	4,582	1,775
Holland,	Francis S. Child,[b]		28	0	0	0	0	16	0	2	0	7	25	345	†400	'59	3,150	0	0
Holliston,	Mrs. H. P. Dickinson,	h	207	0	103	0	0	29	16	17	0	111	276	2,683	1,200	'22	22,000	7,000	0
Holyoke, 1st,	Everett M. Dickinson,	h	459	45	704	32	69	802	501	35	65	1,314	3,522	8,160	2,500	'93	*60,000	0	0
„ 2d,	Joseph A. Skinner,	m	1080	80	1,764	79	146	4,663	197	645	65	933	8,492	12,938	4,000	'83	110,467	0	0
Hopkinton,	Alexander Petrie, jr.,		100	28	29	9	12	23	22	11	10	10	126	1,600	900	'81	27,500	15,000	0
Hubbardston,	Dea. Herbert W. Howe,		51	27	43	0	0	20	16	0	0	2	81	878	600	'27	*3,500	3,758	0
Hudson,	Charles A. Williams,	h	240	57	55	19	27	53	37	17	5	94	307	1,913	†1,000	1902	*11,450	0	1,238
Huntington, 1st,	Dea. J. B. Lyman,		50	25	2	0	0	8	1	0	0	0	11	400		'45	4,000	300	0
„ 2d,	Irving Pomeroy,	h	94	46	28	0	5	18	22	5	1	37	116	1,385	700	'49	7,700	2,000	1,600
Hyde Park,	John W. Logan,	h	686	125	757	63	121	471	159	40	98	361	2,070	5,748	2,000	'68	63,500	6,567	5,500
„ Clarendon Hills	Henry L. Johnson,[c]		115	30	3	4	3	2	3	3	0	23	41	1,150	†850	'77	5,000	0	0
Ipswich, 1st,		h	146	0	58	5	5	48	16	14	0	54	200	2,073	1,200	'46	15,000	24,000	0
„ South,					165	40	45	145	110	18	0	22	545			'37	20,000	5,000	0
„ Linebrook,	Albert F. Tenney,		30	20	12	0	6	11	14	5	0	25	73	640	450	'48	*2,500	8,800	0
Kingston,	Rev. H. L. Packard,	h	123	26	23	2	2	10	0	5	2	45	89	1,500	1,000	'29	11,000	18,300	1,500
Lakeville,	Thomas P. Paull,[d]		86		24	9	9	25	12	8	0	5	92	1,045	520	'30	3,000	10,000	0
Lancaster,	Benjamin F. Wyman,		85	0	116	12	12	127	50	7	5	6	335	1,904	1,000	41	14,000	16,000	200
Lanesboro,			0	0	5	0	0	5	0	0	0	0	10	357	250	'20	4,500	2,607	0

[a] Methuen. [b] Southbridge, R. F. D. [c] Roslindale. [d] Myricks. † Missionary aid to salary. * No parsonage.

CHURCHES		CLERKS	MINISTERS			MEMBERS				ADMITTED			REMOVED				BAPT.		
City or Town	Org.	Name	Name	Ord.	C'd	Ma.	Fe.	To.	Ab.	C.	L.	To.	Di.	L.	R.	To.	Ad.	Inf.	Fam.
Lawrence, Lawrence st.,	1847	Albert I. Couch,	William E. Wolcott, *i.*	'81	'85	150	386	536	225	6	3	9	14	3	0	17	1	6	350
,, South,	1868	Philip W. Haseltine,	George E. Lovejoy, *i.*	'73	'03	65	143	208	30	8	7	15	4	9	7	20	5	4	215
,, Riverside,	1878	Richard Stidston,	Ernest C. Davis, *i.*	'94	'05	36	103	139	29	10	0	10	1	2	0	3	0	7	150
,, Trinity,	1883	Wilbur E. Rowell,	Arthur Barber, *i.*	'01	'06	112	316	428	90	1	6	7	3	5	0	8	1	0	400
,, United,	1886	Herbert W. Davis,	Herbert G. Mank, *i.*	'89	'98	59	148	207	55	6	6	12	0	6	0	6	5	8	200
Lee,	1780	Theophilus M. Hayward,	John Barstow, *i.*	'87	'06	143	252	395	67	13	5	18	8	5	0	13	0	3	215
Leicester,	1719	George O. Currier,	J. Brainerd Thrall, *i.*	'78	'04	52	104	156	50	0	2	2	6	3	9	18	0	1	100
Lenox,	1769	William B. Bull,	Leon D. Bliss,	'89	'09	52	95	147		0	3	3	3	1	0	4	1	3	80
Leominster,	1822	Walter N. Howe,				146	291	437		18	6	24	5	6	0	11	8	11	375
,, **North,**	1874	Mrs. Emma P. G. Hall,	Albert F. Newton,	'77	'01	23	78	101	12	13	8	21	3	2	1	6	10	2	100
Leverett,	1774	Miss Fannie H. Taylor,	Arthur L. Truesdell,	'05	'09	30	48	78	27	0	0	0	1	1	0	2	0	0	95
,, **Moore's Corner,**	1896	Mrs. Helen A. Ball,[a]	Arthur L. Truesdell,	'05	05	19	28	47	20	0	0	0	0	0	0	0	0	0	45
Lexington,	1868	James P. Prince,	Charles F. Carter, *i.*	'83	'96	67	160	227		10	7	17	4	2	0	6	0	0	190
Lincoln,	1747	George L. Chapin,	Edward E. Bradley, *i.*	'93	'93	29	55	84	29	0	0	0	2	1	0	3	1	3	55
Littleton,	1840	George W. Gunney,				51	84	135	38	7	2	9	3	1	0	4	7	2	80
Longmeadow,	1716	Edwin C. Powell,	Henry L. Bailey, *i.*	'89	'01	62	125	187	36	20	7	27	8	2	2	12	9	1	125
Lowell, Pawtucket,	1797	John J. Colton, M.D.,	Frank G. Alger, *i.*	'86	'07	52	120	172	21	6	4	10	4	5	0	9	2	2	200
,, 1st,	1826	Dea. Andrew Liddell,	Smith Baker, *p. em.*	'60	'71	138	310	448	115	4	12	16	5	5	0	10	2	1	510
			Benjamin A. Willmott, *i.*	'96	'06														
,, 1st Trinitarian,	1826	Harry H. Sumner, M.D.,	George F. Kenngott, *i.*	'89	'92	229	570	799	157	27	3	30	8	12	10	30	11	18	700
,, Eliot,	1830	Frank A. P. Coburn,[b]	John M. Greene, *p. em.*	'57	'70	150	342	492	88	6	2	8	11	6	0	17	1	9	400
			E. Victor Bigelow, *i.*	'91	'01														
,, Kirk st.,	1845	Albert L. Thompson,	James E. Gregg, *i.*	'03	'09	170	358	528	161	6	2	8	5	12	0	17	2	2	350
,, High st.,	1846	Dea. Albert L. Bacheller,	Allan C. Ferrin, *i.*	'96	'06	73	166	239	51	6	3	9	3	4	0	7	10	8	231
,, *French,*	1877	Albert L. Mertrud,	Charles Rivier,	'09	'09	26	28	54	22	0	0	0	1	2	19	22	0	0	25
,, Highland,	1884	Frank B. Wiggin,	A. Frederic Dunnels, *i.*	'84	'06	71	206	277	59	13	7	20	3	5	0	8	8	4	250
,, *Swedish,*	1885	August P. Anderson,	John Elmen, *r.*	'09	'09	30	53	83	8	7	0	7	0	5	1	6	0	2	25
Ludlow, **Center,**	1789	Leavitt Perham,	W. Stanley Post,	'93	'05	66	106	172	46	5	2	7	1	0	0	1	2	2	70
,, Union,	1867	James E. Elphinstone,	Henry F. Burdon,	'98	'08	85	170	255	30	13	6	19	2	0	0	2	1	14	175
Lunenburg,	1835	Edmund S. Francis,	[Austen T. Kempton, *Bapt.*]	'91	'04	30	65	95	11	1	2	3	2	0	0	2	1	0	85
Lynn, 1st,	1632	Guilford S. Newhall,	George W. Owen, *i.*	'03	'03	113	240	353	64	35	14	49	4	5	0	9	24	15	500
,, Central,	1850	T. E. P. Wilson,				145	300	445	75	5	12	17	3	12	0	15	6	0	
,, Chestnut st.,	1860	Walter E. Fairbanks,	Andrew J. Eastman,	'77	'09	24	65	89	15	0	5	5	4	3	0	7	0	0	65
,, North,	1869	Dea. W. Fred Haskell,	D. Emery Burtner, *i.*	'90	'08	86	205	291	51	26	10	36	8	6	0	14	11	4	400
,, *Scandinavian,*	1888	Charles K. Swanson,	John A. Johnson, *i.*	'92	'88	83	109	192	20	12	8	20	2	14	1	17	0	10	
Lynnfield, **Center,**	1832	Miss Nellie Tuttle,	Halah H. Loud,	'97	'07	24	57	81	13	2	0	2	3	1	0	4	2	1	101
,, 2d,	1854	John W. Fuller,				2	35	37		5	7	12	0	2	0	2	5	0	73
Malden, 1st,	1649	John V. Kimball,	Henry H. French, *i.*	'86	'94	238	576	814	131	49	23	72	6	15	0	21	6	13	655
,, Maplewood,	1874	Emory F. Bennett,	Arthur Varley, *r.*	'94	'09	64	154	218	94	5	0	5	7	3	6	16	1	2	400
,, Linden,	1876	George A. Sargent,				21	69	90	14	8	5	13	0	1	1	2	7	5	100
Manchester,	1716	Albert Cunningham,	Louis H. Ruge, *i.*	'98	'07	49	129	178	30	0	3	3	5	2	1	8	0	0	217

[a] Montague. [b] Chelmsford. Linden, *see* Malden. Manomet, *see* Plymouth.

CHURCHES	SUNDAY SCHOOL		Y.P.S.	BENEFICENCE									Home Exp.	SALARIES, VALUES, ETC.				
Place	Superintendent	Mem.	Mem.	Foreign Miss.	Ed'n	Ch. Bdg	Home Miss.	A.M. A.	S. S.	Min. Aid	Other	Total		Salary, etc.	Ch. Erec.	Value of Ch. Prop.	Inv. Funds	Amt. of Debt
Lawrence, L. st.,	Alexander H. Wadsworth, h	405	55	$220	$44	$72	$600	$142	$69	$0	$179	$1,326	$4,200	$2,500	'47	*$20000	$1,506	$0
,, South,	Rev. G. E. Lovejoy, m	276	77	33	5	7	19	12	5	2	28	111	2,215	1,200	'97	*24,000	0	3,800
,, Riverside,	Richard Shires,	126	15	0	0	0	5	0	2	0	2	9	1,382	†1,000	'78	*3,000	0	0
,, Trinity,	Alfred H. Etchells,	219	20	201	144	29	156	127	21	0	779	1,457	5,600	3,000	'59	40,000	1,250	0
,, United,	Francis A. Hall,	210	75	100	0	0	41	29	10	0	110	290	3,150	1,200	'97	20,000	0	2,500
Lee,	Augustus R. Smith, h	358	60	1,717	755	66	958	342	81	96	2,431	6,446	4,976	1,800	'57	35,000	1,600	0
Leicester,	A. B. Morrill, h	157	50	257	10	15	215	71	18	29	35	650	2,879	1,200	1901	45,000	23,980	0
Lenox,	Manton R. Sedgwick,	92	30	199	5	8	38	27	13	100	43	433	3,037	1,200	1806	30,000	4,978	1,300
Leominster,	Frederick T. Platt, h	507	130	239	34	84	354	59	32	0	150	952	4,800	2,000	'72	*60,000	3,700	0
,, North,	Dea. J. G. Putnam, h	122	26	58	0	15	35	65	0	12	21	206	1,650	800	'79	18,500	10,000	1,000
Leverett,	Frank E. Field,[a]	112	18	7	0	3	9	10	0	0	12	41	445	475	'37	5,500	600	0
,, Moore's Cor.,	Mrs. Ellen M. Pratt,	33	0	2	0	7	5	2	1	0	3	20	380	†325	'98	*3,000	0	60
Lexington,		170	27	452	55	50	649	103	31	27	212	1,579	4,852	2,200	'93	45,000	1,000	0
Lincoln,	Clifford B. Whitney,[b]	55	22	304	100	75	280	211	26	20	72	1,088	1,700	1,000	'91	35,000	5,200	0
Littleton,	Charles A. Kimball,	95	50	76	23	57	32	16	16	8	60	289	1,350	900	1900	10,000	4,000	150
Longmeadow,	William H. Medlicott,	218	28	382	78	31	212	113	18	16	89	939	2,324	1,200	1768	27,000	2,500	500
Lowell, Pawt't,	George B. Tanner, hm	428	73	193	10	16	170	49	47	0	350	835	5,318	1,500	'98	40,000	0	1,000
,, 1st,	Arthur Bartlett,	249	54	275	0	0	44	0	5	2	1,031	1,357	6,142	2,000	'84	*65,000	0	0
,, 1st Trin.,	Hector Turnbull,	632	87	64	18	18	45	43	16	15	121	340	7,386	2,500	'98	*60,000	5,000	0
,, Eliot,	George S. Hull,	305	58	120	15	18	220	30	12	8	50	473	4,500	2,500	'74	75,000	2,000	0
,, Kirk st.,	Frank W. Hall,	269	20	365	158	75	424	110	50	41	5,238	6,461	6,844	3,000	'46	*40,000	5,400	0
,, High st.,	Carl D. Burtt,	207	39	197	19	21	41	40	21	11	336	686	6,052	2,500	'46	*30,000	5,384	0
,, *French*,	Albert L. Mertrud,	29	0	0	0	0	0	0	0	0	20	20	355	†900	'83	*10,000	0	0
,, Highland,	Frank J. Spooner,	270	69	299	13	42	109	13	13	13	3,469	3,971	5,771	1,800	'87	*35,000	0	0
,, *Swedish*,	Birjer Peterson,	50	36	0	0	5	5	0	0	0	30	40	900	780	'86	*6,000	0	500
Ludlow, Center,	Charles E. Chapman,	100	0	13	13	11	15	12	15	5	76	160	1,022	800	'61	9,500	0	0
,, Union,	Rev. H. F. Burdon,	258	40	76	0	6	0	28	7	12	177	306	2,075	1,200	'67	*4,000	0	0
Lunenburg,	John H. Davidson, h	140	79	5	0	0	18	59	3	0	34	119	1,118	700	'44	5,000	6,000	0
Lynn, 1st,	Herbert W. Rice,	372	120	146	12	21	32	27	10	11	717	976	5,883	1,700	'72	*70,000	2,000	2,000
,, Central,	T. E. P. Wilson,	425	75	209	11	15	177	51	32	15	323	833	6,200		'92	100,000	0	0
,, Chestnut st.	Dea. Benj. H. Crombie, h	65	0	6	0	11	7	6	0	0	13	43	1,200	†900	'60	*12,000	0	0
,, North,	Dea. W. Fred Haskell,	251	58	55	0	0	48	10	6	34	133	286	5,016	1,900	'95	38,000	3,000	0
,, *Scand.*,	Andrew L. Nyquist,	188	78	127	6	0	88	0	0	0	50	271	5,342	900	1907	30,000	0	16,256
Lynnfield, Center,	Rev. H. H. Loud,	180	26	28	3	3	7	8	2	0	8	59		800	'33	9,100	3,800	0
,, 2d,	Miss Edna Ramsdell,[c]	60	20	10	0	0	13	5	0	0	0	28	623	320	'57	3,000	0	0
Malden, 1st,	Edward H. Hosford, m	832	51	432	56	55	1,651	83	28	58	1,770	4,133	8,646	3,000	'71	59,350	0	0
,, Maplewood,	J. Herbert Bunce, h	311	48	30	0	0	26	0	0	0	5	61	2,558	1,200	'77	*10,000	0	1,300
,, Linden,	Mrs. E. T. Parker,	125	35	22	0	2	41	205	0	0	29	299	2,068	800	'76	11,000	0	0
Manchester,	Alfred L. Saben,	153	0	8	10	9	5	9	2	0	104	147	2,573	1,200	1809	25,000	2,000	0

[a] Hillsboro. [b] Kendal Green. [c] Wakefield, R. F. D. † Missionary aid to salary. * No parsonage.

CHURCHES		CLERKS	MINISTERS			MEMBERS				ADMITTED			REMOVED				BAPT.		
City or Town	Org.	Name	Name	Ord.	C'd	Ma.	Fe.	To.	Ab.	C.	L.	To.	Di.	L.	R.	To.	Ad.	Inf.	Fam.
Mansfield,	1838	Edward P. Fitts,	Edwin F. Snell, *i.*	'97	'09	98	225	323	50	1	6	7	6	0	1	7	1	1	300
Marblehead,	1684	Dea. Richard Tutt,				50	170	220	33	4	7	11	8	0	1	9	3	5	350
Marion,	1703	William A. Andrew,	Harry L. Brickett, *i.*	'83	'94	17	59	76	17	0	1	1	1	2	0	3	0	10	110
Marlboro, 1st,	1666	Frederick L. Claflin,	Albert H. Wheelock, *i.*	'88	'06	135	284	419	112	12	8	20	11	6	0	17	11	11	300
Marshfield	1632	Edward E. Ames,	Daniel I. Gross, *i.*	'08	'08	29	62	91	17	0	2	2	1	0	0	1	0	1	115
,, **Hills,**	1835	Israel H. Hatch,[a]	John W. Lees,	'70	'06	9	23	32	8	0	0	0	1	2	0	3	0	0	40
Mattapoisett,	1736	Lemuel L. Dexter,	C. Julian Tuthill,	'94	'05	15	61	76	11	4	1	5	2	0	2	4	2	2	75
Maynard,	1852	Frank E. Sanderson,	Eugene F. Hunt,	'84	'04	66	187	253	58	3	8	11	5	8	0	13	3	5	275
Medfield,	1828	Mrs. Isabella F. Kingsbury,	Fred R. Bunker,	'89	'09	33	100	133	37	7	6	13	2	3	0	5	1	11	80
Medford, Mystic,	1847	Charles E. Miller,	George M. Butler, *i.*	'02	'04	129	278	407	92	18	12	30	10	17	6	33	11	7	365
,, **West,**	1872	Alexander Diebold,	Burt L. Yorke, *i.*	'99	'04	95	229	324	72	27	18	45	4	5	4	13	17	14	325
,, Union,	1887	Dea. Albert Carson,	John Wild,	'92	'04	64	116	180	45	18	5	23	1	0	0	1	7	11	175
Medway, 2d, **West,**	1750	William W. Ollendorff,	George R. Hewitt,	'86	'02	46	105	151	7	9	4	13	4	9	0	13	6	0	125
,, Village,	1838	William N. Hitchcock,	Ray E. Butterfield,	'09	'09	39	88	127	44	0	7	7	3	6	0	9	0	0	110
Melrose,	1848	Dea. Isaac A. Cochran,	Thomas Sims,	'75	'97	197	395	592	82	76	26	102	6	13	11	30	35	5	500
,, **Highlands,**	1875	George W. Basford,	John O. Paisley, *i.*	'92	'06	136	277	413	45	56	22	78	4	22	2	28	32	6	350
Merrimac,	1726	Richard A. Sargent,	James W. Flagg, *i.*	'82	'01	115	236	351	90	2	9	11	10	3	0	13	2	0	231
Methuen,	1729	Dea. Harry E. Moore,	Charles H. Oliphant, *i.*	'76	'84	78	182	260	28	3	2	5	5	4	3	12	0	0	250
Middleboro, 1st,	1694	Dea. Augustus H. Soule,	Arthur G. Cummings, *i.*	'05	'05	53	89	142	23	8	1	9	3	2	0	5	4	3	130
,, **North,**	1748	Percy W. Keith,				36	71	107	26	0	3	3	0	0	0	0	0	0	90
,, Central,	1847	Dea. Henry W. Sears,	Norman McKinnon,	'94	'07	116	268	384	67	17	10	27	6	3	0	9	9	4	350
Middlefield,	1783	George S. Bell,[b]	William A. Estabrook,	'93	'08	27	46	73	37	2	1	3	2	0	0	2	2	0	50
Middleton,	1729	Galen B. Howe,	Dorrall Lee,	'76	'08	26	70	96	31	0	5	5	2	1	0	3	0	0	217
Milford,	1741	Frederic M. Daniels,	Franke A. Warfield, *i.*	'71	'02	63	193	256	76	1	1	2	2	4	0	6	1	3	320
Millbury, 1st,	1747	Miss Cora F. Woodbury,	George A. Putnam, *i.*	'60	'71	29	116	145	50	0	0	0	2	1	0	3	0	2	119
,, 2d,	1827	Ira N. Goddard,	Robert W. Dunbar, *i.*	'99	'09	36	123	159	41	0	4	4	4	8	0	12	0	0	120
Millis,	1714	Dea. M. J. West,	Alexander B. McLeod, *i.*	'03	'10	34	74	108	38	0	0	0	2	7	0	9	0	0	135
Milton,	1678	Joseph F. Forbes,	} Henry S. Huntington, *p.em.*	'66	'88	38	69	107	32	3	5	8	3	5	0	8	3	0	88
			} Albert D. Smith,	'88	'08														
,, **East,**	1843	Dea. Frank Kemp,				16	47	63	5	0	2	2	1	1	0	2	0	3	107
Monson,	1762	C. Walter Carpenter,	George A. Andrews, *i.*	'99	'07	124	247	371	76	10	4	14	6	5	0	11	5	2	250
Montague,	1752	Sanford Marsh,	Charles L. Tomblen,	'77	'07	33	83	116	22	2	2	4	0	2	0	2	2	2	100
,, **Millers Falls,**	1872	Mrs. John Morrison,	Charles Clark, *i.*	'94	'01	23	54	77	23	2	1	3	2	0	0	2	2	5	175
,, **Turners Falls,**	1875	Frank N. Conant,	John E. LeBosquet,	'01	'08	33	77	110	15	5	2	7	0	5	0	5	0	0	175
Monterey,	1750	Miss Mary M. Stedman,	[John Dooly, *Sup.*]	'72	'09	27	52	79	19	0	0	0	3	2	0	5	0	0	80
Mt. Washington,	1874	Miss Marjorie I. Spurr,				10	20	30	13	0	0	0	0	1	0	1	0	1	15
Nahant,	1850	Dea. Edmund B. Johnson,	William B. Ronald,	'00	'08	13	31	44	8	6	0	6	0	0	0	0	0	0	130
Nantucket,	1728	Miss Phebe W. Bunker,	Frederic W. Manning,	'91	'02	21	95	116	13	5	0	5	2	0	2	4	4	2	121
Natick,	1802	Frank O. Brown,	Morris H. Turk, *i.*	'98	'04	160	380	540	55	36	10	46	13	15	0	28	17	3	300
,, **South,**	1859	Mrs. Charles E. Hills,	[Albert A. Felch, *Meth.*]	'03	'05	14	32	46	6	3	0	3	2	0	0	2	1	0	45

[a] **North Marshfield.** [b] **Chester, R. F. D.** Maplewood, *see* Malden. Millers Falls, *see* Montague. Mill River, *see* New Marlboro.
Millville, *see* Blackstone. Mittineague, *see* West Springfield. Moore's Corner, *see* Leverett. Montvale, *see* Woburn.

CHURCHES	SUNDAY SCHOOL			Y. P. S.	BENEFICENCE									Home Exp.	SALARIES, VALUES, ETC.				
Place	Superintendent		Mem.	Mem.	Foreign Miss.	Ed'n	Ch. Bdg	Home Miss.	A. M. A.	S. S.	Min. Aid	Other	Total		Salary, etc.	Ch. Erec.	Value of Ch. Prop.	Inv. Funds	Amt. of Debt
Mansfield,	William A. Copeland,	h	237	47	$191	$56	$35	$110	$66	$29	$9	$111	$607	$3,077	$1,550	'39	*$15000	$1,700	$0
Marblehead,	Dea. Frank Broughton,		330	0	110	15	27	45	75	22	12	145	451	4,366	1,500	'24	30,000	12,500	2,900
Marion,	Charles E. Washburn,		162	48	65	4	4	63	10	4	2	20	172	2,358	1,100	'41	28,000	42,000	300
Marlboro,	Silas E. Simonds,	h	359	98	330	27	64	436	160	29	21	158	1,225	4,091	1,600	'53	35,000	3,233	0
Marshfield,	Mrs. Herman Delano,[a]	h	108	45	29	9	10	38	23	13	0	13	135	1,352	800	'38	5,000	7,400	0
„ Hills,	Miss Agnes L. Sherman,[b]	h	43	0	6	4	5	6	7	4	0	5	37	735	600	'37	5,000	13,700	0
Mattapoisett,	Rev. C. J. Tuthill,	h	122	35	19	11	10	18	141	11	0	35	245	1,350	750	'44	10,000	10,000	0
Maynard,	Gavin Taylor,		238	98	134	20	24	54	23	21	5	171	452	2,453	1,000	'53	26,000	0	2,620
Medfield,	Allison Williams,		159	96	46	0	7	48	41	0	0	24	166	1,214	900	'77	20,000	5,000	0
Medford, Mystic,	F. Irving Weston,		266	54	414	53	100	89	137	12	0	194	999	6,368	2,150	'48	35,000	0	0
„ West,	Dea. George H. Remele,	h	470	107	192	19	77	219	41	24	24	138	734	6,035	1,800	1904	66,000	10,000	14,000
„ Union,	Percy H. Hodgman,	h	358	85	20	0	6	13	6	11	0	50	106	1,500	†1,100	'87	*13,000	0	2,000
Medway, 2d,	Miss Clara L. Bullard,	h	141	49	13	20	5	10	15	5	6	26	100	1,975	900	'13	22,500	1,000	600
„ Village,	William N. Hitchcock,		80	0	30	5	6	16	11	5	1	28	102	1,300	850	'38	12,000	4,000	0
Melrose,	G. Henry Warren,	hm	789	196	717	39	78	801	235	78	31	843	2,822	8,200	2,500	'70	70,000	0	0
„ Highlands,	Leon B. Smith,	h	682	125	371	45	68	202	169	24	26	364	1,269	7,230	2,500	'95	42,000	0	0
Merrimac,	B. Frank Sargent,		198	81	38	11	10	38	14	8	12	40	171	2,329	1,200	'60	15,000	9,050	0
Methuen,	William H. Buswell,		231	0	320	121	17	158	21	15	20	28	700	4,500	1,800	'55	95,000	8,000	1,700
Middleboro, 1st,	William H. Ladbury,	h	160	45	47	10	15	18	19	11	4	40	164	1,931	800	'28	7,000	9,640	0
„ North,	Percy W. Keith,		100	30	44	8	7	29	22	5	0	34	149	1,300	800	'93	15,000	13,500	0
„ Central,	Dea. Edward C. Wood,	h	365	30	178	11	14	102	31	8	10	237	591	4,270	1,800	'49	29,000	1,479	0
Middlefield,	Wesley A. Olds,[c]		66	32	5	0	0	6	0	5	0	5	21	1,050	700	1903	7,000	5,400	0
Middleton,	Galen B. Howe,	h	198	63	31	5	2	53	11	8	4	28	142	1,605	850	'59	8,500	3,200	0
Milford,	Joseph L. Remington, jr.,[d]	h	267	20	192	36	35	300	42	0	18	127	750	7,850		'19	30,000	500	0
Millbury, 1st,	F. A. Watkins,[e]	h	196	29	277	9	12	11	11	0	0	9	329	4,483	1,000	'35	15 000	10,300	0
„ 2d,	Mrs. Bessie L. Hall,	h	151	25	154	14	32	96	29	16	6	25	372	2,124	1,000	'27	20,000	2,600	0
Millis,	Evan F. Richardson,	h	110	25	58	13	11	24	24	8	4	59	201	1,831	1,000	'50	10,000	11,030	0
Milton,	George H. Hendry,[aa]	h	160	18	84	17	19	49	36	25	11	6	247	1,692	1,200	'34	*9,000	9,070	0
„ East,	Dea. Frank Kemp,		86	19	5	0	0	15	0	0	0	17	37	1,530	1,000	'46	*10,000	0	0
Monson,	H. E. Kendall,	h	275	25	643	176	193	627	229	121	106	825	2,920	4,837	1,600	'73	14,000	1,200	0
Montague,	Wilfred Raymond,		100	58	108	6	12	268	28	11	8	83	524	1,247	700	'34	13,000	7,500	0
„ Millers Falls,	John J. Morrison,	m	142	25	12	4	4	16	5	4	0	95	140	1,250	750	'96	6,500	0	1,250
„ Turners Falls,	Frank P. Davison,		171	20	20	8	8	9	9	5	6	29	94	2,100	1,200	'75	12,000	0	1,150
Monterey,	Charles P. Hyde,		86	48	36	0	16	9	5	4	0	1	71	650	600	'50	*3,000	4,605	0
Mt. Washington,	Miss S. Elizabeth Benson,	h	20	0	0	0	0	0	0	0	0	5	5	298		'67	*1,000	296	0
Nahant,	Edmund B. Johnson,		70	50	0	0	0	0	0	2	0	8	10	2,000	800	'51	12,000	0	0
Nantucket,	Miss Pauline L. Smalley,	h	175	77	29	0	0	12	0	0	0	315	356	1,889	1,000	'34	16,300	2,156	0
Natick,	Arthur W. Robinson,		376	75	601	32	44	488	156	65	28	556	1,970	1,178	2,000	'75	80,000	8,546	4,650
„ South,	Stephen W. Beach,		63	23	4	3	2	7	0	19	0	14	49	562	700	'63	*3,500	600	0

[a] North Duxbury. [b] North Marshfield. [c] North Chester. [d] Hopedale. [e] West Millbury.
[aa] Mattapan. † Missionary aid to salary. * No parsonage.

Churches: City or Town	Org.	Clerks: Name	Ministers: Name	Ord.	C'd	Members: Ma.	Fe.	To.	Ab.	Admitted: C.	L.	To.	Removed: Di.	L.	R.	To.	Bapt.: Ad.	Inf.	Fam.
Needham,	1857	Joseph Willett,				55	99	154	21	20	12	32	1	4	50	55	7	3	100
New Bedford, 1st,	1696	Dea. Frederic B. Hawes,	William C. Martyn, *i.*	'98	'04	10	33	43	18	2	0	2	1	4	0	5	2	1	100
,, North,	1807	J. William Webber,	Frank E. Ramsdell, *i.*	'91	'03	167	418	585	70	71	33	104	10	9	3	22	29	3	510
,, Trinitarian,	1831	James C. Briggs,	Matthew C. Julien, *i.*	'72	'72	41	135	176	44	3	8	11	9	3	0	12	2	0	300
New Braintree,	1754	Dea. George K. Tufts,				13	29	42	15	0	0	0	0	2	0	2	0	0	45
Newbury,[a]	1635	Dea. John C. Rolfe,	Charles S. Holton, *i.*	'92	'97	32	110	142	8	0	2	2	2	0	0	2	0	0	200
,, **Byfield,**	1702	Dea. Joseph N. Dummer,[b]	Herbert E. Lombard, *i.*	'96	'02	29	56	85	33	2	0	2	3	0	0	3	0	0	75
Newburyport, Belleville,	1808	Charles A. Currier,	Frank N. Merriam, *i.*	'92	'07	102	252	354	70	24	9	33	11	4	0	15	13	2	425
,, Central,	1909	John T. Lunt,	Walter H. Nugent,	'02	'10	132	399	531	65	9	5	14	8	15	149	172	4	4	675
New Marlboro, 1st,	1744	John B. Guartha,	Lewis G. Spooner,	'09	'09	12	26	38	12	0	4	4	1	1	0	2	0	0	25
,, **Southfield,**	1794	Howard A. Cook,	[George N. Karner, *Pres.*]	'86	'10	17	37	54	11	0	0	0	1	2	4	7	0	0	27
,, **Mill River,**	1871	Dea. Edw. W. Rhoades,[c]	[George N. Karner, *Pres.*]	'86	'10	20	49	69	8	2	0	2	1	5	0	6	1	0	108
New Salem,	1845	Mrs. M. J. Whitaker,	Owen E. Hardy,	'94	'08	25	35	60	10	3	3	6	0	1	0	1	3	0	72
,, North,	1903	Mrs. Clara L. Cummings,[d]	Owen E. Hardy,	'94	'08	11	14	25	4	0	0	0	0	0	0	0	0	0	52
Newton, 1st, **Center,**	1664	Herbert J. Kellaway,	Edward M. Noyes, *i.*	'83	'94	199	329	528	80	10	28	38	7	13	4	24	3	6	364
,, 2d, **West,**	1781	Charles A. Wyman,	J. Edgar Park, *i.*	'03	'07	99	221	320	40	24	14	38	5	12	14	31	17	9	275
,, Eliot,	1845	Everett E. Kent,	H. Grant Person, *i.*	'94	'07	234	432	666	138	12	5	17	15	13	0	28	6	9	558
,, **Auburndale,**	1850	Henry G. Hildreth,	William C. Gordon, *r.*	'89	'08	172	290	462	111	51	28	79	6	17	1	24	20	11	325
,, North,	1866	Edwin L. Frye,	Henry E. Oxnard, *i.*	'94	'00	39	80	119	40	1	3	4	0	2	0	2	0	6	85
,, **Newtonville,**	1868	Wallace C. Boyden,	Jay T. Stocking, *i.*	'01	'05	129	265	394	57	21	20	41	3	9	0	12	12	4	305
,, **Highlands,**	1872	William B. Wood,	George T. Smart, *i.*	'88	'02	102	218	320	60	10	5	15	0	9	0	9	3	4	300
Norfolk,	1795	William M. Hill,	Frederick W. Foote,	'08	'09	31	47	78	21	2	0	2	1	1	0	2	2	0	87
North Adams,	1827	Dea. George W. Chase,	Theodore E. Busfield, *i.*	'83	'03	230	473	703	150	14	7	21	16	23	0	39	9	12	415
Northampton, 1st,	1661	William G. Bassett,	Henry T. Rose, *i.*	'70	'92	82	303	385	77	4	8	12	10	5	0	15	2	8	300
,, Edwards,	1833	Isaac Bridgman,	Willis H. Butler, *i.*	'98	'03	156	394	550	107	13	17	30	8	12	0	20	3	18	300
,, **Florence,**	1861	William Cordes,	Elisha G. Cobb, *p. em.*	'60	'66	83	171	254	32	5	4	9	5	3	1	9	2	3	200
			S. Allen Barrett,	'88	'02														
North Andover,	1834	Henry A. Webster, jr.,	John L. Keedy, *i.*	'94	'05	88	190	278	80	7	2	9	2	4	0	6	3	1	296
North Attleboro, **Oldtown,**	1712	Miss Mary A. Kent,	John Whitehill,	'61	'69	21	50	71	10	0	1	1	1	0	1	2	0	3	92
,, **A. Falls,**	1874	Dea. Edwin L. Evans,	Zenas Crowell,	'77	'00	31	85	116	13	1	1	2	1	0	0	1	0	0	150
,, Trinity,	1892	D. Sanford Hall,	Raymond A. Fowles,	'03	'07	19	69	88	21	0	0	0	0	0	0	0	0	1	100
Northboro,	1832	Mrs. Mary J. D. Atwood,	John H. Hoffman,	'77	'08	33	78	111	32	7	8	15	1	1	0	2	2	0	
Northbridge, **Center,**	1782	Dea. Irving O. Darling,	James W. Moulton,	'90	'08	20	49	69	19	1	1	2	1	1	0	2	0	0	84
,, **Whitinsville,**	1834	Charles R. Ward,	John R. Thurston, *i.*	'59	'71	93	178	271	48	1	3	4	3	1	0	4	0	9	313
,, Rockdale,	1879	Harry A. Robie,	Richard S. W. Roberts,	'01	'08	28	55	83	33	0	3	3	0	2	0	2	0	0	80
North Brookfield,	1752	Mrs. Clara A. Lincoln,	Samuel B. Cooper, *i.*	'87	'02	94	205	299	81	5	0	5	3	13	0	16	5	3	250
Northfield,	1825	Miss Mary T. Dutton,	N. Fay Smith, *i.*	'95	'05	130	365	495	67	13	15	28	3	20	72	95	12	3	175
North Reading,	1720	Mrs. Edith S. Danforth,	Frank A. Junkins,	'05	'09	39	82	121	25	5	3	8	4	3	0	7	5	2	110
Norton,	1832	Rev. Charles A. Ratcliffe,	Charles A. Ratcliffe,	'91	'01	13	42	55	10	2	0	2	0	0	0	0	2	0	93
Norwood,	1736	Herbert M. Plimpton,	Arthur H. Pingree, *i.*	'98	'02	86	166	252	36	15	7	22	1	14	0	15	0	7	300

[a] Newburyport. [b] Rowley. [c] Canaan, Conn., R. F. D. [d] Orange, R. F. D. Neponset, *see* Boston.
New Boston, *see* Sandisfield. Newtonville, *see* Newton. Norwich, *see* Huntington.

Churches	Sunday School		Y.P.S.	Beneficence									Home Exp.	Salaries, Values, etc.				
Place	Superintendent	Mem.	Mem.	Foreign Miss.	Ed'n	Ch. Bdg	Home Miss.	A.M.A.	S.S.	Min. Aid	Other	Total		Salary, etc.	Ch. Erec.	Value of Ch. Prop.	Inv. Funds	Amt. of Debt
Needham,	E. G. Herdman,	100	0	$0	$0	$8	$0	$0	$0	$0	$0	$8	$1,920	$1,000	'89	*$14850	$0	$0
New Bedford, 1st,	Frederic B. Hawes,	93	20	6	0	0	0	0	10	0	32	48	1,515	800	'67	16,000	20,000	0
" North,	h	572	130	338	38	79	277	37	66	26	1,200	2,061	7,538	3,000	'36	*75,000	8,500	0
" Trin.,	William E. Sargent,	254	60	357	29	0	620	31	20	0	1,138	2,195	7,488	2,500	'90	*57,000	14,200	0
New Braintree,	Edwin L. Havens,	53	18	19	0	0	11	0	5	0	10	45	825	600	1800	*6,000	2,400	0
Newbury,	William T. Humphreys,	155	35	157	19	0	110	42	10	16	111	465	3,200	1,000	'69	20,500	18,000	500
" Byfield,		48	0	31	7	5	23	8	0	0	13	87	1,400	750	'33	7,000	1,400	125
Newburyport, B.	Joseph Y. Crockett,	h 328	47	320	6	12	344	120	7	5	61	875	3,100	1,500	'67	35,500	18,500	0
" Central,	Franklin N. Conant,	h 575	140	378	54	2	208	146	42	6	122	958	6,545	3,000	'61	39,000	1,120	4,800
New Marlboro, 1st	Mrs. E. J. Wheeler,	26	0	0	0	0	0	0	0	0	0	0	810	†910	'40	5,500	700	0
" Southfield,	Alvan W. Chapin,	51	44	10	0	5	5	5	4	0	0	29	941	400	1794	4,000	4,125	0
" Mill River,	William H. Sheldon,	h 97	31	40	0	10	30	12	6	0	2	100	671	500	'71	3,000	0	0
New Salem,	Warren L. Teele,	h 46	24	24	4	5	18	6	11	1	0	69	951	800	'54	5,000	6,900	0
" North,	Dea. Eugene G. Bullard,	30	16	6	1	2	5	4	1	0	0	19	135	120		0	550	0
Newton, 1st,	Charles E. Kelsey,	h 391	35	2,518	348	260	2,798	1037	232	149	2,060	9,402	10,793	4,500	1904	*150000	0	0
" 2d,	Charles S. Thomas,	h 326	60	1,069	83	41	897	378	49	121	2,264	4,902	8,113	2,750	'48	55,300	0	0
" Eliot,	Thomas Weston, jr.,	h 549	243	7,000	1557	1,304	8,006	963	228	309	6,678	26,045	13,735	5,000	'88	*200000	15,514	0
" Auburndale,	Chauncey B. Conn,	h 375	168	2,128	126	153	1,760	424	47	70	1,681	6,389	6,798	3,000	'57	34,600	1,000	1,900
" North,	William E. Lowry,	178	80	0	0	0	85	0	0	0	10	95	1,700	1,000	'73	30,000	0	1,500
" Newtonville,	Walter T. Kelley,	230	26	1,131	234	110	844	349	123	125	476	3,392	11,064	3,300	'95	*100000	0	17,500
" Highlands,	George H. Kerr,	376	55	1,106	153	308	1,226	530	91	40	115	3,569	6,021	3,000	1905	*75,000	0	0
Norfolk,	Dea. Edward W. Mann,	h 105	70	16	1	1	3	2	1	0	59	83	2,411	700	'30	*9,500	1,200	0
North Adams,	George B. Flood,	305	0	451	47	78	245	118	86	100	385	1,510	10,950	2,500	'64	75,000	872	0
Northampton, 1st	Robert F. Armstrong,	192	38	1,457	70	136	936	468	0	0	741	3,808	5,882	2,500	'78	100,000	2,000	0
" Edwards,		h 438	61	1,256	82	22	516	580	52	0	487	2,995	6,227	2,500	'72	65,000	396	0
" Florence,	Alexander Caird,	264	78	88	17	12	177	15	15	13	78	415	3,500	1,350	'61			
North Andover,	George E. Hathorn,	h 330	126	93	12	115	147	48	27	6	94	542	5,332	1,500	'67	28,700	15,676	0
N. Attleboro, O.,	Rev. John Whitehill,	64	0	16	2	4	3	3	3	0	32	63	995	700	'28	8,000	18,000	0
" A. Falls,	Ira A. Stanley,	h 200	36	60	5	7	25	30	9	10	74	220	1,872	1,200	'74	18,000	150	0
" Trinity,	E. C. Abbott, M.D.,	92	17	30	3	0	0	4	0	0	10	47	1,350	†1,000	'95	*6,600	500	750
Northboro,	Francis H. Atwood,	h 125	30	63	43	21	74	27	20	11	29	288	1,075	800	'55	9,000	6,600	0
Northbridge, C.,	Mrs. George L. Rice,	160	67	22	3	2	11	5	2	2	8	55	1,110	†800	'35	5,500	5,800	0
" Whitinsville,	Arthur F. Whitin,	h 428	34	10,224	2606	1,742	8,439	5455	585	838	1,825	31,714	6,340	1,900	'98	100,000	1,260	0
" Rockdale,	Harry A. Robie,	h 160	66	101	7	8	92	70	0	0	140	418	1,509	800	'99	15,000	0	300
North Brookfield,	Alfred C. Stoddard,	h 325	58	157	22	21	263	41	21	10	430	965	2,497	1,000	'23	34,000	6,094	0
Northfield,	Ambert G. Moody,	m 395	50	800	0	0	172	124	0	*31	1,778	2,905	3,532	2,300	'88	21,500	3,000	0
North Reading,	Arthur F. Upton,	118	41	34	0	0	20	0	9	10	9	82	1,100	800	'36	7,000	5,650	0
Norton,	Arthur E. Sweet,	90	0	53	2	1	28	8	3	0	60	155	1,765	1,000	'34	18,000	6,000	0
Norwood,	H. Allen Halstead,	h 559	34	543	18	98	250	29	62	0	0	1,000	5,510	1,800	'83	*37,500	4,494	0

† Missionary aid to salary. * No parsonage.

Churches		Clerks	Ministers			Members				Admitted			Removed				Bapt.		
City or Town	Org.	Name	Name	Ord.	C'd	Ma.	Fe.	To.	Ab.	C.	L.	To.	Di.	L.	R.	To.	Ad.	Inf.	Fam.
Oakham,	1767	Dea. Jesse Allen,	Willard E. Streeter,	'97	'06	32	76	108	30	2	0	2	4	0	0	4	2	0	125
Orange, **North,**	1843	Dea. William H. Hager,[a]				9	22	31	6	5	1	6	1	1	0	2	4	0	19
" Central,	1846	Dea. Frederic D. Kellogg,	Edwin S. Pressey,	'88	'09	106	219	325	58	15	15	30	4	7	0	11	12	2	310
" *Swedish,*	1889	John Myren,	Joel A. Fridfelt,	'08	'08	50	55	105	0	24	0	24	4	0	1	5	0	2	40
Orleans,	1646	Orville W. Crosby,	Haig Adadourian,	'97	'08	25	87	112	26	0	0	0	5	0	0	5	0	2	102
Otis,	1779	Mrs. Mary J. Somes,	Robert C. Habberley,	'08	'04	17	37	54	23	0	0	0	1	0	0	1	0	0	110
Oxford,	1721	Miss Alice M. Brady,	John P. Marvin,	'89	'07	26	91	117	29	0	3	3	7	1	0	8	0	2	165
Palmer, 1st, **Thorndike,**	1730	Joseph F. Davis,				13	33	46	14	0	0	0	0	1	0	1	0	0	60
" 2d,	1847	Luther H. Gager,	Frank S. Brewer,	'94	'06	62	151	213	58	2	8	10	1	9	0	10	2	1	200
" **Three Rivers,**	1876	Arthur W. Warriner,	Charles B. McDuffee,	'03	'08	130	141	271	102	46	5	51	1	5	0	6	22	7	125
Paxton,	1767	Arthur W. Dwyer,	George H. Pratt,	'66	'01	22	63	85	30	0	0	0	3	1	0	4	0	0	68
Peabody, South,	1713	H. Leonard Harvey,	Will A. Dietrick, *i.*	'99	'06	77	186	263	40	6	1	7	11	3	0	14	2	5	
" 2d,	1874	Miss Mary Tudbury,	William F. Warren, *i.*	'78	'07	22	61	83	17	11	0	11	1	0	0	1	7	2	175
" **West,**	1883	Dea. Frank K. McIntire,				17	38	55	22	4	1	5	1	2	0	3	4	0	113
Pelham,	1837	Mrs. George Tillson,[b]				3	11	14	3	0	0	0	0	0	0	0	0	0	20
" Packardville, **Enfield,**	'69	Mrs. H. L. Chickering,				12	18	30	11	0	0	0	0	0	0	0	0	0	20
Pepperell,	1747	John L. Boynton,	Robert W. Drawbridge, *i.*	'97	'06	66	163	229		9	2	11	5	2	14	21	0	0	178
Peru,	1770	Edwin Shumway,	Caleb E. Smith,	'04	'09	14	23	37	9	0	2	2	1	0	0	1	0	0	40
Petersham,	1823	Charles K. Wilder,	Preston R. Crowell,	'90	'97	11	41	52	8	5	0	5	1	1	0	2	0	2	25
Phillipston,	1785	Mrs. Lyman B. Smith,	Charles H. Chapin,	'88	'07	19	30	49	9	1	0	1	1	1	0	2	0	0	60
Pittsfield, 1st,	1764	Henry A. Brewster,	William V. W. Davis, *i.*‡	'77	'93	220	394	614	106	27	16	43	14	15	0	29	7	9	360
" 2d,	1846	Mrs. Margaret Harrison,[c]	T. Nelson Baker, *i.*	'97	'01	16	22	38	8	6	1	7	0	0	0	0	0	2	60
" South,	1850	Frank E. Peirson,	Payson E. Pierce,	'02	'09	202	331	533	42	35	12	47	3	10	0	13	7	5	185
" Pilgrim Mem'l,	1897	William K. Bedford,	Warren S. Archibald, *i.*	'09	'09	92	135	227	22	10	6	16	1	8	0	9	3	12	182
" *French,*	1903	Laura Bouteiller,	Rene Elsesser,	'03	'03	32	44	76	8	9	0	9	0	4	0	4	0	7	160
Plainfield,	1788	Charles N. Dyer,	David F. Davies,	'00	'10	28	42	70	17	3	3	6	0	3	0	3	3	1	80
Plymouth, **Manomet,**	1738	Mrs. H. D. Cleveland,	Thomas M. Davies,	'69	'04	25	43	68	3	0	3	3	2	0	0	2	0	3	100
" Pilgrimage,	1801	John W. Herrick,	William W. Dornan,	'94	'05	79	266	345	63	8	1	9	9	6	0	15	1	5	445
" **Chiltonville,**	1894	Miss Lina B. Nickerson,[d]	Harrison L. Packard,	'06	'07	7	21	28	2	1	0	1	1	0	0	1	1	0	40
" *Italian,* **North,**	1903	Romeo Carletti,	Giuseppe Merlino,	'01	'09	57	21	78	24	1	8	9	0	0	13	13	0	1	40
Plympton,	1698	Miss Bessie W. Sherman,	Thomas F. Norris,	'79	'06	23	56	79	14	0	0	0	3	0	0	3	0	0	175
Prescott,	1823	Mrs. Cora E. Kelley,				10	20	30	9	2	1	3	2	0	0	2	2	0	38
Princeton,	1764	Miss Susie A. Davis,	Charles E. Reeves,	'95	'06	41	95	136	32	0	0	0	2	1	0	3	0	2	125
Provincetown,	1714	Mrs. Annie Y. Cook,	Edward H. Cotton,	'09	'09	5	34	39	11	0	0	0	3	0	0	3	0	1	37
Quincy, Bethany,	1832	John F. Hunt,	{ Edward Norton, *p. em.*	'64	'74	174	326	500	70	32	17	49	6	9	1	16	16	10	500
			{ Edwin N. Hardy, *i.*	'90	'95														
" **Wollaston,**	1876	Charles F. West,	Edward A. Chase, *i.*	'84	'99	69	131	200	20	4	6	10	0	15	0	15	0	0	190
" Washington st.,	1883	Dea. Thomas B. Pollard,	Charles P. Marshall,	'98	'10	48	74	122	22	7	5	12	1	5	0	6	1	12	150
" **Atlantic,**	1885	Miss Louise S. Kolb,	Thomas W. Davison,	'99	'08	41	68	109	21	11	14	25	0	3	0	3	3	3	250
" *Swedish,*	1889	John S. Anderson,	Gerhard W. Palmgren,	'05	'08	63	103	163	14	12	5	17	0	4	3	7	0	14	150
" *Finnish,*	1895	Frank Stenfors,	Juhana E. Lillback, *i.*	'07	'08	48	68	116	11	47	1	48	1	15	18	34	0	33	200

[a] Orange, R. F. D.
[b] Enfield, R. F. D.
[c] Springfield.
[d] Plymouth.
‡ Charles G. Burd, *asst. p.*, '02, '08.

Oldtown, *see* North Attleboro.
Packardville, *see* Pelham.
Pigeon Cove, *see* Rockport.

CHURCHES	SUNDAY SCHOOL			V.P.S.	BENEFICENCE									Home Exp.	SALARIES, VALUES, ETC.				
Place	Superintendent		Mem.	Mem.	Foreign Miss.	Ed'n	Ch. Bdg	Home Miss.	A.M.A.	S.S.	Min. Aid	Other	Total		Salary, etc.	Ch. Erec.	Value of Ch. Prop.	Inv. Funds	Amt. of Debt
Oakham,	W. Warren Russell,		85	40	$21	$9	$18	$26	$27	$20	$20	$102	$243	$1,050	$600	'14	$6,000	$5,850	$0
Orange, North,	Dea. Wm. E. Blackmer,[a]		25	0	0	0	0	0	0	2	0	0	2	187	200	'60	*800	200	0
„ Central,	Julius W. Ford,	h	300	90	295	16	50	327	51	33	21	40	833	2,892	1,500	'93	*25,000	2,500	0
„ *Swedish*,	John Adell,		100	36	0	8	0	0	0	0	0	295	303	1,325		'91	*4,500	0	0
Orleans,	Dea. Freeman E. Snow,	h	98	38	20	8	9	19	10	6	9	85	166	1,536	850	'29	6,000	1,300	0
Otis,	Dea. James S. Rockwell,		35	38	0	0	0	14	0	0	0	0	14	400	†650	'13	2,800	0	0
Oxford,	Dea. Daniel M. Howe,	h	168	40	125	18	9	136	35	7	5	12	347	1,987	1,050	'29	16,000	30,000	0
Palmer, 1st,	Joseph F. Davis,		75	0	0	0	0	7	0	0	0	0	7	1,000	900	'47	*5,250	2,000	0
„ 2d,	Francis L. Jones,	h	376	31	97	20	19	89	61	22	11	25	344	6,827	1,200	1910	15,000	0	0
„ Three Riv's,	Frederick A. Upham,	h	300	92	63	0	0	0	130	0	0	15	208	2,299	1,200	'77	11,500	0	0
Paxton,	Elisha A. Merrill,		75	20	45	8	16	23	18	9	5	18	142	910	600	1767	5,000	9,000	0
Peabody, South,	Frederick N. Moore,	h	310	32	434	34	17	530	80	26	29	108	1,258	4,729	1,800	1744	55,000	5,310	0
„ 2d,	Wright Gregson,		160	23	0	0	5	9	0	0	0	10	24	800	†700	'84	9,000	1,200	1,100
„ West,	A. W. Felt,		35	9	0	0	3	0	3	0	0	4	10	110	†700	'85	4,300	0	250
Pelham,	Mrs. Carrie Adriance,		16	0	0	0	0	0	0	0	0	0	0	55	†200	'40	*2,000	0	0
„ Packardville,	Darius O. Chickering,		54	0	0	0	4	0	0	2	0	0	6	130	†200	'69	*2,500	0	0
Pepperell,	Miss Mary L. P. Shattuck,		287	0	48	20	47	50	33	37	0	10	245	1,776	1,000	'60	10,000	1,800	1,450
Peru,	Edwin Shumway,		40	20	0	0*	0	5	0	0	0	5	10	225	†450	'95	4,000	760	0
Petersham,	George K. Wilder,	h	78	29	352	0	57	110	169	90	12	48	838	1,277	800	'23	10,000	1,520	0
Phillipston,	Dea. Lyman B. Smith,	h	104	38	13	2	2	10	13	0	0	9	49	598	†600	1785	4,700	1,600	0
Pittsfield, 1st,	Frank R. Whittlesey,		255	0	1,549	126	63	1,967	151	26	44	12526	16,452	10,579	4,000	'52	112,500	2,400	0
„ 2d,	Mrs. Georgie T. Hill,	h	59	10	0	0	0	9	12	0	0	35	56	1,000	†600	'46	*4,000	0	0
„ South,	Joseph E. Peirson,		272	80	530	42	27	72	132	24	25	734	1,586	6,392	1,800	'50	50,000	7,800	0
„ Pilgrim M.,	Henry R. Russell,		171	34	14	1	5	3	1	5	1	98	128	2,323	1,250	'97	22,000	7,160	0
„ *French*,	A. C. Bouteiller,	h	85	0	5	0	0	5	0	3	0	10	23	400	†890		0	1,000	0
Plainfield,	Charles E. Thatcher,	h	85	25	39	0	2	10	6	0	4	0	61	363	†600	'46	*2,500	1,650	0
Plymouth, Man.,	Warwick H. Cleveland,	h	150	54	8	0	0	18	10	8	0	7	51	800	†700	'26	2,500	500	0
„ Pilgrimage,	Harry W. Burns,	h	565	56	221	12	17	169	41	35	7	257	759	4,641	1,800	'40	*23,000	700	0
„ Chiltonville,	Mrs. Georgie A. Fish,[b]		18	0	0	0	0	0	0	0	0	0	0	325	200	'41	6,000	0	0
„ *Italian*,	Rev. Giuseppe Merlino,		50	0	0	0	0	120	0	0	0	15	135	13	†1,000		0	0	0
Plympton,		m	111	59	42	6	12	24	20	14	8	15	141	1,123	†750	'30	3,211	537	0
Prescott,	Eugene G. Kelley,		42	16	15	0	0	0	0	3	0	6	24	341	†500	'47	2,000	1,000	0
Princeton,	Wendell A. Brooks,		160	45	199	8	6	59	31	23	13	170	509	1,733	1,200	'37	10,000	1,500	0
Provincetown,	James E. Rich,		20	0	0	0	3	0	7	0	0	15	25	1,397	700	'42	3,500	2,500	0
Quincy, Beth.,	Dea. Ernest W. Branch,		730	190	505	71	73	435	176	76	5	1,846	3,187	5,294	2,200	'71	*40,000	4,300	0
„ Wollaston,	Charles A. Randall,		198	0	407	25	0	364	136	21	15	23	991	3,995	1,700	'76	20,000	0	3,000
„ Wash. st.,	Charles H. Sherburne,	h	356	65	0	2	5	30	5	1	1	33	77	1,956	†1,200	'38	*8,000	0	0
„ Atlantic,	Frederic M. Burditt,		223	27	0	0	0	25	0	8	0	29	62	2,048	†1,200	'85	*3,000	2,531	0
„ *Swedish*,	Charles Leander,		175	45	0	0	0	0	0	0	0	465	465	1,623	840	'89	12,000	0	2,800
„ *Finnish*,	John Piispanen,		123	48	10	2	2	28	2	2	2	130	178	1,660	†840	'95	*8,000	0	600

[a] Orange, R. F. D. [b] Plymouth, R. F. D. † Missionary aid to salary. * No parsonage.

CHURCHES		CLERKS	MINISTERS			MEMBERS				ADMITTED			REMOVED				BAPT.		
City or Town	Org.	Name	Name	Ord.	C'd	Ma.	Fe.	To.	Ab.	C.	L.	To.	Di.	L.	R.	To.	Ad.	Inf.	Fam.
Quincy, Park and Downs,[a]	1897	Herbert Tucker,	William B. Ayers, *i.*	'10	'10	27	73	100	13	16	5	21	1	8	2	11	12	4	240
Randolph,	1731	William H. Leavitt,	Christopher R. Hamlin, *r.*	'99	'08	54	129	183	40	31	7	38	1	10	0	11	28	2	170
Raynham,	1731	Edward B. King,	Avery K. Gleason,	'86	'00	12	33	45	3	9	2	11	2	0	0	2	7	0	50
,, **North,**	1875	Mrs. H. D. Lothrop,	Avery K. Gleason,	'86	'00	4	19	23	2	0	0	0	2	0	0	2	0	0	30
Reading,	1849	Dea. Frank W. B. Pratt,				131	307	438	76	10	6	16	9	10	0	19	5	0	460
Rehoboth,	1721	Miss Alice A. Goff,	Joseph W. Strout, *i.*	'86	'09	46	93	139	54	10	8	18	4	3	0	7	10	2	150
Revere, 1st,	1828	George A. Dalrymple,	Howard L. Torbet,	'01	'09	55	107	162	40	1	6	7	2	3	12	17	0	5	165
,, Trinity,[b]	1881	Mrs. Lois E. Kimball,	Israel Ainsworth, *i.*	'80	'07	59	100	159	23	20	19	39	1	13	23	37	3	12	255
Richmond,	1765	Mrs. Robert P. Coleman,[c]	William M. Crane, *i.*	'07	'07	35	67	102	20	2	2	4	4	6	0	10	2	7	115
Rochester, 1st,	1703	Miss Mary L. Hathaway,	Henry A. Stevens,	'61	'02	16	41	57	18	0	0	0	2	2	0	4	0	0	60
,, **North,**[d]	1753	Dea. George H. Randall,	James H. Childs,	'75	'08	13	22	35	8	0	0	0	1	0	0	1	0	0	51
,, E., **W. Wareham,**	1887	George P. Morse,	Troward H. Marshall,	'06	'09	25	32	57	19	0	4	4	2	2	0	4	0	0	55
Rockland,	1813	Joshua S. Smith,	Gilbert L. Forte,	'05	'09	74	186	260	50	2	1	3	9	2	1	12	2	1	350
Rockport, 1st,	1755	George Mills,	Walter W. Campbell, *i.*	'90	'08	31	136	167	35	2	3	5	2	4	4	10	2	3	207
,, **Pigeon Cove,**	1874	Mrs. Charles T. Hale,	Edward P. Kelly, *r.*	'03	'03	13	45	58	19	0	1	1	0	0	0	0	0	1	65
,, ,, *Swed.*,	'92	Axel Anderson,	John E. V. Johnson,	'00	'06	18	28	46	2	2	1	3	1	0	1	2	0	11	50
Rowley,	1639	Benjamin P. Mighill,	Nathaniel W. Hankemeyer,	'91	'08	36	85	121	25	0	0	0	5	1	0	6	0	0	120
Royalston, 1st,	1766	Dea. Frank W. Adams,				25	50	75	22	0	0	0	2	4	0	6	0	0	90
,, 2d, **South,**	1837	Rev. James A. Bates,	Francis J. Fairbanks,	'64	'09	18	34	52	26	0	2	2	0	0	1	1	0	0	66
Rutland,	1727	Dea. William C. Temple,				88	126	214	59	13	1	14	1	3	0	4	7	0	145
Salem, Tabernacle,	1735	Dea. Ezra L. Woodbury,	DeWitt S. Clark, *i.*	'68	'79	96	320	416	74	6	6	12	8	2	1	11	2	5	320
,, South,	1735	Joseph V. C. Howes,				51	137	188	40	5	7	12	4	2	0	6	5	5	
,, Crombie st.,	1832	Irving K. Annable,	George L. Parker, *i.*	'00	'08	57	146	203		8	4	12	3	2	0	5	3	1	175
Sandisfield,	1756	Mrs. Sarah J. Hawley,[c]				5	21	26	14	2	0	2	1	0	0	1	2	0	24
,, **New Boston,**	1874	Mrs. Emeline Strickland,				4	27	31	17	0	0	0	0	1	0	1	0	0	56
Sandwich,	1638	Dea. S. R. Bourne,	William Robertson,	'03	'07	13	48	61	16	0	0	0	3	3	0	6	0	2	48
Saugus,	1732	Dea. John E. Stocker,	William Harris,	'76	'08	19	46	65	21	2	1	3	1	2	1	4	1	1	90
,, **Cliftondale,**	1888	Dea. Ernest J. Edmands,	William L. Boicourt, *i.*	'06	'08	104	152	256	61	17	17	34	5	7	1	13	9	5	250
Scituate, **Center,**	1635	Mrs. Julia E. Fitts,[aa]	Frederick B. Noyes,	'90	'05	19	50	69	5	0	1	1	1	0	0	1	0	3	50
Seekonk,	1888	Mrs. James E. Knapp,	James A. Anderson,	'89	'08	12	23	35	7	5	1	6	0	1	0	1	5	5	65
Sharon,	1741	Dea. Alfred C. Sampson,	Almon J. Dyer, *i.*	'86	'97	50	115	165	31	8	1	9	2	0	0	2	3	1	200
Sheffield,	1735	Dea. Dwight Boardman,	Elbridge C. Torrey,	'04	'06	38	80	118	22	4	1	5	1	0	0	1	2	6	75
Shelburne,	1776	Dea. Charles S. Allen,	Adam Murrman,	'95	'09	60	102	162	36	1	0	1	4	6	0	10	0	0	100
,, **Falls,**	1850	Joseph C. Perry,	John A. Hawley,	'98	'02	56	163	219	40	12	17	29	8	1	0	9	4	0	200
Sherborn,	1685	Elijah C. Barber,	Amasa C. Fay,	'91	'09	28	66	94	24	14	1	15	2	8	3	13	14	1	85
Shirley,	1828	Miss Mary A. Park,	Allen A. Bronsdon,	'97	'06	25	69	94	20	1	1	2	2	1	0	3	1	4	78
Shrewsbury,	1723	Arthur J. Harlow,	Frederick B. Lyman,	'00	'09	38	105	143	14	3	3	6	3	0	1	4	1	0	200
Shutesbury,	1742	William H. Hemenway,	[William P. Kelts, *Sup.*]		'09	15	29	44	23	0	0	0	1	0	0	1	0	0	25
Somerset,	1861	Lewis E. Moulton,	James G. Merrill,	'67	'09	4	21	25	2	0	2	2	2	0	0	2	0	1	43
Somerville, 1st,	1855	Gordon A. Southworth,	Percy E. Thomas,	'03	'08	120	307	427	92	12	13	25	5	2	10	17	1	4	300

[a] Wollaston. [b] Beachmont. [c] Pittsfield, R. F. D. [d] Marion, R. F. D. [e] Montville. [aa] Greenbush. Rockdale, *see* Northbridge. Roslindale, *see* Boston. Roxbury, *see* Boston. Saxonville, *see* Framingham. Scotland, *see* Bridgewater.

CHURCHES	SUNDAY SCHOOL		Y.P.S.	BENEFICENCE									Home Exp.	SALARIES, VALUES, ETC.				
Place	Superintendent		Mem.	Mem.	Foreign Miss.	Ed'n	Ch. Bdg	Home Miss.	A.M.A.	S.S.	Min. Aid	Other	Total		Salary, etc.	Ch. Erec.	Value of Ch. Prop.	Inv. Funds	Amt. of Debt
Quincy, Pk. & D.,	Burpee A. Banks,	h	260	28	$9	$0	$0	$7	$0	$0	$0	$16	$32	$	$1,250	'96	*$4,000	$0	$0
Randolph,	William H. Leavitt,	h	200	30	520	0	0	288	407	4	0	746	1,965	2,100	1,200	'60	30,000	24,000	0
Raynham,	Ira L. Graves,	h	105	30	29	11	18	16	17	16	0	15	122	900	600	'33	8,000	0	0
,, North,			0	0	0	0	0	0	0	0	0	0	0	200	200	'75	*5,000	0	0
Reading,	Dea. Frank W. B. Pratt,	h	472	81	234	28	15	363	59	14	14	795	1,522	4,280	2,000		*	0	0
Rehoboth,	Henry T. Horton,	h	123	33	36	16	8	20	12	3	0	0	95	975	800	'39	9,000	4,350	0
Revere, 1st,	Frank P. Morse,		140	0	0	0	6	7	0	0	0	15	28	1,928	1,200	'49	*12,000	0	0
,, Trinity,	Dea. Fred E. Cloudman,	h	339	71	10	7	10	6	5	5	7	2	52	3,904	1,500	'86	*14,000	0	0
Richmond,	Frederick A. Clement,		115	15	202	7	8	63	45	14	6	20	365	1,323	1,000	'83	12,000	18,028	259
Rochester, 1st,	Miss Mary L. Hathaway,	h	66	41	92	0	1	55	3	1	1	0	153	1,550	700	'37	9,000	11,000	0
,, North,	Edward E. Reynolds,	h	69	18	15	3	0	24	4	2	4	7	59	800	†600	'41	3,200	5,100	0
,, East,	Peter G. Beaton,		55	35	0	0	0	10	0	33	0	8	51	200	†700	'57	*1,600	0	0
Rockland,	Frank A. Sheldon,	h	319	113	0	0	0	0	0	0	0	150	150	2,528	1,040	'92	50,000	650	7,200
Rockport, 1st,	Dea. Frank E. Elwell,		195	48	32	0	5	29	7	8	0	244	325	3,306	1,600	1803	39,500	20,000	0
,, Pig. Cove,	Dea. Thomas Whigham,	h	115	26	31	5	5	11	5	3	3	28	91	855	†650	'68	*4,500	650	0
,, ,, *Swed.*,	Peter Johnson,		58		0	0	0	5	0	0	0	0	5	870	610	'94	*3,500	0	1,025
Rowley,	Willard P. Smith,				19	0	0	15	2	25	0	25	86	1,433	800	'42	12,000	14,500	0
Royalston, 1st,	Frank W. Adams,	h	116	0	67	4	4	23	15	13	1	0	127	1,000	700	'52	11,500	10,750	0
,, 2d,	Rev. F. J. Fairbanks,	h	72	0	10	0	0	0	0	0	5	0	15	676	500	1900	*7,000	5,700	0
Rutland,	Walter A. Wheeler,		150	50	93	0	0	72	9	0	13	0	187	2,044	900	'50	12,000	0	365
Salem, Tab'cle,	Walter S. Frisbee,	h	498	0	904	94	80	1,674	648	87	74	399	3,960		2,500	'54	50,000	7,000	0
,, South,	John M. Arthur,		125	75	71	0	11	23	14	0	0	118	237	2,200	1,000	1908	50,000	0	5,500
,, Crombie st.,	Arthur F. Smith,		156	25	172	8	24	41	86	8	0	238	577	4,653	2,000	'32	*20,000	5,045	0
Sandisfield,	Mrs. Mary T. Walters,[a]	h	40	0	6	0	0	4	0	4	0	1	15	300	†300	1908	*2,000	0	650
,, New Boston,	Charles Whitney,[b]		30	0	0	0	8	0	0	4	0	0	12	270	†350	'79	2,800	0	0
Sandwich,	E. S. Talbot, M.D.,	h	64	12	16	0	0	16	0	8	0	0	40	860	†860	'48	8,000	368	0
Saugus,	Benjamin A. Obear,		143	25	28	0	0	27	11	0	0	9	75	1,653	†800	'52	*10,000	6,428	0
,, Cliftondale,	Frank E. Hulen,		300	36	72	9	20	50	21	10	3	56	241	8,122	1,200	'92	15,000	0	2,791
Scituate,	Miss Clara M. Skeele,[c]		84	26	10	4	2	36	1	0	0	57	110	1,480	†1,200	'26	10,000	10,000	0
Seekonk,	David S. Peck,		126	17	0	0	9	11	3	0	0	3	26	1,101	†900	'88	3,500	0	250
Sharon,	Dea. Alfred C. Sampson,	h	243	0	269	56	44	295	103	30	26	0	823	1,771	1,008	'39	15,000	1,000	0
Sheffield,	Dea. R. F. Little,	m	90	90	19	0	9	21	14	0	0	0	63	1,200	900	1760	10,000	8,000	300
Shelburne,	Zerah H. Fiske,		175	30	52	4	22	143	46	9	7	168	451	1,435	900	'46	9,000	900	0
,, Falls,	C. P. Hall,	h	248	48	254	19	45	164	77	43	30	195	827	2,422	1,100	'51	10,000	6,335	0
Sherborn,	Elijah C. Barber,		100	34	20	0	0	0	0	0	0	0	20	850	†800	'30	*9,000	0	0
Shirley,	Walter Knowles,		87	46	84	2	2	39	10	9	2	73	221	3,189	800	'51	6,500	4,500	0
Shrewsbury,	Dea. Alfred H. Knight,	h	173	84	151	14	23	58	30	24	21	116	437	5,425	1,200	1766	13,000	16,000	1,311
Shutesbury,	Nathan J. Hunting,		78	14	33	0	0	10	0	0	0	1	44	545	400	'84	3,800	0	0
Somerset,	Lewis E. Moulton,		67	0	35	5	6	10	10	1	0	1	68	925	600	'64	6,000	0	0
Somerville, 1st,	Warren A. Perry,	h	407	72	129	0	5	180	6	5	0	155	480	6,522	2,000	'68	*62,000	0	0

[a] South Sandisfield. [b] Montville. [c] Greenbush. † Missionary aid to salary. * No parsonage.

Churches: City or Town	Org.	Clerks: Name	Ministers: Name	Ord.	C'd	Members: Ma.	Fe.	To.	Ab.	Admitted: C.	L.	To.	Removed: Di.	L.	R.	To.	Bapt.: Ad.	Inf.	Fam.
Somerville, Broadway,	1864	Edward B. Ladd,	Robert W. Beers, *i.*	'84	'05	221	361	582	200	59	10	69	9	23	0	32		14	200
,, **West,**	1874	James C. Clarke,	Perley C. Grant, *i.*	'04	'09	127	246	373	80	10	15	25	1	7	0	8	0	13	250
,, Prospect Hill,	1874	John L. Ambrose,	Paul G. Favor, *i.*	'08	'10	85	188	273	23	15	12	27	3	8	0	11	5	3	300
,, Winter Hill,	1883	Henry M. Tarr,	Charles L. Noyes, *i.*	'81	'82	75	178	253	32	12	7	19	2	6	0	8	7	12	156
,, Highland,	1894	Arthur Fletcher,	George S. Anderson,	'91	'94	90	179	269	30	14	9	23	2	10	0	12	3	5	250
Southampton,	1743	Henry L. Parsons,	Selden E. MacGechon,	'95	'06	53	92	145	18	5	3	8	3	1	2	6	1	0	90
Southboro,	1831	Henry A. McMaster,	Arden M. Rockwood,	'99	'08	21	64	85	33	0	0	0	3	2	0	5	0	0	75
,, **Southville,**	1865	Walter B. Boutilier,	Arden M. Rockwood,	'99	'08	16	23	39	20	0	0	0	3	0	0	2	0	2	34
Southbridge,	1801	Rev. George A. Gordon,	George A. Gordon, *i.*	'01	'04	60	114	174	61	0	1	1	2	12	1	15	0	3	150
South Hadley,	1733	Charles E. Preston,	Jesse G. Nichols, *i.*	'94	'06	84	245	329	62	6	6	12	4	14	8	26	4	3	200
,, **Falls,**	1824	Arthur N. Chapin,	Frank E. Butler, *i.*	'87	'03	100	211	317	97	2	1	3	3	1	0	4	0	4	269
Southwick,	1773	Edward Gillett,	Melvin J. Allen, *i.*	'82	'06	27	60	87	16	0	0	0	0	2	0	2	0	0	85
Spencer,	1744	Dea. George H. Marsh,	Edwin G. Zellars, *i.*	'99	'05	126	274	400	56	12	4	16	15	9	0	24	4	4	400
Springfield, 1st,	1637	William R. Armstrong,[a]				354	718	1072	242	37	9	46	17	47	2	66	15	7	975
,, Olivet,	1833	George R. Booth,	Seelye Bryant, *i.*	'90	'07	76	198	274	30	16	3	19	5	10	0	15	7	1	270
,, South,	1842	Allen H. Knapp,	§ Philip S. Moxom, *i.*	'71	'94	188	343	531	130	17	27	44	8	8	0	16	5	1	302
			⎩ A. H. Bradford, *asst. p.*	'09	'09														
,, North,	1846	Ralph P. Alden,	Newton M. Hall, *i.*	'91	'99	173	373	546	81	33	23	56	13	14	2	29	14	6	375
,, **Ind. Orchard,**	1848	Elliott D. Harris,	John S. Curtis,	'93	'07	48	100	148	52	0	1	1	4	1	3	8	0	6	191
,, Hope,	1876	George H. Munroe,	George S. Rollins, *i.*	'88	'07	383	663	1046	125	79	60	139	8	35	0	43	47	17	675
,, *French,*	1886	Louis Marchand,	Alexandre Mage,	'06	'07	19	32	51	0	1	2	3	1	0	3	4	1	2	142
,, Eastern av.,	1888	George S. Baker,	Samuel Holden,	'01	'09	50	69	119	0	0	9	9	1	11	0	12	0	6	70
,, Emmanuel,	1888	Dea. H. V. R. Schermerhorn,	Oliver W. Means, *i.*	'88	'04	60	133	193	16	26	27	53	1	5	0	6	9	6	207
,, Park,	1889	John G. Woods,	John L. Kilbon, *i.*	'89	'02	74	137	211	30	5	12	17	1	5	0	6	2	1	175
,, *Swedish,*	1889	Fred Anderson,	[Gustaf N. Tegnell, *Lic.*]		'06	90	124	214	14	16	8	24	1	5	1	7	0	10	75
,, St. John's,	1890	George W. Frazier,	William N. DeBerry, *i.*	'99	'99	59	138	197	24	11	1	12	3	0	2	5	0	0	75
,, Faith,	1894	Rolfe Cobleigh,	Frank W. Merrick, *i.*	'91	'08	126	234	360	17	24	48	72	3	1	0	4	3	4	320
Sterling,	1852	Mrs. C. L. Kingsbury,	James Greer,	'07	'08	15	50	65	10	0	3	3	2	3	0	5	0	0	45
Stockbridge,	1734	Charles A. Bidwell,	David C. Reid, *i.*	'84	'07	62	131	193	36	10	2	12	2	2	0	4	6	2	84
,, **Interlaken,**	1824	Miss Minnie O. Ford,	Samuel H. Emery, *i.*	'76	'06	30	46	76	25	0	1	1	1	0	0	1	0	0	49
Stoneham,	1729	Miss Alice H. Smith,	Arthur S. Beale, *i.*	'08	'08	94	188	282	68	10	7	17	5	10	1	16	7	3	
Stoughton,	1822	Lucy M. Standish,	Abram L. Bean,	'92	'07	42	113	155	56	9	11	20	2	1	0	3	9	0	285
Sturbridge,	1736	Mrs. Mary A. Wight,[b]	John C. Hall,	'90	'02	27	61	88	23	0	0	0	0	2	0	2	0	2	105
Sudbury, **South,**	1640	Dea. Francis F. Walker,	Elbridge C. Whiting,	'91	'04	43	93	136	28	0	1	1	3	2	0	5	0	1	61
Sunderland,	1718	Albert I. Montague,	Loring B. Chase,	'00	'09	92	106	198	49	0	0	0	2	3	1	6	0	3	98
Sutton,	1720	J. Emerson Holbrook,	Oscar F. Stetson, *i.*	'02	'06	43	95	138	37	0	2	2	4	1	0	5	0	2	126
Swampscott,	1846	Dea. William H. Otis,	Gerhart A. Wilson, *i.*	'92	'08	64	187	251	47	8	11	19	2	4	0	6	2	1	285
Taunton, West,	1637	Mrs. Whitman Chase, jr.,				7	24	31	10	0	0	0	1	0	0	1	0	0	37
,, Trinitarian,	1821	Dea. Chester E. Walker,	Lincoln B. Goodrich, *i.*	'93	'05	117	209	326	60	22	5	27	5	7	0	12	14	2	280
,, Winslow,	1837	Frederick C. Burbank,	Archibald McCord,	'83	'08	140	256	396	90	46	13	59	9	5	0	14	22	4	400

[a] West Springfield. [b] Fiskdale. Southfield, *see* New Marlboro. Southville, *see* Southboro.

Churches	Sunday School			V.P.S.	Beneficence									Home Exp.	Salaries, Values, etc.				
Place	Superintendent		Mem.	Mem.	Foreign Miss.	Ed'n	Ch. Bdg	Home Miss.	A.M.A.	S.S.	Min. Aid	Other	Total		Salary, etc.	Ch. Erec.	Value of Ch. Prop.	Inv. Funds	Amt. of Debt
Somerville, B'wy,	Charles W. Coleman,	h	450	136	$295	$10	$28	$207	$18	$14	$0	$144	$716	$6,529	$2,500	'83	$48,000	$0	$5,850
„ West,	Thomas C. Wallace,	h	365	51	86	0	0	200	0	53	0	0	339	5,105	1,800	'76	*15,000	0	7,000
„ Prospect Hill,	Alfred H. Hines,	h	358	160	0	0	24	16	37	0	0	287	364	3,665		'89	*50,000	0	7,000
„ Winter Hill,	John Herbert,		185	50	209	15	45	275	69	13	10	568	1,204	4,200	2,200	'91	*48,000	0	3,000
„ Highland,	Fred E. H. Felt,	h	475	99	105	0	0	263	15	0	0	223	606	2,844	1,500	'95	*20,000	0	6,900
Southampton,	Edward K. Parsons,	h	125	60	226	12	11	53	50	14	19	46	431	1,300	800	1788	*12,000	8,000	0
Southboro,	Mrs. J. T. Gibson,		75	17	14	2	4	10	6	2	6	112	156	1,500	600	'57	13,000	0	0
„ Southville,	Mrs. H. M. Rogers,		32	0	0	0	4	6	0	0	0	5	15	469	†350	'71	*4,000	0	0
Southbridge,	Herbert R. Beecher,	h	171	18	65	5	10	32	18	3	0	17	150	2,500	1,100	'85	25,000	2,000	0
South Hadley,	Ellis R. Smith,	h	315	62	327	35	20	404	183	83	12	226	1,290	2,819	1,200	'94	30,000	3,000	0
„ Falls,	Frederick E. Whittemore,	h	354	0	165	8	16	126	65	19	7	0	406	3,396	1,300	'64	21,000	0	0
Southwick,	Miss Eliza B. Vining,		42	35	60	2	0	11	7	4	0	15	99	938	700	'24	5,000	0	103
Spencer,	Frank W. Wilson,	h	328	85	708	149	170	634	285	137	42	0	2,125	5,808	1,800	'63	35,000	11,000	0
Springfield, 1st,	Francis A. Day,	h	657	128	886	22	46	1,368	76	25	32	504	2,959	8,916	4,500	'19	*250000	15,000	0
„ Olivet,	A. Eugene Bates,	h	329	60	225	0	4	110	20	4	0	40	403	3,400	1,200	'37	*31,000	1,500	0
„ South,	Edward A. Appleton,		162	140	819	182	70	1,339	914	59	60	943	4,386	10,865	5,000	'74	*180000	2,844	3,000
„ North,	J. Elliott Bliss,		306	70	416	22	15	163	243	14	24	546	1,443	6,500	3,200	'73	*150000	0	0
„ Indian Orch.,	Valentine B. Morse,		198	32	25	0	0	8	0	3	1	55	92	1,700	800	'56	12,000	0	1,700
„ Hope,	Clifford S. Bragdon,	hm	752	140	907	123	23	341	36	4	9	1,748	3,191	13,729	3,000	'82	58,000	0	6,550
„ *French*,	Louis Marchand,		36	0	0	0	0	15	0	0	0	0	15	340	†900	'86	*12,000	0	0
„ Eastern av.,	Royal F. Martin,		100	20	5	0	0	10	5	0	0	0	20	1,200	†900	'84	*7,000	100	2,400
„ Emmanuel,	Raymond E. Chapin,		361	66	10	0	0	10	0	0	0	21	41	13,628	925	1909	*22,000	1,000	5,500
„ Park,	Richard T. Butler,		202	64	95	9	18	104	44	15	0	93	378	4,819	1,800	'89	*23,000	0	2,500
„ *Swedish*,	Edward Sjorstrom,		140	100	100	0	0	62	0	0	0	238	400	2,700	960	'94	*15,000	0	2,300
„ St. John's,	E. Bernard Haskins,		125	30	5	0	0	0	21	0	0	65	91	1,500	†1,000	'90	8,500	0	3,300
„ Faith,	Charles H. DeForest,		376	66	120	0	10	59	155	5	10	883	1,242	5,110	2,500	'99	*14,000	0	3,300
Sterling,	Henry B. Jencks,[a]		75	40	6	3	3	55	4	3	0	9	83	1,012	700	'40	6,600	1,900	0
Stockbridge,	Jerome Bartlett,[b]		96	44	47	0	32	154	9	19	0	24	285	2,329	1,200	'24	13,000	10,900	0
„ Interlaken,	Hugh L. Barnes,		58		56	0	30	129	14	12	0	0	241	751	520	'26	5,000	0	0
Stoneham,	James W. Hibbs,		205	104	85	0	37	31	10	14	12	78	267	2,244	1,200	'40	25,000	2,700	0
Stoughton,	W. Elmer Maltby,	h	280	65	40	0	0	17	0	4	0	22	83	2,303	900	'52	15,000	380	0
Sturbridge,	Dea. John F. Hebard,[c]		90	33	21	5	4	42	16	5	0	0	93	974	800		0	8,400	0
Sudbury,	Charles F. Buzzell,	h	75	0	38	2	5	24	6	6	3	105	189	1,601	1,000	'91	13,800	13,629	0
Sunderland,	Albert I. Montague,	h	220	48	139	35	12	295	65	26	8	31	611	1,655	1,000	'36	12,000	1,100	0
Sutton,	Dexter A. Brigham,		111	37	25	0	7	10	152	0	7	3	204	1,562	900	'30	15,000	4,400	0
Swampscott,	Thomas B. Arrington,	h	373	35	164	16	11	228	35	8	9	312	783	5,065	1,500	'46	25,000	2,000	0
Taunton, West,	Sanford L. Mann,		40	32	0	0	0	0	0	9	0	0	9	500	260	'24	5,000	1,000	0
„ Trin.,	Rev. George H. Gilbert,	h	311	0	395	30	30	361	230	30	19	783	1,878	5,082	2,400	'52	*45,000	6,152	0
„ Winslow,	Henry S. Hastings,	h	473	83	192	9	15	90	16	5	11	130	468	5,541	2,000	'97	*85,000	500	750

[a] Sterling Junction, R. F. D. [b] Glendale. [c] Fiskdale. † Missionary aid to salary. * No parsonage.

CHURCHES		CLERKS	MINISTERS			MEMBERS				ADMITTED			REMOVED				BAPT.		
City or Town	Org.	Name	Name	Ord.	C'd	Ma.	Fe.	To.	Ab.	C.	L.	To.	Di.	L.	R.	To.	Ad.	Inf.	Fam.
Taunton, **East**,	1853	Dea. Charles W. King,	Henry E. Bray,	'89	'05	21	48	69	19	18	2	20	1	2	0	3	16	2	91
,, Union,	1868	Frank R. Knox,	Frederick L. Davis,	'95	'09	59	172	231	46	10	0	10	4	6	0	10	8	4	250
Templeton,	1832	Moses A. Winch,	Edward G. Smith,	'71	'04	19	36	55	12	2	0	2	5	1	0	6	0	0	60
,, **Baldwinville**,	1874	William P. Hawley,	Luther M. Keneston,	'89	'08	45	83	128	34	6	6	12	3	8	0	11	2	15	125
Tewksbury,	1735	Joel F. Phelps,	Sarah A. Dixon,	'97	'09	34	61	95	22	0	0	0	1	5	0	6	1	0	145
Tolland,	1797	Mrs. Theresa L. Hale,	Edward C. Sargent,	'04	'07	16	20	36	12	0	0	0	0	2	0	2	0	0	23
Topsfield,	1663	J. Porter Gould,	B. Alfred Dumm,‡	'91	'08	21	83	104	21	0	4	4	1	2	0	3	0	0	90
Townsend,	1734	Mrs. A. C. Josselyn,				37	106	143	33	0	0	0	5	1	0	6	0	1	251
Truro,	1711	Dea. Daniel E. Paine,				7	14	21	5	0	0	0	1	1	0	2	0	0	25
,, Union, **North**,	1842	Mrs. Zana B. Small,	[Louis A. Retts, *Meth.*]	'75	'08	0	6	6	1	0	0	0	0	0	0	0	0	0	46
Tyngsboro,	1868	Mrs. Sarah C. Swallow,	Bertram C. Henry, *i.*	'08	'08	24	54	78	17	0	2	2	0	2	0	2	0	0	78
Upton,	1735	Miss Olive M. Johnson,	Osmond J. Billings,	'05	'08	51	163	214	51	14	8	22	3	1	0	4	8	4	170
Uxbridge,	1730	Miss H. Mabel Gunn,	Alexander Wiswall,	'79	'04	37	110	147	49	7	6	13	4	3	0	7	3	2	100
Wakefield,	1644	Dea. John W. White,	Austin Rice, *i.*	'97	'07	160	337	497	99	46	16	62	8	4	8	20	32	5	400
Walpole,	1826	Samuel E. Bentley,	Hugh MacCallum, *i.*	'97	'06	61	151	212	49	4	8	12	6	7	2	15	4	8	180
,, **East**,	1877	Miss Sarah E. Pettee,	Francis D. George,	'81	'09	14	45	59	4	5	7	12	1	7	0	8	5	3	115
Waltham,	1820	Albert H. Rand,	Frederick H. Page, *i.*	'93	'06	168	424	592	132	20	12	32	9	10	2	21	11	7	500
,, *Swedish*,	1892	David Anderson,	Gustaf Wiman,	'08	'09	21	49	70	10	1	4	5	0	7	4	11	0	6	33
Ware, 1st,	1751	Miss Mary R. Howard,	Roland D. Sawyer, *r.*	'00	'09	17	42	59	15	2	3	5	1	0	1	2	2	2	50
,, East,	1826	Dea. Silas A. Spooner,	George B. Hatch, *i.*	'87	'06	130	280	410	83	0	6	6	7	12	0	19	0	3	285
Wareham,	1739	Miss Harriet E. Smith,	J. Harold Gould,	'04	'09	17	54	71	16	2	6	8	2	0	1	3	2	0	100
Warren,	1743	George E. Tarbell,	Thomas C. Richards, *i.*	'90	'06	86	177	263	54	12	2	14	6	6	0	12	5	3	175
Warwick,	1829	Mrs. Christine E. Delvey,	John Graham,	'90	'04	14	29	43	25	0	0	0	0	0	0	0	0	0	27
Watertown,	1855	Edwin Stockin,	Edward C. Camp, *i.*	'94	'06	109	255	364	53	31	13	44	8	8	21	37	11	18	200
Wayland,	1828	Miss M. E. Wheeler,	Sidney Crawford,	'70	'07	15	38	53	16	0	5	5	2	0	0	2	0	3	40
Webster,	1838	Samuel G. Rea,	Thomas H. Vincent,	'89	'07	49	150	199	24	4	2	6	4	12	0	16	0	2	200
Wellesley,	1798	George B. Farnham,	William W. Sleeper, *i.*	'82	'02	114	254	368	40	21	21	42	8	9	0	17	8	7	250
,, **Hills**,	1847	Ernest Mead,	Parris T. Farwell, *i.*	'83	'95	82	169	251	25	1	14	15	4	1	0	5	0	4	194
Wellfleet,	1723	Dea. Frederic W. Snow,	Thomas H. Derrick,	'05	'09	28	74	102	43	2	2	4	0	1	0	1	2	0	65
,, 2d, **South**,	1833	Isaac R. Paine,	Thomas H. Derrick,	'05	'09	11	23	34	17	0	0	0	2	0	0	2	0	0	20
Wendell,	1774	Mrs. Effie L. Bowen,	Charles S. Bates,	'90	'09	11	20	31	7	0	0	0	1	4	0	5	0	0	55
Wenham,	1644	Benjamin H. Conant,	Walter S. Eaton,	'91	'04	23	58	81	15	2	2	4	4	4	0	8	2	1	160
Westboro,	1724	William H. Sanford,	John J. Walker, *i.*	'94	'01	111	246	357	86	2	11	13	12	7	0	19	1	5	309
West Boylston,	1796	Dea. Herbert A. Holmes,	George H. Cummings,	'88	'07	32	70	102	30	4	4	8	0	4	0	4	3	0	90
West Brookfield,	1717	Edwin Wilbur,	Charles B. Toleman,	'97	'08	50	136	186	34	7	20	27	3	3	0	6	3	9	171
Westfield, **1st**,	1679	George L. Gaylord,	{ John H. Lockwood, *p. em.*	'71	'79	141	354	495	60	28	8	36	5	5	0	10	25	8	410
			{ Henry M. Dyckman, *i.*	'82	'06														
,, 2d,	1856	Charles M. Gardner,	Walter H. Commons, *r.*	'08	'08	194	441	635	130	8	13	21	10	10	0	20	3	15	650
Westford,	1828	Leonard W. Wheeler,	David Wallace,	'94	'10	19	64	83	16	0	3	3	2	7	2	11	0	2	98
Westhampton,	1779	Dea. Fred D. Bridgman,	Henry S. Ives,	'86	'05	80	130	210	43	4	2	6	3	1	0	4	2	10	90

‡ Temporary supply; residence, Cambridge. Thorndike, *see* Palmer. Three Rivers, *see* Palmer.
Turners Falls, *see* Montague. Waquoit, *see* Falmouth. Ward Hill, *see* Haverhill. Waverley, *see* Belmont.

CHURCHES	SUNDAY SCHOOL		V.P.S.	BENEFICENCE									Home Exp.	SALARIES, VALUES, ETC.				
Place	Superintendent	Mem.	Mem.	Foreign Miss.	Ed'n	Ch. Bdg	Home Miss.	A.M.A.	S.S.	Min. Aid	Other	Total		Salary, etc.	Ch. Erec.	Value of Ch. Prop.	Inv. Funds	Amt. of Debt
Taunton, East,	Mrs. Henry E. Bray,	95	25	$37	$4	$9	$16	$12	$6	$0	$13	$97	$1,171	†$800	'98	$8,000	$4,100	$0
„ Union,	Arthur R. Knox, h	280	40	33	7	8	27	16	5	9	89	194	2,473	1,200	'72	24,000	1,000	0
Templeton,	Mrs. Emma L. Scollay,	65	20	18	0	0	8	16	42	0	5	89	900	600	'33	14,000	5,000	1,000
„ Baldwinville,	William P. Hawley,	160	73	25	5	5	15	9	4	7	103	173	1,785	900	'83	12,500	2,500	0
Tewksbury,	Herbert A. Page,	200	26	11	5	5	6	12	2	0	65	106	1,614	1,000	'24	11,200	8,000	0
Tolland,	John R. Rogers,	32	16	0	0	0	8	0	0	0	0	8	197	150	'42	*1,500	583	0
Topsfield,	Leroy W. Gleason,	75	0	43	5	8	23	12	5	2	0	98	500	1,000	'42	10,000	14,000	0
Townsend,	Albert S. Howard, h	240	0	43	5	11	37	19	8	0	12	135	1,500	1,000	'30	9,350	6,000	0
Truro,		38	0	5	1	2	12	5	3	1	3	32	325	†550	'27	2,500	3,350	0
„ Union,	Mrs. Sarah F. Smith,	65	0	4	0	0	5	1	0	0	46	56	623	460	'42	5,000	0	0
Tyngsboro,	Harry L. Littlehale, h	120	39	15	0	6	4	0	6	0	19	50	1,368	920	'68	*5,000	5,171	0
Upton,	Appleton P. Williams,[a]	176	75	93	9	15	59	22	15	15	89	317	1,789	1,000	'48	12,000	600	0
Uxbridge,	Lawson A. Seagrave, h	213	61	46	0	14	35	23	15	19	46	198	1,342	900	'33	*12,000	0	0
Wakefield,	Dea. Augustus D. Dimick,	453	88	522	119	33	422	165	53	0	663	1,977	4,782	2,200		0	6,500	0
Walpole,	John S. Allen, h	218	86	171	30	35	339	96	54	11	139	875	2,832	1,350	'27	20,000	4,400	0
„ East,	Herbert Harrison,	155		0	0	4	0	0	0	0	12	16	1,625	†850	'78	*4,000	0	0
Waltham,	James T. Johnson, jr., h	625	122	325	129	38	275	145	29	17	148	1,106	5,751	2,400	'70	*58,500	6,475	3,400
„ *Swedish*,	Victor Landstrom,	57	49	9	0	2	5	10	2	0	56	84	1,055	†900	'94	*8,000	0	1,139
Ware, 1st,	Rev. R. D. Sawyer, h	48	41	17	5	9	21	17	4	0	27	100	420	†800	1800	6,200	5,100	0
„ East,	John W. Stewart,	256	50	680	35	33	412	166	0	0	168	1,494	4,632	2,000	'26	45,000	2,163	0
Wareham,	John M. Freeman, m	139	63	62	0	15	39	25	3	5	8	157	1,241	900	1906	*14,300	2,000	60
Warren,	Arthur S. Tucker, h	220	85	203	21	16	210	127	31	18	119	745	2,354	1,200	'74	26,000	3,413	0
Warwick,	Eugene E. Whipple,	30	0	0	0	0	3	0	0	0	0	3	487	†600	'33	2,000	4,000	0
Watertown,	Frederick G. Barker, h	232	33	397	32	98	448	172	28	27	275	1,477	4,552	2,500	'61	*20,000	2,500	0
Wayland,	Edgar Reeves, h	70	25	50	7	10	24	22	7	0	0	120	950	†900	'35	*6,150	1,500	0
Webster,	William Dick, h	205	50	108	0	11	23	148	8	16	52	366	4,313	1,300	'42	25,000	0	1,000
Wellesley,	Rev. Lewis W. Hicks, h	282	49	600	35	35	370	140	12	55	332	1,579	4,944	2,000	'72	*40,000	740	0
„ Hills,	George A. Sweetser, h	204	0	1,130	53	175	583	417	62	141	399	2,960	4,856	2,000	1902	55,000	200	6,000
Wellfleet,	Rev. T. H. Derrick,	60	0	5	0	0	5	5	5	1	9	30	1,100	700	'50	6,000	0	0
„ 2d,	Isaac R. Paine, h	40	0	0	0	0	5	0	0	0	0	5		150	'33	175	0	0
Wendell,	Mrs. E. L. Packard, h	89	18	5	2	2	11	5	4	1	38	68	365	400	'46	4,500	2,500	0
Wenham,	Nathaniel P. Perkins,	151	44	6	5	5	5	6	3	6	19	55	1,550	1,000	'43	12,000	2,000	0
Westboro,	Dea. W. E. Chamberlain, h	324	47	263	35	53	195	136	32	22	206	942	3,607	1,600	'34	33,000	7,025	0
West Boylston,	Dea. Herbert A. Holmes, h	130	50	84	22	14	151	91	25	14	37	438	1,375	800	1903	25,000	3,280	0
West Brookfield,	Rev. C. B. Toleman, h	177	40	75	7	15	136	18	11	4	149	415	2,115	1,100	'81	*20,000	2,887	0
Westfield, 1st,	Charles L. Simmons,	375	125	1,308	13	13	1,616	325	32	12	475	3,794	6,200	2,000	'60	63,000	7,700	0
„ 2d,	Harry Richardson,	675	125	246	12	12	325	14	15	0	120	744	5,500	1,800	'62	47,500	18,500	0
Westford,	Houghton G. Osgood, h	110	0	102	11	17	33	24	13	0	12	212	1,334	800	'28	7,700	7,119	0
Westhampton,	Alfred D. Montague,[b]	165	47	220	13	17	126	57	35	0	170	638	1,772	800	'29	15,000	1,900	0

[a] West Upton.

[b] Northampton, R. F. D.

† Missionary aid to salary. * No parsonage.

Churches		Clerks	Ministers				Members				Admitted			Removed				Bapt.		
City or Town	Org.	Name	Name	Ord.	C'd	Ma.	Fe.	To.	Ab.	C.	L.	To.	Di.	L.	R.	To.	Ad.	Inf.	Fam.
Westminster,	1742	Mrs. Mary B. Ela,	A. Herbert Armes,	'89	'07	38	103	141	22	1	0	1	2	5	0	7	0	0	99
West Newbury, 1st,	1698	Fred H. Poore,	Fenton E. Frazee,	'97	'06	35	64	99	9	2	3	5	1	2	0	3			80
,, 2d,	1731	Miss Emily A. Bailey,	Alexander J. Cameron,	'98	'08	17	77	94	20	0	0	0	2	1	0	3	0	0	200
Westport,	1858	Mrs. Susan E. Gammons,	[William P. Ames, *Sup.*]		'10	7	23	30	15	0	0	0	4	1	0	5	0	0	90
West Springfield, 1st,	1698	Joseph W. Thomas,	George W. Love,	'90	'00	91	190	281	60	20	142	162	7	2	0	9	6	7	289
,, **Mittineague,**	1850	Eugene H. Shepard,	James G. Phillips, *i.*	'05	'08	80	147	227	37	10	2	12	2	8	0	10	3	7	120
West Stockbridge, Center,	1789	Mrs. Hannah A. Roberts,[a]	[William L. Du Bois, *Meth.*]		'07	2	12	14	2	0	0	0	1	0	0	1	0	0	21
,, Village,	1833	Cyrus W. Sprague,	[Walter M. Howlett, *Lic.*, *Sup.*]		'09	24	57	81	24	0	0	0	1	2	1	4	0	1	75
West Tisbury,	1673	Ulysses E. Mayhew,	Charles G. Fogg,	'97	'08	23	73	96	26	1	2	3	1	2	0	3	1	0	56
Westwood, **Islington,**	1878	Fernald B. Spokesfield,	[Francis D. George, *Sup.*]	'81	'09	1	12	13	5	0	0	0	1	0	0	1	0	0	
Weymouth, 1st, H'ts, **East,**	1623	Miss Abbie E. Bates,	Edward J. Yaeger,	'06	'06	19	61	80	24	1	0	1	5	1	0	6	1	1	50
,, Old South, **South,**	1723	Clarence W. Fearing,	Henry C. Alvord, *i.*	'79	'86	39	110	149	22	7	3	10	3	0	0	3	4	2	185
,, and Braintree, **East B.,**	1811	Miss Jessie Macgregor,[b]	Robert H. Cochrane,	'99	'01	36	118	154	30	0	2	2	1	0	0	1	0	0	192
,, Union, **South,**	1842	Frank W. Holbrook,				44	123	167	32	1	1	2	1	2	0	3	1	3	196
,, Pilgrim, **North,**	1852	Miss Clara W. Bellows,	Frederick G. Merrill, *i.*	'05	'07	43	90	133	29	1	0	1	2	4	0	6	0	0	100
,, 1st, **East,**	1860	William M. Reamy,				91	168	259	78	22	4	26	4	7	0	11	15	7	250
Whately,	1771	Charles H. Waite,	John P. Manwell,	'96	'06	34	74	108	33	4	3	7	4	3	0	5	4	9	60
Whitman,	1807	Benjamin F. Peterson,	Ellsworth W. Phillips, *i.*	'91	'06	97	232	329	50	10	6	16	5	6	1	12	6	2	400
Wilbraham,	1741	Dea. Albert A. Phelps,[c]	Martin S. Howard, *i.*	'56	'68	51	82	133	33	0	4	4	0	4	0	4	0	0	75
,, **North,**	1886	Earl M. Scott,	Thomas E. Williams, *i.*	'10	'09	25	60	85	28	7	0	7	1	7	3	11	5	3	75
Williamsburg,	1771	Henry W. Hill,	John Pierpont, *i.*	'88	'97	38	109	147	18	2	4	6	3	2	0	5	2	0	115
,, **Haydenville,**	1851	William G. Loomis,	Robert H. Life,	'95	'04	53	95	148	34	1	0	1	0	3	0	3	0	0	100
Williamstown, 1st,	1765	Dea. Carleton G. Smith,	Percy Martin, *i.*	'91	'09	72	163	235	34	7	4	11	5	1	0	6	2	3	125
,, **South,**	1836	Mrs. Ella E. Smith,	[George E. Allen, *Lic.*]		'09	14	24	38	3	0	0	0	0	1	16	17	0	0	74
,, White Oaks,	1868	Mrs. Mary R. Hunter,				21	63	84	34	0	0	0	1	1	0	2	0	0	90
Wilmington,	1733	Herbert N. Buck,[d]	George J. Bloomfield,	'91	'06	38	90	128	9	9	4	13	2	2	1	5	5	3	175
Winchendon, 1st,	1762	Mrs. Lizzie E. Jones,	Gustavus W. Jones, *i.*	'69	'90	20	37	57	21	9	0	9	0	1	0	1	2	0	47
,, North,	1843	Mrs. Sarah I. Hall,	Charles C. Merrill,	'97	'02	74	185	259	63	1	0	1	2	6	1	9	0	3	262
Winchester, 1st,	1840	Dea. Charles E. Swett,				209	400	609	107	55	18	73	8	19	0	27	22	15	325
,, 2d,	1906	John Park,	[P. Isaac Osborne, *Meth.*]	'09	'09	33	48	81	2	0	0	0	1	2	0	3	0	0	60
Windsor,	1773	Curtis B. Goodell,	Ralph H. Abercrombie,	'96	'05	23	22	45	6	0	0	0	1	4	0	5	0	0	80
Winthrop,	1896	Elmer E. Slocomb,	Alexander McKenzie,	'00	'06	36	91	127	28	8	31	39	1	2	3	6	6	2	290
Woburn, 1st,	1642	C. Bertrand Strout,	Stephen A. Norton, *i.*	'81	'02	187	402	589	70	73	6	79	9	2	0	11	24	15	480
,, North,	1849	Josiah P. Bixby, M.D.,	George H. Tilton, *i.*	'93	'96	48	116	164	37	11	1	12	2	5	0	7	3	2	110
,, *Scandinavian,*	1884	Eric W. Johnson,	Peter A. Mickels,	'00	'09	43	67	110	5	22	4	26	1	0	3	4	3	3	35
,, **Montvale,**	1892	Herbert A. Warren,	Wolcott Calkins, *p. em.*	62	'98	13	36	49	5	1	1	2	2	6	0	8	0	0	109
Worcester, 1st,	1719	Almon L. Fales,	Edward P. Drew, *i.*	'98	'06	443	847	1290	253	35	48	83	14	26	23	63	19	21	1000
,, Central,	1820	Frank Colegrove,	{ Daniel Merriman, *p. em.*	'68	'78	155	333	488	58	25	10	35	7	7	0	14	4	11	450
			{ Shepherd Knapp, *i.*‡	'97	'08														
,, Union,	1836	Elmer G. Tucker,	Francis A. Poole, *i.*	'93	'09	164	458	622	143	11	20	31	17	16	0	33	4	9	365

[a] State Line. [b] Braintree. [c] Ludlow, R. F. D. [d] North Wilmington. ‡ Andrew J. Harjee, '08, '08, pastor Finnish Branch.

West Roxbury, *see* Boston. West Wareham, *see* Rochester. Whitinsville, *see* Northbridge. Woods Hole, *see* Falmouth. Wollaston, *see* Quincy.

CHURCHES	SUNDAY SCHOOL			V.P.S.	BENEFICENCE									Home Exp.	SALARIES, VALUES, ETC.				
Place	Superintendent		Mem.	Mem.	Foreign Miss.	Ed'n	Ch. Bdg	Home Miss.	A.M. A.	S. S.	Min. Aid	Other	Total		Salary, etc.	Ch. Erec.	Value of Ch. Prop.	Inv. Funds	Amt. of Debt
Westminster,	Arno E. Hurd,	h	164	53	$106	$19	$27	$53	$38	$15	$15	$105	$378	$1,356	$720	'36	$7,500	$4,200	$0
W. Newbury, 1st,	Miss Edith M. Forsyth,		85	66	51	0	9	102	19	10	1	60	252	865	600	'42	5,000	930	0
„ 2d,	Henry Hall,		164	102	14	0	0	8	5	3	0	46	76	3,430	700		3,000	4,550	0
Westport,	Mrs. Augusta D. Tripp,		76	0	5	0	0	4	7	0	0	0	16	840	†600	'55	5,000	5,340	0
W. Springf'ld, 1st	Frank M. Spooner,[a]	h	292	57	142	78	33	158	94	19	20	61	605	2,734	1,200	'71	37,000	7,950	600
„ Mittineague,	Edwin Smith,		216	0	198	21	10	168	78	87	8	18	588	2,095	1,000	'50	16,500	0	0
W. Stockbridge,	Mrs. N. S. Patterson,[b]	h	18	0	0	0	0	8	0	0	0	0	8	289	260	1789	*1,000	4,733	0
„ Village,	William W. Bartlett,		52	0	71	0	14	18	15	18	0	0	136	900	600	'82	6,000	750	0
West Tisbury,	George G. Gifford,		55	32	11	6	6	20	6	10	0	53	112	642	†720	1733	4,000	0	0
Westwood,			42	0	0	1	1	2	1	1	0	1	7	231	260	'82	2,000	0	0
Weymouth, 1st,	Harold E. Beane,	h	91	5	56	0	0	84	0	12	10	52	214	1,336	900	'32	8,500	10,000	0
„ Old South,	Henry B. Alvord,	h	222	84	48	1	5	59	12	8	1	35	169	2,300	1,200	'54	20,000	4,455	0
„ & Brain.,	C. Edward Mayo,[c]		139	31	36	3	3	8	29	2	0	600	681	2,608	1,500	'98	*24,250	0	0
„ Union,	Henry S. Stowers,	h	422	46	202	0	20	0	49	6	0	17	294	3,700	1,600	'72	30,000	35,000	1,900
„ Pilgrim,	Winfred Poulin,		140	35	50	0	0	22	0	14	0	40	126	2,654	1,200	'52	25,500	10,300	500
„ 1st, East,	Robert B. Raymond,	h	280	24	125	30	43	141	25	0	0	227	591	2,889	1,200	1904	43,000	4,270	3,300
Whately,	George B. McClellan,[d]		111	29	70	6	6	60	12	5	0	59	218	1,200	700	'42	6,500	5,000	0
Whitman,	Howard S. Baker,		707	166	264	43	192	442	118	32	39	300	1,430	4,150	1,400	1808	26,800	3,500	0
Wilbraham,	Ethelbert Bliss,	h	156	26	60	0	13	31	16	10	0	21	151	1,105	700	'77	14,000	7,700	400
„ North,	Earl M. Scott,	h	73	42	130	13	9	96	46	15	4	39	352	1,114	800	'77	4,500	2,500	0
Williamsburg,	William R. Damon,		98	80	230	190	35	250	81	28	10	150	974	1,900	900	'36	23,000	14,000	0
„ Haydenville,	George F. Loomis,	h	142	47	63	5	0	45	7	4	4	7	135	1,710	850	'51	18,000	0	250
Williamst'n, 1st,	Frederick H. Howard, M.D.,		110	18	725	16	50	524	210	60	30	143	1,758	5,206	3,000	'68	43,000	0	0
„ South,	George E. Allen,		64	20	0	0	0	0	0	0	0	0	0	563	†400	'74	10,000	0	0
„ White Oaks,	Rev. Wm. R. Stocking,	h	96	0	6	0	0	5	0	3	0	9	23	534	†550	'66	5,400	0	0
Wilmington,	Edgar C. Folkins,	h	211	72	29	0	0	52	11	3	0	71	166	1,575	1,000	'64	15,000	8,500	0
Winchendon, 1st,	Dea. James E. Teel,	h	60	25	18	3	3	10	14	3	1	12	64	350	†500	'50	*3,000	2,950	0
„ North,	Warren H. Prichard,	h	338	55	283	47	58	273	131	35	23	70	920	3,111	1,300	'43	*20,000	4,000	700
Winchester, 1st,	Dea. George S. Cabot,	h	373	42	2,000	114	175	1,313	336	113	80	243	4,374	14,766	2,500	'54	53,000	21,153	0
„ 2d,	Dea. W. T. Nutting,		130	28	35	0	0	10	0	0	7	0	52	970	†800	'86	*4,000	0	0
Windsor,	Rev. R. H. Abercrombie,		60	21	8	0	0	10	0	3	0	8	29	682	†550	'47	4,000	0	0
Winthrop,	Albert Armstrong,		180	30	11	5	0	0	0	0	0	36	52	2,121	1,400	'60	*6,200	5,000	0
Woburn, 1st,	John R. Carter,		426	89	1,236	112	173	934	470	125	42	368	3,460	7,445	2,500	'60	75,000	12,000	0
„ North,	Dea. B. F. Kimball,	h	269	41	71	0	13	75	45	13	0	0	217	1,743	1,100	'82	13,500	0	0
„ *Scand.*,	Gustaf O. Anderson,	h	86	46	0	0	0	28	0	0	5	10	43	1,773	†600	'91	*10,000	0	1,250
„ Mont'le,	Charles H. Cadwell,		91	22	9	0	0	7	0	8	0	52	76	661	†360	1902	3,500	0	50
Worcester, 1st,	Wallace A. Corey,	h	1044	191	1,251	175	137	1,945	276	141	99	3,531	7,555	14,476	5,000	'89	*185000	0	12,000
„ Central,	Clarence W. Hobbs,		473	79	1,037	40	58	1,052	134	21	21	803	3,166	9,797	3,600	'84	143,000	0	0
„ Union,	Dea. Frank H. Robson,	h	598	53	274	50	26	330	9	36	0	218	943	11,044	4,000	'96	*250000	0	24,000

[a] Chicopee. [b] State Line, R. F. D. [c] Weymouth. [d] North Hatfield. [e] Ludlow, R. F. D. † Missionary aid to salary. * No parsonage.

Churches		Clerks	Ministers				Members				Admitted			Removed				Bapt.		
City or Town	Org.	Name	Name	Ord.	C'd		Ma.	Fe.	To.	Ab.	C.	L.	To.	Di.	L.	R.	To.	Ad.	Inf.	Fam.
Worcester, Memorial,	1865	Charles W. Foster,	[Edward Eells, *Pres.*]	'83	'08		16	24	40	4	3	4	7	0	11	35	46	0	1	32
,, Plymouth,	1869	William E. Prouty,	Andrew B. Chalmers, *i.*	'90	'03		292	517	809	152	35	28	63	12	23	0	35	13	10	652
,, Piedmont,	1872	E. Walter Smith,	Henry S. Bradley, *i.*	'93	'09		272	543	815	166	5	7	12	9	18	0	27	1	7	516
,, *Swedish*, 1st,	1880	Frank L. Erickson,	Olaf P. Peterson,	'84	'06		205	355	560	15	26	0	26	11	12	9	32	12	16	183
,, Covenant,	1884	Ralph P. Weed,	[George D. Bivin, *Lic.*]		'08		54	95	149	40	26	10	36	1	1	8	10	19	4	125
,, Pilgrim,	1885	Benjamin F. Joslyn,	Clifton H. Mix, *i.*	'02	'05		280	545	825	159	12	18	30	6	24	2	32	7	5	650
,, Park,	1887	William B. James,					54	127	181	26	0	1	1	2	12	37	51	0	0	125
,, Hope,	1889	Wilfred A. Midgley,					96	166	262	25	10	0	10	0	8	0	8	4	9	210
,, Lake View,	1890	Mrs. Caroline F. Baker,	Albert V. House, *i.*	'94	'03		31	78	109	21	9	0	9	1	2	0	3	3	0	100
,, Bethany,	1891	Louis A. Spaulding,	Albert G. Todd,	'90	'93		45	114	159	22	5	3	8	1	7	0	8	3	11	130
,, *Armenian*,	1892	Matt. N. Nahigian, M.D.,	Garabed M. Manavian,	'98	'04		36	40	76	0	4	5	9	0	0	0	0	0	2	42
,, *Swedish*, 2d,	1894	Carl Hjelm,	Nils J. Wessel,	'04	'07		83	132	215	6	4	8	12	3	2	0	5	0	16	150
,, Adams sq.,	1898	William H. Bowman,	Percy H. Epler, *i.*	'98	'05		73	141	211	21	15	6	21	1	7	3	11	11	13	350
,, Tatnuck,	1908	Miss Laura Ingham,	[John H. Matthews, *Sup.*]	'91	'08		24	44	68	3	1	2	3	0	0	0	0	0	0	65
Worthington,	1771	Miss Elsie V. Bartlett,					34	79	113	37	0	0	0	3	1	0	4	0	0	80
Wrentham,	1692	Joseph F. Jenckes, M.D.,	Dempster D. Gorton, *i.*	'06	'08		48	122	170	31	5	6	11	3	7	0	10	3	2	140
Yarmouth,	1639	Miss Sarah F. Macy,	Eugene E. Colburn,	'75	'09		14	70	84	14	0	3	3	3	2	0	5	0	0	135
,, West,	1840	Mrs. Abby K. Johnson,					4	7	11	3	0	0	0	0	0	0	0	0	0	28

Name of State Organization: The General Association of the Congregational Churches of Massachusetts.

Names of Churches united: Newburyport, North, Prospect St., and Whitefield, into Central; West Springfield, Park St., with First.

Names of Churches changed: Fall River, Broadway, to Pilgrim; New Bedford, Acushnet, to First.

Name of Church dropped: Boston, Olivet.

Churches: *Supplied by,* — Pastors installed by council, 225; pastors recognized by council, 15; pastors otherwise, 273; licentiates, 7; supplies, 23; vacant, 56. Total, 599.

Ministers: Pastors installed by council, 233; pastors recognized by council, 15; pastors otherwise, 268; supplying churches, 6. Total, 522. Without charge, 365; total number of ministers, 887.

Membership: No. of males, 38,435; No. of females, 84,181. Total, 122,616. Absent, 22,322. *Additions,* — on confession, 5,734; by letter, 3,530. Total, 9,264. *Removals,* — death, 1,909; dismission, 2,715; revision, 1,674. Total, 6,298.

Baptisms: Adults, 2,407; infants, 2,432.

Families: 102,028.

Sunday Schools: Members, 126,095.

Young People's Societies: Societies, 475; members, 26,973.

Contributions: No. of churches contributing, 588. Foreign Missions, $165,802; Education, $25,296; Church Building, $26,633; Home Missions, $165,858; American Missionary Association, $55,802; Sunday Schools, $13,266; Ministerial Aid, $7,624; Other, $281,844. Total, $742,125.

Home Expenses: No. of churches reporting, 580; amount $1,681,171.

CHURCHES	SUNDAY SCHOOL		Y.P.S.	BENEFICENCE									Home Exp.	SALARIES, VALUES, ETC.				
Place	Superintendent	Mem.	Mem.	Foreign Miss.	Ed'n	Ch. Bdg	Home Miss.	A.M. A.	S. S.	Min. Aid	Other	Total		Salary, etc.	Ch. Erec.	Value of Ch. Prop.	Inv. Funds	Amt. of Debt
Worcester, Mem.	Ernest E. Eells,	65	40	$2	$0	$2	$0	$0	$2	$1	$0	$7	$1,475	$1,000	'55	*$20000	$18593	$0
„ Plymouth,	Edward F. Mann, h	412	109	6,897	70	36	1,733	10,289	50	35	1,373	20,483	15,000	5,000	'75	*150000	10,000	0
„ Piedmont,	Edwin T. Chapin, h	390	67	829	0	0	1,053	0	183	0	332	2,397	14,047	5,000	'77	137,000	1,000	0
„ *Swedish*, 1st,	Philip Warg,	562	115	408	75	27	281	0	165	0	301	1,257	6,300	1,500	'48	*60,000	26,000	14,000
„ Covenant,	John S. Allison, h	235	25	0	0	0	3	0	0	0	0	3	1,367	1,000	'84	*3,500	0	1,575
„ Pilgrim,	Prentiss C. Hoyt, h	755	166	389	26	128	331	128	38	64	578	1,682	9,653	3,000	'87	*110000	0	12,100
„ Park,	Charles F. Keith,	92	84	48	2	2	61	9	2	2	63	189	2,299	1,500	'93	*45,000	0	20,064
„ Hope,	Winthrop G. Hall,	225	82	133	7	13	86	23	22	9	86	379	2,212	1,200	'92	15,000	0	0
„ Lake View,	George D. Rand, h	290	50	19	1	1	94	6	1	0	8	130	1,257	†1,200	'80	*6,500	0	0
„ Bethany,	Frederick L. Moore, h	174	47	89	7	12	72	12	0	10	55	257	1,620	1,200	'92	13,000	0	2,300
„ *Armenian*,	Mardeross S. T. Nahigian,	75	33	0	0	5	10	10	0	0	150	175	1,250	†900	1901	*11,700	0	1,050
„ *Swedish*, 2d,	Magnus Olson,	276	82	50	0	0	12	0	0	0	5	67	5,349	†960	'98	*18,700	0	6,500
„ Adams sq.,	Archibald N. Goddard,	220	40	50	0	0	10	25	5	0	272	362	3,641	1,800	'98	17,000	0	4,385
„ Tatnuck,	Homer Danforth,	83	75	16	0	0	26	6	0	0	15	63	828	500		0	0	0
Worthington,	Elmer N. Curtis, h	88	55	40	0	0	24	0	7	0	22	93	1,150	900	'88	9,000	3,854	0
Wrentham,	Nathan H. Fales,[a]	121	24	31	10	10	21	20	0	7	116	215	2,033	1,200	'34	*24,000	1,133	0
Yarmouth,	Rev. E. E. Colburn,	50	0	17	0	5	60	5	4	0	46	137	1,373	900	'70	14,000	9,500	0
„ West,	Mrs. Abby K. Johnson,	23	24	3	0	0	3	2	0	0	0	8	322	†420	'35	3,000	686	38

[a] Pondville.

† Missionary aid to salary. * No parsonage.

INCREASE: Members, 2,966; Sunday School Members, 1,104; Benevolence, $155,517; Value of Property, $178,253.

DECREASE: Churches, 4; Home Expense, $26,964; Amount of Debt, $11,040.

LEGACIES: Acton, $2,500; Amherst, First, $2,500; Amherst, North, $1,000; Attleboro, Second, $2,000; Becket, North, $50; Berlin, $100; Boston, Phillips, $600; Boston, Immanuel-Walnut Ave., $1,000; Boston, Olivet, $129; Brockton, South, $1,000; Canton, $2,000; Dover, $600; Everett, First, $216; Fall River, First, $20,000; Falmouth, Waquoit, $500; Fitchburg, Rollstone, $500; Framingham, Saxonville, $100; Gardner, $10,380; Groveland, $45; Haverhill, Center, $5,000; Holden, $1,500; Holliston, $1,000; Holyoke, Second, $4,000; Longmeadow, $500; Lowell, First Trinitarian, $1,000; Lowell, Eliot, $500; Lunenburg, $25; Mansfield, $1,200; Middleboro, First, $1,000; Millbury, First, $300; New Bedford, North, $952; New Bedford, Trinitarian, $1,500; New Braintree, $50; North Adams, $178; Northampton, Edwards, $2,000; North Andover, $2,000; Oakham, $1,500; Paxton, $1,633; Pittsfield, First, $2,000; Pittsfield, South, $500; Pittsfield, Pilgrim Memorial, $7,000; Plympton, $312; Sharon, $600; Springfield, Olivet, $200; Sturbridge, $500; Sunderland, $50; Wellesley, $500; Westboro, $5,353; West Boylston, $600; Westford, $300; Whitman, $1,000. Total, $89,973.

For Fifth-Year Statistics see General Summaries.

MICHIGAN.

CONGREGATIONAL CONFERENCE. Organized Oct. 11, 1842. OFFICERS: Rev. Mae H. Wallace, Detroit, moderator; Rev. W. A. Minty, Lansing, statistical secretary; C. A. Gower, Lansing, treasurer. SESSION OF 1910: Bay City, May 17–19.

CHURCHES		CLERKS	MINISTERS			MEMBERS				ADMITTED			REMOVED				BAPT.		
City or Town	Org.	Name	Name	Ord.	C'd	Ma.	Fe.	To.	Ab.	C.	L.	To.	Di.	L.	R.	To.	Ad.	Inf.	Fam.
Ada, 1st,	1849	Mrs. Jerome Cramton,	[Dudley J. Miller, *Lic.*]		'09	20	41	61	11	5	3	8	0	4	1	5	3	1	25
,, 2d,	1875					8	12	20											
Addison,	1884	Ernestine Sorby,	Fred Pinch,	'09	'09	8	34	42	8	0	1	1	1	4	0	5	0	0	60
Alamo,	1867	Miss Ines E. Barbour,				23	46	69	3	5	4	9	0	2	0	2	5	0	31
Alba,	1879	Mrs. Frank Myers,	John Lambrecht,	'00	'08	18	43	61	13	3	0	3	0	0	0	0	3	0	
Algansee, **Quincy, R. D. 4,**	1886	Mrs. Mary H. Draper,[a]				9	11	20	7	3	2	5	1	1	0	2	2	0	25
Allegan,	1853	Miss Lizzie Hudson,	Clarence W. Long,	'02	'08	34	93	127	26	2	8	10	3	6	0	9	1	4	200
Allendale,	1871	John Van Huizen,	[Reuben L. Wintz, *Lic.*]		'10	25	48	73	0	3	2	5	0	6	0	6	1	2	42
Allenville,	1892	Mrs. B. McCauley,	[Frank K. McCorkle, *Lic.*]		'09	8	13	21	0	0	1	1	0	0	3	3	0	1	20
Almont,	1839	Miss Sarah Durham,	Geo. P. Endy,	'02	'09	45	113	158	36	8	6	14	0	10	0	10	4	2	134
Alpena,	1862	Charles W. McLean,	Irving W. Stuart,	'04	'08	143	280	423	40	40	8	48	5	7	0	12	17	16	400
Alpine, Trinity,[b]	1869	Reinhard H. Roth,[c]	[Reuben S. Smith, *Prcs.*]	'89	'09	31	50	81	10	10	30	40	0	0	0	0	9	0	46
Alpine Center,	1895					9	15	24											
Ann Arbor,	1847	Charles W. Wagner,	Carl S. Patton,	'92	'01	239	340	579		13	32	45	6	11	0	17	3	9	292
Armada,	1838	David H. Carter,	James G. Clutterbuck,	'99	'09	40	124	164	30	8	2	10	0	10	0	10	0	0	75
Athens,	1878	Mrs. Lynn E. Doty,	Edward H. Harbridge,	'84	'09	28	59	87	0	0	5	5	2	3	0	5	1	0	
Atlanta,	1896	Mrs. F. C. Harper,	[John D. Kempster, *Lic.*]		'09	5	8	13	4	1	7	8	0	0	1	1	1	0	50
Augusta,	1849	Mrs. Altassa Doyle,				9	29	38	10	0	0	0	3	1	0	4	0	0	27
Baldwin,	1879	Francis K. West,	George W. Kinney,	'86	'09	7	20	27	4	1	5	6	1	7	7	15	0	3	40
Bancroft,	1880	Mrs. Helen G. Parker,	Lincoln Ostrander,	'97	'08	29	93	122	35	1	1	2	0	8	0	8	1	0	65
Bangor, 1st,	1883	James D. Ferguson,				13	37	50	10	2	0	2	2	6	4	12	0	0	
,, West,	1893	Mrs. Ella A. Merriman,[d]				15	31	46	8	3	0	3	0	0	0	0	3	0	25
Baroda,	1892	Henry K. Nold,				14	21	35	0	3	0	3	0	0	3	3	3	0	22
Bass River,	1892	Peter McMillian,[b]	[Reuben L. Wintz, *Lic.*]		'10	5	7	12	0	0	2	2	2	2	3	7	0	0	24
Batavia, **Sherwood,**	1884	Mrs. Louise Trumbull,	[C. A. Freeman, *M. E.*]		'08	7	8	15	1	0	0	0	0	0	4	4	0	0	
Bay City,	1875	Mrs. Isabella M. Ewell,	Charles T. Patchell,	'90	'92	114	193	307	32	7	5	12	8	2	49	59	8	14	200
Beacon Hill,	1902	Joseph H. Martin,	Frederick Deighton,	'05	'08	0	3	3	0	0	0	0	0	0	0	0	0	4	41
Bedford,	1848	Mrs. J. G. Halbert,	Frank N. Aunks,	'87	'09	28	55	83	0	0	2	2	1	1	0	2	0	0	30
Belding,	1892	E. B. Lapham,	Edric Collins,	'09	'09	22	67	89	6	7	6	13	0	9	3	12	1	0	100
Belford,	1896	Mrs. M. B. Grand Blanc,	George Benford,	'81	'10	4	7	11	0	0	0	0	0	0	0	0	0	0	
Bellaire,	1883	Miss Minnie E. Youngs,	L. A. Kirkland,	'99	'08	29	70	99	17	14	2	16	2	5	3	15	7	2	
Benton Harbor,	1866	J. D. McKellar,	A. C. Diefenbach,	'03	'08	110	257	367	50	16	7	23	4	11	0	15			
Benzonia,	1860	Ernest B. Judson,	Harlow S. Mills,	'77	'96	94	165	259	30	12	7	19	3	5	4	12	8	2	150
Berryville,	1878	Wm. H. Claspill,				1	2	3											
Bethel, **Bronson, R. D. 1,**	1890	Mrs. Ida E. Cranson,	Abram H. Lash,	'96	'10	6	12	18	7	0	3	3	2	0	0	2	0	0	15
Big Prairie,	1887	Myrtle Smith,	Chester C. Omans,	'91	'05	10	33	43	6	0	2	2	1	1	0	2	0	0	10

[a] Montgomery, R. D. 35. [b] Robinson, R. D. 1. [c] Grand Rapids, R. D. 14. [d] Bangor, R. D. 1.

CHURCHES	SUNDAY SCHOOL				BENEFICENCE										SALARIES, VALUES, ETC.				
Place	Superintendent	Members	Young People's Societies. Mem.	Foreign Missions	Education	Church Bldg.	Home Missions	Am. Miss. Association	Cong. S. S. and Pub. Soc.	Minister'l Aid	Other Charities	Total	Home Expenditure	Salary, etc.	Date Erection of Church	Value Church Property	Investment Funds	Amt. of Debt
Ada, 1st,	Irvin Wride, h	100	75	$0	$	$	$5	$5	$	$	$	$10	$500	$350	'71	*$1,200	$	$
,, 2d,																		
Addison,	Mrs. Clara Cutler,	116	12				16	6	4			26	616	800	'86	*3,500		
Alamo,	Walter Rector,	60	12	3		5	26	3	4		22	63	678	500	'69	4,500		
Alba,	Mrs. Frank Myers,	75	19		4	3	13	4	4			28	363	260	'84	1,200		450
Algansee,	L. H. Draper,	35				4	22		2			28	110		1903	*2,500		500
Allegan,	Prof. Hiram W. McIntosh, h	168	97	48	9	8	91	16	11	4	28	215		1,000	'64	8,000	5,000	
Allendale,	James Phillips Jennison,[a]	80	80	6		6	25	9	13	4		63	470	†400	'74	3,000		
Allenville,	John Sunnerby,	50	19								15	15	285		'85	*1,200		
Almont,	Mrs. F. E. Emmons,	200	30	7			117	3	15	2		144	1,245	800	'74	21,000		
Alpena,	Willard T. Warren,	325	226	30	75		480	92	23	15	200	915	5,149	1,600	'68	25,000		
Alpine, Trinity,	Mrs. Lora Holmes,[b]	80	45										414	800	'71	5,800		
Alpine Center,																		
Ann Arbor,	John W. Finlayson,	250		407	40		444			18	565	1,474	6,429	3,000	'75			895
Armada,	George A. True,	150		40			35	0	5	10	30	120	1,700	800	'45	5,500	551	
Athens,	Harvey L. Hollinger, R. D.,	111					20		11			31	800	400	'79	4,000		
Atlanta,	J. D. Kempster, h	20				4	5			1		10	334	†150		2,000		
Augusta,	Miss Birdie Moore,	40					18					18			'56	4,000		
Baldwin,	Rev. George W. Kinney, h	90	30			1	20		5			26	300	†500	'83	2,700		
Bancroft,	Edwin Lawrence,	86	27			8	17				20	45	952	†600	'86	5,500		90
Bangor, 1st,	James M. Brown,	75	45	8			9					17	688	440	'83	6,000		
,, West,	George R. Hobbs,[c]	110					25			2	27	54	320	†260	'79	*800		
Baroda,	Charles W. Nye,	61	0				2	3				5	251	†325	'92	2,500		
Bass River,	h	30		1		4	7	3	1	1		17	92	†100	'92	1,000	700	300
Batavia,	Mrs. Ella Wilcox,	30	0			12			25			37	200	150	'90	*1,200	1,500	480
Bay City,	E. B. Perry,	433	64											1,500		22,000		
Beacon Hill,	Mrs. George Osborn,	58	0				5					5	325	†300	1903	*2,000	1,400	600
Bedford,														550	'93	3,000		
Belding,	Henry A. Smith,	85	0				19		2			21	2,047	850	'76	12,000		1,900
Belford,															'97	*1,200		
Bellaire,	E. M. Gray,	106			11		29			4		44	685	†600	'83	*3,500		
Benton Harbor,	H. C. Bastar, h	537	35	107	40	38	300	60	50	27	104	726	3,029	1,800		*25,000		
Benzonia,	H. B. Woodward, h	275	90	200	2205	10	120	50	29		50	2,664	1,112	800	'87	5,000		
Berryville,																		
Bethel,	Francis Keyes,[d]	62				2			2			4		200	'91	1,800		
Big Prairie,	Miles Barton, White Cloud,	70	25			3	5					8	100	†60	'95	1,000		

[a] Allendale, R. D. 1. [b] Grand Rapids, R. D. 2. [c] Bangor, R. D. [d] Bronson, R. D. 7. † Missionary aid to salary. * No parsonage.

Churches		Clerks	Ministers			Members				Admitted			Removed				Bapt.		
City or Town	Org.	Name	Name	Ord.	C'd	Ma.	Fe.	To.	Ab.	C.	L.	To.	Di.	L.	R.	To.	Ad.	Inf.	Fam.
Big Rapids, 1st,	1876	Max E. Lawn,	David G. Blair,	'93	'04	48	104	152	7	4	5	9	2	4	75	81	0	2	500
" Township,	1893	Mrs. Lizzie Strouse,	David G. Blair,	'93	'04	8	25	33	4	0	0	0	0	2	3	5	0	0	25
Big Rock,	1887	John Henderson,	[John D. Kempster, *Lic.*]		'09	9	7	16	0	0	0	0	0	0	0	0	0	0	50
Bradley,	1879	Mrs. Grace L. Stromberg,	Iman Wisse,	'05	'09	13	18	31	6	0	0	0	0	2	4	6	0	0	20
Breckenridge,	1881	Dr. L. A. Howe.	[George H. Coman, *Lic.*]		'08	32	63	95	15	10	5	15	2	2	0	4	2	4	55
Bridgeport,	1868	W. H. Howe.	[Fred C. Smith, *Lic.*]		'09	5	26	31	2	4	1	5	2	3	0	5	1	1	50
Bridgman,	1879	C. E. Whitten,				7	25	32	9	2	1	3	0	2	5	7	0	0	25
Brimley,	1879	Mrs. Estelle Scribner,	[Frank K. McCorkle, *Lic.*]		'08	7	20	27	3	6	2	8	0	0	0	0	5	3	
Bronson,	1868	Mrs. Cora Chapman,	Abram H. Lash,	'97	'10	12	33	45	6	0	0	0	0	0	34	34	0	0	60
Buckley,	1906	Mrs. Allie C. Skinner,	[George D. Lyford, *Lic.*]		'08	10	19	29	7	2	4	6	0	0	3	3	1	1	75
Butternut,	1892	Walter Huyck,	[Walter E. Lyon, *Lic.*]		'09	16	32	48	3	0	0	0	0	4	0	4	0	0	12
Cadillac,	1883	Dea. Fred S. Lamb,	Ernest J. Millington,	'08	'08	69	131	200	29	22	9	31	2	3	0	5	8	9	200
Calumet,	1873	Ed. S. Grierson,	Luther K. Long,	'83	'05	127	229	356	47	16	6	22	0	8	2	10	1	23	250
Canandaigua,	1859					5	10	15											
Cannon, Rockford, R. D. 26,	'46	Thomas W. Clark,	[A. H. Sturgis, *M. E.*]		'08	65	74	139	52	0	4	4	5	1	0	6	2	3	40
Cannonsburg,	1875																		
Carmel, Charlotte, R. D.,	1883	J. W. Clement,	[Ruel Powell, *M. P.*]	'03	'09	16	30	46	15	1	2	3	0	1	0	1	1	0	36
Carson City,	1872	George Knowles,	[Wm. Mitchell, *Lic.*]		'10	34	81	115	60	8	0	8	0	1	0	1	8	0	72
Carsonville,	1887	Mrs. Emma C. Meyer,	[James W. Betts, *Lic.*]		'09	18	40	58	22	2	0	2	0	0	3	3	0	0	100
Cedar,	1902	Ellsworth Billman,				11	10	21	0	0	0	0	0	0	6	6	0	0	30
Cedar Run,	1903																		
Cedar Springs,	1870	George A. Link,				8	14	22	3	0	0	0	0	0	10	10	0	0	
Central Lake,	1884	D. H. Stebbins,	Clement Upham,	'06	'08	18	47	65	20	11	3	14	3	0	1	4	2	9	80
Ceresco,	1869	Mrs. Belle Lutz,				12	26	38	13	0	0	0	0	0	0	0	0	0	
Charlevoix,	1882	Mrs. H. S. Harsha,	Holden A. Putnam,	'86	'05	45	95	140	11	2	7	9	3	3	0	6	0	0	110
Charlotte,	1851	John Ensing,	Thomas R. McRoberts,	'91	'02	60	166	226	20	1	15	16	1	4	0	5	0	0	200
Chase,	1873	Mrs. O. J. Caldwell,				3	21	24	0	0	0	0	0	1	0	1	0	0	25
Chassell,	1890	Mrs. John Daley,	[William S. Steensma, *Lic.*]		'07	12	22	34	5	4	1	5	0	0	0	0	1	6	35
Cheboygan,	1872	Dea. George Irwin,	James F. Fryer,	'99	'07	33	138	171	13	23	3	26	2	0	0	2	2	10	200
Chelsea,	1849	Mrs. O. J. Walworth,	Martin Lee Grant,	'01	'05	92	160	252	45	16	5	21	0	1	0	1	11	3	161
Chesterfield, New Baltimore,	'47	Dea. M. F. Devinney,[a]	[Gordon C. Speer, *Lic.*]		'09	8	21	29	3	0	0	0	0	0	0	0	0	0	13
Chester Station,[b]	1884	Mrs. Laura E. Ash,		'91	'09	4	16	20	2	0	0	0	0	0	0	0	0	0	25
Chippewa Lake,	1885	Mrs. Lena Brooker,	George E. Brown,	'08	'09	7	17	24	0	12	4	16	0	3	14	17	0	5	25
Clare,	1872	Mary Brodie,	Noah J. Myers,	'86	'09	23	100	123	19	0	3	3	1	0	0	1	0	0	160
Clarksville,	1893	Mrs. Lena McCormick,	Charles W. Corrick,	'81	'09	35	49	84	9	0	15	15	3	2	10	15	0	0	70
Cleon and Marilla,[c]	1879	Wm. J. Ridout,	Frank Fulkerson,	'02	'08	23	20	43	0	27	4	31	0	0	0	0	17	2	20
Clinton,	1844	Dea. C. M. Halliday,	Chas. S. Tubbs,	'07	'09	63	152	215	30	0	4	4	5	12	0	17	0	1	100
Coloma,	1853	Mrs. Clara M. Ball,	Wm. D. J. Stevenson,	'85	'08	8	20	28	4	0	2	2	0	1	11	12	0	0	40
Columbus,	1851	Dea. Nathan B. Clark,[d]	William W. Gadd,	'88	'03	56	74	130	40	4	0	4	3	1	0	4	4	3	70
Conklin,	1896	Mrs. Mary L. Maycroft,	Leonard E. Hague,	'03	'09	26	41	67	6	38	3	41	0	4	4	8	24	3	150

[a] New Baltimore, R. D. 1. [b] Charlotte, R. D. 7. [c] Copemish, R. D. 2. [d] Adair.

CHURCHES	SUNDAY SCHOOL		V.P.S.	BENEFICENCE									Home Exp.	SALARIES, VALUES, ETC.				
Place	Superintendent	Mem.	Mem.	Foreign Miss.	Ed'n	Ch. Bdg	Home Miss.	A.M.A.	S.S.	Min. Aid	Other	Total		Salary, etc.	Ch. Erec.	Value of Ch. Prop.	Inv. Funds	Amt. of Debt
Big Rapids, 1st,	Max E. Lawn,	196	52	$5	$	$1	$27	$	$4	$	$	$37	$2,580	$675	1908	*$13000	$	$4,400
,, Township,	George Harter, **R. D. 1**,	30	12						3			3	1,000	150	1909	*2,000		
Big Rock,	Dea. Clarence Rice,	30					5			1		6	725	†600	'97	1,500		
Bradley,	Mrs. Ida C. Mills,[a]	40					20	2	3			25	425	300	'79	2,000		
Breckenridge,	Geo. H. Coman,	125	25	27		3	39		5	4		78	880	†600	'86	5,000		
Bridgeport,	Daniel Ellis,	50	15				2					2	800	600	'68	5,000		
Bridgman,	C. E. Whitten,	60				2	15		4			21	300	†325	'81	3,500		
Brimley,	Mrs. Estelle Scribner,	125	16				7		1	1		9	266	175	'79	1,800		40
Bronson,	L. P. Hansen,	45					20			1		21	137		'88	4,000		
Buckley,	L. A. Skinner,	138	74			3	12		3	2	10	30	740	†425	1906	*3,150		340
Butternut,	Eli Boyer,	65				3	15					18	300	190	1900	*2,000		440
Cadillac,	John E. Porter,	175	30	43				19			868	930	2,918	1,500	'83	18,500		
Calumet,	Lucius W. Killmar, h	336	38	191	141	40	311	134	26	24	294	1,161	3,180	1,650	'73	14,000		
Canandaigua,																		
Cannon,	Chas. F. Busch,	60	0				20					20	714	500	1906	4,000		
Cannonsburg,																		
Carmel,	Mrs. Mae Love,[b]	60	0			5	2					7	215	†200	'84	1,000		
Carson City,	John W. Hallett, h	120	0				7			10		17	600	800	'73	*4,000		2,000
Carsonville,	George T. Houghtby,		40										470	†240	'87	3,000		
Cedar,	Wm. Johnston,	90													1903	*3,000		
Cedar Run,																		
Cedar Springs,							10				1	11			'76	3,000		
Central Lake,	Mrs. E. A. Fox,	75	35	4		177	34		3	2	115	335	1,000	†600	1901	3,000		325
Ceresco,		0	0								25	25			'71	*2,000		
Charlevoix,	Albert F. Bridge,	141	19	30	9	11	95	9	14	5		173	1,603	1,100	'84	12,000		1,400
Charlotte,	Dr. Bert Cole,	257		75	5	5	158	5	5	5	50	308	2,400	1,400	'51	42,000		
Chase,	Mrs. O. J. Caldwell,	40				2			3			5	30		'74	1,200		
Chassell,	W. S. Steensma,	94	0	10			35		6			51	1,720	720	'93	5,500		300
Cheboygan,	George G. Brown,	175	20	20	15	10	110		17		25	197	2,172	1,200	1902	13,000		400
Chelsea,	Mrs. Jabez Bacon,[c]	175	21	73	5	5	122	8	10	2	50	275	2,300	900	'94	15,000	1,000	
Chesterfield,	Frank M. Leonardson,	49	0						5			5	237	200	'56	*2,000		
Chester Station,	Irvin Lark, **Charlotte, R.D.**,	30												150	'86	*1,500		
Chippewa Lake,	Mrs. Eliza Best,	41	0				11		3			14	335	250	'85	*1,000		
Clare,	E. G. Welch,	150	30	6	0	5	25					36	10,000	1,000	1909	14,000		600
Clarksville,	Mrs. Vina Huntsman,	68	0				15		29			44	396	400	'93	*2,000		300
Cleon & Marilla,	Wm. J. Ridout,[d]	30		2			6			3		11		†200	1902	*1,000		
Clinton,	Wm. S. Kimball,	155	25	99	10	5	130	47	37	20	106	454	1,200	800	'44	7,000		
Coloma,	Mrs. W. H. Ball,	95		3		8	13	5			12	41	235	150	'54	*1,700		
Columbus,	Dea. H. J. Vogt,	70	24	25			15		41			81	480	260	'60	2,000		
Conklin,	George W. Bowser,[e] h	370	57		3	9	19	5		6		42	591	†700	'96	*2,500		

[a] Bradley, R. D. 1. [b] Charlotte, R. D. 10. [c] New Baltimore, R. D. 1. [d] Copemish, R. D. 2.
[e] Coopersville, R. D. 2. † Missionary aid to salary. * No parsonage.

CHURCHES		CLERKS	MINISTERS			MEMBERS				ADMITTED			REMOVED				BAPT.		
City or Town	Org.	Name	Name	Ord.	C'd	Ma.	Fe.	To.	Ab.	C.	L.	To.	Di.	L.	R.	To.	Ad.	Inf.	Fam.
Constantine,	1888	Dea. Charles T. Steers,	Wilmot E. Stevens,	'00	'08	42	82	124	7	7	6	13	0	7	0	7	2	1	100
Cooks,	1898	Mrs. Ida Phillips,	[William C. Bowens, *Lic.*]		'06	10	18	28	8	6	1	7	0	0	0	0	0	0	27
Cooper, Kalamazoo, R.D. 12,	'43	J. H. Skinner,	W. A. Wilkinson,	'97	'10	23	47	70	16	0	0	0	1	2	0	3	0	0	60
Copemish,	1890	Mrs. Alonzo Chubb,	Frank Fulkerson,	'02	'05	0	8	8	0	1	0	1	0	0	0	0	0	0	40
Coral,	1872	Mrs. Belle Johnston,	John W. Sherwood,	'99	'08	20	43	63	2	0	0	0	1	6	0	7	0	0	60
Corinth,	1893	Mrs. F. M. King,[a]				14	16	30	11	0	5	5	0	0	12	12	0	0	25
Covert,	1870	Mrs. Laura E. Spelman,	Henry M. Lyman,	'92	'08	65	134	199	46	0	5	5	1	11	0	12	0	0	175
Crystal,	1877	Mrs. Pearl W. King,	[Walter E. Lyon, *Lic.*]		'09	24	41	65	1	2	11	13	0	3	0	3	1	0	30
Custer,	1879	Miss Margaret Chisolm,	Frank M. Woodmansee,	'99	'09	5	27	32	15	0	5	5	0	2	0	2	0	0	45
Deerfield,	1901																		
Detroit, 1st,	1844	Dea. David Ogilvie,				394	651	1045	170	31	23	54	7	23	0	30	9	7	700
,, No. Woodward,	1909	W. H. Burr,	Wm. Byron Forbush, *i.*	'92	'06	231	440	671	62	43	28	71	2	18	94	114	16	11	555
,, Fort st.,	1881	Albert F. Ebeling,	Wm. H. Warren,	'69	'07	114	227	341	21	3	5	8	1	11	0	12	0	22	375
,, Mt. Hope,	1889	Chas. J. Webber,				43	75	118	5	3	3	6	0	6	0	6	0	0	60
,, Brewster,	1894	Frank B. Williams,	Mac H. Wallace,	'88	'02	176	255	431	10	13	23	36	5	9	0	14	3	9	450
,, Boulevard,	1897	Reginald S. Blomfield,	Wm. J. Jacobs,	'06	'99	105	185	290	30	18	19	37	1	4	5	10	4	11	350
,, Highland Park,	1908	James A. Hillis,	J. C. Townsend,	'01	'10	29	39	68	5	8	10	18	1	4	4	9	2	5	50
Dexter,	1839	Miss Elizabeth Deckert,	Alfred L. Woodlock,	'95	'07	17	47	64	10	0	0	0	0	0	9	9	0	1	40
Douglas,	1882	Mrs. Frank W. Wade,	Frederick W. Bush,	'71	'06	25	60	85	22	4	3	7	3	2	5	20	4	1	40
Dover,	1887					20	30	50											
Dowagiac,	1850	Miss Iona Michael,	John T. Walker,	'89	'05	19	100	119	18	4	1	5	3	4	0	7	3	0	175
Drummond,	1893	Mrs. Etta S. McAdam,	George D. Strickland,	'89	'93	5	4	9	1	0	1	1	0	0	2	2	0	0	50
Dundee,	1837	Mrs. Jessie V. Libbey,	George Hill,	'88	'07	21	53	74	12	0	0	0	1	0	5	6	0	0	100
Durand,	1896		John C. Gibson,	'98	'09	19	48	67	10	4	22	26	2	5	0	7	0	1	50
East Gilead,	1865	Emory W. Hilton,				18	30	48	16	3	0	3	0	2	4	6	0	0	25
Eastlake,	1882	Chas. I. Ricker,	[Franklin Lines, *Lic.*]		'09	11	19	30	0	0	30	30	0	0	0	0	0	0	35
East Lansing,	1907	Edward H. Ryder,	Robert Goldsmith,	'09	'10	52	53	105	21	6	14	20	0	11	0	11	0	0	100
Eastmanville,[b]	1866	Miss Kate A. Garrison,	Walter D. King,	'81	'07	4	9	13	3	0	0	0	0	0	0	0	0	0	12
East Nelson,	1888	W. D. Benjamin,[c]	[Chas. W. Fletcher, *Sup., Bapt.*]		'09	5	22	27	6	4	2	6	0	2	4	6	4	2	50
East Newton,	1882																		
East Paris,	1860	Mrs. Ellen Hendershott,[d]	George H. Hancock, *r.*	'86	'08	10	26	36	7	0	0	0	1	0	0	1	0	0	20
Eastport,	1885	Mrs. Eunice Johnston,[e]				2	7	9	0	0	0	0	0	0	1	1	0	0	6
Eaton Rapids,	1843	Miss Jeanette Hosler,	John Claflin,	'86	'08	24	93	117	29	0	0	0	1	3	0	4	0	0	100
Echo,	1903	Mrs. Benton L. Caukin,[aa]	Ephraim M. Carey,	'72	'03	4	11	15	5	0	0	0	0	0	1	1	0	0	150
Edmore,	1879	Miss Eva A. Giles,	[John Duncan, *Lic.*]			17	38	55	10	0	1	1	3	2	0	5	0	2	75
Ellsworth,	1888	Mrs. Fanny R. Patterson,	Clement Upham,	'06	'08	6	14	20	3	2	1	3	1	0	1	2	0	4	16
Essexville,	1879	Mrs. Estelle G. Linsea,	[J. W. Waters, *Lic.*]		'09	8	27	35	6	0	5	5	0	2	0	2	0	0	40
Excelsior,	1879					1	3	4											
Farwell,	1872	Mrs. Alice Fuller,				19	40	59	0	0	0	0	1	5		6	0	0	100
Fayette,	1887	Miss Lucy Elliot,	[Duncan McKenzie, *Lic.*]		'07	2	7	9	0	0	0	0	0	0	0	0	0	2	26

[a] Ross, R. D. 61. [b] Cooperville, R. D. 3. [c] Sand Lake, R. D. 38. [d] Grand Rapids, R. D. 11. [e] Central Lake, R. D. 2. [aa] Chestonia.

CHURCHES	SUNDAY SCHOOL		Y.P.S.	BENEFICENCE									Home Exp.	SALARIES, VALUES, ETC.				
Place	Superintendent	Mem.	Mem.	Foreign Miss.	Ed'n	Ch. Bdg	Home Miss.	A.M.A.	S.S.	Min. Aid	Other	Total		Salary, etc.	Ch. Erec.	Value of Ch. Prop.	Inv. Funds	Amt. of Debt
Constantine,	Dr. L. K. Slote,	130	25	$25	$	$	$87	$16	$15	$	$11	$154	$1,739	$900	'88	$15,000	$2,000	$
Cooks,	Mrs. M. Williams,	30	0						3			3	150	†250	'98	1,500		
Cooper,	Mrs. Laura Sherwood,	70	0				30		5			35	600		'43	3,000		
Copemish,	Miss Ada Tarry,	20					6					6	225	†255	'92	1,200		
Coral,	Hubert Rhodes,	50					17		2		3	22		†325	'72	*3,300		
Corinth,	Mrs. F. M. King,[a]	30				12	10		6		3	31	250	150	'93	*2,500		
Covert,	G. Carrol Ross,[b]	256	90	18			34	17	11		28	108	1,447	700	'79	6,000	600	
Crystal,	Mrs. Clyde LaSalle,	h 80				6	20		3	2		31	380	†260	'77	2,500		
Custer,	Russel B. Gregg,	60	0			4	6					10	521	†550	'89	2,400		
Deerfield,																		
Detroit, 1st,	Harold G. Jump,	457	150	2,952	503	208	3,967	626	681	148	990	10,075	14,590		'92	*180000		
„ No. Wood'd,	Hugh B. Clement,	h 500	110	303			999	15				1,317	34,674	3,500	1909	120,000		8,000
„ Fort st.,	F. W. Schmidt,	320	60	35	20	25	151	31	26	15		303	3,100	1,500	1902	*33,333		
„ Mt. Hope,	Henry Stecker,	141	40	10			15		2			27		†800	'89	10,000		
„ Brewster,	E. S. Stringer,	400	80	161		27	180		29		209	606	6,984	2,100	1906	*48,000		9,000
„ Boulevard,	Wm. Barrows,	519	37				78		29	6	27	140	2,734	1,100	'97	8,500		
„ Highland P.,	S. E. Clark,	80											578	†1,200	1909	*8,000		1,000
Dexter,	Mrs. A. L. Woodlock,	42	0				47		3			50	648	520	'83	5,000	3,000	
Douglas,	Mrs. L. E. Bush,	80	25	25		12	15	12	6	5		75	574	500	'84	2,800	200	
Dover,															'89	*1,500		
Dowagiac,	O. G. Beach,	165	0	18		3	75		19		5	120	1,250		'55	10,000	500	
Drummond,	Joseph N. McAdam,	m 50	0			5	15				37	57	16			*950		
Dundee,	L. J. Ostrander,	75	30	4			10		4			18	1,505	†600	1901	8,000		
Durand,	E. S. Atherton,	100	17		5	5	20	3	43			76	946	†800	'99	*6,500		
East Gilead,	Edson J. Foster,[c]	55					20		30		3	53	60		'81	*1,600	–	
Eastlake,	Chas. I. Ricker,	130									60	60	300	350	1900	*4,000		1,000
East Lansing,	Prof. T. C. Blaisdal,	h 130					25					25	2,000	†1,500		1,500		
Eastmanville,	Henry B. Garrison,[d]			2		2	10					14	90	†150	'71	*2,000		
East Nelson,	Mrs. Anna Newman,[e]	60	0				2					2	320	175	'88	*800		
East Newton,																		
East Paris,	Mrs. Eliza Lowyer,[aa]	45					17		5			22	276	250	'85	*2,500		
Eastport,																		
Eaton Rapids,	Mrs. Laura C. Hyde,	67		25			25	3	3		2	58	1,322	800	'77	8,000		
Echo,	Miss Ruby Calkins,[bb]	m 135					10		2			12	400	†350				
Edmore,	Mrs. C. M. Jones,	60	50										500	†325	'81	4,000		300
Ellsworth,	W. A. Boss,	29				2	13		3	3	20	41	170	†200	1900	1,200		325
Essexville,	Mrs. Anna E. Felker,	63					21				3	24	25	†600	'81	800		
Excelsior,																		
Farwell,	Watson Honeywell,		35											†500	'75	2,200		
Favette,	John Follo,	h 15					6					6	850	†600	1909	*1,000		200

[a] Ross, R. D. 61. [b] South Haven, R. D. [c] Bronson, R. D. 7. [d] Cooperville, R. D. 3. [e] Sand Lake, R. D. 38.
[aa] Grand Rapids, R. D. 12. [bb] Chestonia. † Missionary aid to salary. * No parsonage.

CHURCHES		CLERKS	MINISTERS				MEMBERS				ADMITTED			REMOVED				BAPT.		
City or Town	Org.	Name	Name	Ord.	C'd	Ma.	Fe.	To.	Ab.	C.	L.	To.	Di.	L.	R.	To.	Ad.	Inf.	Fam.
Fenwick,	1894	Thomas W. Worden,				10	15	25	6	7	0	7	3	4	0	7	0	0	50
Fern, **Custer, R. D. 2,**	1902	Herman Bedker,	Frank Woodmansee,	'99	'09	2	6	8	0	0	1	1	0	0	0	0	0	0	15
Filer City,	1883	Mrs. Anna A. Balsam,				2	3	5	0	0	0	0	0	0	0	0	2	9	20
Flat Rock,	1858	Mrs. Weltha Stoflet,	John F. Hutchinson,	'93	'00	58	115	173	0	7	1	8	1	4	3	8	0	3	60
Flint,	1867	David P. Halsey,	Ernest Evans,	'95	'07	40	156	196	30	0	13	13	5	4	0	9	0	3	125
Frankfort.	1868	Mrs. Rose M. Woodward,	John Henry Hull,	'82	'04	17	47	64	9	1	0	1	2	1	10	13	1	8	100
Fredonia, **Marshall, R. D.,**	1863	Mrs. E. Wilson,				9	10	19	7	0	0	0	0	0	0	0	0	0	10
Freeland,	1891	Mrs. Ida F. Wyman,	[Burton D. Snook, *Lic.*]		'09	12	23	35	0	0	0	0	0	1	1	2			40
Freeport,	1877	Isaac E. Moore,	John E. June,	'85	'08	21	45	66	10	0	0	0	1	13	0	14	0	0	45
Fremont,	1875	Mrs. Jeannetta E. Skinner,	Marvin F. Scouten,	'86	'10	30	100	130	18	1	3	4	1	10	8	19	1	7	118
Fruitport,	1873	Mrs. Frank Bowles,	Frank Blomfield,	'87	'03	3	14	17	3	0	0	0	0	0	3	3	0	0	20
Galesburg,	1835	Miss Louise A. Mack,	[Alfred G. Walton, *Lic.*]		'09	27	75	102	8	17	13	30	1	6	8	15	12	0	86
Garden,	1887	Charles Horning,	[Duncan McKenzie, *Lic.*]		'07	4	7	11	0	6	0	6	1	0	3	4	3	14	38
Gaylord,	1877	Mrs. Hannah French,	Ulysses G. Rich,	'89	'06	31	59	90	18	8	2	10	2	1	0	3	2	13	75
Gilmore, **Benzonia, R. D. 1,**	'85	Dea. George F. Barker,[a]				12	15	27	2	0	3	3	0	2	16	18	0	0	35
Gladstone,	1887	Mrs. O. U. Kurker,	George C. Empson,	'68	'90	12	22	34	4	6	2	8	0	3	0	3	1	12	25
Grand Blanc,	1833	Mrs. Clara E. Cook,	George Benford,	'81	'10	35	61	96	15	0	0	0	0	5	0	5	0	0	60
Grand Haven,	1858	Miss Fanny Dickenson,	Samuel C. Carson,	'94	'08	24	49	73	12	4	2	6	1	1	0	2	1	2	70
Grand Junction,	1881	Mrs. E. E. Shaw,	Wm. H. Skentlebury,	'75	'07	14	23	37	2	7	4	11	0	2	0	2	0	0	60
Grand Ledge,	1864	George W. Little,	[J. E. Foote, *M. E.*]			42	128	170	20	0	6	6	2	12	0	14	0	0	250
Grand Rapids, 1st,	1864	Miss Adriana Van Doorn,	Edwin Whitney Bishop, *i.*	'98	'09	328	632	960	225	7	16	23	14	21	24	59	2	4	525
" 2d,	1870	Miss Nellie P. Laubscher,	Samuel T. Morris,	'90	'04	124	274	398	33	48	18	66	3	6	2	11	17	7	
" South,	1878	Jesse D. Fry,	Chas. O. Grieshaber,	'97	'09	97	236	333	32	7	10	17	1	21	12	34	5	4	350
" Smith Memorial,	1888	John L. Linch,	Herbert McConnell,	'98	'07	38	119	157	0	7	8	15	0	4	0	4	8	22	132
" Plymouth,	1892	Miss Anna M. Kellogg,	Karl O. Thompson,	'07	'08	91	146	237	36	10	6	16	2	8	6	16	5	8	230
" East,	1894	Clarence K. Whiting,	George H. Hancock,	'86	'08	26	69	95	0	9	7	16	0	4	0	4	1	1	100
" Wallin Memorial,	1896	Mrs. E. M. Denison,	John T. Husted,	'68	'08	50	98	148	7	9	5	14	1	9	2	12	0	0	200
Grandville,	1839	Miss Helen N. Henshaw,	Motier C. Bullock, *i.*	'06	'07	15	26	41	8	1	2	3	0	3	0	3	0	0	115
Grass Lake,	1835	Edmund L. Cooper,	Samuel D. Wellwood,	'96	'09	47	93	140	30	8	9	17	0	1	0	1	1	1	60
Greenville,	1852	Wm. E. Bradley,	James F. Halliday, *i.*	'06	'06	126	248	374	24	26	32	58	2	4	0	6	11	5	277
Hamburg, **Chilson,**	1878	Wheeler Martin,	Ambro G. Gates, **Pinckney,**	'07	'07	20	38	58	0	2	2	4	0	2	0	2	2	0	30
Hancock,	1862	John W. Wagner,	John Sidney Gould,	'94	'05	113	199	312		0	0	0	2	7	0	9	0	4	210
Harrison,	1887	Miss Emily Cleveland,				14	31	45	7	0	3	3	1	4	0	5	0	0	
Hart,	1868	Mrs. Ella G. Hubbard,	Frederick Bagnall,	'86	'03	33	77	110	26	3	3	6	4	3	0	7	2	0	200
Hartford,	1883	Mrs. Charles Spaulding,	[E. F. Lilley, *Pres.*]		'09	12	48	60	15	1	6	7	1	4	0	5	1	0	30
Hartland, **Brighton, R. D. 4,**	'44	Mrs. Ida I. Clark,	[Edwin Woolley, *Lic.*]		'09	11	16	27	10	2	0	2	0	0	0	0	2	0	16
Helena, **Harbor Beach,**	1889	W. H. Fyfe,				6	6	12	0	0	0	0	0	0	0	0	0	0	20
Hersey,	1870	Mrs. Annie Proctor,	O. D. Crawford,	'72	'10	7	42	49	4	0	0	0	1	1	0	2	0	0	60
Hetherton,	1886	Mrs. Clyde Gibbs,				3	8	11	0	0	0	0	0	0	1	1	0	0	15
Highland,	1885	Dea. Chas. H. Adams,	[Edwin Woolley, *Lic.*]		'09	17	31	48	26	0	3	3	0	6	2	8	0	0	29

[a] Benzonia, R. D. 1.

CHURCHES	SUNDAY SCHOOL		V.P.S.	BENEFICENCE									Home Exp.	SALARIES, VALUES, ETC.				
Place	Superintendent	Mem.	Mem.	Foreign Miss.	Ed'n	Ch. Bdg	Home Miss.	A.M.A.	S.S.	Min. Aid	Other	Total		Salary, etc.	Ch. Erec.	Value of Ch. Prop.	Inv. Funds	Amt. of Debt
Fenwick,	Harry Lee,			$	$	$	$5	$	$30	$	$	$35	$205	$200	'92	$2,500	$	$
Fern,	Herman Bedker,	25											100	†100	1908	*1,200		380
Filer City,	Byron Bean,	27													'84	*500		
Flat Rock,	Frank S. Peters,	60				10	15		9			34	615	450	1901	7,000		
Flint,	John Wellwood,	150	71	98	11	12	139	40	9	8	19	336	2,207	1,000	1900	20,000		
Frankfort,	George Lewis Wood,	154	30	24		5	15	9	5		5	63	1,225	600	'70	6,000		200
Fredonia,	Mrs. James Bills,[a]	17													'69	1,500		
Freeland,	Burton D. Snook,	31				10						10	300		'92	2,500		300
Freeport,	Rev. J. E. June,	50					6					6		500	'77	3,000		400
Fremont,	A. R. Shigley,	150	35										1,515	800	'75	3,000		
Fruitport,	L. R. Harris,	55				1						1		150	'73	1,000		
Galesburg,	R. J. Boynton,	144		8			48				10	66	1,147	650	'61	7,000		
Garden,	Helen Cooper,	35	0				8			4		12	275	†300	'97	3,000		
Gaylord,	S. W. Buck,	100												750	'89	6,000		
Gilmore,	Levi Gray,													150	'88	800		
Gladstone,	Chas. H. Scott,						11		5		26	42	650		1901	3,000		50
Grand Blanc,	Dr. James W. Parker,	80	0	19			29	6	6	5		65	960	600	'85	7,000		
Grand Haven,	Charles N. Dickenson,	140	30				35				90	125		700	'71	30,000	5,000	
Grand Junction,	Rev. W. H. Skentlebury,	50	20	7	10	9	30	7	11			74	393	†500	'82	2,200		225
Grand Ledge,	Wm. T. Vanderbilt,	120	20	1	3	8	44	1	8			65	1,287	800	1904	11,500		1,255
Grand Rap's, 1st,	Thomas D. Perry,	420		539	120	1,450	310	75	16	464		2,974	11,014	4,000	'68	80,000	5,108	
,, 2d,	John W. Hawes,	409		62			97	20			25	204	2,532	1,600	1900	*18,000		
,, South,	Fred M. Luther, h	357	36	80	30	20	201	43	20	9	86	489	3,467	1,400	'86	*9,000		
,, Smith Mem.,	R. A. Burson, h	160	25	20			20	5			10	55	1,500	†1,050	'88	*12,000		
,, Plymouth,	A. J. Allen,	300	50	32	0	0	75	9	10	4	72	202	2,175	1,000	'93	10,375		1,375
,, East,	Carlton Austin,	216	42	10	0	2	25	3	8	2	0	50	1,175	†1,200	'96	2,700		
,, Wallin Mem.,	Mrs. Fred Waterman,	197	47	12	0	5	7		6	0	15	45	2,489	†1,200	1907	12,950	10,725	2,225
Grandville,	John DeGraft,	125	44	16	1	1	20	1	8	1		48	478	†800	'56	3,000		100
Grass Lake,	Rev. Samuel Wellwood,	117	0	36			81	4	5			126	1,245	800	'73	16,000		
Greenville,	Chas. M. Miller,	270	0	25	5	5	35	12	5	3	600	690	3,279	1,600	'79	35,000		
Hamburg,	Richard Haddock, **Chilson**,	40		5								5	250	200	'78	*2,000		
Hancock,	Angus F. Macdonald,	218	0	168	21	21	183	69	26	35	204	727	3,967	1,800	'62	2,000		
Harrison,	F. Weatherhead,	65	14	1			42		5			48	662	†600	'87	4,500		
Hart,	Algernon Whalley, h	262	25	35	0	10	50	17	20	0	20	152	2,160	1,000	'87	9,000		
Hartford,	David F. Thomas,	35					8		6		1	15	600	500	'84	*2,500		
Hartland,	H. W. Clark, **Brighton**,	28	0	0	0	0	10	0	0	0	0	10	150	†250	'58	2,700		
Helena,	Milo Smith, h	46							2			2	55		'89	*800		150
Hersey,	H. A. Millard,	81		11			20					31	1,254	†600	'70	3,500		750
Hetherton,															'98	2,000		500
Highland,	C. H. Adams,	60		13		5	18		4	5	1	46	275	†325	'87	2,600		

[a] Marshall, R. D.

† Missionary aid to salary. * No parsonage.

CHURCHES		CLERKS	MINISTERS			MEMBERS				ADMITTED			REMOVED				BAPT.		
City or Town	Org.	Name	Name	Ord.	C'd	Ma.	Fe.	To.	Ab.	C.	L.	To.	Di.	L.	R.	To.	Ad.	Inf.	Fam.
Hilliards,	1882	Mason E. Parmelee,	Stephen Vaughn,	'95	'07	15	24	39	7	0	0	0	0	2	0	2	0	0	20
Homestead,	1864	Wm. Reimer,[a]	[C. W. Clemo, *Lic.*]		'09	14	21	35	3	1	3	4	1	3	0	4	1	0	19
Honor,	1895	Lizzie Tillie,	[C. W. Clemo, *Lic.*]		'09	12	35	47	6	12	2	14	0	4	0	4	7	0	120
Hopkins, 1st,	1857	Mrs. Lucy Parmelee,	[Charles Davis, *U. B.*]		'09	13	24	37	4	0	0	0	0	0	2	2	0	0	50
,, 2d,	1878	David B. Kidder,	Stephen Vaughn,	'95	'07	31	70	101	18	0	7	7	0	0	11	11	1	4	50
Howard City,	1890	Mrs. Helen Van Denbergh,	John W. Sherwood,	'99	'08	23	47	70	28	16	10	26	1	0	0	1	7	0	50
Hubbardston,	1865																		
Hubbell,	1893	George E. Johnson,	[E. O. Colbeck, *Lic.*]		'10	27	59	86	25	0	0	0	0	4	0	4	0	0	70
Hudson,	1836	Dea. Chas. B. Stowell,	Milo J. Sweet,	'00	'05	72	159	231	41	6	7	13	4	17	9	30	4	6	200
Hudsonville,	1877	Mrs. Kate Whipple,	Isaac B. Lilley,	'86	'07	27	40	67	0	3	0	3	1	9	4	14	1	0	65
Imlay City,	1872	Robert A. McRoy,	Theodore C. Williams,	'01	'08	28	66	94	10	4	3	8	3	8	0	11	4	1	80
Ironton, **Charlevoix, R.D.2,**	'86	Mrs. Annie McMulkin,	Holden A. Putnam,	'86	'06	7	27	34	6	4	2	6	0	4	3	7	0	0	50
Iroquois,	1889					1	1	2											
Isabella,	1900	Mrs. Nellie J. Tennis,	[Wm. C. Bowins, *Lic.*]		'06	2	7	9	1	0	2	2	0	0	0	0	0	0	10
Jackson, 1st,	1841	Harry Holton,	Bastian Smits,	'84	'01	91	252	343	71	12	14	26	3	14	1	18	4	10	
,, Plymouth,	1892	Miss Meryl Longheed,	Allen J. Blair,	'99	'07	40	76	116	13	24	2	26	1	3	1	5	0	12	200
Jefferson, **Osseo, R. D. 26,**	1894	Miss Florence Hannibal,				13	18	31	11	0	0	0	0	2	0	2	0	0	15
Jenison,	1903	Miss Angie Moody,				9	19	28	11	0	0	0	1	0	0	1	0	0	35
Jerome,	1867					4	12	16											
Johannesburg,	1902	Mrs. Lucy Gingell,	Robert Houston,	'91	'09	19	24	43	2	3	8	11	0	8	0	8	1	3	50
Johnstown and Barry,	1865	John Malay, **Delton, R.D. 2,**	[Charles Palmatier, *Lic.*]		'06	10	26	36	14	0	0	0	1	4	2	7	0	0	7
Kalamazoo,	1835	Mrs. Zalia M. Clark,	Walter B. Dickinson,	'06	'09	150	352	502	33	9	13	22	11	30	99	140	2	19	325
Kalkaska,	1875	Mrs. Wm. Childs,				19	56	75	17	6	4	10	2	3	1	6	5	1	40
Kendall,	1888	C. M. Kingsley,				10	26	36	9	0	0	0	0	0	0	0	0	0	30
Kenton,	1895	Mrs. Wm. H. Shingler,				1	11	12	0	0	0	0	0	0	0	0	0	0	
Kinderhook,	1859					14	29	43											
Laingsburg,	1864	Mrs. Josephine Wade,	George W. Mylne,	'02	'07	27	64	91	16	20	0	20	0	1	0	1	13	6	80
Lake Ann,	1892	Bion Maker,				11	21	32	0	9	0	9	0	0	1	1	7	0	50
Lake Linden,	1884	John Dearden, jr.,	Jesse Povey,	'65	'08	47	98	145	32	11	2	13	3	2	13	18	4	2	76
Lake Odessa,	1892	Elton E. Lucas,	William J. Prestidge,	'02	'07	15	50	65	0	0	0	0	1	0	53	54	0	0	35
Lakeview,	1892	Mrs. Mary B. Forsyth,	Albert Secord,	'00	'07	18	62	80	11	2	2	4	0	2	0	2	2	0	50
Lamont,	1849	Mrs. Mary Phillips,	Walter D. King,	'81	'07	8	20	28	0	1	0	1	0	0	16	16	1	1	10
Lansing, Plymouth,	1864	Paul H. King,				154	353	507	104	8	11	19	4	9	17	30	7	0	350
,, Pilgrim,	1893	Miss Margaret Esler,	Wm. A. Minty,	'01	'04	182	307	489	107	16	22	38	6	18	26	50	8	25	600
,, Mayflower,	1903	Mr. Frank W. Carpenter,	[Charles C. Lowther, *Lic.*]		'09	19	49	68	0	1	7	8	3	6	0	9	0	0	
Lawrence,	1837	J. A. Brokaw,	[Henry W. Harvey, *Pres.*]		'09	15	34	49	9	0	5	5	1	1	0	2	0	0	50
Leonidas,	1885	Mrs. Orcelia Addison,	Edward H. Harbridge,	'84	'09	16	37	53	6	1	4	5	1	0	0	1	0	0	33
Leroy, **East Leroy, R. D. 1,**	'37	Mrs. Addie Reed,	[George A. Woodard, *Lic.*]		'08	21	48	69	12	0	4	4	3	3	0	6	0	0	50
Leslie,	1865	J. Russell Baggerly,	Wm. C. Allen,	'73	'08	15	50	65	13	0	2	2	1	0	7	8	0	0	100
Lewiston,	1892	Miss Grace Van Wormer,				9	37	46	10	3	1	4	0	11	21	32	2	4	50

[a] Thompsonville, R. D. 1.

Churches	Sunday School		Y.P.S.	Beneficence										Home Exp.	Salaries, Values, etc.				
Place	Superintendent	Mem.	Mem.	Foreign Miss.	Ed'n	Ch. Bdg	Home Miss.	A.M.A.	S.S.	Min. Aid	Other	Total			Salary, etc.	Ch. Erec.	Value of Ch. Prop.	Inv. Funds	Amt. of Debt
Hilliards,	Laverne Pegg, **Hopkins,**	60	0	$15	$	$4	$14	$3	$	$1	$6	$43		$275	$208	1902	*$1,200	$	$
Homestead,	Carl R. Palmer,[a]	42	12											240	†250	'90	*1,500		
Honor,	Wm. P. Griffiths,	60	100											1,310	†470	'96	3,500		300
Hopkins, 1st,	Edwin Parmelee,	50	0				8				5	13		274	275	'60	1,100		
,, 2d,	David B. Kidder,	110		43		8	51	27	5	11	150	295			500	'86	6,500		50
Howard City,	L. L. Church,	60	20				15					15		522	350	'93	*6,000		825
Hubbardston,																			
Hubbell,	D. K. McDonald,	133	32	10			15				7	32		900	800	'93	3,500		
Hudson,	Arthur Taylor,	237	62	162	10	7	224	109	17	108	15	652		1,945	1,000	'71	22,000	1,000	
Hudsonville,	Bert Alward,	80	25	10		5	25		9	2	30	81		525	†550	'78	3,000		250
Imlay City,	Rev. T. C. Williams,	85	10	37	12	11	81	28	25	16		210		1,358	700	'75	5,000		
Ironton,	Miss Magdalena Mitchell,[b]	60				6	20					26		280	†300	'86	2,000		
Iroquois,														870	†210	1909	*800		
Isabella,	Jacob Landis, h	30																	
Jackson, 1st,	George H. Lathrop,	237		520	10	22	536	100	21	10	97	1,316		5,167	2,000	'59	50,000		2,900
,, Plymouth,	H. H. Hoffman,	240	60	30		17	36	5	10		32	130		1,220	†650	1908	*8,000		900
Jefferson,	John Touse,	15												100	100	'95	*800		
Jenison,	J. H. Balkema,	20												190	200	1904	*2,500		
Jerome,																			
Johannesburg,	Sidney S. Claggett,	60	30			10	40				15	65		700	†700	1904	5,000		375
Johnst'wn & B'y,	Miss Ethel Grover,[c]	30					10					10		132	181	'93	1,500		
Kalamazoo,	P. H. Oggel,	444	112	199	88	4	615	40	33	6	336	1,319		4,980	2,000	'87	70,000		
Kalkaska,	Harold B. Whalley,	50	20				21					21		795	†650	'97	4,000		
Kendall,	Mrs. C. M. Kingsley,	47	0	4			5					9		250		'89	4,000		
Kenton,	L. A. Baker,	45														'95	1,200		
Kinderhook,																			
Laingsburg,	Mrs. Emil Lee,	55	0	13		2	35	5			35	90		1,150	482	'71	3,500		
Lake Ann,	Wm. Sinclair,	50												65	†250	'92	*1,500		500
Lake Linden,	John A. Paton,	132	35	10		10	13	8	7	6		54		2,012	1,200	'87	*10,000		600
Lake Odessa,	Alex. Usborn,	135	12											1,800	800	'92	5,000		
Lakeview,	I. E. Kierstead,	160	27		9	5	30				10	54		1,060	700	'94	7,000		150
Lamont,	Bert Coe,	25	0	1			25	5	2			33			†175	'49	1,200		
Lansing, Plym.,	Paul H. King,	300		149	30	31	478	36	57	38	56	875		6,188	2,100	'76	60,000		2,500
,, Pilgrim,	Carmelita A. Hill,	500	100	24	2	10	60	8	18	3	5	130		3,000	1,500	'99	*25,000		
,, Mayfl'r,	Frank W. Carpenter,	185	20											1,085	800	'76	2,000		
Lawrence,	J. A. Brokaw,	75					11	2	5		5	23		550	350	'58	*3,000		
Leonidas,	Mrs. Dora Turner,	40	0	0	0	10		11			3	24		310	300	'85	*2,000		
Leroy,	C. S. Allen, **Climax, R. D.,**	70	0	5			25					30		687	500	'79	3,300		
Leslie,	J. Russell Baggerly,	85		10		7	36		3	2		58		964	700	'84	4,500		
Lewiston,	A. Marwell,	100													600	'95	2,000		

[a] Benzonia, R. D. 2. [b] Charlevoix, R. D. 2. [c] Bedford, R. D. † Missionary aid to salary. * No parsonage.

CHURCHES		CLERKS	MINISTERS			MEMBERS				ADMITTED			REMOVED				BAPT.		
City or Town	Org.	Name	Name	Ord.	C'd	Ma.	Fe.	To.	Ab.	C.	L.	To.	Di.	L.	R.	To.	Ad.	Inf.	Fam.
Linden,	1887	M. W. Pierce,	Chester W. Greene,	'89	'08	14	41	55	12	2	7	9	1	4	0	5	2	0	54
Litchfield,	1839	Mrs. Gennie Gibbs,	Charles E. Taggart,	'86	'03	54	111	165	29	1	3	4	0	5	5	10	1	4	175
Long Rapids,	1909	William A. Hall,	[Fred Errington, *Lic.*]		'09	13	19	32	0	21	11	32	0	0	0	0	5	10	80
Lowell,	1856	Miss Mary Robinson,	Wm. D. Ogg,	'99	'07	30	92	122	33	8	4	12	2	1	0	3	0	0	80
Ludington,	1870	Miss Anna B. Edwards,	Benjamin H. Burtt,	'89	'98	79	217	296	64	36	4	40	5	10	10	25	12	35	225
Luzerne,	1902					8	15	23											
Mackinac Island,	1899	S. B. Poole,				3	10	13	2	0	0	0	0	0	1	1	0	0	18
Mancelona,	1874	Mrs. Amelia Lyon,	John Lambrecht,	'00	'08	35	106	141	23	18	3	21	5	5	5	15	7	4	119
Manistee,	1862	Mrs. H. B. Pierson,	John J. Staley,	'94	'02	60	164	224	0	17	9	26	6	3	48	57	9	21	150
Maple City,	1887	Andrew H. Fisher,				7	12	19	0	0	0	0	0	0	2	2	0	0	50
Mattawan,	1887	Mrs. Libbie C. Glidden,	[John D. Perrin, *Bapt.*]	'04	'09	26	43	69	16	4	0	4	1	6	0	7	4	3	78
Matteson,	1889	Sylvester L. Carter,[a]				7	15	22	4	0	0	0	2	0	0	2	0	0	
Maybee,	1880	Mrs. Eliza Collins,	[Charles Obee, *M. P.*]		'09	20	44	64	3	7	3	10	1	0	0	1	7	8	30
Memphis,	1840	Miss Florence Johnson,	Edward H. Eppens,	'98	'98	19	77	96		0	0	0	0	1	0	1	0	0	80
Merrill,	1886	Mrs. Nellie Hunt,	Charles D. Bannister,	'86	'08	5	20	25	0	0	1	1	0	0	0	0	0	1	50
Metamora,	1878	Mrs. Anna French,	[Archibald McCallum, *Lic.*]		'08	8	28	36	5	1	0	1	0	1	1	2	0	0	40
Michigan Center,	1869	Miss Effie M. Turner,[b]	[John F. Orwick, *M. E.*]		'04	4	13	17	0	1	0	1	0	0	0	0	1	0	50
Middleville,	1846	Mrs. Judson Stark,	Fred R. Bush,	'02	'08	25	80	105	15	0	6	6	3	1	0	4	0	0	
Milletts,	1887		[C. C. Lowther, *Lic.*]		'09	3	4	7	0	0	4	4	0	0	0	0	0	0	
Mio,	1905					3	9	12											
Moline,	1857	A. C. Gilbert,				63	89	152	27	1	8	9	1	8	0	9	1	0	50
Morenci,	1858	James Haynes,				24	92	116	0	1	0	1	0	0	0	0	1	0	100
Mulliken,	1890	Mrs. Ida E. Whelpley,				11	28	39	0	2	0	2	2	5	12	19	2	0	
Muskegon, 1st,	1859	Edward B. Dana,	Archibald Hadden,	'80	'93	151	367	518	99	23	31	54	2	20	18	40	4	12	275
,, Highland Park,	'99	Mrs. Arthur Masser,	Fred W. Sass,	'09	'09	2	5	7	0	0	6	6	0	10	8	18	0	0	75
Nahma,	1887		[Wm. C. Bowins, *Lic.*]		'06	0	2	2											
Nevins Lake,	1906	J. A. Nelson,	Wm. Wiedenhoeft,	'89	'07	6	12	18	0	0	1	1	0	2	0	2	0	0	30
Newaygo,	1856	Roswell M. Hall,	Daniel Truman,	'88	'08	15	45	60	9	7	2	9	1	1	0	2	5	2	45
New Baltimore,	1856	Mrs. C. E. Hills,	[John M. Macleod, *Lic.*]		'08	19	36	55	1	34	0	34	1	0	0	1	1	3	63
New Haven,	1868	Mrs. Benjamin Van Horne,	[Gordon C. Speer, *Lic.*]		'09	12	33	45	8	0	1	1	2	0	4	6	0	2	50
Newport,	1887	Mrs. Ollie M. Matteson,	John F. Hutchinson,	'93	'00	13	22	35	4	0	0	0	1	0	3	4	0	2	17
North Adams,	1847	Mrs. Lida Kempton,	Jared R. Preston,	'65	'03	28	48	76	8	0	1	1	4	0	6	10	0	0	105
Northport,	1863	Mrs. Blanche Porter,	Alfred Bentall,	'02	'07	58	82	140	9	0	0	0	1	6	2	9	0	3	125
Nunica,	1874	Mrs. Alta Skeels,				4	4	8	3	0	0	0	0	0	4	4	0	0	
Oakwood,	1848					4	11	15											
Old Mission,	1879	Wm. D. Bagley,	[Chas. A. Parmiter, *Lic.*]		'09	12	33	45	4	2	3	5	0	1	0	1	2	0	42
Olivet,	1845	Wm. J. Hoyt,	Arthur F. Skeele,	'82	'08	115	246	361	60	16	38	54	7	45	46	98	13	2	200
Omena,	1886	Mrs. Leonard A. Wheeler,				15	15	30	0	0	3	3	0	0	13	13	0	0	22
Onekama,	1882	Mrs. Clara P. Smith,	[Franklin Lines, *Lic.*]		'09	9	12	21	4	0	3	3	0	2	2	4	21	0	30
Onondaga,	1866	Mrs. Dora Eldred,	Peter Schermerhorn,	'84	'08	9	25	34	0	0	0	0	0	0	0	0	0	0	30

[a] Coldwater.

[b] Jackson, R. D. 9.

CHURCHES	SUNDAY SCHOOL		Y.P.S.	BENEFICENCE									Home Exp.	SALARIES, VALUES, ETC.				
Place	Superintendent	Mem.	Mem.	Foreign Miss.	Ed'n	Ch. Bdg	Home Miss.	A.M.A.	S.S.	Min. Aid	Other	Total		Salary, etc.	Ch. Erec.	Value of Ch. Prop.	Inv. Funds	Amt. of Debt
Linden,	John L. Kraft,	75	30	$5	$	$	$3	$1	$4	$	$	$13	$490	$400	'87	*$1,500	$	$
Litchfield,	Miss C. A. Turrell, h	226	40	78	10	10	75	44	32	11	165	425	1,260	850	'69	*9,000		
Long Rapids,	Fred Errington,	48	40											500		*600		
Lowell,	Daniel Abbot,	135	0				30		12		17	59	1,814	1,000		*3,000		
Ludington,	Henry L. Haskell,	277	93	384	1857	16	192	50	28	29	74	2,630	2,652	1,500	'82	14,000		600
Luzerne,																		
Mackinac Island,	S. B. Poole,	43				112	22		35		50	219	500	600	1905	7,500		
Manceiona,	George Lesher,		30	10	10		60	5	5		75	165	3,500	750	'81	10,000		900
Manistee,	F. W. White,	320	40	400			145	25	9		685	1,264	3,800	1,500	'92	60,000	2,000	
Maple City,															'89	2,000		
Mattawan,	A. H. Campbell,	87	35	13		2	17					32	643		'68	2,000		
Matteson,		0	0												'89	2,000		
Maybee,	C. W. Landenslager, h	130				5	10			7		22	660	440	'82	*2,000		400
Memphis,	Mrs. Frank Bywater,	70	30	2	2	3	20	1	7	2		37	968	725	'94	5,000		950
Merrill,	Elisha Masseear,	60				2	20		7			29	1,139	†600	'87	3,300		200
Metamora,	Miss S. Ella Kelley,	70		3			10	3	4	2		22	780	600	'78	*5,000		
Michigan Center,	Gale Flansburgh,[a]	50	20			2	10				4	16	300	200	'73	*2,000		
Middleville,	Mrs. Melissa Dietrich,	95	30			4	8	3	6			21	1,054	700		2,500		
Milletts,	Mrs. Ada Hunter,													†175		*1,000		
Mio,																		
Moline,	A. C. Gilbert,	80	35	49			52		8		65	174	835	500	'76	4,000		
Morenci,	Orrin Green,	210	20	23		3	20					46	1,406	650	'73	7,000		900
Mulliken,	Eben A. Van Antwerp,	30					30		3			33	490	†500	'88	*2,500		
Muskegon, 1st,	Frank E. Hammond,	375	75	326	131	35	473	63	50	55	194	1,327	4,752	2,000	'85	40,000	35,000	
„ Highl'd Park,	Rev. Fred W. Sass,	60											300	†700	'99	3,000		
Nahma,																		
Nevins Lake,	W. H. Kilpatrick,	48					5					5	175	100	1903	*1,000		
Newaygo,	James H. Edwards,	55	30			4	15		2			21	740	†600	'88	5,500		1,500
New Baltimore,	Dea. E. D. W. La Forge,	75	23				19	10	8		12	49		†700	'56	*4,000		
New Haven,	Miss Elmetta Van Horne,	78	35	12				3	13			28	504	400	'74	3,000		
Newport,	Wirt Whitlock, h	53					3					3	150	150	'87	*3,000		
North Adams,	Forest P. Knapp,	70	30	35	0	0	68					103	575	450	'53	1,700		
Northport,	Rev. Alfred Bentall, h	227	58	15	15	0	72		11	8		121	1,400	700	'64	5,000	1,100	
Nunica,															'86	*1,200		
Oakwood,																		
Old Mission,	Mrs. A. Miner,	60	36	11	13	7	24		5	9		69	666	600	'91	2,000		
Olivet,	Albert L. Lee,	118	51	259	194	26	245	37	14	8	193	976	2,418	1,500	'94	*30,000		
Omena,	Thomas L. Davis,	40	0			8			5			13	410	†600	'97	*3,000		
Onekama,	Edson J. Ulery,	138	28			5	5				15	25	300	275	'87	*2,000		
Onondaga,	C. C. Porter,	42												500	'75	2,000		

[a] Jackson, R. D. 7.

† Missionary aid to salary. * No parsonage.

CHURCHES		CLERKS	MINISTERS			MEMBERS				ADMITTED			REMOVED				BAPT.		
City or Town	Org.	Name	Name	Ord.	C'd	Ma.	Fe.	To.	Ab.	C.	L.	To.	Di.	L.	R.	To.	Ad.	Inf.	Fam.
Orion,	1853					16	25	41											
Otsego,	1837	Mrs. Faith Nevins,	[Chas. M. Taylor, *Pres.*]	'87	'06	20	60	80		4	4	8	1	3	41	45			
Ovid,	1872	John Link,	John H. Ashby,	'78	'09	39	142	181	30	0	0	0	0	2	2	4	0	2	85
Owosso,	1840	Alonzo Crane,	Carlos H. Hanks,	'88	'99	202	435	637	60	22	17	39	5	10	0	15	12	7	420
Oxford,	1877	Chas. L. Randall,	[Roy K. Nevins, *Lic.*]		'07	10	30	40	0	3	0	3	0	5	3	8	3	0	70
Perry,	1879	Will Strong,	Malcolm G. Powley, *i.*	'97	'08	26	65	91	19	2	0	2	1	2	0	3	2	0	125
Pinckney,	1855	Dea. H. W. Crofoot,	Albro G. Gates,	'06	'06	38	96	134	14	19	4	23	2	2	0	4	9	3	100
Pine Grove,[a]	1880	Mrs. Ella Soden,	[Clifton G. Speer, *Lic.*]		'09	2	15	17	2	0	0	0	0	2	0	2	0	0	28
Pittsford,	1893	Miss Eva Klingensmith,	John E. Courter,	'83	'08	36	108	144	20	0	0	0	3	10	0	13	0	0	100
Pleasanton,	1866	Mrs. Mary A. Taylor,[b]	[Franklin Lines, *Lic.*]		'10	7	21	28	7	0	0	0	1	0	0	1	0	0	15
Pontiac,	1831	Miss Mary Herrington,	Wm. Roscoe Kedzie, *i.*	'02	'07	72	191	263	45	8	7	15	2	7	0	9	4	3	200
Port Huron, 1st,	1840	Nicholas Cawthorne,	William J. Campbell,	'06	'10	238	505	743	115	37	5	42	10	10	0	20	10	0	400
,, 24th st.,	1894	Howard Harmon, **Upton**,	[Edward Humphrey, *Lic.*]		'09	10	25	35	12	0	2	2	1	3	34	38	0	0	50
,, Ross Memorial,	1896	Dea. Frank A. Hamlin,	[James M. Turner, *Lic.*]		'09	13	37	50	3	0	3	3	1	4	8	13	0	4	69
,, Sturgis Memorial,	1901	Frank B. Sturgis,	[Thomas Cooke,]		'06	19	37	56	3	4	2	6	0	0	0	0	2	3	40
Portland,	1848	Mrs. Edward La Salle,	Chas. I. Taylor,	'86	'09	23	64	87	0	1	0	1	2	1	0	3	0	0	
Port Sanilac,	1854	Mrs. Lillie L. Platts,	[James W. Betts, *Lic.*]		'09	7	19	26	1	0	0	0	0	0	1	1	0	0	50
Potterville,	1872	Mrs. Grace McDole,				8	12	20	6	0	3	3	0	0	0	0	0	0	8
Prattville,	1875	C. F. Emens,	Thomas G. Baxter,	'83	'09	12	37	49	13	0	0	0	0	0	0	0	0	0	30
Ransom,	1848	George E. Hale,[c]	[A. B. Lucas, *Lic.*]		'10	16	33	49	9	0	5	5	1	1	1	3	0	0	21
Rapid River,	1888	T. E. Scott,	[Thomas Ainslee, *Lic.*]		'09	14	37	51	13	2	1	3	0	4	1	5	0	1	58
Red Jacket,	1887	Miss Mildred Osborn,[d]	Mandus Barrett,	'91	'09	38	103	141	5	7	0	7	0	7		7	6	2	15
Redridge,	1901	Eliza Kneebone,	Fred Deighton, *i.*		'09	7	10	17	0	0	0	0	0	0	0	0	0	4	23
Reed City,	1872	Mrs. Carrie D. Auer,	Samuel E. Kelly,	'94	'05	30	79	109	15	13	3	16	4	3	46	53	4	0	95
Richmond,	1872	Arthur E. Fuller,	William W. Gadd,	'88	'03	36	107	143	25	4	5	9	0	2	0	2	2	2	112
Rochester,	1827	Dr. C. S. Strain,	James C. Hageman,	'97	'09	13	83	96	0	3	6	9	3	0	0	3	2	0	50
Rockford,	1847	H. E. Cowden,	Clarence Finster,	'78	'08	6	32	38	10	3	3	6	3	3	2	8	2	0	50
Rockwood,	1888	Seward Woodruff,	John F. Hutchinson,	'93	'00	13	26	39	6	3	0	3	0	0	0	0	0	5	32
Rodney,	1888	Mrs. L. C. Lardner,	George E. Brown,	'08	'09	9	14	23	5	1	0	1	1	1	5	7	0	3	
Romeo,	1828	Miss Agnes L. Fessenden,	Henry W. Hunt,	'84	'04	39	117	156	34	1	2	3	4	8	0	12	0	6	150
Rondo,	1885	Mrs. Mary C. Scott,	G. Henry Cole,			1	6	7	2	0	1	1	0	1	0	1	0	0	25
Roscommon,	1875	Mrs. Jennie M. Price,	William Etheridge,	'97	'07	4	27	31	5	0	0	0	0	1	0	1	0	0	25
Rosedale,	1882	John Parker,	[Clifton G. Speer, *Lic.*]			3	6	9	0	0	0	0	0	0	0	0	0	0	22
Royal Oak,	1842	Dea. G. W. Blackman,[e]	[Wm. I. St. John, *Lic.*]		'05	14	33	47	7	7	7	14	2	1	2	5	1	0	50
Ryno,	1903					8	8	16											
Saginaw, 1st,	1857	Edward W. Glynn,	Nelson S. Bradley,	'89	'01	140	385	525	120	4	3	7	5	11	96	112	0	0	400
,, Genesee st.,	1899	Middleton S. Beach,				10	26	36	1	0	0	0	0	3	2	5	0	1	60
St. Clair,	1833	Miss May Coppernoll,	Henry O. Spelman,	'90	'05	74	171	245	81	4	3	7	3	3	0	6	0	2	150
St. Ignace,	1880																		
St. Johns,	1860	P. E. Walsworth,	James Hyslop,	'85	'05	85	169	254	35	37	4	41	5	14	4	23	8	15	200

[a] Sault Ste. Marie, R. D. 2. [b] Bear Lake, R. D. 2. [c] Osseo, R. D. 26. [d] Calumet. [e] Birmingham, R. D. 1.

CHURCHES	SUNDAY SCHOOL		Y.P.S.	BENEFICENCE									Home Exp.	SALARIES, VALUES, ETC.				
Place	Superintendent	Mem.	Mem.	Foreign Miss.	Ed'n	Ch. Bdg	Home Miss.	A.M. A.	S. S.	Min. Aid	Other	Total		Salary, etc.	Ch. Erec.	Value of Ch. Prop.	Inv. Funds	Amt. of Debt
				$	$	$	$	$	$	$	$	$	$	$		$	$	$
Orion,																		
Otsego,	Dr. John H. Crosby,	120	41	22	3	20	30	6	3	5		89	1,302	1,040	1907	10,000		1,000
Ovid,	Wm. R. Shaw,	109		17		8	59		4			88	2,447	850	'72	*7,000		250
Owosso,	Gustav F. Friegel,	400		85	20	24	137	10	20	5	500	801	4,850	2,000	'91	40,000		4,500
Oxford,	C. A. Meriam,	137												624	'80	6,500		
Perry,	Will Strong,	100	20			10	54		2		20	86	1,100	900	'84	5,200		
Pinckney,	Mrs. Grace H. Crofoot,	80	36	40	0	5	25		10			80	1,000	800	'55	5,000	150	
Pine Grove,	Mrs. E. M. Fagen,[a]	35		1			13	4			1	19	200	†200	'82	1,800		
Pittsford,	Wm. H. Scott,	185	20	5	0	5	8	4	0	1		23	900	600	'93	4,000		
Pleasanton,	James Millard,[b]	25				2						2	30		'93	1,200		
Pontiac,	Fred Ebner,	280	65	55	2	3	58	4	13	4	15	154	2,425	1,200	'68	18,000		
Port Huron, 1st,	John E. Coulter,	350	60	70	13	11	400	67	45	15	21	642	5,291	1.500	'58	35,000	7,000	
,, 24th st.,	Edward Humphrey,[c] h	39	25	6			4		3		55	68	800	†600	1903	6,200		50
,, Ross Mem'l,	Dr. W. B. Hardy,	100	12				25		5			30	750	†900	'97	*4,750		600
,, Sturgis M'l,	Geo. W. Howe,	105		10			3		2			15	525	250		2,000		100
Portland,	Lorenzo Webber,	115	40	10			26	5				41	750	650	'53	7,500		
Port Sanilac,	Mrs. Mary Schlichting,	75	25	1			4	0				5	212	225	'54	1,000		
Potterville,						1						1				*1,000		
Prattville,	J. F. Farnham,	75					25					25	400	†450	'75	2,000		
Ransom,	O. W. Thompson,	65		10		4	10		4			28	150	300	'54	1,600		
Rapid River,	T. E. Scott,	180	25	4	0	5	17	0		3		29	400	†600	'90	2,200		
Red Jacket,	Mrs. Robert Grierson,[d]	175		112			46	25	24		24	231	1,640	1,250	'92	5,000		
Redridge,	Thos. J. Bice,	50	47			6	13					19	113	†625	1901	3,500		
Reed City,	Dr. C. D. Woodruff,	90	26	22	55		78					155	1,792	900	'78	8,500		
Richmond,	Miss Ella Hunt,	75	60				10		11			21	900	850	'88	9,500		300
Rochester,	E. R. Metcalf,	125	25				24					24	1,200	800	'74	5,000		
Rockford,	Rev. Clarence Finster,	110		24		6	23	5	5	3	0	66	350		'74	4,500		
Rockwood,	Frank Wager,	54	34			5	5					10	200	150	'87	4,500		
Rodney,						2	10					12	219	†300	'84	*1,000		
Romeo,	J. Walter Ferguson,	119	14	64	90	12	58	12	20	4	33	293	2,244	1,000	'76	35,000	1,000	
Rondo,															'85	*600		
Roscommon,	Duncan Matheson,	27	0				18		17	3		38	395	†500	'75	3,500		
Rosedale,	David Brown,[a]	40	0	1	0	2	5		4		1	13	110	†200	'84	800	100	700
Royal Oak,	S. Lee Pack,	70	23	14	5	5	5	5	5	5		44	450	†564	'67	*2,500		
Ryno,																		
Saginaw, 1st,	W. W. Warner,	250		412	25	15	445	15	25		320	1,257	5,200	3,000	'67	*50,000		
, Genesee st.,							2					2	201	†600	'99	*1,500		
St. Clair,	R. R. Moore,	180	53	156	33	25	143	51	33	21	52	514	3,180	1,100	'80	19,500		2,150
St. Ignace,															'81	*2,000		
St. Johns,	George M. Ferrey,	165	60	31	7	8	51	26	25	10	35	193	2,600	1,200	1901	34,000		1,200

[a] Sault Ste. Marie, R. D. 1. [b] Bear Lake, R. D. 2. [c] Upton. [d] Calumet. † Missionary aid to salary. * No parsonage.

CHURCHES		CLERKS	MINISTERS			MEMBERS				ADMITTED			REMOVED				BAPT.		
City or Town	Org.	Name	Name	Ord.	C'd	Ma.	Fe.	To.	Ab.	C.	L.	To.	Di.	L.	R.	To.	Ad.	Inf.	Fam.
St. Joseph,	1854	Arthur B. Moffatt,	Albert H. Stoneman,	'00	'08	61	131	192	22	14	9	23	2	5	0	7	2	6	200
Salem, 1st,	1867	Irving W. Hamilton,	Matthew Knowles,	'89	'08	19	28	47	1	6	7	13	2	0	4	6	3	3	25
,, 2d,	1851	Mrs. Vesta Waterman,	Matthew Knowles,	'89	'08	17	50	67	1	0	5	5	0	1	0	1	0	0	50
Sandstone, **Parma, R. D. 1,**	1834	L. L. Wheeler,	Allen J. Blair,	'99	'07	27	52	79	19	0	0	0	0	0	0	0	0	2	60
Saranac,	1870	Miss Lula E. Payne,				12	40	52	3	8	2	10	0	0	0	0	3	5	50
Saugatuck,	1860	James A. Aliber,	George Walter Brownback,	'99	'09	23	56	79	0	3	2	6	2	3	0	5	0	0	40
Shaftsburg,	1898	Mrs. Alta Dunn,	Malcolm G. Powley,	'97	'08	10	19	29	5	5	3	8	0	0	0	0	2	2	50
Shelby,	1864	Mrs. Abba Field,	Frederick P. Sprague,	'96	'09	63	136	199	18	44	5	49	2	8	0	10	28	2	200
Sheridan,	1877	Miss Tena B. Hoover,				14	65	79	14	17	4	21	1	7	4	12	6	3	
Sherman,	1872	Miss Clara Hinsley,	[George D. Lyford, *Lic.*]		'08	5	23	28	6	3	0	3	0	0	7	7	0	0	27
Shiloh,	1896					6	13	19											
Sidney,	1890	Mrs. Eva J. Kittle,				4	12	16	0	0	0	0	0	0	0	0	0	0	30
Six Lakes,	1889	G. E. Cornell,	[John Duncan, *Lic.*]		'10	14	24	38	10	0	0	0	0	0	1	1	0	0	100
Somerset,	1858	Frank R. Smith,	Robert Gordon,	'76	'02	26	63	89	18	1	1	2	1	0	7	8	1	0	50
South Boston,[a]	1888	Ernest D. Collar,	Chas. W. Carrick,	'81	'09	9	19	28	5	0	0	0	0	0	1	1	0	0	22
South Haven,	1856	Charles H. Wright,	Wm. Henry Walker,	'94	'03	97	195	292	38	10	5	15	2	16	5	23	6	4	234
Standish,	1878	M. F. Parker,	Lewis C. Frost,	'95	'06	12	24	36	0	0	0	0	0	2	0	2	0	1	40
Stanton,	1874	John T. H. Pierson,	Wm. Wiedenhoeft,	'89	'07	29	92	121	32	2	11	13	1	8	0	9	8	3	48
Sugar Island,	1885					4	5	9											
Suttons Bay,	1896	Marcus Hoyt,				6	19	25	0	2	0	2	0	2	8	10	2	4	40
Tawas City,	1877					7	25	32											
Texas,	1900	James J. Stub,[b]	[Wallace W. Allen, *M. E.*]	'89	'99	7	8	15	0	0	0	0	0	0	0	0	0	0	14
Thompsonville,	1892	Mrs. Belle Hallack,	Frank Fulkerson,	'02	'05	34	84	118	16	1	3	4	2	7	7	16	6	0	125
Three Oaks,	1844	Theron D. Childs,	Milton J. Norton,	'97	'06	73	138	211	40	20	1	21	4	5	0	9	12	1	120
Tipton,	1837	Dea. Arthur R. Joseph,	[William E. Grove, *M. P.*]		'08	13	40	53	10	0	2	2	3	1	0	4	0	0	35
Traverse City, 1st,	1863	S. E. Wait,	Demas Cochlin, *i.*	'89	'89	100	186	286	6	40	3	43	2	10	10	22	11	5	300
,, ,, Oak Park,	1907	Mrs. C. S. Foster,	A. A. Allington,	'06	'07	16	29	45	0	16	0	16	1	3	2	6	10	1	200
Trout Creek,	1898	Mrs. George Hardes,				1	6	7	2	0		0	0	0	1	1			
Tyrone,	1876	Mrs. V. M. Price, **Fenton,**	Chester W. Greene,	'89	'08	17	26	43	16	0	0	0	1	0	0	1	0	4	30
Union City,	1837	Mrs. Martha Z. Aiden,	David Leverett Holbrook,	'77	'00	61	184	245	70	9	6	15	5	8	0	13	9	1	150
Utica,	1855	Miss Cleo A. Green,	[Percy Arthur Arnold, *Lic.*]		'09	4	34	38	7	4	3	7	2	0	10	12	5	23	50
Vanderbilt,	1881	Thomas Yuill,	Franklin M. Chapin,	'80	'08	11	39	50	8	3	1	4	0	0	9	9	1	0	50
Vermontville,	1838	Asa Benedict,	St. Clare Parsons,	'08	'07	45	106	151	28	24	3	27	3	6	0	9	19	0	90
Vernon,	1851	Miss Stella Davenport,	Thomas E. Bennett,	'07	'10	30	65	95	36	0	5	5	0	7	0	7	0	1	74
Vicksburg,	1865	William W. Scott,	Charles Eliot,	'01	'08	30	78	108	25	4	6	10	3	1	0	4	0	0	200
Victor,	1845	Mrs. Edith Greene,[c]	W. G. Mylne,	'92	'07	26	38	64	13	0	0	0	1	3	2	6	0	0	31
Wacousta,	1862	Mrs. A. L. Daniels,[d]	R. Eugene Griggs,	'90	'10	10	25	35	5	1	0	1	0	2	26	28	0	0	50
Warren,	1900					5	16	21											
Watervliet,	1885	Mrs. Lizzie Wigent,	W. D. J. Stevenson,	'85	'08	24	62	86	0	11	1	12	1	1	0	2	8	0	70
Wayland,	1859	W. S. Schuh,	[C. W. Davis, *U. B.*]	'05	'09	15	22	37	13	0	6	6	1	6		7	0	0	40

[a] Clarksville, R. D. [b] Kalamazoo. [c] Merle Beach. [d] De Witt.

Churches	Sunday School			Y.P.S.	Beneficence									Home Exp.	Salaries, Values, etc.				
Place	Superintendent		Mem.	Mem.	Foreign Miss.	Ed'n	Ch. Bdg	Home Miss.	A.M.A.	S.S.	Min. Aid	Other	Total		Salary, etc.	Ch. Erec.	Value of Ch. Prop.	Inv. Funds	Amt. of Debt
St. Joseph,	Mitchell Willis,	h	200	25	$107	$54	$38	$112	$73	$25	$9	$9	$427	$6,538	$1,200	'59	$20,000	$	$450
Salem, 1st,	Irving W. Hamilton,	h	60	26	11			30					41	450	200	'48	1,000		
,, 2d,	Rev. Matthew Knowles,		45		7	0	2	9	0		3		21	600	450	'86	5,000		
Sandstone,	Benjamin Trumbull,[a]		80	0	18	1	1	61	4		1		86		350	'72	*2,000		
Saranac,	Allen Cobb,		125		3		4	36	3	3		15	64	1,050	†600	'73	5,000		250
Saugatuck,	E. H. House,		100					27					27	762	700	'60	7,000		
Shaftsburg,	Howard B. Edwards,		40				5	9		1			15	270	240	1908	*3,500		
Shelby,	Frazier Bulkley,		182	56	10		3	100			5	5	123	1,180	800	'75	4,000		
Sheridan,	W. A. Wolverton,		100	40			3	25		5			33	476	300	'86	4,000		
Sherman,	Mrs. Chas. Hinsley,		55	32	5	3		15	3	3	1	0	30	293	†275	'71	3,000		
Shiloh,														26		'87	*1,000		
Sidney,	William Noah,		30										10	201	†325	1900	*1,500		
Six Lakes,	Mrs. J. W. Gaffield,		50				10						74	825	350	'61	3,000		
Somerset,	Frank R. Smith,		70		30		5	35	4				33		200	'77	*2,000		
South Boston,	Frank B. Noyes,		75					10		18		5	286	1,746	1,040	'77	10,000		
South Haven,	F. C. Penyas,		221	78	69	15	10	109	24	5	14	40	32	800	†500	'82	4,000		
Standish,	Mrs. J. J. McCarthy,		60		32								190	1,200	900	'74	7,200		
Stanton,	Thomas D. Dow,		136	81	32		15	64	20	5	15	39							
Sugar Island,													11	616	†600	'99	2,700		275
Suttons Bay,	Marcus Hoyt,		60	40		6	5												
Tawas City,													23	200	150	1900	*1,600		270
Texas,	William Gildew,[b]		28		5		5	2		3		8	158	900	575	'92	4,800		360
Thompsonville,	Charles Protsman,		200	40	41		44	21		2		50	1,002	1,390	1,000	'69	10,000		
Three Oaks,	E. K. Warren,	h	198	23	333	42	50	170	160	18	66	163	3	300	200	'60	2,500		
Tipton,	Albert Reusink,		60							3			432	5,000	1,500	1905	30,000		3,600
Trav'se City, 1st,	Frank Hamilton,		736	30	175		8	78	48	13	10	100	9	500	†720				
,, Oak Park,	Mrs. A. A. Allington,		150					9					10	28		'94	*500		
Trout Creek,	Mrs. W. W. Webb,		20				5	5					8	260	250	'79	*2,500		
Tyrone,	Burton Street, Fenton, R.D.,		40					3		5			206	2,129	800	'62	3,300	3,600	
Union City,	James B. Melody,	h	230	110	91	7	4	61	19	20	4		15	514	500	'56	5,500		
Utica,	Miss Cleo A. Green,		40		9			10		5			47		700	'98	3,000		415
Vanderbilt,	Thomas Yuill,		91					38					100	975	700	'64	6,000		
Vermontville,	Rollin A. Sprague,		85	0	47			47	6				50	970	600	'63	5,000		
Vernon,	J. O. Marks,		80	0		6	10	28	6				35	1,200	950	'65	4,000		
Vicksburg,	Bert R. Platt,		117	10			6	25		4			30	321	218	'86	*1,000		
Victor,	A. H. Allen,		50	20	2		1	23	1	3			12	500	†600	'75	3,500		
Wacousta,	Girard Andrus,[c]		75					12											
Warren,																			
Watervliet,	C. B. Pratt,		200	89	62		12	20		15	18		127		400	'86	6,000		
Wayland,	W. H. Schuh,		60		46								46		250	'96	*3,500		

[a] Jackson, R. D. 5. [b] Kalamazoo. [c] De Witt, R. D. 28. † Missionary aid to salary. * No parsonage.

CHURCHES		CLERKS	MINISTERS			MEMBERS				ADMITTED			REMOVED				BAPT.		
City or Town	Org.	Name	Name	Ord.	C'd	Ma.	Fe.	To.	Ab.	C.	L.	To.	Di.	L.	R.	To.	Ad.	Inf.	Fam.
Wayne,	1848	Mrs. Sarah S. Collier,	Luther E. Brown,	'84	'05	36	81	117	10	0	6	6	3	4	26	33	0	0	125
Webster, Ann Arbor, R.D. 1,	'60	Dwight B. Sears,[a]	[Arthur W. Mumford, *M. E.*]	'96	'09	24	40	64	14	2	0	2	0	1	0	1	0	0	50
Wells,	1905	Charles U. Woolpert,				17	29	46	15	0	0	0	0	2	0	2	0	0	
West Adrian,	1867	Herbert N. Hood,	[John Gray, *M. P.*]	'82	'05	29	48	77	12	0	0	0	1	1	1	3	0	0	20
Westville,	1896	Olan J. Houghton,[b]				5	11	16	0	0	0	0	0	0	0	0	0	0	
Wheatland,	1843	Charles M. Fuller,[c]	John F. Lansbrough,	'00	'08	75	103	178	39	41	15	56	2	7	0	9	41	0	70
White Cloud,	1877	Lewis W. Fuller,	Chester C. Omans,	'91	'10	13	35	48	16	0	2	2	0	9	4	13	0	1	
Whiteford Center,	1900	Dr. J. P. Pardon,	Richard T. Boyd,	'94	'09	1	12	13											
Whitehall,	1876	Frederick Norman,	Andrew B. Imrie,	'06	'09	15	28	43	0	13	10	23	0	0	39	39	0	3	
White Rock,	1879					0	2	2											
Williamston,	1878	Milo Vannetter,				11	25	36	0	0	0	0	0	0	0	0	0	0	25
Wolverine,	1883	John E. Wiggins,	G. Henry Cole,	'09	'08	23	44	67	7	6	0	6	0	0	0	0	0	0	80
Wyandotte,	1892	Archie P. Stiles,	Charles W. Jones,	'95	'08	58	86	144	30	12	6	18	0	1	0	1	0	0	
Ypsilanti,	1881	Edward A. Millencamp,	Arthur G. Beach,	'01	'07	73	174	247	40	7	6	13	3	12	0	15	7	5	150

[a] Ann Arbor, R. D. 1. [b] Stanton, R. D. 4. [c] Hudson.

NAME OF STATE ORGANIZATION: MICHIGAN CONGREGATIONAL CONFERENCE.
NAME OF CHURCH ADDED: Long Rapids.
NAMES OF CHURCHES CHANGED: Detroit, North and Woodward av., merged Detroit, North Woodward av.; Alpine and Walker, to Alpine, Trinity.
NAMES OF CHURCHES DROPPED: Delta; Whittaker.
CHURCHES: *Supplied by,* — Pastors installed by council, 8; pastors recognized by council, 1; pastors otherwise, 173; licentiates, 52; supplies, 19; vacant, 77. Total, 330.

MINISTERS: Pastors installed by council, 8; pastors recognized by council, 1; pastors otherwise, 193; supplying churches, 19. Total, 221. Without charge, 65. Total number of ministers, 286.
MEMBERSHIP: No. of males, 10,372; No. of females, 22,484. Total, 32,856. Absent, 4,624. *Additions,* — on confession, 1,641; by letter, 1,184. Total, 2,825. *Removals,* — death, 379; dismission, 1,093; revision, 1,444. Total, 2,916.
BAPTISMS: Adults, 735; infants, 693.

CHURCHES	SUNDAY SCHOOL			Y.P.S.	BENEFICENCE									Home Exp.	SALARIES, VALUES, ETC.				
Place	Superintendent		Mem.	Mem.	Foreign Miss.	Ed'n	Ch. Bdg	Home Miss.	A.M.A.	S.S.	Min. Aid	Other	Total		Salary, etc.	Ch. Erec.	Value of Ch. Prop.	Inv. Funds	Amt. of Debt
Wayne,	Tracey O. Sweetland,		145	45	$	$	$	$	$	$	$	$	$	$1,263	$850	'49	$6,500	$	$350
Webster,	Arthur Winslow,[a]	h	54	50	13			16					29	458	500	'34	4,500	305	
Wells,												10	10	250		1900	*3,500		
West Adrian,	W. H. Knight,	h	120	30	5			35	5				45	400	300	'69	2,000		
Westville,															†100		*500		
Wheatland,	Elmer Knight,[b]		174	32	41		7	55	14	12			129	985	600	'74	5,000		
White Cloud,	L. W. Fuller,		75				4	15		5		10	34	675	†500	'77	4,000		338
Whiteford C'nt'r,	Mrs. Esther Hobart,[c]		35											100	75	1902	*3,000		400
Whitehall,	David E. Austin,		75	59				14			4		18	631	700		8,000		
White Rock,								8					8	372		'78	5,000		
Williamston,								33	4			6	43	896	600	'83	3,000		400
Wolverine,	John E. Wiggins,		85	30															
Wyandotte,	Arthur W. Edwards,		146		15	5	5	15	15	5	5	10	75	2,180	1,200	1902	*32,300		
Ypsilanti,	Prof. W. P. Bowen,		140	35	152	35	15	250	35	25	5	158	675	2,200	1,400	1900	20,000		

[a] Ann Arbor, R. D. 7. [b] Hudson, R. D. 1. [c] Ottawa Lake. † Missionary aid to salary. * No parsonage.

FAMILIES: 25,915.
SUNDAY SCHOOLS: Members, 36,621.
YOUNG PEOPLE'S SOCIETIES: Societies, 140; members, 6,035.
CONTRIBUTIONS: No. of churches contributing, 267. Foreign Missions, $43,992; Education, $6,121; Church Building, $6,421; Home Missions, $18,638; American Missionary Association, $4,307; Sunday Schools, $5,323; Ministerial Aid, $1,710; Other, $9,263. Total, $95,777.

HOME EXPENSES: No. of churches reporting, 260; amount, $360,916.
INCREASE: Benevolence, $22,521; Home Expense, $28,115.
DECREASE: Churches, 2; Members, 91; Sunday School Members, 123; Value of Property, $42,550; Amount of Debt, $3,882.
LEGACIES: Ada, $100; Armada, $200; Cheboygan, $75; Grand Rapids, Park, $5,000; Manistee, $2,000; Muskegon, $15,000. Total, $22,375.

For Fifth-Year Statistics see General Summaries.

CHURCHES IN MICHIGAN UNITED IN SUPPORT OF A PASTOR.

Church.	United with
Alba	Mancelona.
Allendale	Bass River.
Allenville	Brimley.
Athens	Leonidas.
Atlanta	Big Rock.
Bangor, 1st	Bangor, West.
Bangor, West	Bangor, 1st.
Baroda	Bridgman.
Bass River	Allendale.
Batavia	Sherwood.
Beacon Hill	Redridge.
Belford	Grand Blanc.
Bethel	Bronson.
Big Prairie	White Cloud.
Big Rapids, 1st	Big Rapids, Township.
Big Rapids, Township	Big Rapids, 1st.
Big Rock	Atlanta.
Bridgman	Baroda.
Brimley	Allenville.
Bronson	Bethel.
Buckley	Sherman.
Butternut	Crystal.
Carmel	Chester Station.
Carsonville	Port Sanilac.
Cedar	Maple City and Lake Ann.
Cedar Springs	East Nelson.
Central Lake	Ellsworth.
Cereseo	Fredonia.
Charlevoix	Ironton.
Chesterfield	New Haven.
Chester Station	Carmel.
Chippewa Lake	Rodney.
Clarksville	South Boston.
Cleon and Marilla	Copemish and Thompsonville.
Coloma	Watervliet.
Columbus	Richmond.
Cooks	Isabella and Nahma.
Copemish	Thompsonville, and Cleon and Marilla
Coral	Howard City.
Corinth	Moline.
Crystal	Butternut.
Custer	Fern.
East Gilead	Algansee.
Eastlake	Onekama and Pleasanton.
Eastmanville	Lamont.
East Nelson	Cedar Springs.
East Paris	Grand Rapids, East.
Edmore	Six Lakes.
Ellsworth	Central Lake.
Fayette	Garden.
Fenwick	Sheridan and Sidney.
Fern	Custer.
Flat Rock	Newport and Rockwood.
Fredonia	Cereseo.
Garden	Fayette.
Grand Blanc	Belford.
Grand Rapids, East	East Paris.
Grandville	Jenison.
Hamburg	Pinckney.
Hartland	Highland.
Hetherton	Johannesburg.
Highland	Hartland.
Hilliards	Hopkins, 2d.
Homestead	Honor.
Honor	Homestead.
Hopkins, 1st	Wayland.
Hopkins, 2d	Hillards.
Howard City	Coral.

Church.	United with
Ironton	Charlevoix.
Isabella	Cooks and Nahma.
Jackson, Plymouth	Sandstone.
Jenison	Grandville.
Johannesburg	Hetherton.
Kenton	Trout Creek.
Laingsburg	Victor.
Lamont	Eastmanville.
Lansing, Mayflower	Milletts.
Leonidas	Athens.
Linden	Tyrone.
Mancelona	Alba.
Maple City	Cedar and Lake Ann.
Milletts	Lansing, Mayflower.
Moline	Corinth.
Muskegon, Highland Park	Jackson, 1st.
Nahma	Cooks and Isabella.
Nevins Lake	Stanton and Westville.
New Haven	Chesterfield.
Newport	Flat Rock and Rockwood.
Omena	Suttons Bay.
Onekama	Eastlake and Pleasanton.
Perry	Shaftsburg.
Pinckney	Hamburg.
Pleasanton	Eastlake and Onekama.
Pine Grove	Rosedale.
Port Sanilac	Carsonville.
Redridge	Beacon Hill.
Richmond	Columbus.
Rockwood	Flat Rock and Newport.
Rodney	Chippewa Lake.
Rondo	Wolverine.
Rosedale	Pine Grove.
Salem, 1st	Salem, 2d.
Salem, 2d	Salem, 1st.
Sandstone	Jackson, Plymouth.
Shaftsburg	Perry.
Sheridan	Fenwick and Sidney.
Sherman	Buckley.
Sherwood	Batavia.
Sidney	Sheridan and Fenwick.
Six Lakes	Edmore.
South Boston	Clarksville.
Stanton	Nevins Lake and Westville.
Suttons Bay	Omena.
Thompsonville	Copemish, and Cleon and Marilla.
Trout Creek	Kenton.
Tyrone	Linden.
Victor	Laingsburg.
Watervliet	Coloma.
Wayland	Hopkins, 1st.
Westville	Stanton and Nevins Lake.
White Cloud	Big Prairie.
Wolverine	Rondo.

MINNESOTA.

General Congregational Association of: Organized Oct. 22, 1856. Officers: President C. H. Cooper, Mankato, moderator; Samuel J. Rogers, Minneapolis, statistical secretary and treasurer. Session of 1910: Crookston, Oct. 4–6.

Churches		Clerks	Ministers			Members				Admitted			Removed				Bapt.		
City or Town	Org.	Name	Name	Ord.	C'd	Ma.	Fe.	To.	Ab.	C.	L.	To.	Di.	L.	R.	To.	Ad.	Inf.	Fam.
Ada,	1882	Fred L. Hampson,	Horatio H. Symons, *r.*	'07	'06	21	45	66	10	9	3	12	2	6	0	8	5	0	34
Aitken,	1883					22	44	66											
Akeley,	1901	Mrs. A. M. Davis,	Edward T. Whitmore, *r.*	'09	'09	13	17	30	2	0	2	2	0	0	10	10	0	1	100
Alexandria,	1867	Dea. George L. Treat,	Alfred A. Secord,	'00	'07	65	151	216	30	18	8	26	1	6	14	21	1	12	150
Aldrich,	1905	Mrs. Mary Ham,[a]	Edward E. Lindsley,[b]	'05	'04	12	13	25	1	0	0	0	0	2	0	2	0	0	10
Anoka,	1855	E. L. Curial,	Matt Evans, *r.*	'72	'08	66	120	186	35	18	14	32	0	3	0	3	9	1	125
Appleton,	1878	Mrs. Bernard Johnson,				14	43	57	15	4	2	6	1	5	6	12	0	0	45
Argyle,	1907	Walter S. Robertson,	Avedis M. Asadoorian,	'98	'10	15	27	42	4	2	0	2	1	0	0	1	0	0	100
Audubon,	1872																		
Austin,	1857	L. A. Sherman,	Frank E. Knopf,	'89	'05	170	271	441	70	12	4	16	2	11	0	13	3	5	200
Backus,	1903	Mrs. A. L. Miller,				8	10	18	2	2	0	2	2	8	0	10	0	0	20
Bagley,	1878	Leroy I. Robinson,				12	21	33	11	3	1	4	1	7	0	8	0	2	14
Barnesville,	1885	Walter A. Lindquist,	John T. Killen, *r.*	'78	'06	33	69	102	8	5	4	9	0	4	0	4	4	3	95
Beaudette,	1907	Mrs. T. J. Williams,	Thomas W. Howard,[c]	'83	'05	5	12	17	6	1	2	3	0	0	0	0	1	0	30
Beard,	1906	Mrs. Emma Haney,	[Pascal Parks, *Lic.*][d]		'08	14	13	27	0	0	0	0	0	0	0	0	0	0	8
Belgrade,	1880	Mrs. F. E. Jefferson,[e]	Joseph F. Bacon,[e]	'81	'08	36	48	84	15	0	0	0	1	2	1	4	0	0	35
Belview,	1896	Mrs. Ina Adsit,				7	15	22	3	0	0	0	0	0	2	2	0	0	25
Benson,	1876	Miss Emma B. Jensen,	Squire Heath,	'96	'00	34	69	103	25	5	1	6	0	3	0	3	1	5	65
Bertha,	1889	H. O. Le Gro,	[William J. Conard, *Sup.*][aa]	'89	'08	6	14	20	2	2	7	9	0	0	0	0	0	0	16
Big Lake,	1884	Albert J. Johnson,	Alonzo G. Washington, *r.*	'89	'07	32	50	82	13	0	0	0	3	4	0	7	0	0	60
Birchdale,	1905	Mrs. May B. Smart,	Thomas W. Howard,	'83	'03	5	12	17	0	5	0	5	0	0	0	0	1	1	50
Biwabik,	1892	Dr. C. W. Bray,	Harry R. Harris, *r.*	'02	'08	15	22	37	4	11	1	12	0	0	0	0	3	9	35
Brainerd, 1st,	1872	Mrs. E. P. Slipp,	John A. Caskey,	'99	'09	33	90	123	43	0	3	3	1	2	0	3	0	0	35
,, People's,	1884					13	35	48											
Brownton,	1875	Mrs. J. S. West,	Thomas A. Hawkes,	'09	'08	22	38	60	6	4	4	8	1	0	1	2	1	0	55
Burtrum,	1891	Mrs. Jean M. Ward,	Herman T. Krausey,	'04	'08	11	12	23	1	8	2	10	1	0	0	1	2	1	80
Cable,	1886	Mrs. M. Scherfenberg,[bb]	Rufus P. Upton,[cc]	'97	'09	12	19	31	4	0	0	0	1	0	3	4	0	0	14
Campbell,	1886	Mrs. C. C. Maechler,	Arthur G. Young, *r.*	'95	'08	26	43	69	7	0	4	4	0	0	0	0	0	1	60
Cannon City, **Dean**,	1888																		
Cannon Falls, 1st,	1856	Mrs. Mary C. Clifford,	Corwin Vincent,	'89	'08	59	78	137	30	31	9	40	0	0	15	15	9	4	35
,, *Swedish*,	1902	John J. Carlson,	[F. G. Haggquist, *Sw. Cov.*]	'93	'07	15	19	34	1	1	0	1	2	0	0	2	0	7	40
Cass Lake,	1899	L. M. Lange,	Lawrence F. McDonald, *r.*	'09	'09	17	30	47	15	5	5	10	0	4	0	4	4	5	50
Center Chain,	1900	Miss Myra L. Shipman,				4	14	18	3	0	0	0	0	0	0	0	0	0	35
Ceylon,	1900	Mrs. Nellie Christenson,				11	15	26	4	0	0	0	0	5	0	5	0	0	15
Claremont Street,	1860	Mrs. Sophia S. Dodge,[dd]	Colon Bain,	'98	'09	6	10	16	7	0	0	0	0	4	0	4	0	0	10
Clarissa,	1890					6	6	12											

[a] Verndale, R. F. D. 3. [b] Wadena. [c] Birchdale. [d] Shevlin. [e] Mankato, R. F. D. 6.
[aa] Park Rapids. [bb] St. Cloud, R. F. D. 1. [cc] Sauk Rapids. [dd] Dodge Center, R. F. D. 3.

CHURCHES	SUNDAY SCHOOL			BENEFICENCE										SALARIES, VALUES, ETC.				
Place	Superintendent	Members	Young People's Societies. Mem.	Foreign Missions	Education	Church Bldg.	Home Missions	Am. Miss. Association	Cong. S. S. and Pub. Soc.	Minister'l Aid	Other Charities	Total	Home Expenditure	Salary, etc.	Date Erection of Church	Value Church Property	Investment Funds	Amt. of Debt
Ada,	C. R. Andrews,	88	43	$27	$3	$10	$24	$10	$10	$1	$65	$150	$1,230	$1,000	1900	*$6,000	$0	$0
Aitken,																		
Akeley,	A. M. Davis,	95	35	0	0	0	25	0	0	0	0	25	557	†600	'99	3,000	0	0
Alexandria,	Constant Larson,	191	37	157	131	26	478	55	50	8	195	1,100	2,508	1,200	'93	40,000	1,000	0
Aldrich,	Mrs. Mary Ham,	50	0	0	0	0	3	2	0	0	0	3	124	100				
Anoka,	George H. Goodrich,	149	31	32	8	9	38	15	8	3	0	113	3,580	1,000	'66	*14,000		
Appleton,	H. W. McDougall, h	105	15	10	0	10	11	0	0	7	0	38	526	450	'91	5,600	0	0
Argyle,	Rev. A. M. Asadoorian,	66	85	0	0	0	0	0	0	0	0	0	864	800	'93	4,000	0	0
Audubon,																		
Austin,	Harry Jones, h	200	75	492	14	15	153	65	27	44	400	1,210	3,200	1,800	'92	30,000	0	2,500
Backus,	D. E. Fairbanks,	60	0	0	0	0	0	0	1	0	0	1	250	†500	1907	*500	0	0
Bagley,	Charles G. Forest, M.D.,	90	0	2			35					37	672	480	1900	*3,700	0	0
Barnesville,	David C. Henderson,	130	35	14	3	4	17	7	5	2	35	87	1,152	800	'87	3,500	0	0
Beaudette,	Miss E. Crookshank,	50	0	0	0	10	0	0	9	0	0	19	325	†120	1907	*1,200	0	0
Beard,	Byron T. Evans,	25	0	0	0	0	4	0	10	0	0	14	47	†40	1900	0	0	0
Belgrade,	William G. Clark,[a] h	80	30	27	0	11	23	5	5	5	6	82	710	600	'92	3,500	500	0
Belview,	Mrs. Henrietta Simpson,	35	12	0	0	0	0	0	0	0	0	0	300	240	'96	*1,500	0	0
Benson,	F. C. Robbins, h	120	27	62	2	2	50	1	5	1	22	152	1,100	800	'82	3,500	0	0
Bertha,	H. O. Le Gro,	34	0	3	1	1	3	1	3	1	0	13	434	†250	'97	*1,500	0	0
Big Lake,	C. L. White,	60	25	20	2	4	28	4	5	4	18	85	860	700	'84	3,000	0	0
Birchdale,	Mrs. T. W. Howard,	40	0	0	0	0	10	0	0	0	5	15	60					
Biwabik,	Rev. H. R. Harris,	140	0	5	0	0	28	0	6	0	15	54	1,090	1,000	1900	*2,100	0	1,100
Brainerd, 1st,	D. E. Whitney,	82	22	14	0	0	6	0	0	0	135	155	680	1,000	'81	*10,000	0	0
,, People's,																		
Brownton,	Mrs. Frank Mann,	70	72	2	0	5	0	10	0	0	13	30	631	500	'86	*2,000	0	0
Burtrum,	Mrs. J. M. Ward,	60	0	0	0	4	5	0	2	0	0	11	260	140	'91	1,800	0	0
Cable,	Walter Gregory,[b]	35	15	0	0	0	0	0	3	0	0	3	190	200	'88	*2,000	0	0
Campbell,	Mrs. A. G. Young,	80	69	2	0	0	9	2	8	0	6	27	1,736	700	'88	5,000		
Cannon City,																		
Cannon Falls, 1st,	George T. Valentine,	69	44	50	10	15	50	20	5	10	0	160	1,154	700	1908	20,000	0	3,308
,, *Swedish*,	A. M. Quist,	23	0	0	0	8	20	0	2	0	20	50	401	†550		2,000		150
Cass Lake,	Mrs. C. E. Battles,	74	0	4	0	20	12	0	8	0	0	44	1,149	†1,000	1909	8,500	0	1,000
Center Chain,	J. V. Livingston,	40	0	0	0	0	0	0	0	0	0	0	175	140	1900	*1,000		
Ceylon,	Miss Jennie Johnson,	25	0	0	0	0	12	0	0	0	0	12	300	125	1901	*2,850		1,000
Claremont Street,	Eugene M. Norton,[c]	35	0	5	0	5	12	5	2	5	0	34	240	200	'78	*800	0	300
Clarissa,																		

[a] Mankato, R. F. D. 6. [b] St. Cloud, R. F. D. 1. [c] Dodge Center, R. F. D. 1. † Missionary aid to salary. * No parsonage.

CHURCHES		CLERKS	MINISTERS			MEMBERS				ADMITTED			REMOVED				BAPT.		
City or Town	Org.	Name	Name	Ord.	C'd	Ma.	Fe.	To.	Ab.	C.	L.	To.	Di.	L.	R.	To.	Ad.	Inf.	Fam.
Clearwater,	1859	Mrs. Carrie M. Finch,	Paul Winter,	'97	'08	12	56	68	24	1	3	4	4	0	0	4	0	0	47
Comfrey,	1906	Dea. Frank H. Nichols,				10	8	18	4	0	0	0	0	3	0	3	0	0	15
Cornish, **Winthrop,**	1897	Charles W. Anderson,	Orville A. Barnes,	'03	'08	4	4	8	0	0	0	0	0	0	0	0	0	0	6
Correll,	1896	Mrs. Jessie Hudson,				4	11	15	3	1	0	1	0	1	0	1	1	0	22
Cottage Grove,	1858	John P. Furber,				24	57	81	4	0	0	0	1	0	0	1	0	0	40
Crookston,	1878	H. L. Marsh,	Charles C. Warner, *i.*	'85	'08	26	62	88	7	1	4	5	0	5	0	5	1	3	150
Culdrum, **Flensburg,**	1896	J. A. Rylander,	John P. Johnson,[a]	'00	'09	13	12	25	1	0	0	0	0	0	5	5	0	5	50
Custer,	1875	Rees Price,	Robert E. Roberts,	'84	'09	7	12	19	0	0	1	1	0	0	0	0	0	0	20
Dawson,	1886	John W. Dale,	Allen Clark,	'68	'10	64	69	133	17	4	2	6	0	2	7	9	0	0	125
Detroit,	1872	Miss Bessie L. Thurber,	Royal J. Montgomery, *r.*	'07	'08	47	73	120	9	11	11	22	0	4	14	18	1	11	87
Dexter,	1877	Mrs. J. Shurman, **R.F.D. 1,**				11	21	32	5	5	2	7	1	3	0	4	4	0	37
Dodge Center,	1858	Miss Anna E. Stockman,	Colin Bain, *r.*	'98	'09	34	73	107	40	3	6	9	1	8	0	9	0	0	70
Duluth, Pilgrim,	1871	Brewer Mattocks, jr.,	Alexander Milne, *i.*	'89	'99	163	264	427	65	4	15	19	3	19	0	22	1	8	200
„ West, Plymouth,	1888	Rogers M. Weaver,				22	40	62	31	0	0	0	1	1	0	2	0	0	50
Edgerton,	1880	Mrs. L. A. Gullick,	[James H. Mahaffy, *Lic.*]			23	56	79	8	1	3	4	1	9	1	11	0	0	50
Elk River,	1874	Mrs. A. W. T. Nickerson,	Frank Atkinson,	'08	'10	51	119	170	50	0	0	0	0	2	6	8	0	0	78
Ellsworth,	1890	Mrs. Lulu Barnes,	Cornelius J. Gall,	'07	'07	8	16	24	2	0	4	4	0	0	0	0	0	4	20
Elmdale, **Holdingsford,**	1897	John Soltis,	Andrew Jä Moncol,	'06	'09	11	19	30	4	4	1	5	0	4	0	4	0	6	30
Elmore,	1905	Clarence O'Hara,				16	23	39	0	0	0	0	1	2	137	140	0	0	16
Excelsior,	1853	Miss Ella M. Stratton,	Carl J. Swain, *r.*	'91	'04	69	112	181	16	10	22	32	2	7	0	9	4	4	181
Fairmont,	1868	Miss Mabel Crowther,				60	137	197	18	17	11	28	1	3	2	6	4	13	150
Fair Oaks, **Anoka, R.F.D. 4,**	1895	Mrs. F. A. Blanchard,				5	13	18	6	1	1	2	0	1	0	1	0	0	7
Faribault,	1856	James J. Dow,	John H. Albert, *r.*	'83	'00	136	284	420	55	13	12	25	6	4	31	41	4	5	210
Felton,	1899	Mrs. Owen Jones,	[Walter Rothwell, *Lic.*]			3	3	6	0	0	0	0	0	0	0	0	0	0	3
Fergus Falls,	1872	R. B. MacLean,	Horace S. Wiley,	'01	'09	26	58	84	14	2	7	9	3	4	60	67	0	2	125
Fertile,	1888	Gustavus J. De Mars,	Samuel Heghin,	'01	'09	5	13	18	5	0	0	0	0	5	1	6	0	0	20
Fontenac,	1904	Mrs. E. Shaw, **Schoolcraft,**	[Pascal Parks, *Lic.*][b]			3	4	7	0	0	0	0	1	2	1	4	0	0	3
Fosston,	1887																		
Franconia, **Shafer,**	1895	Gust Hammersberg,[c]	Carl G. Fasteen,	'94	'10	5	4	9	0	0	9	9	0	0	0	0	0	0	0
Freeborn,	1873	Mrs. Abbie Olson,	James L. Jones,[d]	'96	'09	32	35	67	15	0	0	0	0	6	0	6	1	1	30
Freedom,	1887	George E. Geary,[e]	[John H. Clark, *Lic.*][aa]			8	10	18	5	0	0	0	0	2	0	2	0	0	40
French Lake,	1908	P. A. Nystrom,[bb]	August Sjöberg, *i.*[cc]	'72	'79	11	10	21	0	0	2	2	0		0		0	11	10
Garvin,	1891	W. H. Jones,	Robert E. Roberts, *r.*	'84	'09	26	32	58	3	10	3	13	0	1	0	1	0	5	33
Gaylord,	1899	Miss Lydia A. Strebel,	Francis M. Scully, *r.*	'09	'09	22	27	49	8	3	7	9	0	1	0	1	0	1	20
Glencoe,	1857	L. W. Gilbert,	F. L. V. Meske,	'91	'05	66	93	159	40	3	0	3	0	2	0	2	0	5	80
Glenwood,	1885	Dea. W. A. Simonton,	David Y. Moor,	'00	'03	41	85	126	32	8	6	14	1	5	8	14	0	0	125
Glyndon,	1872	Mrs. Jennie M. Tate,				18	29	47	19	0	4	4	1	5	1	7	0	4	35
Graceville,	1885	Mrs. C. J. Oliver,				12	20	32	0	0	0	0	0	2	1	3	0	3	20
Graceton,	1908	Martin O. Akre,[dd]	Thomas W. Howard,[ee]	'83	'08	2	9	11	1	1	0	1	1	0	0	1	0	1	30
Granada,	1892	Dea. W. H. Gaugh,	Charles L. Hill,	'06	'09	12	32	44	6	0	5	5	0	1	4	5	0	0	50

[a] Little Falls, R. F. D. 2. [b] Shevlin. [c] Shafer, R. F. D. 1. [d] New Richland. [e] Janesville, R. F. D. 3.
[aa] St. Clair. [bb] Cokato. [cc] South Haven, R. F. D. 1. [dd] Williams. [ee] Birchdale.

CHURCHES	SUNDAY SCHOOL		Y.P.S.	BENEFICENCE									Home Exp.	SALARIES, VALUES, ETC.				
Place	Superintendent	Mem.	Mem.	Foreign Miss.	Ed'n	Ch. Bdg	Home Miss.	A.M.A.	S.S.	Min. Aid	Other	Total		Salary, etc.	Ch. Erec.	Value of Ch. Prop.	Inv. Funds	Amt. of Debt
Clearwater,	William B. Pinneo,	48	40	$20	$0	$0	$20	$10	$11	$0	$0	$61	$763	$350	'60	$3,000	$0	$0
Comfrey,	Frank H. Nichols,	40	0	4	0	0	5	0	2	0	0	11	138	100		*1,000	500	0
Cornish,		0	0	1	0	0	0	0	0	0	0	1	18	25	1908	700	0	0
Correll,	P. D. Mero,	27	0	0	0	1	2	0	3	2	0	10	135		'97	*1,000	46	400
Cottage Grove,	Frank Crippen,	40	30	0	0	0	0	6	8	0	0	14	750	600	'68	6,500	0	0
Crookston,	L. S. Miller,	123	31	67	13	9	72	28	20	0	65	274	2,156	1,400	'82	*14,000	0	0
Culdrum,	Rev. J. P. Johnson, h	45	0	0	4	4	12	0	0	0	0	20	190	140	'96	*1,800	0	0
Custer,	John R. Hughes,	25	0	0	0	1	4	0	0	0	0	5	240	227	'76	*550	0	0
Dawson,	A. J. Peterson,	88	0	52	5	5	30	5	12	0	45	154	1,266	900	1905	5,212	0	0
Detroit,	A. R. M. Emerson, h	233	59	11	4	8	8	7	4	3	30	75	2,384	1,100	'93	*8,000	0	750
Dexter,	Trueman L. Woodford,	100	20	1	2	2	3	0	0	0	0	8	760	400	'77	*1,500	0	750
Dodge Center,	B. D. Badger, h	82	39	10	0	5	22	4	0	0	0	41	1,250	800	1903	*8,000	0	300
Duluth, Pilgrim,	Andrew Wilson,	215	35	996	68	48	699	182	80	52	95	2,220	11,809	3,000	'88	67,000	0	500
„ W. Plymouth,		70	10	10	0	0	10	0	3	0	0	23	400	†800	'89	3,800	0	0
Edgerton,	James McGlashen,	80	84	7	0	11	14	6	3	0	18	59	991	700	'80	6,000	0	0
Elk River,	Justus de Booy, m	200	75	40	0	0	0	0	0	0	10	50	1,000	900	'81	5,000	0	0
Ellsworth,	Miles Burkett,	45	25	1	1	1	6	1	2	0	39	51	500	†400	'92	*2,500	0	0
Elmdale,	Mary Moncol,	20	0	0	0	0	0	0	0	0	5	5	1,200	100	'99	1,700	0	0
Elmore,	John Richardson,	72	0	0	0	0	0	0	0	0	0	0	120					
Excelsior,	Charles A. Speedy,	225	50	75	4	4	61	14	20	28	10	213	2,213	1,200	'72	8,500	3,500	0
Fairmont,	Mrs. G. H. Leudtke, h	190	40	35	0	0	35	0	0	6	20	70	2,575	1,200	'97	10,000	0	0
Fair Oaks,	Horace Boxwell,	25	10	0	0	0	0	2	3	0	2	7	25		'	600	0	0
Faribault,	John Y. Ernst,	305	55	219	13	18	375	30	11	11	634	1,311	5,076	2,000	'67	25,000	4,611	0
Felton,	Mrs. Otto Dahl, h	30	0	0	0	0	6	0	0	0	0	6	0	0	'98	*1,400	0	0
Fergus Falls,	Mrs. R. B. MacLean,	150	0	69	14	78	70	21	17	7	48	264	1,454	1,200	'88	*25,000	0	
Fertile,	Gustavus J. De Mars,	55	6	10	0	0	12	0	8	0	5	35	1,389	250	'88	*2,700	0	400
Fontenac,		0	0	0	0	0	0	0	0	0	0	0	0	0		0	0	0
Fosston,																		
Franconia,		0	0	0	0	0	0	0	0	0	0	0	0	0		125	0	0
Freeborn,	F. M. Snyder,	95	0	33	2	60	53	11	4	4	3	170	425	300	1905	*4,500	0	0
Freedom,	Geo. E. Geary,	30	0	0	0	10	2	5	0	0	0	17	225	200	'88	*1,500		
French Lake,	Rev. August Sjöberg,	33	0	0	0	0	8	0	0	0	0	8		75	1909	3,200		995
Garvin,	Mrs. R. E. Roberts,	60	40	0	0	0	3	0	0	0	0	3	671	450	'99	3,500	0	0
Gaylord,	William Dunwell,	35	20	0	0	4	7	0	0	0	0	11	631	500	1902	*2,800	0	0
Glencoe,	Orlando Simons,	125	30	20	0	9	34	0	13	3	5	84	1,485	500	'90	7,000	0	0
Glenwood,	W. A. Simonton,	215	100	27	0	0	20	0	25	0	54	126	1,200	1,000	1907	25,000	0	5,000
Glyndon,	H. L. Webb,	66	10	19	0	0	12	4	3	0	18	56	650	600		4,000	0	0
Graceville,	Mrs. C. D. Catlin,	30	15	0	3	5	0	0	0	0	0	8	550		'86	2,800	0	800
Graceton,	Mrs. William Wetherby,[a]	25	0	0	0	0	7	0	0	0	0	7	90	60		15	0	0
Granada,	Mrs. A. B. Carpenter,	93	0	10	0	7	7	0	0	0	0	24	973	600	'95	2,500	3	0

[a] Cedar Speer.

† Missionary aid to salary. * No parsonage.

CHURCHES		CLERKS	MINISTERS			MEMBERS				ADMITTED			REMOVED				BAPT.		
City or Town	Org.	Name	Name	Ord.	C'd	Ma.	Fe.	To.	Ab.	C.	L.	To.	Di.	L.	R.	To.	Ad.	Inf.	Fam.
Grand Marais,	1907	James G. Scott,	[William J. Horner, *Lic.*]		'08	6	11	17	0	1	0	1	0	0	0	0	0	3	40
Grand Meadow,	1878	L. M. Lindsley,				9	41	50	3	5	6	11	1	0	0	1	1	0	29
Granite Falls,	1872	Miss Carrie Barnes,	Wade Pickney, *r.*	'04	'09	10	29	39	13	0	2	2	2	0	0	2	0	2	75
Groveland, **Hopkins,**	1883	Mrs. Ida C. Waters,				2	7	9	2	0	0	0	0	0	0	0	0	0	25
Hackensack,	1908					7	6	13											
Hancock,	1873	Mrs. A. F. McArthur,	Richard C. Jenkins,	'01	'09	29	53	82	15	0	2	2	0	2	1	3	0	1	90
Hasty, **Clearwater,**	1889	Mrs. Sarah Sheldon,	Paul Winter,	'97	'08	9	14	23	0	3	0	3	0	0	0	0	0	0	50
Hawley,	1873	Dea. Adna Colburn,	Francis Wrigley,	'78	'09	29	43	72	27	4	4	8	1	6	0	7	0	0	43
Hill City,	1905	Mrs. W. B. Thurlby,				2	11	13	1	0	0	0	0	0	0	0	0	0	34
Hutchinson,	1870	Arthur W. Mergen,	Albert R. Brown, *r.*	'06	'06	37	113	150	31	20	0	20	2	8	21	31	6	0	170
International Falls,	1905																		
Kasota,	1889	Ture Johnson,	Henry Wilson,			16	24	40	6	3	0	3	1	0	1	2	0	3	25
Kragness,	1896	Gustav K. Gunderson,	W. H. Gimlet,	'91	'06	15	13	28	0	0	1	1	1	0	0	1	0	4	13
Lake Benton,	1880	Amos Porter,	David T. Jenkins,	'84	'09	13	28	41	10	1	3	4	1	3	0	4	1	0	26
Lake City, 1st,	1856	Mrs. C. E. Dutcher,	Willis A. Warren,	'92	'02	67	156	223	0	15	4	19	7	3	13	23	0	5	150
,, *Swedish,*	1885	E. S. Anderson,	J. Martin Peterson,	'06	'08	15	32	47	6	2	0	2	0	0	2	2	6	3	28
Lake Itasca,	1902																		
Lakeland,	1868	Miss Anna Rockstroh,				5	9	14	0	1	6	7	1	0	0	1	1	1	20
Lake Park,	1891	Miss Ellen B. Smith,	[Walter Rothwell, *Lic.*]		'09	10	17	27	20	0	0	0	0	0	0	0	0	0	8
Lake Stay, **Arco,**	1880	Mrs. Jennie S. Kiddoo.	David T. Jenkins, *r.*	'84	'07	16	14	30	3	0	2	2	0	0	1	1	0	2	11
Lamberton,	1889	A. A. McLeland,				11	26	37	11	0	0	0	1	9	11	21	0	0	15
Little Falls,	1872	Miss Sadie Fulls,	Walter H. North,	'63	'08	62	174	236	67	28	7	35	3	3	0	6	10	8	150
,, ,, *Swedish,*	1902	Gustaf Roeene,				3	5	8	0	0	0	0	0	6	0	6	0	0	9
Lyle,	1886	William Nordland,	[Charles A. Ruddock, *Sup.*]	'61	'09	31	36	67	18	1	0	1	0	7	0	7	0	4	50
McIntosh,	1892					4	5	9											
Madison,	1886	Frank W. Dobbyn,				38	62	100	24	0	12	12	0	5	0	5	0	3	47
Mahnomin,	1905	Mrs. Claude M. Birkett,	George Michael, *r.*	'74	'09	3	7	10	1	0	0	0	0	0	0	0	0	0	35
Mankato, First,	1870	Mrs. Thomas Hughes,	Edgar L. Heermance, *i.*	'02	'02	43	134	177	46	0	1	1	1	2	2	6	0	2	90
,, *Swedish,*	1889	Richard Sandell,	Joseph W. Johnson, *r.*	'08	'07	27	43	70	2	4	2	6	0	2	3	5	2	2	30
Mantorville,	1856	Mrs. George H. Parker,	Vaclav Prucha,	'06	'09	44	80	124	47	1	3	4	2	4	32	38	0	0	90
Maplebay,	1887					1	6	7											
Mapleton,	1882	Mrs. L. W. Krueger,				23	65	88	10	0	0	0	2	4	19	25	0	2	80
Marietta,	1887	Mrs. A. C. Miller,				22	33	55	20	0	1	1	0	3	0	3	0	0	15
Marine Mills,	1858	Percy Empson,				4	6	10	3	3	0	3	1	0	0	1	0	0	23
Marshall,	1873	Miss Frances Harrington,	Perry A. Sharpe,	'98	'08	65	119	184	26	15	5	20	1	6	23	30	5	5	140
Matewan,	1909	L. W. Cochran,	James L. Jones,	'92	'09	10	12	22	0	10	12	22	0	0	0	0	5	6	25
Mazeppa,	1860	Mrs. J. W. Kingsley,				9	22	31	1	0	7	7	0	2	2	4	1	2	40
Medford,	1856	Daniel A. McKinley,	[Supplied.]			27	62	89	11	2	0	2	0	5	0	5	0	2	33
Mentor,	1882	Rev. E. A. Mirick,	Edward A. Mirick,	'69	'08	2	2	4	3	0	1	1	0	0	0	0	0	1	18
Milaca,	1903	Mrs. George T. Short,				9	18	27	18	1	1	2	0	0	1	1	1	2	25

Churches	Sunday School		Y.P.S.	Beneficence										Home Exp.	Salaries, Values, etc.				
Place	Superintendent	Mem.	Mem.	Foreign Miss.	Ed'n	Ch. Bdg	Home Miss.	A.M.A.	S.S.	Min. Aid	Other	Total			Salary, etc.	Ch. Erec.	Value of Ch. Prop.	Inv. Funds	Amt. of Debt
Grand Marais,	James G. Scott,	28	15	$0	$0	$0	$0	$0	$0	$0	$0	$0		$400	†$600		*$	$0	$0
Grand Meadow,	Miss Lydia Schleiger,	84	0	2	0	4	9	0	0	3	0	18		680	400	'78	3,000	0	600
Granite Falls,	H. S. Lampman,	75	50	5	0	0	5	0	0	0	16	26		789	1,000	'99	4,000	0	0
Groveland,		0	0	0	0	0	0	0	0	0	0	0		0	0	'83	3,000	0	700
Hackensack,																			
Hancock,	A. Millir,	90	14	25	0	0	38	0	0	0	10	73		1,231	700	'83	3,500	0	0
Hasty,	E. D. Sheldon,	45	0	0	0	5	0	0	0	0	0	5		250	250	'91	1,100	0	400
Hawley,	W. Geo. Hammett,	70	48	24	4	3	32	4	0	0	0	67		1,140	700	'87	3,500	0	0
Hill City,		0	0	0	0	0	0	0	0	0	0	0		0	0		0	0	0
Hutchinson,	C. K. Goodnow,	160	30	60	12	12	40	10	14	6	123	277		1,600	1,000	'84	6,000	0	0
Interna'al Falls,																			
Kasota,	Rev. Henry Wilson,	30	8	0	0	0	19	0	3	0	0	22		464	†480	'89	*2,000	0	0
Kragness,	Mrs. Charles Gilbery,	h	27	0	0	0	0	0	0	0	0	0		310	300	'96	*2,000	0	0
Lake Benton,	Albert E. Tasker,		69	0	0	5	0	0	0	0	0	5		725	500	'87	4,000	0	0
Lake City, 1st,	James N. Scott,		184	0	238	17	22	135	45	35	10	145	647	2,250	1,200	'81	12,000	0	0
,, *Swedish*,	Rev. J. Martin Peterson,		65	15	4	6	2	15	0	1	0	61	89	550	†500	'97	4,500	0	300
Lake Itasca,																			
Lakeland,	Mrs. A. A. Davis,		60	20	0	0	0	0	0	0	0	0	0	100	100	'68	*500	0	0
Lake Park,	Ralph W. Smith,		40	0	0	0	0	0	0	0	0	0	0	80	250	'91	3,500	0	0
Lake Stay,	Edward W. Blettner,		24	0	0	0	0	0	0	0	0	0	0	350	300	1902	1,880	0	0
Lamberton,			0	0	0	0	0	0	0	0	0	0	0	200	0	'90	4,000	0	126
Little Falls,	A. C. Hoffman,		130	35	0	0	10	20	1	12	0	75	118	1,850	1,100	'93	14,350	0	0
,, ,, *Swed.*	Miss Carrie Kling,		15	8	0	3	1	2	0	0	0	0	6	132	75	1907	1,800	0	0
Lyle,	E. H. Loomis,		110	35	50	0	0	41	7	5	0	37	140	900	700	'87	3,000	0	0
McIntosh,																			
Madison,	Leonora F. Bauer,	h	141	0	0	0	0	0	0	0	0	44	44		900	1906	10,000	0	200
Mahnomin,	Mrs. C. M. Birkett,		65	0	0	1	5	5	0	8	1	3	23	660	†700	1907	*3,500	0	0
Mankato, 1st,	Thomas Hughes,		139	38	62	6	9	478	21	17	1	56	650	1,686	900	'71	18,000	0	2,650
,, *Swedish*,	Gust Bengtson,		45	25	0	0	2	11	0	0	0	0	13	728	†480	'95	*4,000	0	0
Mantorville,	Henry A. Smith,		100	47	40	0	0	45	0	10	1	25	121	1,130	700	'60	3,500	0	0
Maplebay,																			
Mapleton,	U. G. Argetsinger,		60	0	9	0	3	3	0	0	0	3	18	750	200	'83	3,500		
Marietta,	Mrs. A. C. Miller,	h	125	0	5	3	5	2	0	0	0	0	15	350		1902	*2,000	1,400	600
Marine Mills,	Percy Empson,		40	0	0	0	0	0	0	0	0	0	0	206		'58	*2,000	0	0
Marshall,	F. S. Cook,		115	30	185	7	26	225	24	13	3	390	873	3,136	1,300	1902	20,000	0	2,000
Matewan,	M. G. Graham,		40	0	0	0	0	0	0	0	0	12	12	200	150		0	0	0
Mazeppa,	Charles Turner,		94	0	11	0	0	11	9	0	0	15	45	705	600	'69	4,000	0	0
Medford,	Linn Beardsley,		80	0	125	2	2	10	3	7	0	40	189	575	600	'64	2,500	1,100	0
Mentor,	Rev. E. A. Mirick,		60	0	2	1	1	4	1	2	2	2	14	69	100	'84	*800	0	0
Milaca,	Richard W. Borst,		70	0	0	0	8	9	0	0	0	0	17	628	400	1905	2,000	0	1,200

† Missionary aid to salary. * No parsonage.

CHURCHES		CLERKS	MINISTERS			MEMBERS				ADMITTED			REMOVED				BAPT.		
City or Town	Org.	Name	Name	Ord.	C'd	Ma.	Fe.	To.	Ab.	C.	L.	To.	Di.	L.	R.	To.	Ad.	Inf.	Fam.
Minneapolis, 1st,	1851	H. E. Blackburn,	Clement G. Clarke, *i.*	'05	'05	207	449	656	150	5	17	22	5	11	0	16	1	2	350
,, Plymouth,	1859	Seavey M. Bailey,	Harry P. Dewey, *i.*	'87	'07	368	653	1021	200	26	58	84	17	11	2	30	9	9	600
,, Park,	1867	George W. Titsworth,	Samuel Banks Nelson, *r.*	'92	'08	235	423	658	75	43	34	77	6	25	0	31	12	2	350
,, Pilgrim,	1873	J. S. Bear,	John P. Miller,	'75	'08	215	401	616	89	30	12	42	8	16	5	29	7	9	500
,, Vine,	1882	Ernest L. Belinke,	Kimball K. Clark,	'05	'09	60	75	135	15	4	3	7	2	2	0	4	0	0	51
,, Como av.,	1882	Miss Grace Kamrar,	Hobart K. Painter, *r.*	'80	'05	69	103	172	35	11	16	27	1	10	0	11	4	1	150
,, Union, **St. Louis P'k,**	1883	Mrs. J. Hamilton,	Rowland S. Cross,	'76	'06	25	40	65	0	6	4	10	0	2	9	11	5	0	45
,, Open Door,	1884	Z. O. Whitcomb,	William A. Gerrie,	'93	'08	21	79	100	32	4	3	7	0	15	39	44	1	6	35
,, Lyndale,	1884	Ellis H. McAllister,	Howard M. Jones, *r.*	'08	'09	198	391	589	55	13	21	34	5	40	8	53	5	6	485
,, Fremont av.,	1885	Joseph A. Bacheller,	Charles A. Hilton, *i.*	'71	'03	107	181	288	59	6	11	16	1	5	0	6	6	8	100
,, Fifth av.,	1886	Dea. Albert M. Burch,	Walter H. Nugent,	'02	'06	164	304	468	22	13	38	51	4	22	6	32	10	4	350
,, Mizpah, **Hopkins,**	1888	Mrs. Belle F. Gow,	James Earl,	'89	'08	20	40	60	4	12	1	13	1	4	0	5	4	1	40
,, Bethany,	1889	William Tuthill,	William L. Mocinzer,	'99	'10	35	72	107	63	2	4	6	0	3	19	22	0	0	28
,, **Robbinsdale,**	1889	Henry A. Morse,	James E. Ball,	'03	'09	34	59	93	0	1	10	11	2	6	1	9	0	2	60
,, Lowry Hill,	1890	Adelbert R. Taylor,	William L. Tenney,	'88	'09	145	246	391	94	11	14	25	6	8	0	14	2	0	250
,, Oak Park,	1891	William J. Steinmetz,	John W. Davies,	'02	'10	52	133	185	8	4	35	39	0	0	0	0	6	3	120
,, Forest Heights,	1894	Miss C. Monica Ralph,	Stanley M. Humby,	'03	'05	64	117	181	21	20	6	26	1	17	0	18	4	7	162
,, Temple, *Swedish,*	1897	George Anderson,	Alfred P. Engstrom,	'95	'04	136	236	372	20	60	10	70	3	7	59	69	2	15	90
,, 38th st.,	1897	Lewis W. Gifford,	Andrew W. Ross, *r.*	'77	'09	68	88	156	11	19	22	41	0	0	0	0	6	3	
,, Edina,	1902	Mrs. Jennie Cooper,[a]				12	19	31	0	0	0	0	0	0	0	0	0	0	16
,, Linden Hills,	1902	J. Frank Campbell,	William H. Medlar,	'85	'07	126	193	319	35	37	27	64	1	23	8	32	11	5	400
,, Minnehaha,	1904	William S. Read,	Eli C. Lyons, *r.*	'93	'07	13	21	34	5	1	2	3	0	3	0	3	0	1	60
Minnewashta, **Eureka,**	1909	Clarence R. Empey,	Carl J. Swain,	'91	'08	19	27	46	0	20	28	48	2	0	0	2	2	17	28
Montevideo,	1872	Andrew M. Parks,				40	55	95	14	1	3	4	1	5	31	37	1	0	63
Monticello,	1856	Mrs. O. M. Swanson,	[Henry Holmes, *Sup.*][b]	'92	'09	46	58	114	19	8	1	9	0	3	0	3	8	0	48
Moorhead,	1894	Mrs. Frederic Stalley,	[Clinton A. Billig, *Sup.*]	'03	'09	37	67	104	28	0	0	0	0	10	0	10	0	2	80
Morris,	1874	Dea. D. T. Wheaton,	Anton R. Larson, *r.*	'01	'09	38	64	102	19	0	0	0	0	1	13	14	0	1	60
Morristown,	1878	Lewis M. Hollister,	Herbert E. Chapman, *r.*	'08	'08	6	27	33	3	1	0	1	2	0	8	10	0	0	20
Nassau,	1898					8	12	20											
New Brighton,	1890	Mrs. F. M. Searles,	Alexander D. Smith,	'91	'07	13	12	25	4	0	0	0	0	0	0	0	0	1	25
New Richland,	1887	Mrs. C. A. Wagner,	James L. Jones,	'96	'09	3	29	32	7	0	0	0	0	1	0	1	1	1	85
New Ulm,	1883	Herman Held,	Edward F. Wheeler,	'90	'05	24	47	71	12	3	6	9	2	4	0	6	1	4	45
New York Mills,	1893	Mrs. Cora Lisk,	Edwin E. Lindsley,[c]	'05	'05	4	15	19	2	2	0	2	0	0	0	0	0	3	30
North Branch,	1883	Thomas J. Horton,	Edmund Larke,	'03	'09	9	14	23	7	0	0	0	0	0	0	0	0	0	20
Northfield,	1856	Miss Frances G. Bishop,	Edwin B. Dean,	'93	'05	208	423	631	165	26	13	39	15	15	0	30	9	3	300
Nymore,	1906	Mrs. Dan Biladeau,	[Pascal Parks, *Lic.*]			0	2	2	0	0	0	0	0	0	0	0	0	0	20
Orrock,	1892	Miss Grace Craig,				0	1	1	0	0	0	0	1	0	2	3	0	0	1
Ortonville,	1870					31	59	90											
Owatonna,	1857	Mrs. N. A. Nelson,	Alfred E. Gregory,	'04	'09	100	185	285	60	8	8	16	1	12	4	17	0	0	130
Paynesville,	1867	Frank Brown,				20	30	50	0	0	3	3	0	2	15	17	0	0	30

[a] Hopkins, R. F. D. 1. [b] Big Lake. [c] Wadena.

CHURCHES	SUNDAY SCHOOL		Y.P.S.	BENEFICENCE									Home Exp.	SALARIES, VALUES, ETC.				
Place	Superintendent	Mem.	Mem.	Foreign Miss.	Ed'n	Ch. Bdg	Home Miss.	A.M. A.	S. S.	Min. Aid	Other	Total		Salary, etc.	Ch. Erec.	Value of Ch. Prop.	Inv. Funds	Amt. of Debt
Minneapolis, 1st,		275	75	$1,154	$0	$0	$1,097	$175	$63	$25	$226	$2,740	$6,800	$3,000	'85	*$65000	$0	$0
,, Plymouth,	Harington Beard,	317	0	7,781	291	346	9,810	411	346	148	225	19,364	20,333	8,200	1908	*250000	0	0
,, Park,	A. L. Helliwell,	435	100	1,189	477	39	1,176	266	47	19	232	3,445	10,008	4,000	'89	*100000	0	0
,, Pilgrim,	Lowell E. Jepson,	453	130	449	645	27	343	66	29	17	482	2,058	5,270	2,000	'84	*30,000	0	0
,, Vine,	E. M. Newcomb,	150	30	30	0	11	30	0	0	0	0	71	1,500	950	'86	7,000	0	715
,, Como av.,	Jay Houghtaling,	227	25	120	50	25	65	14	8	0	167	449	2,813	1,500	'86	*23,000	0	1,800
,, Union,	Miss Bertha M. Bates,	125	40	25	5	6	30	10	5	0	0	81	1,000	800	'99	3,500	0	0
,, Open Door,	L. O. Whitcomb,	160	10	10	0	3	11	0	5	0	10	39	1,600	1,000	'83	7,000	0	500
,, Lyndale,	C. D. Siehl, h	788	117	420	25	10	440	65	57	5	652	1,674	6,615	2,500	'87	*30,000	0	0
,, Fremont av.,	George E. Bacheller,	375	56	161	27	21	157	78	51	5	0	500	3,710	1,400	'86	15,000	0	1,200
,, Fifth av.,	John McBride,	492	99	347	49	53	289	83	68	17	504	1,410	10,106	2,000	1908	*35,000	0	4,000
,, Mizpah,	Mrs. R. Seiberlich,	75	33	15	0	5	7	0	5	0	0	32	800	600	'89	6,000	0	
,, Bethany,	E. Runyon,	63	32	20	0	7	20	0	0	0	0	47	1,400	1,000	'90	*2,500	0	0
,, Robbinsdale,	A. T. Stuntz,	105	25	6								6	1,312	1,000	'90	*7,000	0	0
,, Lowry Hill,	W. F. McLane,	280	60	318	350	0	120	0	0	0	1,820	2,608	5,451	3,000	1901	34,000	0	4,500
,, Oak Park,	Robert Montgomery,	250	32	20	0	0	4	0	5	4	0	33	2,100	1,200	'92	*6,000	0	1,650
,, Forest H'ts,	Theodore A. Keming,	332	102	90	15	30	75	23	14	5	30	282	2,931	1,200	1908	*13,000	0	5,000
,, Temple,	G. Wallender,	175	120	0	0	0	390	0	0	0	0	390	3,000	960	'95	40,000	0	800
,, 38th st.,	Delmar E. Lewis,	294	17	60	0	11	80	0	10	0	75	236	1,544	†1,000	1903	*6,000	0	500
,, Edina,	Preston Cooper,	50	0	0	0	0	0	0	3	0	0	3				*1,500		300
,, Linden Hills,	C. F. Williams,	355	53	111	82	25	133	15	23	0	206	600	5,592	2,000	1908	*23,000	0	0
,, Minnehaha,	Miss Isabella Wilson,	121	44	0	0	0	0	0	0	0	0	0			1904	1,500		
Minnewashta,	William Aldreth, h	93	0	0	0	0	0	0	0	0	0	0	323	260	1909	*0	0	0
Montevideo,		160	30	25	400	9	25	0	4	0	40	513	1,000	995	'87	*4,500	0	1,100
Monticello,		70	0										609	800	'56	4,000	0	0
Moorhead,	T. J. Lewis,	120	50	35	0	18	34	0	0	0	0	87	2,200	1,700	1900	*9,000	0	900
Morris,	A. A. Stone,	120	33	39	5	4	15	11	5	1	15	95	1,073	1,000	'79	9,000	0	0
Morristown,	John M. Rhorer, h	28	0	0	0	2	5	3	0	0	0	10	500	430	'78	*3,000	0	0
Nassau,																		
New Brighton,	Mrs. F. M. Searles,	60	40	0	0	4	12	0	9	0	0	25	350	300	'92	*1,800	0	0
New Richland,	Mrs. H. E. Johnson,	58	30	3	0	4	25	0	0	0	0	32	900	700	'87	3,000	0	1,150
New Ulm,	A. H. Lienhard,	80	28	61	9	0	49	9	17	0	0	145		1,000	'83	9,000	0	0
New York Mills,	Mrs. Cora Lisk,	80	0	2	0	1	5	0	1	0	45	54	225	†230	1903	*1,600	0	0
North Branch,	Carrie Plummer,	0	0	0	0	0	0	0	0	0	0	0	0	†700	'83	1,200	0	0
Northfield,	Dean H. C. Wilson, hm	392	172	847	634	120	525	279	102	25	1,156	3,688	13,978	1,700	'81	41,008	600	0
Nymore,	Mrs. Dan Biladeau,	25	10	0	0	1	1	0	0	0	0	2	146	108	1904	*1,400	0	0
Orrock,	Miss Grace Craig, hm	90	0	2	0	0	3	0	2	0	9	26	29	0		0	0	0
Ortonville,																		
Owatonna,	Paul H. Evans, h	280	33	117	19	20	86	33	40	10	100	425	2,229	1,200	'69	*12,000	0	0
Paynesville,	W. H. Owen,	70	50	0	0	4	0	0	0	0	0	4	343		'68	6,000	0	0

† Missionary aid to salary. * No parsonage.

Churches		Clerks	Ministers			Members				Admitted			Removed				Bapt.		
City or Town	Org.	Name	Name	Ord.	C'd	Ma.	Fe.	To.	Ab.	C.	L.	To.	Di.	L.	R.	To.	Ad.	Inf.	Fam.
Pelican Rapids,	1882	Mrs. J. Lightbody,	Albert C. Woodcock,	'03	'07	20	49	69	18	3	3	6	2	2	0	4	0	3	90
Pillsbury,	1889		Herman T. Kronsey,	'04	'08														
Plainview,	1863	Bernhardt Rohweder,	Henry C. Todd,	'83	'09	44	84	128	58	0	7	7	0	9	0	9	0	3	124
Princeton,	1856	Miss Anna Sadley,	James O. Fisher,	'08	'09	33	73	106	21	0	0	0	1	1	0	1	0	0	100
Rochester,	1858	Robert Hall,	Victor L. Greenwood,	'02	'08	104	185	289	71	9	6	15	2	8	4	14	2	3	110
Rose Creek,	1873	Dea. F. G. Ray,	James B. Thompson,	'85	'06	7	9	16	10	0	1	1	0	1	5	6	0	0	25
Round Prairie,	1892	Mrs. Eva H. McKellip,	J. Frank Locke,	'75	'92	21	28	49	7	2	0	2	2	0	12	14	2	0	19
St. Charles,	1859	A. F. Knebler,	Frederick O. Sacken,	'92	'10	21	70	91	0	1	3	4	1	5	8	14	0	0	56
St. Cloud,	1883	Gust Friberg,	Ernst V. Bjorklund, *r.*	'96	'03	40	49	89	0	3	0	3	0	0	0	0	0	16	
St. Paul, Plymouth,	1858	Warren Upham,	Clement C. Campbell, *r.*	'85	'04	88	161	249	75	10	11	21	2	14	0	16	4	8	100
,, Pacific,	1882	Roy B. Million,	Nirum P. Olmsted,	'03	'08	88	141	229	28	15	5	20	0	15	0	15	4	6	175
,, Atlantic,	1883	Herbert D. Chapman,	William J. Robb, *i.*	'08	'08	75	119	194	0	60	18	78	0	9	0	9	3	6	275
,, Park,	1883	Howard L. Collins,	Parley P. Womer, *i.*	'95	'08	112	228	340	8	44	32	76	4	15	4	23	16	0	150
,, St. Anthony Park,	1886	Henry L. Hunter,	George W. Davis,	'81	'09	79	131	210	84	1	1	2	1	16	1	18	0	3	70
,, Bethany,	1887	Edward Hyde,	Maurice B. Morris,	'79	'06	32	74	106	15	10	3	13	0	8	0	8	3	4	54
,, Olivet, **Merriam Park,**	'88	William R. Nicoll,	Everett Lesher,	'93	'09	88	133	221	18	17	35	52	1	8	0	9	4	3	201
,, South Park,	1888	Miss Thirza Greiner,	Maurice B. Morris, *r.*	'79	'08	19	46	65	34	0	1	1	0	0	0	0	0	0	14
,, People's,	1888	Leonard A. Straight,	Samuel G. Smith, *r.*‡	'74	'88	230	424	654	0	55	61	116	2	9	0	11	21	13	500
,, University av.,	1895	Miss Stella Winge,	Orville C. Clark,	'76	'07	28	48	76	1	13	7	20	1	0	0	1	0	0	75
,, Hazel Park,	1895																		
,, St. Paul,	1895	August Luedeman,	William Loos,	'00	'08	27	43	70	1	6	0	6	0	0	0	0	0	2	50
,, Cyril,	1906	Miss Mary A. Strnad,	Charles J. Treka,	'96	'96	13	29	42	4	4	2	6	0	0	0	0	0	4	50
,, Forest street,	1907	Mrs. B. R. Schmidt,	William Loos,	'00	'08	6	15	21		2	0	2	0	0	2	2			
Sacred Heart,	1902																		
Salem, **Cambria,**	1855	Evan L. Harris,	R. Johnson Thomas, *r.*	'08	'08	29	50	79	8	13	4	17	1	2	0	3	0	2	37
Sandstone,	1889	August Walden,				9	8	17	3	0	0	0	0	1	2	3	0	0	14
Sauk Center,	1867	James A. Norris,	Frederick H. Oehler, *r.*	'90	'04	59	129	188	36	8	3	11	3	2	0	5	3	0	125
Sauk Rapids,	1855		Rufus P. Upton, *r.*	'97	'09	16	47	63	15	0	0	0	0	1	19	20	0	0	40
Seaforth,	1902					1	6	7											
Selma, **Comfrey,**	1891					20	25	45											
Sherburn,	1879	Mrs. F. B. Bettenhausen,	Brooks A. Warren,	'03	'07	21	48	69	15	2	0	2	2	2	0	4	0	2	60
Shevlin,	1899	Mrs. C. J. Lewis,	[Pascal Parks, *Lic.*]		'07	4	4	8	0	0	0	0	0	0	2	2	0	0	50
Silver Lake,	1891	Joseph Uherka,	Edmund Wrhitsky,	'88		44	54	99	9	5	0	5	0	0	0	0	0	0	40
Sleepy Eye,	1873	Miss Mary A. Palmer,	John H. Hjetland, *r.*	'96	'09	50	108	158	15	0	0	0	1	15	0	16	0	7	82
Spencer Brook,	1892	Andrew Dunder,[a]	H. Martin Olson,[b]	'03	'08	23	25	48	2	0	2	2	0	0	2	2	0	4	30
Springfield,	1876	Mrs. Mary P. Rowe,				11	21	32	0	0	0	0	1	9	36	46	0	1	18
Spring Valley,	1856	Dea. W. L. Kellogg,	Alexander E. Cutler,	'01	'09	60	134	194	56	11	11	22	1	29	25	55	10	2	100
Staples,	1890	Miss Lucy A. Barrett,				11	34	45	3	2	49	51	1	5	0	6	0	0	30
Stewart,	1887	Mrs. Luella Eynon,	Thomas A. Hawkes, *r.*	'09	'09	6	19	25	4	0	6	6	2	0	0	2	0	1	12
Stewartville,	1880	Mrs. James Brown,	John I. Hales,	'80	'09	53	70	123	31	0	0	0	1	6	38	45	0	3	100

[a] Isanti, R. F. D. 2.

[b] Cambridge, R. F. D. 3.

‡ Charles H. Curtiss, *asst. p.*, '86, '08.

CHURCHES	SUNDAY SCHOOL		Y.P.S.	BENEFICENCE									Home Exp.	SALARIES, VALUES, ETC.				
Place	Superintendent	Mem.	Mem.	Foreign Miss.	Ed'n	Ch. Bdg	Home Miss.	A.M.A.	S.S.	Min. Aid	Other	Total		Salary, etc.	Ch. Erec.	Value of Ch. Prop.	Inv. Funds	Amt. of Debt
Pelican Rapids,	Rev. A. C. Woodcock,	135	38	$13	$5	$6	$22	$10	$16	$4	$0	$76	$1,010	$820	'82	*$2,500	$0	$0
Pillsbury,							3						35	25		*700	0	0
Plainview,	Rev. H. C. Todd,	85	0	9	0	0	25	0	0	0	0	34	1,000	900	'63	8,000	0	0
Princeton,	Rev. James O. Fisher,	120	35	65	0	0	65	0	0	0	32	162	2,650	1,000	'73	6,700	0	0
Rochester,	W. H. Knapp,	166	0	198	28	22	170	28	22	6	400	874	2,440	1,400	'64	18,000	0	0
Rose Creek,	F. G. Ray,	25	0	4	0	3	4	0	0	0	0	11	400	250	'72	1,500	0	0
Round Prairie,	Mrs. B. O. Mellum,	45	0	4	0	4	8	0	0	0	0	16	250	200	'93	*1,000	0	0
St. Charles,	Charles F. Knapp,	75	0	33	0	0	22	14	0	8	126	203	1,050	900	1904	*10,000	0	300
St. Cloud,	Oscar Bostrom,	120	33	0	0	0	0	0	0	0	11	11	1,024	660	'89	7,000	0	0
St. Paul, Plym.,	John A. Humphrey,	148	38	181	17	21	495	16	13	15	300	1,058	6,769	1,700	'73	*25,000	0	0
„ Pacific,	Vincent R. Brewer, h	375	35	41	8	10	42	6	13	8	66	194	2,844	1,000	'82	10,000	0	600
„ Atlantic,	Theodore Bergren,	160	61	15	0	0	0	0	0	0	36	51	2,390	1,500	'83	*10,000	0	957
„ Park,	Henry E. Smith,	230	75	260	25	35	555	0	25	0	125	1,035	9,784	3,500	'92	*75,000	1,500	15,000
„ St. Ant'y P'k	L. C. Simons,	185	37	122	9	10	102	13	34	17	33	340	1,970	1,800	'98	*10,000	500	0
„ Bethany,	Charles Cressey,	160	33	28	0	0	49	0	15	3	0	95	808	650	'87	*7,000	0	1,550
„ Olivet,	E. D. Parker,	194	71	160	12	20	108	13	21	9	51	394	3,688	2,000	1908	*30,000	0	0
„ South Park,	C. W. Clark,	90	50	0	0	0	25	0	10	0	11	46	539	350	'87	*1,500	0	0
„ People's,	Henry C. Casper, m	640	100	115	60	650	100	25	15	5	0	910	12,000	6,600	1902	*150000		
„ Universityav.	Frank T. Benson,	140	25	20	0	5	45	0	15	1	25	111	1,050	1,000	1908	*12,500	0	0
„ Hazel Park,																		
„ St. Paul,	Lons Jarchow,	45	0	5	5	36	33	5	4	4	0	92	595	†700	'95	*5,000	0	0
„ Cyril,	Miss Mary A. Strnad,	60	35	41	5	4	83	4	12	3	15	167	302	†750	'87	*3,000	200	0
„ Forest street,		40	0	0	0	0	2	0	4	1	0	7	550	400	1909	*3,200	0	500
Sacred Heart,																		
Salem,	Rev. R. Johnson Thomas,	65	28	30	0	0	32	0	5	0	52	119	670	†550	'71	*1,200	0	300
Sandstone,	John Gjirtson,	60	0	0	0	0	0	0	0	0	0	0	70		'90	*1,500	0	0
Sauk Center,	Mrs. James Ingraham,	115	55	72	3	5	61	13	4	7	38	203	1,700	1,000	1904	12,000	0	650
Sauk Rapids,	F. W. Hales,	110	0	0	0	5	4	0	0	0	0	9	500	500	'91	4,000	0	480
Seaforth,																		
Selma,																		
Sherburn,	W. F. Brundage,	135	28	31	0	0	13	10	5	0	26	85	1,050	720	'92	4,700	0	0
Shevlin,	Joseph P. Lewis, m	45	0	1	0	3	0	0	1	0	0	4	100	80	'81	*1,000	0	0
Silver Lake,	Rev. Edmund Wrhitsky,	150	98	95	10	5	53	12	0	17	65	257	2,909	750	'91	6,000	0	0
Sleepy Eye,	h	105	15	35	8	7	18	7	8	3	0	86	1,390	780	1902	16,000	0	1,400
Spencer Brook,	P. B. Peterson,[a] h	65	0	0	0	3	0	0	0	0	84	87	328	300		3,700	0	0
Springfield,	Mrs. Agnes Blackburn,	50	20	11	0	0	3	10	5	7	5	41	273	300	'91	*2,000	0	0
Spring Valley,	Lyle Hamlin, h	102	50	96	8	11	108	18	6	8	35	290	1,635	1,000	'68	5,000	0	0
Staples,	Mrs. C. L. McMahan,	75	30	5	0	0	5	0	0	0	0	10	873	800	'90	*6,000	0	500
Stewart,	Mrs. Edith Sugden,	55	0	0	0	4	0	0	3	0	9	12	260	200	'87	*1,500	0	0
Stewartville,	P. M. Tuttle,	82	0	0										720	'92	10,000	0	0

[a] St. Francis, R. F. D. 2.

† Missionary aid to salary. * No parsonage.

Churches		Clerks	Ministers			Members				Admitted			Removed				Bapt.		
City or Town	Org.	Name	Name	Ord.	C'd	Ma.	Fe.	To.	Ab.	C.	L.	To.	Di.	L.	R.	To.	Ad.	Inf.	Fam.
Stillwater,	1883	Mrs. J. W. Knickerbocker,	James E. Holden,	'93	'09	23	89	112	7	3	3	6	1	10	10	21	0	1	120
Sunrise,	1880	Miss Fanny Spiraik,	Edmund Larke,	'03	'09	1	4	5	0	0	5	5	0	0	0	0	0	0	15
Swanville,	1892	Mrs. Belle Flood,	Herman T. Kronsey,	'04	'08	2	6	8	1	0	0	0	0	2	0	2	0	0	15
,, *Swedish*,	1900	Christ Molde,[a]	[M. N. Wikholm, *Sw. Cov.*][b]	'04	'07	7	6	13	0	0	0	0	0	0	0	0	0	1	10
Taopi,	1890	Dea. W. F. Davis,	James B. Thompson,[c]	'95	'07	3	6	9	1	0	0	0	0	0	0	0	0	0	10
Tintah,	1891	Mrs. Winnie E. Putnam,	Arthur G. Young,	'95		12	15	27	0	0	0	0	1	0	1	2	0	0	50
Turtle River,	1903	Cassius M. Booth,				0	2	2	0	0	0	0	0	0	0	0	0	0	13
Twin Valley,	1900																		
Tyler,	1880	Louis A. Warming,	David T. Jenkins, *r.*	'84	'07	16	20	36	4	0	0	0	0	0	0	0	0	0	20
Ulen,	1903	Mrs. L. Lofgren,	[Walter Rothwell, *Lic.*]		'09	4	6	10	3	0	10	10	0	0	0	0	0	0	20
Upsala,	1888	Gust Nelson,	[M. N. Wikholm, *Sw. Cov.*]	'04	'03	49	52	101	4	0	0	0	2	5	0	7	0	8	75
Villard,	1883	Daniel W. Shear,				18	54	72	5	0	0	0	0	1	0	1	0	0	38
Wabasha,	1857	Dr. C. H. Robinson,				42	102	144	30	6	1	7	0	6	0	6	0	1	100
Wadena,	1880	Dea. James Robb,	William A. Bockover,	'92	'04	58	116	174	36	4	6	10	0	0	0	0	4	8	85
Walker,	1896	Eli Wright,	Avery G. Parks,	'97	'09	4	12	16	8	0	0	0	0	0	2	2	0	0	45
Walnut Grove,	1874					8	25	33											
Waseca,	1868	M. A. Zettenberg,	Edwin Ewell,	'88	'08	54	90	144	15	45	8	53	5	5	0	10	13	0	100
Waterville,	1870	Mrs. R. C. St. Germaine,	Herbert E. Chapman, *r.*	'08	'08	9	27	36	5	4	5	9	0	0	0	0	2	5	23
Wayzata,	1881	William J. Robinson,	Wilbur N. Payne, *r.*	'99	'08	38	58	96	12	14	6	20	0	0	0	0	8	0	125
Winona, 1st,	1854	Geo. Baumgartner,	Theophilus S. Dentt, *r.*	'91	'09	131	277	408	131	27	7	34	3	12	0	15	17	1	200
,, 2d,	1887	Miss Mabel Thresher,	Stewart H. Smith, *r.*	'01	'09	12	32	44	5	11	6	17	2	0	23	25	10	0	50
,, **Lakeside**, *Scan.*,	1894	Rasmus Nelson,	Ole Thompson, *r.*	'02	'07	25	40	65	13	9	0	9	1	1	1	3	0	3	40
Winthrop,	1889	John W. Merhoff,	Orville A. Barnes,	'03	'08	26	46	72	6	4	5	9	0	2	0	2	6	0	50
Wondel Brook,	1905	Frank G. Magnuson,[d]	[S. Arnquist, *Forbusdet*,][e]	'09	'09	12	15	27	0	2	2	4	1	1	1	3	0	0	25
Worthington,	1873	Dr. Geo. O. Moore,	Langdon L. Sowles, *r.*	'84	'09	61	82	143	10	0	3	3	0	1	0	1	0	0	110
Zumbro Falls,	1890	Miss Nellie R. Disney,				1	13	14	2	0	15	15	0	1	0	1	0	1	12
Zumbrota,	1857	Mrs. Emma F. Freeman,	John H. Barnett,	'03	'08	33	50	83	29	0	0	0	5	11	0	16	1	1	80

[a] Swanville, R. F. D. 2. [b] Upsala. [c] Rose Creek. [d] Milaca, R. F. D. 2. [e] Foreston.

Name of State Organization: General Congregational Association of Minnesota.

Names of Churches added: Matewan; Minnewashta.

Names of Churches dropped: Grey Eagle; Park Rapids.

Churches: *Supplied by*, — Pastors installed by council, 9; pastors recognized by council, 2; pastors otherwise, 146; licentiates, 8; supplies, 8; vacant, 50. Total, 223.

Ministers: Pastors installed by council, 9; pastors recognized by council, 2; pastors otherwise, 167. Total, 178. Without charge, 50. Total number of ministers, 228.

Membership: No. of males, 7,908; No. of females, 14,665. Total, 22,573. Absent, 3,716. *Additions*, — on confession, 1,202; by letter, 1,049. Total, 2,251. *Removals*, — death, 216; dismission, 842; revision, 842. Total, 1,900.

CHURCHES	SUNDAY SCHOOL		Y.P.S.	BENEFICENCE									Home Exp.	SALARIES, VALUES, ETC.				
Place	Superintendent	Mem.	Mem.	Foreign Miss.	Ed'n	Ch. Bdg	Home Miss.	A.M.A.	S.S.	Min. Aid	Other	Total		Salary, etc.	Ch. Erec.	Value of Ch. Prop.	Inv. Funds	Amt. of Debt
Stillwater,	Rev. James E. Holden,	150	105	$0	$0	$0	$5	$0	$0	$0	$5	$10	$1,200	$800	'84	$10,000	$0	$0
Sunrise,	G. F. Young,	23	0	0	0	0	0	0	0	0	0	0	0	0	'92	*1,000	0	0
Swanville,	Mrs. Elmer Pennie, h	80	0	5	0	1	0	2	0	0	0	7	250	†165	'92	*750	750	0
" *Swed.*,														60	1902	*1,200	0	0
Taopi,	O. E. Sundre,	0	0	0	0	0	0	0	0	0	0	0			'90	*2,000	0	0
Tintah,	Miss Nellie McGee,	72	0	0	0	0	0	0	0	0	0	0	300	200	'92	*1,200	0	0
Turtle River,	Mrs. B. D. Bridgham,	66	0	0	0	0	2	0	3	0	0	5					221	0
Twin Valley,																		
Tyler,	Miss Janetha Fowlds,	60	10	3	0	0	0	0	7	0	20	30	800	500	'83	*1,500	0	0
Ulen,	Edward P. Sandford,	30	0	2	0	1	2	0	31	0	0	36	250	275	1903	1,500	0	0
Upsala,	P. Aug. Fogerman,	60	0	0	10	0	10	0	0	0	150	170	600	400	'88	3,000		
Villard,	Mrs. D. W. Shear,	60	0	0	0	2	0	0	0	0	0	2	375	320	'87	*1,000	0	0
Wabasha,	J. W. Murdock,	100	107	0	0	3	8	0	4	2	11	28	950	800	'84	8,000	250	0
Wadena,	Eugene Boss,	165	38	56	0	10	37	15	10	0	100	228	2,100	1,000	'82	7,000	0	0
Walker,	J. W. Rice,	55	0	0	0	0	0	0	0	0	0	0	323	†500	'96	3,000	0	0
Walnut Grove,																		
Waseca,	W. A. Clement,	202	90	55	3	1	48	10	17	0	39	173	2,041	900	'82	9,000	500	125
Waterville,	Mrs. H. E. Chapman,	50	40	0	0	2	5	0	0	2	0	9	361	365	'79	3,500	0	62
Wayzata,	William J. Robinson, h	150	20	11	5	5	14	10	6	10	75	136	1,200	800	'81	4,300	0	0
Winona, 1st,	Prof. J. S. Gaylord,	192	50	1,037	139	88	1,496	135	60	22	543	3,517	4,813	2,500	'81	52,000	0	0
" 2d,	L. L. Lawrence,	67	28	3	0	0	4	0	0	1	0	8	293	†800	'87		0	0
" Lakeside,	Rev. O. Thompson,	60	51	0	3	5	12	0	0	0	87	107	1,754	600	'96	4,800	0	0
Winthrop,	Rev. O. A. Barnes,	80	0	12	0	0	5	0	7	0	10	34	1,125	800	'90	5,000	0	0
Wondel Brook,	Frank G. Magnuson,	60	0	0	0	5	2	0	0	5	0	12	150	60	1907	1,500		
Worthington,	A. W. Fagerstrom,	117	15	0	0	0	50	0	0	0	0	50	1,800	1,200	'73	9,200	0	1,100
Zumbro Falls,	James Vogel,	40	0	0	0	0	0	0	0	0	0	0	0	0	'90	*1,500	0	200
Zumbrota,	Mrs. Emma F. Freeman, h	86	27	41	5	5	34	8	5	0	14	112	1,075	750	'62	6,000	0	0

† Missionary aid to salary. * No parsonage.

Baptisms: Adults, 363; infants, 464.
Families: 15,726.
Sunday Schools: Members, 22,487.
Young People's Societies: Societies, 117; members, 5,749.
Contributions: No. of churches contributing, 182. Foreign Missions, $20,756; Education, $3,845; Church Building, $2,353; Home Missions, $24,056; American Missionary Association, $2,658; Sunday Schools, $1,673; Ministerial Aid, $674; Other, $11,826. Total, $67,841.

Home Expenses: No. of churches reporting, 194; amount, $295,553.
Increase: Members, 351; Home Expense, $20,152; Value of Property, $431,178; Amount of Debt, $5,068.
Decrease: Sunday School Members, 1,295; Benevolence, $5,337.
Legacies: The estate of Anson Blake, of St. Paul, St. Anthony Park Church: For A. B. C. F. M., $600; for Home Missions, $750. From estate of Mrs. Freeman, of Litchfield: For A. B. C. F. M., $10; for A. M. A., $50. Total, $1,410.

For Fifth-Year Statistics see General Summaries.

MISSISSIPPI.

THE MISSISSIPPI CONFERENCE OF CONGREGATIONAL CHURCHES. Organized March 31, 1883. OFFICERS: Dr. Cyrus Hamlin, Tougaloo University, moderator; Rev. Marion S. Jones, Meridian, statistical secretary and treasurer. SESSION OF 1910: Meridian, Dec. 2–4.

CHURCHES		CLERKS	MINISTERS			MEMBERS				ADMITTED			REMOVED				BAPT.		
City or Town	Org.	Name	Name	Ord.	C'd	Ma.	Fe.	To.	Ab.	C.	L.	To.	Di.	L.	R.	To.	Ad.	Inf.	Fam.
Caledonia, Piney Grove,[a]	1832	John L. Thomas,	Silas A. Gambleton,	'99	'87	29	36	65	5	7	1	8	3	0	3	6	7	2	25
Jackson, 1st,	1903					12	8	20											
Meridian, 1st,	1882	Louis W. Barron,	Marion S. Jones,	'93	'94	30	33	63	22	3	0	3	0	1	2	3	3	0	17
Orangeville, 1st,	1903					6	15	21											
Tougaloo, Union,	1871	Miss Eva B. Roberts,	Frank G. Woodworth,	'80	'87	26	48	74	15	8	1	9	1	0	0	1	6	0	16
Woods Chapel, Caledonia,[b]	1904	Henry Johnson,	Silas A. Gambleton,	'99	'04	5	8	13	0	2	2	4	1	1	2	4	2	0	16

[a] R. F. D. 4. [b] R. F. D. 4.

NAME OF STATE ORGANIZATION: THE MISSISSIPPI CONGREGATIONAL CONFERENCE.

CHURCHES: *Supplied by*, — Pastors otherwise, 4; vacant, 2. Total, 6.

MINISTERS: Pastors installed by council, 4; pastors otherwise, 2. Total, 6. Without charge, 2. Total number of ministers, 8.

MEMBERSHIP: No. of males, 108; No. of females, 148. Total, 256. Absent, 42. *Additions*, — on confession, 20; by letter, 4. Total, 24. *Removals*, — death, 5; dismission, 2; revision, 7. Total, 14.

BAPTISMS: Adults, 18; infants, 2.

FAMILIES: 74.

CHURCHES	SUNDAY SCHOOL			BENEFICENCE										SALARIES, VALUES, ETC.				
Place	Superintendent	Members	Young People's Societies. Mem.	Foreign Missions	Education	Church Bldg.	Home Missions	Am. Miss. Association	Cong. S. S. and Pub. Soc.	Minister'l Aid	Other Charities	Total	Home Expenditure	Salary, etc.	Date Erection of Church	Value Church Property	Investment Funds	Amt. of Debt
Caledonia,	Eli Vaughn,	40	26	$3	$2	$0	$0	$4	$2	$1	$3	$15	$95	$247	1907	$600	$0	$70
Jackson, Meridian,	Rev. Marion S. Jones,	40	45	5	0	0	0	16	0	0	3	24	672	552		1,200	0	0
Orangeville, Tougaloo,	Rev. F. G. Woodworth, m	325	250	60	0	0	30	150	0	0	50	290			1901	15,000	0	0
Woods Chapel,	Rev. Silas A. Gambleton,	25	0	1	0	0	0	1	1	1	3	7	14	45	1904	300	0	

SUNDAY SCHOOLS: Members, 430.
YOUNG PEOPLE'S SOCIETIES: Societies, 3; members, 42.
CONTRIBUTIONS: No. of churches contributing, 3. Foreign Missions, $69; Education, $2; Home Missions, $30; American Missionary Association, $171; Sunday Schools, $3; Ministerial Aid, $2; Other, $59. Total, $336.

HOME EXPENSES: No. of churches reporting, 3; amount, $781.
INCREASE: Members, 10; Home Expense, $408; Value of Property, $730; Amount of Debt, $35.
DECREASE: Sunday School Members, 68.

For Fifth-Year Statistics see General Summaries.

MISSOURI.

THE CONGREGATIONAL ASSOCIATION OF: Organized Oct. 27, 1865. OFFICERS: Rev. William C. Calland, Springfield, moderator; Rev. James P. Field, Springfield, statistical secretary and treasurer. SESSION OF 1910: Sedalia, First Church, May, second week.

CHURCHES		CLERKS	MINISTERS			MEMBERS				ADMITTED			REMOVED				BAPT.		
City or Town	Org.	Name	Name	Ord.	C'd	Ma.	Fe.	To.	Ab.	C.	L.	To.	Di.	L.	R.	To.	Ad.	Inf.	Fam.
Amity,	1871	Mrs. E. L. Moore,[a]	Eli Austin,	'88	'09	18	25	43	20	0	1	1	1	0	0	1	0	1	12
Aurora,	1888	Miss Ruby E. Puppel,				65	123	188	0	8	9	17	1	6	0	7	4	1	
Bevier, *Welsh*,	1864	Wm. J. Jones,	William Davis,	'82	'09	12	74	86	0	1	1	2	2	0	2	4	0	0	70
,, 1st,	1865	Thomas D. Thomas, jr.,				36	93	129	0	0	1	1	0	0	9	9	0	0	130
Billings,	1877	Elijah Osborn,				7	10	17	3	0	7	7	2	0	0	2	0	0	8
Bonne Terre,	1878	Alan D. Bell,	H. Linwood Hartwell, *r.*	'95	'08	39	86	125	7	7	1	8	2	2	0	4	4	5	92
Breckenridge,	1866	J. T. Kenower,	[R. MacFayden, *Pres.*]	'09	'10	10	23	33	10	0	0	0	2	0	1	3	0	0	15
Cameron,	1866	Truman A. Selle,	Alfred W. Ayers, *r.*	'90	'08	41	70	111	0	2	4	6	1	5	0	6	1	2	52
Carthage,	1870	Mrs. Bertha Hiatt,				42	77	119	22	1	2	3	0	5	33	38	0	1	
Cole Camp,	1885	Mrs. Maud G. Berry,	[David Lyshon, *Lic.*]		'09	27	86	113	10	0	1	1	1	2	0	3	0	7	100
Dawn, *Welsh*,	1868	John J. Griffith,[b]				36	39	75	0	0	0	0	2	0	0	2	0	0	35
De Soto,	1881	Kirkwood Jones,	James S. Murphy, *r.*	'95	'08	58	96	154	30	32	5	37	0	10	0	10	15	2	60
Duval, **Modoc,**	1909	Charles Williams,	Charles L. Parker,	'95	'09	31	17	48	0	48	0	48	0	0	0	0	4	0	50
Eldon,	1883	Miss Prue Helfrich,	Hugh Carson Garvin, *r.*	'98	'06	21	45	66	14	3	0	3	1	0	0	1	0	1	62
Granby,	1900	Caleb C. Ball,				2	9	11	0	0	0	0	0	0	0	0	0	0	
Grandin,	1895	Miss Mary A. Johnston,				26	34	60	24	5	2	7	0	9	0	9	2	7	15
Green Ridge,	1871	Charles Proctor,	[Wilfred D. Fellows, *Lic.*]		'08	29	73	102	10	7	1	8	2	0	31	33	7	0	50
Hamilton,	1869	Mrs. Ella Anderson,	C. William Bast, *r.*	'07	'08	32	51	83	8	1	5	6	0	0	0	0	1	0	45
Hannibal,	1880	Miss Anna L. Sherman,	Guy D. Yoakum, *r.*	'08	'09	59	112	171	19	0	2	2	1	2	0	3	0	0	85
Honey Creek, **Kahoka,**	1877	Reuben A. Lehman,	[W. Vanderlippe, *Pres.*]		'08	17	27	44	10	0	0	0	1	0	7	8	0	0	13
Iberia,	1871	Mrs. Belle Thompson,	[G. Byron Smith, *Lic.*]			23	45	68	9	3	0	3	2	1	0	3	3	0	28
Joplin, 1st,	1900	Frank A. Field,	Charles L. Parker, *r.*	'95	'09	72	98	170	25	30	18	48	1	4	4	9	12	1	87
,, East,	1908	Mrs. A. H. Daniels,	Sherman A. Willard, *r.*	'07	'07	13	42	55	0	15	3	18	0	1	0	1	12	3	175
Kansas City, 1st,	1866	Arthur M. Marty,	Alexander Lewis, *i.*	'90	'05	290	493	783	108	30	52	82	8	48	7	63	20	4	500
,, Met. Tabernacle,	1888	Rev. Henry E. Woodcock,	Frank L. Johnston, *r.*	'93	'04	97	200	297	25	10	1	11	0	7	0	7	8	8	350
,, Ivanhoe Park,	1894	Miss Harriet F. James,	Horace F. Holton, *r.*	'05	'05	45	104	149	24	24	7	31	3	5	1	9	8	4	150
,, Beacon Hill,	1896	George L. Hall,				120	245	354	45	25	8	33	1	15	1	17	11	4	200
,, Westminster,	1901	Thomas Green,	John B. Silcox, *i.*	'76	'08	173	284	457	94	8	59	67	7	9	4	20	0	0	260
,, Prospect av.,	1901	A. E. Anderson,	Elias F. Schwab, *r.*	'87	'05	78	156	234	46	16	14	30	0	16	10	26	6	2	180
,, Roanoke,	1905	Miss Kate Hoffman,	John Brereton, *r.*	'84	'10	6	23	29	0	4	1	5	0	1	0	1	4	1	75
Kidder,	1864	Stephen C. Coult,				23	40	63	22	0	0	0	0	5	0	5	0	0	25
Lamar,	1869	Miss Ora Van Pelt,				9	38	47	0	0	0	0	0	0	0	0	0	0	20
Lebanon,	1869	Mrs. F. J. Johnson,	Charles W. Dunn, *r.*	'88	'06	79	124	203	23	4	5	9	2	13	10	25	4	2	120
Maplewood,	1893	Mrs. W. B. Ashley,				50	85	135	16	21	19	40	1	17	0	18	0	13	52
Meadville,	1870	Mrs. M. Ray Darling,	William Johnson, *r.*	'83	'02	25	49	74	17	5	3	8	2	0	0	2	5	0	40
Meta,	1904					3	9	12											

[a] Maysville, R. D. 4.

[b] Dawn, R. D. 1.

CHURCHES	SUNDAY SCHOOL				BENEFICENCE										SALARIES, VALUES, ETC.				
Place	Superintendent		Members	Young People's Societies. Mem.	Foreign Missions	Education	Church Bldg.	Home Missions	Am. Miss. Association	Cong. S. S. and Pub. Soc	Minister'l Aid	Other Charities	Total	Home Expenditure	Salary, etc.	Date Erection of Church	Value Church Property	Investment Funds	Amt. of Debt
Amity,	E. L. Moore,		30	0	$3	$0	$3	$0	$0	$2	$0	$0	$8	$90	$300	'95	$3,000	$0	$0
Aurora,	T. H. Loy,		165	0	65	0	12	110	2	5	8	0	202	2,335	1,000	'88	12,000	0	0
Bevier, *Welsh*,	Miss Mellie Edwards,		11	0	10	0	4	0	0	0	0	0	14			'64	6,000	0	0
,, 1st,	H. M. Phillips,		125	60	9	19	3	9	2	0	0	0	42	450		1904	8,000	0	900
Billings,			0	0	0	0	0	0	0	0	0	0	0	0	0	'71	540	0	0
Bonne Terre,	Robert Sellors,		120	54	227	0	0	301	21	31	15	18	613	1,659	1,200	'78	5,000	0	0
Breckenridge,	Miss Lina Blair,		60	9	7	9	0	10	4	5	0	0	35	108		'68	*1,500	0	0
Cameron,	Harry V. Shirts,		75	35	69	35	10	100	15	5	0	0	234	1,114	900	'67	6,000	0	0
Carthage,	L. N. Manley,		125	65	28	0	7	64	20	6	0	0	125	940		'81	15,000	0	0
Cole Camp,	Mark Houser,		175	65	43	0	1	134	12	0	0	98	288	215	600	'85	5,000	0	0
Dawn,	John J. Griffith,	h	120	40	0	0	0	15	0	4	0	0	19	594	550	'89	*1,500	0	0
De Soto,	Robert Coxwell,		85	25	20	5	5	38	2	32	0	45	147	1,200	1,000	'99	*18,000	0	2,750
Duval,	Mrs. G. C. White,		40	45	0	0	0	0	0	0	0	0	0	100		1909	*800	0	200
Eldon,	J. R. Helfrich,	h	103	14	50	5	5	25	0	8	0	10	103	725	†672	'97	3,000	0	0
Granby,	A. J. Ridgway,		30	0	0	0	1	0	0	0	0	0	1			1902	*1,800	0	0
Grandin,	Mrs. Mary T. Johnston,		75	25	6	0	0	29	15	0	2	60	112	850	1,200	'95	6,000	0	0
Green Ridge,	John Proctor,		120	50	6	0	0	25	0	11	0	12	54	600	400	'79	3,000	0	0
Hamilton,	Miss Stella Farabee,		72	0	5	0	0	20	3	6	0	0	34	992	800	1901	*8,000	0	100
Hannibal,	Rev. G. D. Yoakum,		60	0	0	0	0	8	10	10	0	69	97	1,108	1,300	'91	*15,000	0	550
Honey Creek,	R. A. Lehman,		40	0	0	0	5	0	0	7	0	0	12	75		'86	*1,600	0	0
Iberia,	Miss Louise Dickinson,		100	0	1	9	6	8	0	5	0	0	29	235	150	'79	*1,000	0	0
Joplin, 1st,	F. A. Field,		131	26	5	0	6	9	0	25	0	34	79	1,800	1,200	1902	22,000	0	5,200
,, East,	Rev. S. A. Willard,	h	225	20	3	2	3	5	0	6	0	10	29	575	†1,000	1908	*4,500	0	0
Kansas City, 1st,	Edwin J. Hess,		350	70	1,575	7781	2,366	1,761	259	177	74	12726	26,719	25,955	5,000	1908	175,000	0	0
,, M.Tabernacle,	G. W. Doyle,		300	60	35	20	4	72	6	13	0	50	200	2,000	†1,500	'89	25,000	0	0
,, Ivanhoe Pk.,	Charles H. Cutler,		181	50	30	0	10	47	5	17	1	0	110	4,456	†1,100	1908	16,000	0	0
,, Beacon Hill,	C. F. Gustafson,		225	80	95	0	0	141	1	15	0	0	252	4,400	2,100	1905	*40,000	0	4,850
,, Westminster,	E. A. Raymond,		194	0	1,680	2385	1,434	1,950	683	338	167	3,357	11,994	9,077	4,000	1905	80,000	0	0
,, Prospectav.,	G. W. Hanna,		225	60	35	0	3	92	4	12	0	22	168	4,265	†1,600	1906	*38,000	0	12,500
,, Roanoke,			125	15	0	0	0	1	0	3	0	0	4			1902	*1,000	0	0
Kidder,	J. M. W. Cannon,	h	52	20	42	14	10	54	12	11	3	4	150	518	†600	'83	*2,000	0	0
Lamar,	John F. Rhodes,		40	0	4	0	0	20	0	6	0	10	40	140		'95	*5,000	0	0
Lebanon,	W. I. Wallace,		148	47	209	296	32	205	75	25	11	61	914	2,086	1,200	1900	6,000	0	0
Maplewood,	Arthur Ashley,	h	220	19	120	3	13	93	18	33	3	9	292	1,787		'94	*8,000	0	0
Meadville,	John J. Ballington,		65	0	64	117	6	38	7	5	11	15	263	408	300	'74	1,700	0	0
Meta,																			

† Missionary aid to salary. * No parsonage.

CHURCHES		CLERKS	MINISTERS			MEMBERS				ADMITTED			REMOVED				BAPT.		
City or Town	Org.	Name	Name	Ord.	C'd	Ma.	Fe.	To.	Ab.	C.	L.	To.	Di.	L.	R.	To.	Ad.	Inf.	Fam.
Neosho,	1866	Miss Sallie B. Stewart,	William Boyd, *r.*	'05	'09	54	133	187	13	21	3	24	3	15	23	41	14	0	100
New Cambria,	1878	D. A. Roberts,	Robert W. Hughes, *r.*	'74	'08	55	93	148	0	22	6	28	2	1	0	3	0	0	
Nichols,	1882	Mrs. L. B. Baxter,				17	23	40	10	0	1	1	1	0	0	1	0	0	15
Noble,	1870	James C. Feemster,				9	5	14	0	0	0	0	0	0	6	6	0	0	
Old Orchard,[a]	1890	C. L. Woodruff,	George W. Belsey, *r.*	'86	'10	39	72	111	5	3	9	12	0	11	0	11	1	0	75
Peirce City,	1872	C. E. Richardson,	Wilbur D. Amack, *r.*	'09	'10	57	94	151	0	3	2	5	0	9	0	9	3	0	72
Republic,	1876	Miss Florence Criswell,				11	25	36	6	3	0	3	1	8	8	17	3	0	18
Riverdale, **Ozark, R. D. 1,**	1884	Efton Hawkins,				7	9	16	0	0	0	0	0	6	22	28	0	0	
St. Joseph, Tabernacle,	1867	William Mitchelhill,	Joseph B. Kettle, *r.*	'95	'05	81	197	278	30	11	5	16	3	11	3	17	3	3	170
,, *Swedish,*	1887	Gust Nelson,	Nels J. Boline, *r.*	'97	'09	17	20	37	0	8	0	8	0	4	0	4	0	1	25
,, Plymouth,	1907	Mrs. Lou M. Williams,	Edward Parsons, *i.*	'06	'06	36	54	90	7	9	1	10	0	0	0	0	8	0	40
St. Louis, 1st, Trinitarian,	1852	Frank M. Jeffrey,	Albert H. Jordon, *i.*	'02	'07	173	236	409	90	9	5	14	4	10	8	22	0	4	300
,, Pilgrim,	1866	Edmund C. Little,	Charles S. Mills, *i.*	'85	'05	320	545	865	99	23	62	85	8	32	2	42	2	13	562
			Archibald A. Lancaster, *r.*	'09	'09														
,, Fountain Park,	1869	Bernard W. Noel,	John B. Toomay, *i.*	'91	'04	136	209	345	32	17	11	28	3	25	0	28	6	8	300
,, Plymouth,	1869	Charles Linberg,	[F. L. Allen, *C. Alliance,*]		'06	21	19	40	0	7	0	7	2	12	18	32	2	0	50
,, *Swedish,*	1879	J. Albert Lindquist,[a]	[W. T. Johnson, *Lay.*]		'09	8	14	22	2	1	1	2	0	2	0	2	0	3	10
,, Compton Hill,	1881	Roy J. Mills,	Jacob E. Meeker, *i.*	'01	'06	117	196	313	10	13	4	17	5	9	4	18	2	4	100
,, Hyde Park,	1881	Harvey E. Waldt,	William M. Jones, *r.*	'85	'91	153	274	427	20	17	2	19	2	3	0	5	2	11	450
,, Memorial,	1881	John G. Hewitt,	William Smith, *r.*	'88	'03	39	64	103	0	11	7	18	0	1	0	1	1	6	100
,, Union,	1883	Walter Riester,	Isaac A. Humberd, *r.*	'06	'09	46	124	170	29	12	8	20	1	10	0	11	4	6	
,, Olive Branch,	1884	F. L. Moginot,	[Frederick J. Hart, *Lic.*]		'09	53	104	157	2	5	4	9	1	9	0	10	0	6	85
,, *German,*	1885	Rev. Wm. H. Dorn,	William H. Dorn, *r.*	'93	'01	50	55	105	0	20	0	20	12	0	8	20	1	23	75
,, Redeemer,	1885					32	59	91											
,, Hope,	1891	Leslie C. Post,	James R. Smith,	'94	'06	39	90	129	6	24	6	30	0	7	2	9	25	0	600
,, Immanuel,	1891		John C. Calhoun,	'00	'10	26	62	88											
,, Reber Place,	1894	J. E. Ashworth,	Earl Hewson, *i.*	'01	'05	78	104	182	20	17	3	20	0	7	3	10	0	6	100
,, Bethlehem, *Bohemian,*	1894	Miss Emma Maresh,	Vaclav Vavrina, *r.*	'01	'03	18	54	72	2	7	0	7	0	3	2	5	0	6	150
Sappington,	1888	Charles K. Hall,[b]				7	9	16	5	0	0	0	0	0	0	0	0	0	12
Sedalia, 1st,	1866	W. H. Van Wagner,	Harold Cooper, *r.*	'04	'09	99	214	313	92	19	8	27	5	17	24	46	0	0	150
,, 2d,	1891	Miss Essie Broyles, **R. D. 7,**				36	50	86	13	13	7	20	1	4	3	8	2	6	80
Springfield, 1st,	1869	Rev. Fayette Hurd,	Robert B. Blyth, *r.*	'01	'10	142	248	390	69	1	13	14	9	16	0	25	1	0	225
,, *German,*	1884	Louis H. Baker,	Gottfried Grob,	'86	'06	22	20	42	1	2	0	2	1	0	1	2	0	6	24
,, *Swedish,*	1886	P. A. Anderson,				9	12	21	0	0	1	1	0	2	0	2	0	0	12
Webster Groves,	1866	Lyman B. Ripley,	Herman F. Swartz, *i.*	'98	'07	201	278	479	42	14	85	99	4	16	7	27	4	10	500
			John R. McMullen,	'01	'10														
Willow Springs,	1891	Miss Lottie Slusser,				12	31	43	20	0	0	0	1	0	3	4	0	0	35
Windsor,	1868	Miss Emma A. Howe,	[Wilfred D. Fellows, *Lic.*]		'08	14	22	36	6	5	3	8	0	0	0	0	0	0	

[a] Webster Groves. [b] Webster Groves, R. D. 6.

CHURCHES	SUNDAY SCHOOL		Y.P.S.	BENEFICENCE									Home Exp.	SALARIES, VALUES, ETC.				
Place	Superintendent	Mem.	Mem.	Foreign Miss.	Ed'n	Ch. Bdg	Home Miss.	A.M.A.	S.S.	Min. Aid	Other	Total		Salary, etc.	Ch. Erec.	Value of Ch. Prop.	Inv. Funds	Amt. of Debt
Neosho,	W. T. Matters,	117	39	$79	$14	$10	$50	$29	$0	$6	$2	$190	$1,756	$800	1907	$16,000	$1,000	$900
New Cambria,	Rev. R. W. Hughes,	70	25	19	64	6	30	3	10	0	0	132	750	700	'88	3,500	0	0
Nichols,	Miss Bessie Wilhoit,	46	27	0	0	1	2	0	3	0	0	6	45		'83	*1,000	0	0
Noble,	John S. Feemster,	15	0	3	0	4	0	0	0	0	0	7	7		'99	*600	0	0
Old Orchard,	James H. Cutter,[a]	133	41	43	6	15	50	10	9	3	10	146	2,000	1,000	'97	13,500	0	2,500
Peirce City,	L. L. Allen,	250	60	63	9	8	57	29	15	13	0	194	1,000	1,000	'75	*10,000	0	0
Republic,	David Paulsell,	25	0	5	5	0	10	0	0	0	0	20	187		'80	2,600	0	0
Riverdale,		0	0	0	0	0	0	0	0	0	0	0	0	0	'86	1,200	0	0
St. Joseph, Tab.,	Charles Work,	213	47	512	350	82	643	163	75	38	205	2,068	3,538	1,800	'90	*25,000	0	0
,, *Swedish*,	Ivar Brodine,	46	25	0	0	0	7	0	5	0	0	12	838	†720	'89	*5,000	0	0
,, Plymouth,	Kiere Bruner,	80	27	3	11	0	10	0	5	1	12	42	418	†800	1905	*2,000	0	500
St. Louis, 1st,	M. A. Pratt,	150	0	2,600	150	62	2,702	45	124	85	10840	16,608	10,500		'85	*125000	5,000	0
,, Pilgrim,	W. H. Danforth,	463	39	2,752	1075	636	5,181	908	177	45	1,087	11,861	39,477	6,000 1,800	1907	*250000	0	0
,, Fountain Pk.,	C. B. Binnington,	296	43	163	40	23	280	30	29	40	0	605	5,324	2,500	'95	*45,000	0	0
,, Plymouth,	Charles Smith,	90	0	0	0	0	0	0	0	0	0	0			'69	*4,500	0	0
,, *Swedish*,	Mrs. J. Johansen,	32	0	0	0	0	0	0	0	0	28	28	0	782	'94	*8,000	0	3,500
,, Compton Hill,	W. F. Obear,	373	18	47	50	1	200	12	43	10	270	633	5,750	2,800	'93	*50,000	0	7,000
,, Hyde Park,	N. W. Dunhaupt,	525	145	146	10	112	170	28	20	5	150	641	3,570	2,000	'94	50,000	0	7,600
,, Memorial,	W. J. Turner,	240	20	34	0	8	61	2	11	0	0	116	1,521	†1,200	'88	*5,000	0	150
,, Union,	Edward F. Becht,	125	30	75	13	12	100	10	17	3	75	305	525		'90	15,000	0	4,500
,, Olive Branch,	Nicholas Sloab,	150	60	26	0	0	36	2	0	0	0	64		†1,500	'84	*12,000	0	0
,, *German*,	Rev. W. H. Dorn,	175	70	0	0	20	10	0	0	0	10	40	2,000	959	'97	*22,000	0	750
,, Redeemer, ,, Hope, ,, Immanuel,	Hugo Wurdack,	520	74	29	0	0	140	3	10	5	95	282	2,233	1,500	1908	*4,263	1,150	102
,, Reber Place,	J. E. Ashworth, h	260	30	70	13	20	80	13	13	5	76	290	1,700	1,000	1904	*6,000	0	0
,, Bethlehem,	H. M. Morgan,	260	40	10	5	5	15	5	3	0	27	70	750	1,000	'96	*10,000	0	0
Sappington,	O. J. Mathias,	40	0	0	0	0	0	0	4	0	0	4		0	'89	*1,800	0	0
Sedalia, 1st,	Charles E. West,	130	30	97	0	3	121	3	44	1	200	469	3,503	1,500	'91	*30,000	0	1,500
,, 2d,	Miss Gertrude England,	100	25	9	7	0	42	1	6	0	0	65	732		'91	*3,500	0	270
Springfield, 1st,	Rev. M. E. Alling,	200	58	288	104	45	191	60	28	12	164	892	4,675		1903	*30,000	0	4,200
,, *German*,	Rev. G. Grob,	13	0	18	12	6	26	5	3	2	23	95	445	†536	'87	3,300	0	700
,, *Swedish*,	Miss Freda Olson,	20	0	0	0	0	0	0	0	0	0	0			'89	*1,800	0	0
Webster Groves,	Wm. C. Jager, m	532	40	680	1233	131	1,157	197	83	33	455	3,969	10,039	2,400	'71	48,000	0	7,000
Willow Springs,	I. B. Pardue,	40	0	0	0	0	5	0	0	0	2	7	141	0	'98	2,500	0	165
Windsor,	Wilfred D. Fellows, h	35	0	8	0	0	3	0	0	0	0	11		400	'82	*4,000	0	0

[a] Shrewsbury.

† Missionary aid to salary. * No parsonage.

MISSOURI SUMMARY.

NAME OF STATE ORGANIZATION: CONGREGATIONAL ASSOCIATION OF MISSOURI.
NAME OF CHURCH ADDED: Duval, Modoc.
NAME OF CHURCHES UNITED: St. Louis, Greenwood, with Webster Groves.
NAMES OF CHURCHES DROPPED: Hickman Mills; Thayer.
CHURCHES: *Supplied by,* — Pastors installed by council, 9; pastors otherwise, 30; licentiates, 6; supplies, 6; vacant, 21. Total, 72.
MINISTERS: Pastors installed by council, 9; pastors otherwise, 29; supplying churches, 16. Total, 54. Without charge, 38. Total number of ministers, 92.
MEMBERSHIP: No. of males, 3,947; No. of females, 7,013. Total, 10,960. Absent, 1,272. *Additions,* — on confession, 627; by letter, 489. Total, 1,116. *Removals,* — death, 115; dismission, 433; revision, 336. Total, 884.
BAPTISMS: Adults, 215; infants, 191.
FAMILIES: 7,511.

MONTANA.

ASSOCIATION OF CONGREGATIONAL CHURCHES: Organized June 17, 1884. OFFICERS: Rev. H. H. Thoren, Big Timber, moderator; Rev. Dwight S. Bayley, Missoula, statistical secretary and treasurer. SESSION OF 1910: Great Falls.

CHURCHES		CLERKS	MINISTERS			MEMBERS				ADMITTED			REMOVED				BAPT.		
City or Town	Org.	Name	Name	Ord.	C'd	Ma.	Fe.	To.	Ab.	C.	L.	To.	Di.	L.	R.	To.	Ad.	Inf.	Fam.
Absarokee,	1899		Aaron I. Ferch,	'06	'09	10	17	27	0	1	0	1	0	1	0	1	1	0	50
Bainville,	1908	Grant Bakewell,	William C. Allen,	'03	'09	5	15	20	1	0	20	20	0	0	0	0	0	0	14
Baker Lake, **Baker,**	1908		George J. Buergi,	'08	'09	12	11	23	0	5	20	25	0	2	0	2	0	0	0
Ballantine,	1908	Miss Grace E. Makinson,	Ellis E. Pleasant,	'07	'09	8	20	28	2	0	30	30	0	0	2	2	0	2	45
Big Timber,	1891		Herman H. Thoren,	'88	'07	21	47	68	12	4	5	9	1	0	0	1	0	2	73
Billings,	1882		H. Samuel Fritsch,	'05	'07	76	180	256	22	11	6	17	2	1	0	3	3	6	235
Broad View,	1908	Mrs. Alice W. Hunt,	[Herbert N. Blakeway, *Lic.*]		'09	16	16	32	3	6	6	12	0	4	0	4	1	1	30
Choteau,						4	6	10											
Clyde Park,	1908	Miss A. Lavender,	James M. Lavender,	'04	'08	15	10	25	7	14	7	21	0	3	0	3	3	1	17
Columbus,	1895		Philip Koenig, *r.*	'06	'09	9	26	35	6	1	1	2	0	3	3	6	1	0	100
Dodson,	1909	Mrs. Dwight Jones,	Carl D. Borton,	'93	'09	5	6	11	0	0	11	11	0	0	0	0	0	0	14
Glasgow,	1908	W. B. Shoemaker,	Carl D. Borton,	'93	'09	13	14	27	0	2	4	6	0	0	0	0	0	1	35
Glendive,	1907	Harry Sample,	Paul C. Burhans,	'89	'07	22	36	58	10	7	3	10	0	2	0	2	3	7	67
Great Falls,	1890	Mrs. E. V. Rubottom,	Elbert E. Flint,	'95	'09	65	134	199	30	23	24	47	0	0	0	0	8	0	125
Hardin,	1908	Mrs. A. L. Mitchell,				5	6	11	1	0	11	11	0	0	0	0	0	0	20
Hedges,	1909	Anna C. Whiting,	[Herbert N. Blakeway, *Lic.*]		'09	7	4	11	0	7	4	11	0	0	0	0	0	0	25
Helena,	1883	Miss Maud Mosher,				20	67	87											
Huntley,	1907	Mrs. Bert Samson,	Ellis E. Pleasant,	'07	'09	5	8	13	0	0	0	0	0	10	0	10	0	0	17

MISSOURI SUMMARY.

SUNDAY SCHOOLS: Members, 10,226
YOUNG PEOPLE'S SOCIETIES: Societies, 46; members, 1,967.
CONTRIBUTIONS: No. of churches contributing, 64. Foreign Missions, $12,225; Education, $13,871; Church Building, $5,149; Home Missions, $16,763; American Missionary Association, $2,734; Sunday Schools, $1,560; Ministerial Aid, $602; Other, $30,341. Total, $83,245.

HOME EXPENSES: No. of churches reporting, 58; amount, $174,481.
INCREASE: Members, 232; Value of Property, $27,953.
DECREASE: Churches, 2; Sunday School Members, 53; Benevolence, $10,432; Home Expense, $38,920; Amount of Debt, $7,234.
LEGACIES: Meadville, $50.

For Fifth-Year Statistics see General Summaries.

CHURCHES	SUNDAY SCHOOL			BENEFICENCE										SALARIES, VALUES, ETC.				
Place	Superintendent	Members	Young People's Societies, Mem.	Foreign Missions	Education	Church Bldg.	Home Missions	Am. Miss. Association	Cong. S. S. and Pub. Soc.	Minister'l Aid	Other Charities	Total	Home Expenditure	Salary, etc.	Date Erection of Church	Value Church Property	Investment Funds	Amt. of Debt
Absarokee,	J. W. Weir,	0	0	$0	$0	$0	$0	$0	$0	$0	$0	$0	$0	†$500	'89	$2,000	$0	$350
Bainville,	Mrs. W. H. Leeper,	25	0	0	0	0	0	0	0	0	0	0	0	†0		0	0	0
Baker Lake,	Miss D. Hutchinson,	18	0	0	0	0	0	0	0	0	0	0	330	†400		*500	0	115
Ballantine,	Robert Bryson,	80	0	0	0	0	0	0	0	0	0	0	223	†650		0	0	0
Big Timber,	C. T. Schenck,	69	32	0	0	10	10	0	13	0	14	47	304	†1,200	1903	*5,500	0	1,200
Billings,	Miss Marie Sleeper,	207	40	45	2	93	77	2	23	0	105	347	3,755	1,800	'83	50,000	0	0
Broad View,	Thos. S. Hunt,	40	0	3	0	0	3	0	7	0	0	13	625	†600	1908	*2,700	0	750
Choteau,																		
Clyde Park,	Mrs. J. W. Packard,	10	8	0	0	0	0	0	3	0	0	3	1,300	300	1908	*1,200	0	0
Columbus,	Mrs. I. H. Adams,	100	0	9	0	5	18	0	0	0	0	32	199	†800	'96	*3,000	0	0
Dodson,	Mrs. D. C. Kenyon,	17	0	0	0	0	0	0	0	0	0	0	0	†240		0	0	0
Glasgow,	Rev. C. D. Borton,	40	0	5	0	0	0	0	0	0	0	5	499	†600		*625	0	0
Glendive,	H. F. Johnson,	68	0	10	0	0	15	0	0	0	0	25	0	†1,200	1909	13,000	0	5,000
Great Falls,	Rev. E. E. Flint,	150	0	36	6	16	33	7	17	5	30	150	10,000	1,800	'93	*6,000	6,000	0
Hardin,	Mrs. A. L. Mitchell,	25	0	0	0	0	0	0	0	0	0	0	165	†0		*450	50	150
Hedges,	Mrs. P. M. Jagger,	20	0	0	0	0	5	0	8	0	0	13	43	†600		0	0	0
Helena,		65																
Huntley,	H. J. Hughes,	45	0	0	0	0	0	0	0	0	0	0	275	†350		0	400	0

† Missionary aid to salary. * No parsonage.

CHURCHES		CLERKS	MINISTERS			MEMBERS				ADMITTED			REMOVED				BAPT.		
City or Town	Org.	Name	Name	Ord.	C'd	Ma.	Fe.	To.	Ab.	C.	L.	To.	Di.	L.	R.	To.	Ad.	Inf.	Fam.
Ismay,	1908	Mrs. N. A. Eggleston,	George J. Buergi,	'08	'09	4	15	19	2	10	9	19	0	0	0	0	0	1	0
Judith Gap,	1909	Mrs. A. B. Moffett,	[Herbert N. Blakeway, *Lic.*]		'09	5	6	11	4	6	5	11	0	0	0	0	2	0	15
Laurel,	1895	Mrs. M. D. Young,	John J. Bayne, *r.*	'03	'09	27	41	68	10	14	15	29	1	3	1	5	9	4	110
" *German,*		J. J. Frank,	William M. Schuster, *r.*	'77	'08	67	65	132	0	0	134	134	2	0	0	2	0	16	60
Livingston,	1882	Dea. Wm. C. Simpson,	Walter A. Snow,	'00	'09	82	148	230	40	4	4	8	0	1	0	1	4	0	200
Medicine Lake,	1909	Charles A. Haskins,				12	13	25	0	0	25	25	0	0	0	0	0	0	0
Missoula,	1891		Dwight S. Bayley,	'00	'07	36	68	104	10	11	12	23	0	2	0	2	3	11	200
" *Swedish,*	1893	E. Rocene,	Carl R. A. Blomberg,	'03	'09	17	20	37	0	10	2	12	0	3	0	3	0	6	30
Osborn,	1908		Ellis E. Pleasant,	'07	'09	4	7	11	0	1	10	11	0	0	0	0	0	0	25
Paradise,	1909	C. G. Peek,	William H. Atcheson,	'94	'09	13	13	26	0	0	26	26	0	0	0	0	0	0	25
Plains,	1894	Mrs. Ada Baker,	William H. Atcheson,	'94	'09	7	14	21	0	3	0	3	0	2	7	9	3	1	50
Plentywood,	1909	L. G. Zeidler,				8	15	23	0	0	23	23	0	0	0	0	0	0	0
Polson,	1909	A. D. Maynard,				5	7	12	0	0	12	12	0	0	0	0	0	0	20
Porcupine,						4	7	11											
Red Lodge,	1890	Geo. T. Nelson,				8	28	36	3	3	2	5	0	3	7	10	3	0	100
Roundup,	1909	Mrs. C. Fairchild,				5	17	22	2	10	12	22	0	0	0	0	0	0	50
Sidney,	1908	Augustus Vaux,	James W. Anderson,	'08	'08	20	28	48	0	6	42	48	0	0	0	0	16	4	100
Wibaux,	1895	Mrs. Lillie M. Rice,	Robert Howie, *r.*	'05	'09	7	21	28	8	2	5	7	0	1	1	2	0	0	0
Yates,	1909	Miss Mabel Kanouse,	Robert Howie,	'05	'09	1	3	4	0	0	4	4	0	0	0	0	0	0	15

NAME OF STATE ORGANIZATION: MONTANA ASSOCIATION OF CONGREGATIONAL CHURCHES.

NAMES OF CHURCHES ADDED: Dodson; Hedges; Judith Gap; Laurel, *German;* Medicine Lake; Paradise; Plentywood; Polson; Roundup; Yates.

CHURCHES: *Supplied by,* — Pastors recognized by council, 4; pastors otherwise, 21; licentiates, 3; vacant, 9. Total, 37.

MINISTERS: Pastors recognized by council, 4; pastors otherwise, 15. Total, 19. Without charge, 12. Total number of ministers, 31.

FAMILIES: 1,867.

CHURCHES	SUNDAY SCHOOL		Y.P.S.	BENEFICENCE									Home Exp.	SALARIES, VALUES, ETC.				
Place	Superintendent	Mem.	Mem.	Foreign Miss.	Ed'n	Ch. Bdg	Home Miss.	A.M.A.	S.S.	Min. Aid	Other	Total		Salary, etc.	Ch. Erec.	Value of Ch. Prop.	Inv. Funds	Amt. of Debt
Ismay,	Mrs. Leitner,	35	0	$0	$0	$0	$0	$0	$0	$0	$0	$0	$250	†$500		$0	$0	$0
Judith Gap,	Prof. C. R. Buller,	16	0	0	0	0	0	0	5	0	0	5	347	†600	1909	*700	0	318
Laurel,	L. E. Young,	200	40	0	0	0	19	0	15	0	285	319	2,000	1,200	'96	10,000	0	0
,, *German*,	Friederich Rieter,	65	0	0	0	0	25	0	0	0	0	25	330	300	1909	*2,000	0	300
Livingston,	Dr. S. C. Pearce,	200	35	5	0	0	5	0	0	0	75	85	2,200	1,500	1901	13,000	0	2,300
Medicine Lake,	John Collier,	20	0	0	0	0	0	0	0	0	0	0	0	0		0	0	0
Missoula,	M. R. Marshall,	175	20	0	0	5	8	0	15	0	28	56	2,580	1,400	1907	*11,000	0	1,600
,, *Swedish*,	F. Anderson,	70	10	10	6	5	25	0	0	0	10	56	1,200	†840	'95	6,000	0	0
Osborn,	E. Eiker,	40	0	0	0	0	0	0	0	0	0	0	185	†200		0	0	0
Paradise,	Mrs. M. L. Case,	25	0	0	0	0	0	0	1	0	0	1	0	0		0	0	0
Plains,	Rev. W. H. Atcheson,	50	0	0	0	0	5	0	0	0	0	5	798	†800	'94	4,000	0	0
Plentywood,	J. M. Lassater,	30	0	0	0	0	0	0	0	0	0	0	0	0		0	0	0
Polson,		0	0	0	0	0	0	0	0	0	0	0	0	0		0	0	0
Porcupine,																		
Red Lodge,	Miss Fannie Torreyson,	48	0	6	9	6	0	0	8	9	20	58	1,299	†1,000	'91	*6,500	0	450
Roundup,	Mrs. A. Irwin,	15	20	0	0	0	0	0	0	0	28	28	1,800	†1,200	1909	*1,800	0	0
Sidney,	W. K. Adams,	85	0	0	0	0	25	0	0	0	0	25	1,090	†1,300		0	0	0
Wibaux,	F. P. Baird,	50	18	0	0	5	7	0	4	0	6	22	375	†900	'95	2,000	0	0
Yates,	Guy Richardson,	20	0	0	0	0	0	0	0	0	0	0	30	100		0	0	0

MEMBERSHIP: No. of males, 650; No. of females, 1,159. Total, 1,809. Absent, 173. *Additions*, — on confession, 161; by letter, 494. Total, 655. *Removals*, — death, 6; dismission, 41; revision, 21. Total, 68.
BAPTISMS: Adults, 60; infants, 63.
SUNDAY SCHOOLS: Members, 2,048.
YOUNG PEOPLE'S SOCIETIES: Societies, 9; members, 223.
CONTRIBUTIONS: No. of churches contributing, 21. Foreign Missions, $129; Education, $23; Church Building, $145; Home Missions, $280; American Missionary Association, $9; Sunday Schools, $119; Ministerial Aid, $14; Other, $601. Total, $1,320.
HOME EXPENSES: No. of churches reporting, 25; amount, $31,417.
INCREASE: Churches, 10; Members, 587; Sunday School Members, 340; Benevolence, $388; Home Expense, $11,310; Value of Property, $91,955; Amount of Debt, $8,903.

For Fifth-Year Statistics see General Summaries.

NEBRASKA.

THE CONGREGATIONAL CONFERENCE OF: Organized Aug. 8, 1857. OFFICERS: O. M. Needham, Albion, moderator; Rev. H. A. French, Lincoln, (died Jan. 26, 1910); Rev. F. L. Hall, assistant and acting, Beatrice, statistical secretary and treasurer. SESSION OF 1910: Norfolk, Oct. 17, 1910.

CHURCHES		CLERKS	MINISTERS			MEMBERS				ADMITTED			REMOVED				BAPT.		
City or Town	Org.	Name.	Name	Ord.	C'd	Ma.	Fe.	To.	Ab.	C.	L.	To.	Di.	L.	R.	To.	Ad.	Inf.	Fam.
Addison, **Bloomfield,**	1889	Paul J. Wilson, **Bloomfield,**	William H. Elfring, **Crofton,**	'09	'09	12	16	28	4	0	1	1	0	0	2	2	0	0	20
Ainsworth,	1883	Lila McAndrews,	Hugh C. Van Valkenburgh,	'03	'07	41	71	112	19	5	4	9	0	0	0	0	6	0	150
Albion,	1872	William Weitzel,	Arthur C. Townsend,	'91	'03	112	141	253	20	1	6	7	2	15	0	17	0	0	60
Alliance, *German,*	1903	Geo. Pauley, **Scottsbluff,**				17	18	35	30	0	0	0	0	0	0	0	0	0	7
Alma,	1888	Mrs. Mary R. Morgan,	Albert A. Robertson, *r.*	'97	'09	41	73	114	14	17	3	20	0	3	0	3	6	0	60
Almeria,	1905	M. M. Edney,	Arthur Johnson, **Taylor,**	'07	'07	3	14	17	0	0	0	0	2	0	16	18	0	0	70
Arborville,	1876	Eugene L. Gray,[a]	Owen L. McClury,	'95	'10	43	44	87	12	0	1	1	0	14	20	34	0	0	48
Arcadia,	1888	Mrs. L. B. Swaynie,	Thomas Evans, *r.*	'00	'08	16	35	51	9	14	2	16	2	1	2	5	9	1	45
Argo, **Craig,**	1906	A. C. Claypool, **Craig,**				8	14	22	6	0	0	0	0	0	0	0	0	0	14
Arlington,	1883	B. F. Hadley,				24	32	56	3	0	1	1	1	3	14	18	0	0	30
Ashland,	1871	Geo. L. Scott,	Victor F. Clark,	'83	'10	67	145	212	61	9	4	13	0	7	2	9	1	2	95
Aten, **Crofton, R. F. D.,**	1880	John Aten,				2	5	7	0	0	0	0	0	0	0	0	0	0	8
Aurora,	1872	Mrs. H. E. Newton,	Floyd D. Reeves,	'06	'07	59	125	184	28	16	11	27	3	1	1	5	11	2	100
Avoca,	1865	Mrs. Oliver Harmon,	Jordan M. Kokjer, *r.*	'97	'09	17	29	46	3	0	1	1	1	2	7	10	0	0	75
Bassett,	1903	Mrs. L. J. Armstrong,				1	6	7	2	0	4	4	0	3	0	3	0	0	6
Bazille, *Indian,* **Niobrara,**	1888	Adam Paul,	Albert Frazier, *i.*, **Niobrara,**	'06	'06	29	30	59	0	3	6	9	0	0	0	0	0	3	19
Beatrice,	1884	Fred D. Stone,	Fred L. Hall,	'07	'08	55	98	153	25	8	1	9	0	5	0	5	5	2	80
Beemer,	1899	Miss Emma Fehliman,				10	35	45	0	0	0	0	0	0	4	4	0	0	30
Bertrand,	1885	Mrs. Carrie A. Pedley,	Harry M. Triplett, *r.*	'98	'08	27	48	75	9	5	5	10	0	4	0	4	4	0	40
Bingham,	1899	Miss Fay A. Edmondson,	Edward Evans, jr.,[b]	'06	'08	15	14	29	3	9	1	10	1	0	0	1	6	0	25
Bladen,	1886	Mrs. Clarence C. Stout,				16	16	32	5	3	0	3	0	0	4	4	0	1	15
Blair,	1870	Miss Carrie Wiseman,	A. Maurice Abbott,	'90	'09	39	80	119	32	0	11	11	0	1	0	1	0	0	65
Bloomfield,	1891	Mrs. Albert Russell,	Lawrence Taylor,	'93	'09	18	55	73	26	0	4	4	0	9	1	10	0	0	30
Brewster,	1899	Mrs. C. E. Van Neste,	O. O. Wood, *r.*	'09	'08	26	27	53	4	7	1	8	0	0	0	0	6	0	75
Brule,	1896	Mrs. Emma Hobbs,	[David M. Rickett, *Lic.*]		'09	35	27	62	2	0	2	2	0	0	0	0	0	0	44
Brunswick,	1892	Miss Ethel Norris,	[Walter De Benham, *Lic.*]		'09	11	25	36	0	0	1	1	1	0	0	1	0	0	100
Burton,	1908	Mrs. H. D. Lewis,				6	16	22	0	0	0	0	0	0	0	0	0	0	0
Burwell,	1888	Miss Rebecca Beynon,	Charles D. Gearhart, *r.*	'90	'09	22	61	83	14	0	0	0	2	4	0	6	1	0	59
Butte,	1893	Miss Maude Luber,	[Anthony H. Raven, *Lic.*]		'09	12	32	44	0	4	1	5	0	5	14	19	0	0	70
,, *German,*	1895	Jacob Brunmeier,	Emil B. Kaitschuck,	'08	'08	14	14	28	0	2	6	8	0	1	0	1	0	7	14
Cambridge,	1883	W. H. Faling,	Victor H. Ruhring,	'97	'09	64	104	168	38	0	7	7	2	3	2	7	0	0	69
Campbell,	1875	Mrs. Mary C. Crilly,				26	47	73	3	3	1	4	1	5	1	7	2	0	38
Camp Creek,[c]	1868	Jacob Huffer,[d]	Samuel Walton,[e]	'84	'09	8	20	28	0	0	0	0	0	4	3	7	0	0	14
Carroll,	1891	John R. Hamer,	John F. Davies,	'90	'08	49	38	87	3	1	4	5	0	1	0	1	0	4	30
Center,	1902	Mrs. J. W. Racely,				5	11	16	3	1	0	1	0	0	0	0	0	0	40
Chadron,	1885	Schuyler Pilsbury,	George W. Mitchell,	'85	'06	74	115	189	40	30	10	40	2	8	0	10	24	6	100

[a] Bradshaw, R. F. D. 1. [b] Hyannis. [c] Nebraska City, R. F. D. [d] Nebraska City, R. F. D. 2. [e] Nebraska City, R. F. D. 3.

CHURCHES	SUNDAY SCHOOL			BENEFICENCE										SALARIES, VALUES, ETC.				
Place	Superintendent	Members	Young People's Societies. Mem.	Foreign Missions	Education	Church Bldg.	Home Missions	Am. Miss. Association	Cong. S. S. and Pub. Soc.	Minister'l Aid	Other Charities	Total	Home Expenditure	Salary, etc.	Date Erection of Church	Value Church Property	Investment Funds	Amt. of Debt
Addison,	B. F. Kite, Bloomfield,	45	0	$0	$0	$0	$16	$0	$3	$0	$0	$19	$293	$200	1903	*$1,500	$0	$0
Ainsworth,	Walter Mosley,	125	50	34	250	43	107	32	10	29	30	535	1,573	1,000	1903	9,000	0	0
Albion,	J. A. Price,	150	50	90	62	12	152	22	96	6	100	540	2,600	1,000	'90	15,000	0	1,395
Alliance,		0	0	0	0	0	0	0	0	0	0	0	0	0	1903	2,000	0	0
Alma,	Z. T. Kemper,	122	65	10	53	0	45	4	18	0	8	138	850	750	'89	6,000	0	0
Almeria,				0	0	0	0	0	0	0	0	0	0	50		0	0	0
Arborville,	M. E. Bedient,[a]	65	35	35	114	24	89	0	20	4	0	286	1,020	800	1902	4,500	0	0
Arcadia,	Chas. I. Donnell,	149	37	0	0	3	23	0	8	0	0	34	1,150	700	'90	4,500	0	0
Argo,	A. F. Claypool, Craig,	75	15	0	0	0	6	0	0	0	3	9	225	650	'85	0	0	0
Arlington,	J. A. Steele,	60	25	0	0	12	5	0	0	0	0	17	592	800	'85	3,000	0	200
Ashland,	David C. Craig,	60	18	94	0	0	67	0	26	0	3	190	1,918	1,100	1905	15,000	0	0
Aten,		0	0	0	0	0	0	0	0	0	0	0	0	0		0	0	0
Aurora,	L. A. Morris,	190	60	100	20	30	122	25	27	10	70	404	1,877	1,000	1906	17,500	0	0
Avoca,	Mrs. Minnie M. Brendel,	80	50	0	60	5	10	3	4	3	25	110	1,201	800	'84	2,000	0	0
Bassett,	Mrs. Alice Stumbaugh,	17	0	0	0	0	0	0	0	0	0	0	0	0		0	0	0
Bazille,		0	0	0	0	0	84	0	0	0	0	84	0	78		0	0	0
Beatrice,	Mrs. N. C. Mattox,	80	20	110	50	35	104	15	26	10	30	380	1,850	1,300	'85	*5,000	0	0
Beemer,	W. L. Crosby,		0	0	0	0	0	0	0	0	0	0	0	0		0	0	0
Bertrand,	D. McKay,	90	60	58	74	8	38	2	14	1	0	195	4,808	700	'86	8,000		1,450
Bingham,	John T. Burton,	50	0	0	0	0	18	0	0	3	0	21	1,180	150	1910	*1,000	0	0
Bladen,	T. C. Lorenzen,	50	0	10	0	6	23	0	5	0	0	44	425	300	'89	1,600	0	0
Blair,	R. J. Murdoch,	122	0	35	15	6	68	19	5	6	0	154	1,415	720	'74	5,000	0	0
Bloomfield,	A. F. Gulliver,	80	70	0	0	0	44	0	13	0	0	57	1,179	1,000	1901	5,000	0	0
Brewster,	Mrs. C. J. Fletcher,	15	0	8	3	10	31	3	3	1	0	59	256	†600	1909	2,500	0	0
Brule,	O. E. Cooney,	65	50	0	0	3	14	0	11	0	2	30	496	†600	1908	*2,334	0	0
Brunswick,	Walter De Benham,	45	0	0	0	0	7	0	3	0	5	15	350	350	'92	1,500	0	0
Burton,	Mrs. W. H. Horton,	30	0	0	0	0	0	0	0	0	0	0	0	0		0	0	0
Burwell,	A. I. Cram,	114	14	0	5	0	0	0	10	0	0	15	591	700	'90	2,200	0	0
Butte,	A. B. Thatcher,	70	20	2	0	0	20	0	0	0	0	22	994	700	'94	2,800	0	0
" *German*,	Nicolaus Sieler,	14	0	7	0	10	8	0	0	0	0	25	200	†350	'95	1,000	0	0
Cambridge,	Hans Lawretsen,	242	42	8	0	8	0	0	0	0	0	16	1,892	1,200	1907	20,000	0	4,000
Campbell,	C. O. Brown,	50	80	0	0	0	53	0	0	0	0	53	450	350	'87	3,000	0	500
Camp Creek,	E. C. Baltensperger,[b]	40	0	10	4	4	29	4	15	3	4	73	417	†500	'68	3,000	0	0
Carroll,	John R. Morris,	120	55	0	0	0	0	0	10	0	56	66	1,003	600	'92	3,000	0	0
Center,	Mrs. Elizabeth Steele,	35	0	0	0	5	16	0	6	0	0	27	375	300	1902	3,530	0	0
Chadron,	W. A. Danley,	150	15	43	180	7	55	11	5	2	0	303	1,403	1,000	'85	4,500	0	0

[a] Polk, R. F. D. 1. [b] Nebraska City, R. F. D. 3. † Missionary aid to salary. * No parsonage.

CHURCHES		CLERKS	MINISTERS			MEMBERS				ADMITTED			REMOVED				BAPT.		
City or Town	Org.	Name	Name	Ord.	C'd	Ma.	Fe.	To.	Ab.	C.	L.	To.	Di.	L.	R.	To.	Ad.	Inf.	Fam.
Clarks,	1878	W. C. Knight,	John Garretson, *r.*	'09	'08	44	80	124	11	14	6	20	1	1	0	2	5	0	85
Clay Center,	1882	Miss Fannie L. Detweiler,	Isaac McRae, *r.*	'94	'07	35	75	110	19	0	3	3	3	1	0	4	0	3	80
Columbus,	1866	Miss Jennie L. Weaver,	William L. Dibble,	'94	'08	59	144	203	34	15	18	33	1	7	0	8	9	0	135
Comstock,	1909	Miss Katie Ellersick,	Newman H. Hawkins,	'02	'09	16	35	51	7	0	5	5	0	5	1	6	0	0	100
Cortland,	1875	Jay E. Compton,	Charles A. Gleason,	'77	'10	84	108	192	28	99	7	106	4	2	4	10	70	2	60
Cowles,	1883	Roy Fowler,	Samuel Deakin,	'66	'03	37	46	83	7	1	3	4	0	4	0	4	0	0	50
Crawford,	1889	Miss Libbie Lzicar,	D. Webster Davis,	'07	'06	16	43	59	13	0	2	2	3	2	5	10	0	0	93
Creighton,	1872	Miss Nettie Bronson,	William A. Alcorn,	'96	'09	30	69	99	13	4	3	7	0	4	0	4	2	0	65
Crete,	1871	Mrs. L. M. Andress,	John W. Cowan,	'64	'01	145	195	340	54	4	19	23	6	22	22	50	1	3	118
" *German*,	1871	A. Herman Mueller,	Ernst Grams,	'08	'09	47	60	107	2	4	0	4	1	0	28	29	0	14	60
Crofton,	1906	Mrs. Jessie Olson,	William H. Elfring, *i.*	'09	'09	7	28	35	3	5	10	15	2	1	7	10	5	2	45
Curtis,	1887	B. K. Schaeffer,	Charles L. Hammond, *r.*	'98	'09	23	43	66	14	8	19	27	1	10	0	11	4	0	20
Daily Branch, **Newcastle**,	1883	Charles H. Schram,[a]	John M. Hinds,	'06	'10	15	22	37	9	0	0	0	1	3	0	4	0	1	27
Danbury,	1898	Mrs. Eliza E. Hellesen,	[William Richards, *Lic.*]		'08	13	30	43	5	2	6	8	0	0	3	3	1	0	100
David City,	1878	Mrs. C. W. Walter,	Orrin D. Moon, *r.*	'91	'08	38	97	135	18	7	12	19	2	2	2	6	2	3	70
De Witt,	1873	Mrs. Lucy Chinnock,				13	20	33	10	0	0	0	0	0	1	1	0	0	10
Dodge,	1887	Geo. M. Carr,				5	9	14	2	0	0	0	1	4	6	11	0	0	50
Doniphan,	1884	Miss Florence Ward,	Samuel A. Martin,	'84	'06	41	69	110	10	0	0	0	1	0	0	1	0	0	50
Dunning,	1900	Mrs. Verna Norris,[b]	Orlan O. Wood,	'09	'08	5	13	18	4	1	4	5	0	0	0	0	1	0	18
Dustin,	1886	Mrs. Alice M. Wefso,				7	7	14	3	0	0	0	0	0	0	0	0	0	12
Elizabeth,	1908	Mrs. Gertie Keller,				4	7	11	1	0	0	0	0	0	1	1	0	0	11
Eureka,	1896	Mrs. Jay Posson,	J. P. Meyer,		'10	16	18	34	0	0	0	0	0	0	0	0	0	0	40
Exeter,	1872	Mrs. Sarah H. Lusk,	John Croker, *r.*	'88	'08	33	74	107	8	1	0	1	1	0	5	6	1	0	50
Fairfield,	1873	E. H. Lewis,	George A. Conrad,	'91	'09	55	101	156	12	1	4	5	1	2	2	5	1	0	80
Fairmont,	1872	Mrs. O. E. Miller,	William Ellwood, *r.*	'99	'09	77	113	190	56	1	3	4	3	12	0	15	0	0	75
Fairview, **Trenton**,	1895					0	3	3	0	0	0	0	3	0	0	3	0	0	0
Farnam,	1887	H. T. McNickle,				27	42	69	2	0	0	0	0	0	4	4	0	0	30
Franklin,	1873	Mrs. W. T. Humphreys,	Arthur F. Newell,	'93	'08	109	170	279	35	16	12	28	4	9	1	14	12	5	150
Fremont,	1857	Frank E. Smith,	William H. Buss,	'82	'06	134	309	443	87	9	9	18	6	11	0	17	9	3	250
Friend,	1875	W. A. Whitcomb,				71	123	194	23	21	2	23	6	7	4	17	11	2	120
" *German*,	1883	John Asmus, jr.,	Richard Hilkerbaumer,	'87	'05	38	43	81	0	9	0	9	0	0	4	4	0	5	46
Geneva,	1886	Miss Nellie Williams,	Thomas Griffiths,	'95	'98	44	104	148	15	6	7	13	1	7	0	8	3	2	110
Genoa,	1882	Gustave A. Mollin,	John Jeffries,	'77	'09	18	37	55	20	1	4	5	0	3	0	3	1	3	25
Germantown, *German*,	1890	Henry Hans,	August Lemkau, *r.*	'01	'09	25	27	52	0	17	1	18	2	3	0	5	0	6	35
" Union,	1900	Mrs. Jessie Welch,	August Lemkau, *r.*	'01	'09	6	20	26	0	2	0	2	0	0	0	0	0	0	25
Grafton,	1878	Leslie Miles,	George T. Noyce, **Crete**,	'94	'09	17	32	49	14	0	0	0	2	1	9	12	0	0	20
Grand Island,	1887	Henry E. Clifford,	Seth H. Buell,	'03	'08	24	55	79	2	5	8	13	1	0	0	1	3	3	75
" Pilgrim, *Ger.*,	1906	Henry Lehnhard,[c]	Fred. Gafert, *r.*[d]	'80	'09	32	31	63	21	4	7	11	0	0	11	11	0	10	30
Grant,	1887	Mrs. B. F. Hastings,	[William R. Pierce, *Lic.*]		'09	33	55	88	3	34	3	37	0	2	0	2	7	0	40
Hallam, *German*,	1893	Eilert Schnieder,	Frank C. F. Scherff,	'76	'08	64	60	124	0	6	0	6	0	0	0	0	0	9	70

[a] Newcastle. [b] Brewster. [c] 503 East Koenig st. [d] 409 East Division st.

CHURCHES	SUNDAY SCHOOL		Y.P.S.	BENEFICENCE									Home Exp.	SALARIES, VALUES, ETC.				
Place	Superintendent	Mem.	Mem.	Foreign Miss.	Ed'n	Ch. Bdg	Home Miss.	A.M.A.	S.S.	Min. Aid	Other	Total		Salary, etc.	Ch. Erec.	Value of Ch. Prop.	Inv. Funds	Amt. of Debt
Clarks,	Mrs. E. B. Philbrook,	140	60	$19	$0	$0	$48	$0	$0	$5	$22	$94	$3,900	$800	1909	$6,000	$0	$0
Clay Center,	Mrs. Cora A. Detweiler,	135	25	15	0	0	59	0	19	1	20	114	5,577	800	'84	7,000	0	0
Columbus,	H. C. McCord,	160	40	109	0	0	147	19	15	10	24	324	2,600	1,500	'90	10,000	0	0
Comstock,	Chas. E. Howard,	45	15	6	8	3	34	3	8	1	0	63	388	†700	1904	6,000	0	325
Cortland,	A. B. McNickle,	100	30	23	0	26	61	7	20	5	197	339	1,065	720	'86	2,800	0	0
Cowles,	Ray Fowler,	100	50	21	0	5	40	16	20	5	20	127	878	500	'83	2,500	0	0
Crawford,	Mrs. D. W. Davis,	50	30	4	0	10	25	0	10	4	0	53	700	†850	'98	6,000	0	350
Creighton,	Miss Anna Hall,	121	26	43	15	8	60	4	12	6	0	148	607	600	'83	4,500	0	0
Crete,	G. A. Gregory,	239	64	432	1,597	37	364	52	51	26	320	2,814	5,448	1,500	'87	*12,000	0	0
,, *German*,	Rev. Ernst Grams,	30	20	15	5	5	15	0	0	0	0	40	800	600	'88	6,000	0	0
Crofton,	Rev. Wm. H. Elfring,	136	40	0	0	0	17	0	0	0	4	21	810	†700	1908	*6,000	0	0
Curtis,	H. A. Butler,	139	25	0	0	0	33	0	15	0	5	53	1,200	†800	'98	3,000	0	0
Daily Branch,	N. T. Thomas, **Newcastle**,	45	0	0	0	0	21	0	0	0	0	21	305	275	'98	*1,000	0	0
Danbury,	William H. Stilgeboner,	67	0	0	10	3	25	0	10	0	28	76	1,224	300	'99	3,000	0	0
David City,	John F. Ayers,	130	14	57	7	15	92	15	25	7	5	223	0	1,100	1903	10,000	0	0
De Witt,		0	0	0	0	0	0	0	0	0	0	0	0	0	'75	2,200	0	350
Dodge,	Mrs. Catharine Reed,	60	25	0	0	0	0	0	0	0	0	0	341	250	'87	4,000	0	0
Doniphan,	H. G. Ranz,	80	43	32	6	5	49	6	4	2	24	128	533	400	'84	2,500	0	0
Dunning,	L. G. Crampton,	30	13	0	0	0	10	0	2	0	0	12	1,500	120	1909	*2,000	0	0
Dustin,	F. S. Farner,	30	0	0	0	0	0	0	0	0	0	0	0	0	'86	1,000	0	0
Elizabeth,	Mrs. Gertie Keller,	25	0	0	0	0	10	0	0	0	0	10	12	0		0	0	0
Eureka,	Miss Grace Rhodes,[a]	30	0	0	0	0	0	0	0	0	0	0	0	300		0	0	0
Exeter,	C. C. Smith,	84	23	83	143	12	121	19	40	12	17	447	1,178	900	'98	5,000	0	0
Fairfield,	A. B. Hopper,	130	43	49	0	4	82	0	19	5	0	159	1,400	900	'79	*3,500	0	0
Fairmont,	J. B. Stahl,	143	35	96	25	12	241	18	19	11	0	422	1,654	1,000	'80	6,300	0	0
Fairview,		0	0	0	0	0	0	0	0	0	0	0	0	0		0	0	0
Farnam,	H. T. McNickle,	68	27	0	0	0	10	0	10	3	0	23	0	†600	'88	2,500	0	0
Franklin,	Heman Platt,	200	70	106	388	17	213	34	25	29	0	812	3,864	1,000	'84	5,500	0	900
Fremont,	Prof. A. H. Waterhouse,	350	55	171	144	37	431	52	49	28	22	934	3,600	1,800	'85	40,000	0	0
Friend,	J. C. Newcomb,	150	44	36	25	10	74	0	28	8	102	283	0	1,200	1901	12,000	0	0
,, *German*,	P. L. Yost,	64	25	10	10	10	10	6	4	0	45	95	676	†600	1907	6,000	0	0
Geneva,	Mrs. Kate Koehler,	124	17	5	0	10	93	5	28	0	0	141	1,685	1,000	'87	*5,000	0	0
Genoa,	A. E. Gates,	83	0	5	0	10	36	0	0	0	16	67	820	700	'82	5,000	0	0
Germant'n, *Ger.*,	Henry Hans,	50	0	22	5	5	30	0	8	13	110	193	566	450	'92	3,500	0	0
,, Union,	Harry Westerhoff,	57	21	0	0	3	13	0	0	0	20	36	800	†350	1900	*2,000	0	0
Grafton,	G. A. Evans,	45	25	0	0	0	32	0	0	0	0	32	0	650	'87	*2,000	0	0
Grand Island,	Rev. Seth H. Buell,	135	40	46	10	12	47	13	27	0	8	163	1,681	800	'87	7,000	0	1,020
,, Pilgrim,	Rev. Fred Gafert,	43	0	0	0	0	11	0	0	0	0	11	950	†650	1907	*1,250	0	0
Grant,	B. F. Hastings,	85	40	0	0	0	24	0	7	0	115	146	1,000	700	'87	2,000	0	0
Hallam,	Rev. F. C. F. Scherff,	100	25	40	0	30	20	0	8	11	30	139	1,500	650	'93	3,500	0	0

[a] Palisade.

† Missionary aid to salary. * No parsonage.

CHURCHES		CLERKS	MINISTERS			MEMBERS				ADMITTED			REMOVED				BAPT.		
City or Town	Org.	Name	Name	Ord.	C'd	Ma.	Fe.	To.	Ab.	C.	L.	To.	Di.	L.	R.	To.	Ad.	Inf.	Fam.
Halsey,	1909	Miss Bessie M. Miller,	Orlan O. Wood,	'09	'09	3	6	9	0	0	9	9	0	0	0	0	0	0	20
Harvard,	1872	Anna U. Herzog,				46	92	138	16	4	0	4	1	12	11	24	1	1	78
Hastings,	1872	Mrs. F. F. Carruthers,	Grant B. Wilder,	'95	'10	64	124	188	36	1	5	6	2	18	1	21	0	1	60
,, 1st, *German*,	1890	Henry Eckhardt,	Andrew Suffa, *r.*	'99	'08	124	120	244	0	60	0	60	0	2	7	9	0	25	110
Hastings, Emmanuel, *Ger.*,	1908	Conrad Schneider,	August Wiska,	'07	'09	28	32	60	0	23	0	23	2	7	2	11	0	10	35
Havelock,	1892	John A. Woodard,				22	47	69	29	0	0	0	0	0	4	4	0	0	60
Hayes Creek, **Arcadia**,	1908	Mrs. Emma Banhard,[a]	Thomas Evans, **Arcadia**,	'00	'09	6	8	14	0	0	0	0	0	0	0	0	0	2	14
Hay Springs,	1886	Walter C. Brown,	William L. Holly, *r.*	'05	'09	26	70	96	12	26	5	3	0	3	0	3	0	0	50
Hemingford,	1886	Mrs. Anna Pierce,				8	25	33	5	1	0	1	0	1	0	1	0	0	16
Highland, **Cortland**,	1905	Jay P. Clough,[b]	[Charles F. Kruse, *Meth.*][c]	'00	'08	10	17	27	3	12	0	12	0	2	0	2	10	0	20
Hildreth,	1891	Miss Cora Neff,				21	36	57	4	2	3	5	1	3	0	4	0	0	28
Holdrege,	1890	Mrs. R. C. Cadwallader,	John S. Bayne, *r.*	'69	'07	51	90	141	31	2	2	4	0	3	0	3	1	2	50
Howell,	1887	E. Taborsky,				4	14	18	0	0	0	0	0	0	0	0	0	0	40
Hyannis,	1889	Mrs. Frances H. Alden,	Edward Evans, jr.,	'06	'09	17	42	59	8	0	23	23	0	4	0	4	1	1	50
Indian Creek, **Red Cloud**,	1897	Miss Cleta Drains,[d]	Abraham A. Cressman,[e]	'75	'06	5	11	16	7	0	0	0	1	0	0	1	0	0	10
Indianola,	1875	Miss May Hotze,	E. S. Bickford,	'08	'08	44	53	97	0	5	4	9	1	3	0	4	0	0	35
Inland, *German*,	1876	Theobald Stimbert,	Andrew Kern,	'72	'06	24	24	48	3	8	3	11	0	0	0	0	0	6	20
Irvington,	1866	Mrs. Arthur D. Knight,	Oliver M. Humphreys,	'01	'10	32	51	83	7	2	2	4	1	8	0	9	0	8	52
Kearney,	1872		Joseph J. Parker,[aa]	'68	'09	39	62	101	20	0	0	0	1	11	4	16	0	2	65
Kent,	1906	Mrs. Esther A. Schuyler,[bb]	Arthur W. Johnson, *i.*[cc]	'08	'07	1	6	7	7	0	0	0	1	0	2	3	0	0	5
Keystone, **Loomis**,	1896	D. E. Hart,[dd]	Harry M. Triplett, *i.*[cc]	'98	'08	7	9	16	0	6	4	10	0	0	0	0	6	1	12
,, Keith Co.,	1900	Mrs. Mark Leonard,[aaa]	Edwin F. Wright, **Ogallala**,			10	9	19	7	1	0	1	0	0	1	1	0	0	20
Leigh,	1887	Jennie E. Kloppel,	H. Jeptha Sealey, *r.*	'05	'09	44	59	103	19	1	4	5	0	7	0	7	0	4	75
Liberty Creek, *German*,[bbb]	1896	Philipp Werner,				15	11	26	0	0	0	0	0	0	0	0	0	0	8
Lincoln, 1st,	1866	H. J. Whitmore,[ccc]	Theodore M. Shipherd,[ddd]	'02	'09	202	399	601	133	4	17	21	5	12	1	18	1	0	314
,, Plymouth,	1887	W. G. S. Cook,[eee]	Charles H. Rogers, *i.*[aaaa]	'77	'04	138	253	391	45	14	28	42	2	20	0	22	2	8	281
,, 1st *German*,	1889	Alexander Lauk,	Benjamin R. Bauman,[bbbb]	'01	'07	84	81	165	0	0	18	18	0	11	67	78	0	53	125
,, The Vine,	1890	J. F. Kaufman, 3311 S st.,	Motier A. Bullock,[cccc]	'75	'99	102	219	321	37	13	21	34	1	18	5	24	5	1	180
,, Butler av.,	1895	O. Houser,[dddd]	[Henry M. Scott, *Lic.*]		'08	40	63	103	7	0	4	4	0	8	28	36	0	0	35
,, Emmanuel, *Swed.*,	1895	Nels C. Carlson,[eeee]	August H. Dahlstrom,[eeee]	'08	'10	17	34	51	0	1	3	4	0	9	0	9	7	0	30
,, Zion, *German*,	1900	Jacob Weber,	S. Hermann Schwab,[aaaaa]	'89	'01	205	170	375	33	0	0	0	0	0	0	0	0	0	200
,, Salem, *German*,	1901	George Heinrich,[bbbbb]	Daniel G. Schurr, *i.*[ccccc]	'05	'05	140	120	260	0	10	8	18	2	0	6	8	0	40	130
Linwood,	1873	Mrs. Amanda Smith,[ddddd]	Otto W. Reger, *r.*	'07	'08	10	22	32	0	0	2	2	0	1	0	1	0	0	35
Long Pine,	1884	Geo. C. Brewster,	Alfred E. Bashford,	'01	'07	18	46	64	15	18	5	23	1	4	0	5	12	2	35
Loomis,	1898	Mrs. Ethel G. Morrison,	Charles W. Preston,	'86	'09	29	46	75	27	0	0	0	0	1	0	1	0	2	32
Madrid,	1889	Mrs. Anne J. Ford,	[William Pierce, *Lic.*] **Grant**,		'09	10	12	22	0	10	0	10	0	0	0	0	0	0	10
Marion,	1908	Miss Lelia Smallberger,	[William Richards, *Lic.*][eeeee]		'08	10	14	24	5	0	0	0	1	3	0	4	0	0	20
McCook,	1882	B. H. Stewart,	Reed T. Bayne,	'08	'09	36	81	117	6	0	7	7	0	11	0	11	0	0	50
,, *German*,	1887	John Wagner,	Gustav L. Henklemann, *r.*	'99	'02	65	65	130	0	0	0	0	0	0	1	1	0	39	95
Milford,	1869	Mrs. W. J. Runnalls,	James B. Stocking,	'80	'09	27	59	86	23	1	3	4	0	1	0	1	0	0	65

[a] Arcadia. [b] Cortland, R. F. D. 1. [c] Clatonia. [d] Red Cloud, R. F. D. [e] Red Cloud. [aa] 603 West 25th st. [bb] Burwell. [cc] Taylor. [dd] Loomis, R. F. D. 2.
[ee] Bertrand. [aaa] Bertha. [bbb] De Weese. [ccc] 2540 Vine st. [ddd] 312 No. 14th st. [eee] 1431 So. 17th st. [aaaa] 1331 So. 17th st. [bbbb] 805 H st. [cccc] 549 No. 25th st.
[dddd] 1220 Garber av. [eeee] 1027 So. 23d st. [aaaaa] 1026 So. 8th st. [bbbbb] 834 Charleston st. [ccccc] 915 Charleston st. [ddddd] Edholm. [eeeee] Danbury.

CHURCHES	SUNDAY SCHOOL		Y.P.S.	BENEFICENCE									Home Exp.	SALARIES, VALUES, ETC.				
Place	Superintendent	Mem.	Mem.	Foreign Miss.	Ed'n	Ch. Bdg	Home Miss.	A. M. A.	S. S.	Min. Aid	Other	Total		Salary, etc.	Ch. Erec.	Value of Ch. Prop.	Inv. Funds	Amt. of Debt
Halsey,	W. H. Mast,	25	0	$0	$0	$0	$0	$0	$15	$0	$0	$15	$0	$0		$0	$0	$0
Harvard,	R. V. Clark,	129	26	18	5	12	26	0	12	0	23	96	1,400	1,000	'82	5,500	0	0
Hastings,	Geo. F. Work,	140	55	170	16	16	32	20	16	16	0	286	2,231	1,500	'90	20,000	0	0
,, 1st, *Ger.*,	Geo. Hoff,	250	45	25	10	10	10	0	0	0	50	105	6,000	800	'91	1,200	0	2,000
Hastings,	John Glang,	72	35	20	10	5	20	20	15	0	15	105	467	†700	1908	2,100	0	600
Havelock,	John D. Hollinder,	120	50	0	0	0	0	0	0	0	0	0	765	840	'92	3,000	0	0
Hayes Creek,	D. E. Mather, **Arcadia**,	65	0	0	0	2	10	0	3	0	0	15	158	0		0	0	0
Hay Springs,	F. W. Johansen,	90	60	0	0	0	0	0	3	0	4	7	0	1,000	'86	4,000	0	0
Hemingford,	John Wiltsey,	65	25	0	0	0	10	3	0	3	0	16	976	600	'89	3,200	0	0
Highland,	J. P. Clough,[a]	50	0	0	0	0	15	0	11	0	0	26	300	250		0	0	0
Hildreth,	H. M. Ware,	130	0	0	0	0	11	0	20	0	0	31	569	400	'92	*1,200	0	0
Holdrege,	Mrs. J. S. Bayne,	230	32	21	122	0	17	6	11	3	60	240	809	700	'83	8,000	0	400
Howell,	Homer Pont,	70	0	0	0	0	0	0	0	0	0	0	0	0	'88	*1,000	0	0
Hyannis,	Mrs. Cora B. Bull,	85	28	7	4	4	25	3	3	1	0	47	850	550	'97	5,300	0	0
Indian Creek,	Otto Ramey, **Red Cloud**,	40	0	0	0	0	4	2	0	2	0	8	110	100		0	0	0
Indianola,	Miss Flora B. Quick,	50	32	28	0	0	43	0	20	0	52	143	798	600	'84	5,000	0	0
Inland,	William Weilage,	25	12	20	5	15	20	6	5	5	18	94	450	400	'81	2,500	0	0
Irvington,	Silas R. Brewster,[b]	140	26	40	11	3	112	0	11	1	0	178	900	700	'74	3,500	0	0
Kearney,	Lewis S. Pierce,	60	23	70	35	10	60	0	6	0	0	181	2,300	1,000	'86	7,500	0	0
Kent,	John Herrick, **Burwell**,	0	0	0	0	0	3	0	0	0	0	3	33	45		0	0	0
Keystone, Loomis	Fred W. Rose,[c]	30	0	15	0	0	6	0	0	0	2	23	125	100		0	0	0
,, Keith Co.,		0	0	0	0	0	9	0	0	0	0	9	0	0		0	0	0
Leigh,	G. W. Kibler,	128	22	33	3	0	65	0	15	0	20	136	1,347	750	'88	7,500	0	0
Liberty Creek,		0	0	0	0	0	0	0	0	0	0	0	0	0	'97	*800	0	0
Lincoln, 1st,	W. F. Dann, 3037 R st.,	185	41	390	1403	7	1,730	51	49	6	11734	15,370	7,600	3,000	'83	*35,000	0	0
,, Plymouth,	C. P. Russell,[d]	260	40	129	472	338	395	77	95	90	546	2,142	4,615	1,800	'87	18,000	0	524
,, 1st *German*,	B. R. Bauman, 805 H st.,	190	20	12	28	17	23	0	5	0	63	148	0	700	'89	*3,500	0	200
,, The Vine,	E. S. Hutton, 2417 Lynn st.,	325	44	173	16	17	289	66	31	15	60	667	3,547	1,500	1907	20,000	0	2,000
,, Butler av.,	Mrs. Luella P. Hartley,[e]	120	40	24	0	5	31	0	76	5	0	141	482	0	'90	5,500	0	0
,, Emmanuel,	Gust Johnson,[aa]	21	60	14	0	0	3	0	0	0	0	17	8,998	840	1909	*10,000	0	2,500
,, Zion,	William Weber,	250	70	0	0	0	0	0	0	0	0	0	0	800	1900	10,000	0	0
,, Salem,	Rev. Daniel G. Schurr,[bb]	228	35	20	20	10	20	0	0	0	105	175	1,200	†300	1901	3,000	200	
Linwood,	W. J. Blair,	35	0	20	3	11	30	7	9	5	0	85	580	600	'87	1,500	0	0
Long Pine,	Mrs. Fidelia Clift,	75	45	0	0	0	27	0	5	0	4	36	670	†700	'87	3,500	0	0
Loomis,	Henry B. Snodgrass,	90	30	17	0	0	15	0	5	0	0	37	600	600	'99	2,500	0	0
Madrid,		0	0	0	0	0	9	0	0	0	0	9	0	100		0	0	0
Marion,	J. E. Dodge,	65	0	0	0	0	0	0	0	0	0	0	200	150		0	0	0
McCook,	Mrs. F. M. Kimmell,	135	25	24	3	8	38	4	0	0	0	77	1,600	800	'82	10,000	0	0
,, *German*,	Adam Gettman,	155	65	30	23	82	20	0	0	0	60	215	954	700	'87	3,000	0	0
Milford,	J. H. Culver,	60	20	0	0	4	11	0	0	0	0	15	2,120	800	'85	7,500	0	0

[a] Cortland, R. F. D. 1. [b] Florence, R. F. D. [c] Loomis, R. F. D. 2. [d] 1940 So. 22d st. [e] Lincoln, R. F. D. 5.
[aa] 2343 So. 17th St. [bb] 915 Charleston st. † Missionary aid to salary. * No parsonage.

CHURCHES		CLERKS	MINISTERS			MEMBERS				ADMITTED			REMOVED				BAPT.		
City or Town	Org.	Name	Name	Ord.	C'd	Ma.	Fe.	To.	Ab.	C.	L.	To.	Di.	L.	R.	To.	Ad.	Inf.	Fam.
Mills,	1908	Miss Elsie M. Shaw,				6	8	14	4	0	0	0	0	0	0	0	0	0	15
Minersville,	1893	David Rowan,[a]				7	7	14	4	0	0	0	0	0	0	0	0	0	5
Mizpah,	1909	William Newton,[b]	Orlan O. Wood, **Brewster**,	'09	'09	4	8	12	0	0	12	12	0	0	0	0	0	0	10
Monroe,	1869	Ezra Fellers,				4	8	12	9	0	0	0	0	0	0	0	0	0	30
Mortimer Ranch, **Madison**,	1901	Mrs. Thomas Mortimer,				0	0	0	0	0	0	0	0	0	0	0	0	0	
Moulton,	1905		Orlan O. Wood, **Brewster**,	'09	'09	3	3	6	0	0	0	0	0	0	0	0	0	0	12
Naper, *German*,	1894	Gottlieb Krause,	Emil B. Kaitschuck, **Butte**,	'08	'08	14	14	28	0	1	0	1	0	1	0	1	0	7	14
,,	1899	G. A. Erikson,				4	10	14	0	7	3	10	0	0	5	5	3	0	25
Naponee,	1881	F. D. Bush,	Mrs. E. B. Perkins,	'93	'10	10	18	28	6	0	3	3	0	1	2	3	0	0	25
Nebraska City,	1863	Edward W. Clark,[c]				5	16	21	2	0	2	2	0	0	0	0	0	0	12
Neligh,	1874	Mrs. Chas. H. Kelsey,				78	170	248	25	38	21	59	0	11	0	11	16	0	153
New Castle,	1884	C. M. Dake,	John M. Hinds,	'06	'10	38	78	116	0	34	6	40	0	6	0	6	0	0	60
Newman Grove,	1900	E. H. Gerhart,				16	46	62	16	0	0	0	1	2	0	3	0	1	20
Noble, **Indianola**,	1899	J. F. Hough, **Indianola**,				11	7	18	0	0	0	0	0	0	0	0	0	0	7
Norfolk, 1st,	1870	T. E. Odiorne,	Edwin Booth, jr.	'97	'08	82	220	302	60	2	66	68	1	1	0	2	4	4	138
,, 2d,	1893	Mrs. Sadie M. Nix,				22	31	53	5	0	31	31	1	4	30	35	0	1	75
,, Zion, *German*,	1906	Henry Amen,				20	19	39	7	0	0	0	0	0	0	0	0	0	15
Ogallala,	1884	Miss Ferne Nelson,	Edwin F. Wright,	'06	'06	30	67	97	22	3	2	5	0	0	20	20	1	4	40
Olive Branch, *G.*, **Princeton**,	'75	Carl Schramm, **Hallam**,	John Smit, **Princeton**,	'05	'06	17	20	37	0	0	0	0	1	4	0	5	0	0	50
Omaha, 1st,	1856	M. A. Kohn,[d]	Frederick T. Rouse,[e]	'87	'07	103	229	332	36	5	17	22	3	31	23	57	2	5	300
,, St. Mary's av.,	1883	Andrew Adam,[aa]	Lucius O. Baird,[bb]	'91	'05	127	207	334	39	9	9	18	3	16	2	21	4	3	200
,, Plymouth,	1885	Mrs. Lillian Buell,[cc]	John P. Clyde, 916 Wirt st.,	'99	'08	54	96	150	23	11	7	18	1	7	4	12	6	0	65
,, Saratoga,	1885	C. L. Porter,[dd]	Jesse L. Fisher,[ee]	'94	'08	19	44	63	11	5	12	17	0	2	1	3	4	0	180
,, *German*,	1886	H. A. E. Bruechert,[aaa]	F. H. W. Bruechert,[bbb]	'60	'85	12	23	35	0	4	0	4	0	0	7	7	0	9	28
,, Cherry Hill,	1886	William A. Ellis,[ccc]	Willet D. King,[ddd]	'97	'05	42	71	113	21	2	5	7	0	2	10	12	1	4	100
,, Hillside,	1886	Mrs. Emma Winspear,[eee]	William S. Hampton,[aaaa]	'77	'09	42	91	133	11	0	7	7	0	9	0	9	0	1	140
,, Parkvale,	1895	Edward S. Burdick,[bbbb]	E. W. Blew, 2125 So. 34th st.,	'09	'08	12	18	30	1	9	2	11	0	0	1	1	7	1	50
Paisley, **Unadilla**,	1892	Miss Madge Clark,[cccc]	[A. A. Kerber, *M. E. Sup.*][cccc]		'08	12	23	35	6	0	0	0	0	0	0	0	0	0	20
Palisade,	1890	Miss Cora Liston,	J. P. Meyer,		'10	9	20	29	2	0	0	0	0	3	2	5	0	0	16
Park, **Elgin**,	1885	Albert Stebbins, **Elgin**,	Mrs. Mary A. Helser, **Elgin**,	'03	'09	34	47	81	11	1	3	4	2	4	1	7	0	0	50
Petersburg,	1884	Mrs. Anna Beitz,	Henry Halbersleben,	'84	'06	33	53	86	10	31	7	38	1	1	0	2	17	0	42
Pickrell,	1886	Mrs. Mabel Strough,				9	13	22	0	0	0	0	0	2	0	2	0	0	10
Pierce,	1882	Mrs. S. D. Berg,	J. W. Taylor, *r.*	'98	'09	24	49	73	23	0	1	1	1	17	0	18	0	0	60
Pine Camp,	1905	Mrs. I. E. Cline,				2	3	5	0	0	0	0	0	0	0	0	0	0	3
Plainview,	1903	Willis E. Bunnell,	Francis M. DeWeese,	'04	'07	42	69	111	22	5	0	5	0	1	2	3	0	1	65
Plymouth, 1st, **Jansen**,	1872	H. N. Strain, **Jansen**,				7	14	21	14	0	0	0	0	0	0	0	0	0	6
Princeton, *German*,	1875	Fred Boesiger,	John Smit,	'05	'06	37	33	70	0	14	0	14	0	0	10	10	0	4	23
Purdum,	1907	Gertrude M. Cox,	L. O. Pearson,	'05	'09	14	25	39	0	0	3	3	0	3	2	5	0	0	60
Ravenna,	1886	Mrs. C. D. Conn,	Joseph Turner,		'09	24	55	79	12	1	1	2	0	3	2	5	1	0	60
Red Cloud,	1877	Claude Pierce,	Abraham A. Cressman,	'75	'06	36	108	144	36	23	4	27	0	0	9	9	16	1	130

[a] **Nebraska City, R. F. D. 3.** [b] **Dunning.** [c] 807 3d av. [d] 511 So. 25th av. [e] 412 No. 22d st. [aa] 1305 So. 35th st. [bb] 518 So. 26th av.
[cc] 3006 Sherman av. [dd] 2505 Ames av. [ee] 4416 No. 25th st. [aaa] 1950 So. 10th st. [bbb] 1115 Dorcas st. [ccc] 3108 Ames av.
[ddd] 40th and Saratoga sts. [eee] 2311 No. 28th av. [aaaa] 2513 No. 30th st. [bbbb] 2915 Frederick st. [cccc] **Unadilla.**

CHURCHES	SUNDAY SCHOOL		Y.P.S.	BENEFICENCE									Home Exp.	SALARIES, VALUES, ETC.				
Place	Superintendent	Mem.	Mem.	Foreign Miss.	Ed'n	Ch. Bdg	Home Miss.	A.M.A.	S.S.	Min. Aid	Other	Total		Salary, etc.	Ch. Erec.	Value of Ch. Prop.	Inv. Funds	Amt. of Debt
Mills,		0	0	$0	$0	$0	$0	$0	$0	$0	$0	$0	$ 0	$0		$0	$0	$0
Minersville,	David Rowan,[a]	25	0	0	0	0	0	0	0	0	0	0	0	0	'93	*600	0	0
Mizpah,	T. F. Reynolds, **Dunning**,	20	0	0	0	0	0	0	0	0	0	0	44	0		0	0	0
Monroe,	Gertrude Fellers [Un. Sch.],	100	0	0	0	0	0	3	0	0	8	11	60	0	'81	*1,600	0	0
Mortimer Ranch,		0	0	0	0	0	0	0	0	0	0	0	0	0		0	0	0
Moulton,	Chester Dunbar, **Almeria**,	20	0	0	0	0	0	0	0	0	0	0	0	0		0	0	0
Naper, *German*,	Conrad Bechtold,	18	0	10	5	10	10	0	0	0	0	35	200	†200	'95	*600	0	0
,,	Ruben Logerwell,	30	28	0	0	4	7	0	3	0	0	14	300	†300	1900	1,500	0	500
Naponee,	Mrs. L. J. Stevens,	78	0	0	0	0	0	0	0	0	0	0	600	†500	'87	*600	0	0
Nebraska City,		0	0	0	0	0	15	0	2	0	0	17	0	0		*1,000	0	0
Neligh,	E. E. Beckwith,	259	50	113	384	19	179	16	43	15	0	769	1,920	900	'86	6,500	800	0
New Castle,	Miss Ellen Dickey,	90	0	0	0	0	55	0	0	0	60	115	1,050	700	1903	8,000	0	1,000
Newman Grove,	C. A. Miller,	40	15	0	0	0	36	0	0	0	0	36	0	800	1900	*4,500	0	0
Noble,		0	0	0	0	0	0	0	0	0	0	0	0	0		0	0	0
Norfolk, 1st,	C. C. Gow,	180	50	139	71	50	159	42	57	18	2,640	3,176	3,779	1,500	'85	15,000	0	0
,, 2d,	Mrs. Sadie M. Nix,	55	0	0	0	0	10	0	3	0	0	13	760	†900	'98	*3,500	0	0
,, Zion,	George Dunes,	60	30	0	0	0	0	0	0	0	0	0	0	600	1907	*2,500	0	0
Ogallala,	J. W. Welpton,	76	47	0	0	0	39	0	0	10	0	49	1,000	800	'86	4,500	0	0
Olive Branch,	Edward Weilage, **Hallam**,	31	42	0	24	5	32	5	0	5	25	96	295	250		0	0	0
Omaha, 1st,	Geo. Marples,[b]	250	24	770	586	245	760	385	90	50	1,000	3,886	0	3,600	'88	*100,000	0	2,000
,, St. Mary's av.	S. P. Bostwick,[c]	200	27	494	399	108	415	96	62	53	164	1,791	7,789	3,000	'88	*40,000	0	0
,, Plymouth,	W. S. Sheldon,[d]	169	27	164	64	22	151	27	31	15	111	585	2,732	1,500	'88	*20,000	0	1,966
,, Saratoga,	W. C. Price, 2563 Ames av.,	135	0	5	5	5	34	2	6	1	24	82	1,200	800	'88	3,500	0	0
,, *German*,	F. H. W. Bruechert,[e]	46	0	0	0	6	0	0	0	4	0	10	568	0	'86	5,000	0	0
,, Cherry Hill,	E. J. Missmore,[aa]	190	21	23	8	11	77	18	19	4	43	203	1,554	†1,000	'87	*2,800	0	0
,, Hillside,	G. W. Durham,[bb]	190	60	30	30	0	23	0	12	0	35	130	1,100	900	'87	7,000	0	0
,, Parkvale,	E. C. Wilbur,[cc]	50	30	4	0	10	16	2	7	0	26	65	250	660	'95	*1,000	0	0
Paisley,	Thos. Rodaway, **Unadilla**,	25	0	4	0	0	5	0	8	0	0	17	200	150	'94	*1,500	0	0
Palisade,	D. J. Griffiths,	40	0	0	0	0	41	0	0	0	0	41	211	600	'92	3,000	0	0
Park,	E. C. Clark, **Elgin, R.F.D. 2**,	130	53	5	0	0	60	0	30	0	40	135	800	500	'86	3,000	0	0
Petersburg,	Rev. Henry Halbersleben,	75	35	5	3	3	10	2	8	3	0	34	650	370	'94	3,500	0	500
Pickrell,	Geo. L. Conner,	0	0	0	0	0	0	0	0	0	0	0	0	0	'85	1,050	0	0
Pierce,	Miss Jessie Pollard,	94	19	17	50	10	52	9	14	2	0	154	1,600	950	1902	8,000	0	100
Pine Camp,	Mrs. I. E. Cline,	0	0	0	0	0	0	0	0	0	0	0	0	0		0	0	0
Plainview,	H. L. Buckingham,	120	0	44	47	25	80	10	25	11	670	912	2,971	1,200	1904	8,000	0	500
Plymouth,		0	0	0	0	0	0	0	0	0	0	0	0	0	'81	*600	0	0
Princeton,	Wm. Lucke,	32	25	34	5	10	15	6	0	3	8	81	0	350	'78	1,500	0	0
Purdum,	L. A. Cox,	40	0	0	0	0	54	0	20	0	0	74	0	40	1908	*2,000	0	0
Ravenna,	H. G. Smith,	115	20	11	0	25	11	0	11	2	0	60	1,241	800	'87	3,500	0	0
Red Cloud,	E. J. Overing, jr.	135	15	85	111	25	157	24	72	10	35	519	1,200	800	'81	6,000	0	0

[a] **Nebraska City, R. F. D. 3.**
[aa] 4065 Grand av.
[b] 1228 So. 33d st.
[bb] 2604 No. 27th st.
[c] 112 No. 41st st.
[cc] 2341 So. 34th st.
[d] 2428 Grant st.
† Missionary aid to salary.
[e] 1115 Dorcas st.
* No parsonage.

CHURCHES		CLERKS	MINISTERS			MEMBERS				ADMITTED			REMOVED				BAPT.		
City or Town	Org.	Name	Name	Ord.	C'd	Ma.	Fe.	To.	Ab.	C.	L.	To.	Di.	L.	R.	To.	Ad.	Inf.	Fam.
Reno, **Antioch,**	1889	Mrs. N. B. Berry, **Antioch,**				5	7	12	0	0	2	2	0	1	0	1	0	0	4
Rising City,	1878	Mrs. Mary E. Judd,				8	26	34	8	0	0	0	0	2	3	5	0	0	10
Riverton,	1874	E. M. Benson,				22	32	54	3	1	1	2	0	5	2	7	1	2	27
Rokeby,	1893	Mrs. B. G. Safford,[a]	Julius E. Storm,[b]	'75	'10	39	39	78	28	10	2	12	1	3	0	4	0	0	12
Rosefield, **Trenton,**	1897	Alden R. Eller, **Trenton,**	[J. L. Muir, *M. E. Sup.*][c]	'05	'08	12	16	28	8	0	0	0	0	0	0	0	0	0	10
Santee, *Indian,*	1836	Frederick B. Riggs,	Francis Frazier, *i.*	'02	'02	48	66	114	5	5	6	11	3	13	9	25	0	0	90
Sargent,	1893	A. F. Spooner,	Howard H. Pyche,	'08	'09	8	21	29	3	0	0	0	0	4	9	13	0	0	26
Scribner,	1871	Rev. Marvin B. Harrison,	Marvin B. Harrison,	'81	'81	19	41	60	10	2	1	3	0	2	11	13	0	14	200
Seneca,	1904	Mrs. Maude D. Eaton,	Elmer E. Sprague, **Thedford,**	'93	'06	2	11	13	0	1	2	3	0	1	4	5	0	2	50
Seward,	1887	Mrs. Emma Wake,				22	50	72	9	0	0	0	1	2	0	3	0	1	38
Shickley,	1887	Alfred A. Beach,	Raymond O. Smith, **Strang,**		'09	4	20	24	5	0	0	0	0	0	0	0	0	0	11
Silver Creek,	1874	Mrs. Chas. Layton,	[Douglas B. Carne, *Lic.*]		'09	13	30	43	8	1	10	11	0	0	0	0	1	0	33
South Platte, **Doniphan,**	1894	Mrs. M. M. Karr,[d]	Samuel A. Martin,[d]	'84	'06	14	15	29	2	0	2	2	0	0	20	20	0	0	12
Spencer,	1891	Miss Ella Suly,	Richard Jones,	'85	'10	7	17	24	3	2	3	5	0	3	3	6	0	0	38
Springfield,	1882	Mrs. Minnie Lovell,	J. Emerson Grinnell, *r.*	'02	'09	36	74	110	21	1	26	27	0	9	11	20	0	0	50
Springview,	1887	Miss Anna Carr,				9	27	36	5	0	0	0	0	3	2	5	0	0	14
Stanton,	1878	Clinton E. DeWitt,	John J. Klopp,	'87	'98	43	85	128	9	0	2	2	4	5	0	9	0	4	200
Steele City,	1872	Eugene Zoellin,	Albert G. Heyhoe, **Crete,**	'00	'09	10	20	30	14	0	11	11	0	0	0	0	0	0	9
Stockham, *German,*	1884	Adam Troudt,				7	9	16	0	0	0	0	0	0	0	0	0	0	4
Stockville,	1890	Miss Nellie B. Ward,				25	28	53	13	0	0	0	0	0	0	0	0	0	40
Strang,	1886	John McKimmey,	Raymond O. Smith,		'09	21	35	56	8	0	6	6	1	0	5	6	0	0	21
Superior, *German,*	1903	Miss Margaret Diener,				7	6	13	0	0	0	0	0	0	0	0	0	0	10
Sutton,	1872	Mrs. Anna Soderburg,	George B. Hawkes,	'02	'09	62	113	175	6	3	3	6	0	6	14	20	3	0	125
" *German,*	1873	Jacob Steinbrecker,	Michael Treiber,	'73	'06	87	83	170	0	56	0	56	0	0	7	7	0	14	70
Syracuse,	1871	Miss Mayme Diener,	Joseph S. Hamilton,	'03	'10	21	58	79	12	0	10	10	0	12	0	12	0	0	36
Taylor,	1893	Mrs. Viola Johnson,	Arthur W. Johnson,	'07	'08	24	46	70	9	0	0	0	2	4	0	6	0	0	200
Thedford,	1899	W. E. Parker,	Elmer E. Sprague,	'93	'05	14	26	40	0	1	2	3	0	3	5	8	1	0	100
Timber Creek, *German,*[e]	1897	Peter Klein, **Wolbach,**				9	8	17	0	0	0	0	0	0	0	0	0	0	15
Trenton,	1886	Mrs. L. Eckhart,	Herbert L. Mills, *r.*	'03	'09	75	109	184	7	62	19	81	1	4	6	11	32	3	85
Turkey Creek, *German,*[aa]	1893	William Engel, **Friend,**				27	27	54	4	0	5	5	1	0	0	1	0	0	20
Uehling,	1906	Joseph Johnson,				7	11	18	8	3	0	3	0	1	4	5	0	0	30
Ulysses,	1877	Mrs. Wm. Blacketer,	Julius H. Kraemer, *r.*	'02	'09	29	48	77	14	19	7	26	2	0	20	22	0	0	30
Urbana, **Loomis,**	1884	J. A. Pierce,	W. B. Paine,			4	3	7	0	0	0	0	0	0	0	0	0	0	10
Venango,	1888	Mrs. Emery Watkins,	[William R. Pierce, *Lic.*] **Grant,**		'09	8	9	17	0	0	0	0	0	0	3	3	0	1	20
Verdon,	1868	Miss Gertrude L. Lum,				36	81	117	23	0	0	0	2	4	0	6	0	0	77
Wahoo,	1871	Mrs. B. E. Hendricks,	Harmon Bross,	'63	'06	24	51	75	13	4	3	7	0	1	6	7	2	2	55
Wallace,	1888	Mrs. Mary Kidwell,	Harry E. Tweedy, *r.*	'09	'07	12	22	34	0	7	2	9	1	0	0	1	1	0	47
Waverly,	1876	W. W. Bainbridge,	George W. Dungan, *r.*	'80	'09	20	38	58	5	0	0	0	1	7	0	8	0	1	30
" *Swedish,*	1901	August Brandun,	C. L. Anderson,			5	6	11	0	0	0	0	0	0	2	2	0	0	16
Weeping Water,	1860	Mrs. Nellie F. Ambler,	John H. Andress,	'97	'06	149	225	374	68	3	12	15	1	17	0	18	0	4	150

[a] Lincoln, R. F. D. 1, Box 31. [b] 840 No. 25th st., Lincoln. [c] Trenton. [d] Doniphan. [e] Wolbach. [aa] Friend.

CHURCHES	SUNDAY SCHOOL		Y.P.S.	BENEFICENCE									Home Exp.	SALARIES, VALUES, ETC.				
Place	Superintendent	Mem.	Mem.	Foreign Miss.	Ed'n	Ch. Bdg	Home Miss.	A.M. A.	S. S.	Min. Aid	Other	Total		Salary, etc.	Ch. Erec.	Value of Ch. Prop.	Inv. Funds	Amt. of Debt
Reno,	W. G. Wilson, **Antioch,**	25	0	$0	$0	$0	$6	$0	$11	$0	$0	$17	$167	$200		$0	$0	$0
Rising City,	Mrs. Augusta A. Brunner,	24	0	9	10	6	31	4	11	1	5	77	93	0	'80	1,500	0	0
Riverton,	Robert Newton, **Inavale,**	50	0	9	0	0	39	4	0	0	0	52	565	500	'84	4,000	0	0
Rokeby,	Lee Gilman,	64	20	0	0	0	0	0	0	0	0	0	170	122	'93	*2,000	0	0
Rosefield,	H. R. George, **Trenton,**	25	0	0	0	0	0	0	0	0	0	0	0	200		0	0	0
Santee,	Rev. A. L. Riggs,	131	89	78	10	0	208	9	0	0	0	305	350	†420	'70		0	0
Sargent,	Mrs. H. H. Pyche,	45	0	0	0	0	0	0	0	0	0	0	740	700	1900	2,500	0	400
Scribner,	R. Garrett,	211	29	96	20	3	37	4	8	3	101	272	1,135	700	'82	5,000	100	0
Seneca,	Ira R. West,	30	0	0	0	0	0	0	0	0	0	0	100	1,900	1909	*1,875	0	0
Seward,	Mrs. Emma Wake,	50	0	25	0	15	45	25	11	5	0	126	2,600	900	'88	15,000	0	0
Shickley,	Mrs. Della Hoak,	25	14	0	0	5	10	0	12	0	0	27	123	325	'88	1,500	0	200
Silver Creek,	C. H. Lee,	46	16	0	0	0	21	0	0	0	0	21	400	†600	'79	2,500	0	0
South Platte,	Jesse Burroughs, **Doniphan,**	28	0	12	2	5	15	0	0	21	0	55	350	300	'99	*800	0	0
Spencer,	Robert Lynn,	40	0	13	15	7	30	7	7	5	15	99	803	†700	'92	2,000	0	0
Springfield,	I. L. Freeman,	80	25	0	35	0	60	15	12	5	23	150	0	720	'82	4,000	0	0
Springview,	W. C. Brown,	49	30	0	0	0	0	0	0	0	0	0	0	0	'87	*1,000	0	0
Stanton,	J. H. Weleh,	250	90	0	0	10	40	0	23	0	100	173	2,100	1,200	1906	20,000	0	0
Steele City,	J. H. Pickering,	35	41	0	0	4	14	0	5	0	0	23	205	338	'75	1,200	0	0
Stockham,	Adam Troudt,	12	0	0	0	0	0	0	0	0	0	0	0	0	'86	*500	0	0
Stockville,	L. H. Cheney,	45	0	0	0	15	41	0	4	0	0	60	56	0	1904	*3,000	0	0
Strang,	Mrs. Rutledge,	108	0	0	0	0	14	0	2	0	0	16	0	325	'86	3,000	0	0
Superior,		0	0	0	0	0	0	0	0	0	0	0	0	0		*1,000	0	0
Sutton,	H. H. Schultz,	125	22	40	17	17	68	17	8	6	0	173	1,200	1,000	1904	*6,000	0	0
,, *German,*	Conrad Scheiermann,	75	15	66	40	13	25	0	0	8	89	241	0	450	'84	3,000	0	0
Syracuse,	D. W. Van Horne,	140	27	25	35	0	45	22	17	0	11	155	1,362	700	1907	7,000	0	0
Taylor,	G. W. Clay,	120	58	0	0	0	37	0	7	0	0	44	650	†600	'93	1,500	0	0
Thedford,	T. E. Spencer,	100	20	2	0	2	8	4	0	0	0	16	600	†650	1907	2,000	0	0
Timber Creek,	A. K. Klein, **Wolbach,**	25	0	0	0	0	0	0	0	0	0	0	0	0	'99	700	0	200
Trenton,	J. N. Payton,	165	50	37	18	8	81	8	24	4	5	185	1,908	1,000	'86	3,000	0	250
Turkey Creek,	George Engel, **Friend,**	20	0	0	0	0	0	0	0	0	0	0	0	0	'93	*800	0	0
Uehling,	Joseph Johnson,	35	0	0	0	0	0	0	0	0	0	0	127	0	1906	3,100	0	666
Ulysses,	John Burge,	60	0	36	0	0	44	0	10	0	0	90	1,000	900	'81	5,000	0	0
Urbana,		0	0	0	0	0	0	0	0	0	0	0	0	0		*700	0	0
Venango,	W. W Watkins,	65	0	0	0	0	0	0	0	0	0	0	112	100	'89	*800	0	0
Verdon,	G. L. Jones,	41	0	68	25	15	102	10	20	6	0	246	758	750	'83	3,000	0	0
Wahoo,	C. A. Wenstrand,	52	34	0	0	9	19	0	11	0	0	39	1,825	600	1908	10,000	0	900
Wallace,	W. H. Smith,	41	18	0	0	5	23	0	8	0	11	47	603	†600	'90	3,200	0	0
Waverly,	E. P. Fruit,	35	17	8	9	11	35	19	9	6	0	97	730	540	'79	*2,000	0	0
,, *Swedish,*	August Brandun,	15	0	0	0	0	0	0	0	0	0	0	125	†600	1900	*1,400	0	0
Weeping Water,	S. J. Ambler,	335	106	180	881	33	276	56	55	28	36	1,545	3,869	1,200	'90	27,500	0	0

† Missionary aid to salary. * No parsonage.

CHURCHES		CLERKS	MINISTERS			MEMBERS				ADMITTED			REMOVED				BAPT.		
City or Town	Org.	Name	Name	Ord.	C'd	Ma.	Fe.	To.	Ab.	C.	L.	To.	Di.	L.	R.	To.	Ad.	Inf.	Fam.
West Cedar Valley, **Elgin,**	1874	Mrs. August Buhler, **Elgin,**	Henry C. Halbersleben,[a]	'84	'06	14	26	40	9	0	0	0	1	0	10	11	0	0	30
West Hamilton, **Doniphan,**	1878	Miss Edith P. Lane,[b]	Samuel A. Martin,[b]	'84	'06	4	11	15	2	0	0	0	0	0	0	0	0	0	8
West Point,	1878	Mrs. O. C. Anderson,	Jesse B. Burkhardt, *r.*	'07	'09	11	35	46	13	0	3	3	1	2	0	3	0	0	24
Wilcox,	1886	Mrs. Frank LeBar,				22	44	66	14	0	2	2	0	2	3	5	0	0	20
Willowdale, **Neligh,**	1881	Miss Esther Nichol, **Neligh,**	[Walter DeBenham, *Lic.*][c]		'09	8	23	31	0	0	0	0	0	4	0	4	0	0	50
Wisner,	1880	A. R. Gustavson,	Royal C. Moodie,	'81	'09	16	42	58	5	2	0	2	0	2	5	7	0	0	70
York,	1886	Floyd Rockwell,	Robert S. Lindsay,	'84	'07	151	234	385	65	13	13	26	5	5	0	10	8	3	200

[a] Petersburg. [b] Doniphan. [c] Brunswick.

NAME OF STATE ORGANIZATION: THE CONGREGATIONAL CONFERENCE OF NEBRASKA.

NAMES OF CHURCHES ADDED: Halsey; Mizpah.

NAMES OF CHURCHES DROPPED: Eustis; Wescott.

CHURCHES: *Supplied by,* — Pastors installed by council, 6; pastors recognized by council, 29; pastors otherwise, 106; licentiates, 8; supplies, 3; vacant, 51. Total, 203.

MINISTERS: Pastors installed by council, 6; pastors recognized by council, 29; pastors otherwise, 106; supplying churches, 3. Total, 144. Without charge, 6. Total number of ministers, 150.

MEMBERSHIP: No. of males, 6,600; No. of females, 11,095. Total, 17,695. Absent, 2,405. *Additions,* — on confession, 1,061; by letter, 893. Total, 1,954. *Removals,* — death, 143; dismission, 665; revision, 718. Total, 1,526.

BAPTISMS: Adults, 406; infants, 409.

FAMILIES: 11,586.

NEVADA.

Connected with General Association of Northern California.

CHURCHES		CLERKS	MINISTERS			MEMBERS				ADMITTED			REMOVED				BAPT.		
City or Town	Org.	Name	Name	Ord.	C'd	Ma.	Fe.	To.	Ab.	C.	L.	To.	Di.	L.	R.	To.	Ad.	Inf.	Fam.
Reno, 1st,	1871	Miss Alice Armstrong.	Charles Leon Mears,	'96	'04	51	174	225	42	15	9	24	3	9	7	19	8	9	325

CHURCHES	SUNDAY SCHOOL		Y.P.S.	BENEFICENCE									Home Exp.	SALARIES, VALUES, ETC.				
Place	Superintendent	Mem.	Mem.	Foreign Miss.	Ed'n	Ch. Bdg	Home Miss.	A.M.A.	S. S.	Min. Aid	Other	Total		Salary, etc.	Ch. Erec.	Value of Ch. Prop.	Inv. Funds	Amt. of Debt
W. Cedar Valley,	Ernest Nyrop,	30	0	$2	$5	$6	$18	$0	$3	$0	$50	$84	$271	$300	'74	*$1,000	$0	$0
West Hamilton,	Otto Hennyfeldt,[a]	21	0	3	3	3	11	2	2	1	0	25	125	100	'78	700	0	0
West Point,	O. C. Anderson,	80	0	6	3	9	29	3	13	3	0	66	800	700	'80	5,000	0	0
Wilcox,	I. L. Marstiller,	50	15	15	20	0	5	4	30	7	0	81	740	400	'90	2,000	0	0
Willowdale,	J. R. Nichol, **Neligh,**	30	0	0	0	0	5	0	6	0	0	11	110	350	1907	*2,200	0	0
Wisner,	Homer McDonald,	125	23	24	0	0	27	0	2	0	0	53	663	600	'80	3,000	0	0
York,	F. A. Hannis,	326	46	125	198	10	223	35	26	21	806	1,444	3,161	1,350	'86	11,000	0	0

[a] Giltner, R. F. D.

* No parsonage.

SUNDAY SCHOOLS: Members, 17,196.
YOUNG PEOPLE'S SOCIETIES: Societies, 118; members, 4,270.
CONTRIBUTIONS: No. of churches contributing, 163. Foreign Missions, $6,255; Education, $8,550; Church Building, $1,900; Home Missions, $11,186; American Missionary Association, $1,569; Sunday Schools, $2,142; Ministerial Aid, $758; Other, $20,477. Total, $52,837.

HOME EXPENSES: No. of churches reporting, 156; amount, $200,064.
INCREASE: Members, 428; Benevolence, $8,897; Value of Property, $68,937.
DECREASE: Sunday School Members, 274; Home Expense, $3,840; Amount of Debt, $2,780.

For Fifth-Year Statistics see General Summaries.

CHURCHES	SUNDAY SCHOOL		Young People's Societies. Mem.	BENEFICENCE									Home Expenditure	SALARIES, VALUES, ETC.				
Place	Superintendent	Members		Foreign Missions	Education	Church Bldg.	Home Missions	Am. Miss. Association	Cong. S. S. and Pub. Soc.	Minister'l Aid	Other Charities	Total		Salary, etc.	Date Erection of Church	Value Church Property	Investment Funds	Amt. of Debt
Reno, 1st,	A. D. Bellinghurst,	245	40	$78	$10	$22	$38	$38	$19	$5	$160	$370	$7,246	$1,800	'91	$27,000	$0	$0

For Fifth-Year Statistics see General Summaries.

NEW HAMPSHIRE.

General Conference of Congregational Churches of: Organized at Concord June 8, 1809. Officers: Charles T. Page, Concord, moderator; Joseph Benton, Concord, statistical secretary and treasurer. Session of 1910: Dover, May 17, 18, 19, 1910.

CHURCHES		CLERKS	MINISTERS			MEMBERS				ADMITTED			REMOVED				BAPT.		
City or Town	Org.	Name	Name	Ord.	C'd	Ma.	Fe.	To.	Ab.	C.	L.	To.	Di.	L.	R.	To.	Ad.	Inf.	Fam.
Acworth,	1773	Miss Carrie F. Davis,	[Anderson Crain, *Pres.*]	'04	'09	29	52	81	29	2	2	4	2	5	0	7	2	2	66
Alstead, **Center,**	1778	Frank Dening,				7	13	20	9	0	0	0	0	0	0	0	0	0	30
,, **East,**	1788	John P. Kemp,				13	31	44	12	3	0	3	0	2	3	5	2	1	40
,,	1842	Dea. H. A. Lovell,	Oliver Bram,	'57	'06	3	26	29	5	0	0	0	0	0	0	0	0	0	53
Alton,	1827	Mrs. Octave H. Gilman,	John A. Pogue,	'96	'09	10	23	33	8	0	0	0	0	0	4	4	0	1	25
Amherst,	1741	Frederick W. Brown,	Charles Ernest White, *i.*	'00	'06	47	108	155	50	1	0	1	2	0	1	3	0	1	133
Andover, **East,**	1782	Dea. Walter B. Durgin,	Ralza E. Andrew, *r.*	'84	'03	20	45	65	13	2	1	3	3	0	0	3	2	0	26
,,	1880	Mrs. Nellie L. Scribner,	Ralza E. Andrew, *r.*	'84	'03	4	18	22	7	0	1	1	0	0	0	0	0	0	15
Antrim,	1893	Geo. H. Hutchinson,	[J. Kirkwood Craig, *Lic., Meth.*]	'09		20	40	60	18	0	0	0	1	1	0	2			80
Atkinson,	1772	Miss M. A. Page,	Edgar Warren,	'89	'07	27	56	83	25	0	0	0	1	2	0	3	0	0	80
Auburn,	1843	Dea. Frank B. Coult,	[Burton L. Hess, *Chr.*]	'01	'09	13	25	38	15	0	0	0	2	0	0	2	0	0	40
Barnstead,	1867	Walter Richardson,	Henry A. Ryder,	'04	'10	14	37	51	3	0	1	1	1	1	0	2	0	0	32
,, **South,**	1892	Mrs. Hattie A. Fournier,	Henry A. Ryder,	'04	'10	7	16	23	5	0	1	1	0	2	0	2	0	0	40
,, **North,**	1896	Miss Ellen Y. Locke,	John A. Pogue,	'96	'09	5	17	22	6	0	0	0	0	0	0	0	0	0	30
Barrington, **East,**	1755	Miss Eva F. Chesley,	Edward S. Sanborn,	'95	'07	25	56	81	20	6	0	6	1	0	0	1	5	0	80
Bartlett,	1895	Mrs. C. V. Lawlis,	Frank H. Kasson,	'79	'08	6	43	49	8	11	2	13	1	0	0	1	6	0	120
Bath,	1844	Dwight P. Child,	Charles E. Hitchcock, *r.*	'88	'08	15	44	59	7	1	1	2	0	0	0	0	1	7	60
Bennington,	1839	Miss C. Elizabeth Rogers,	Geo. H. Dunlap,	'77	'07	33	60	93	29	1	0	1	2	0	0	2	0	4	114
Berlin,	1877	Mrs. Emily J. Dresser,[a]	Edward W. Moore,	'08	'08	60	129	189	29	2	4	6	3	0	0	3	1	2	200
Bethlehem,	1802	Dea. George H. Turner,	William T. Bartley,	'97	'07	17	44	61	4	0	0	0	1	0	0	1	0	0	85
Boscawen,	1740	Frank L. Gerrish,	Frank Park,	'95	'05	22	57	79	16	1	1	2	0	2	1	3	1	2	75
,, **Penacook,**	1850	Charles H. Sanders,	Samuel R. Smiley, *r.*	'94	'04	13	45	58	13	0	1	1	2	9	0	11	0	0	68
Bradford,	1803	Mrs. Augusta H. Eaton,				3	6	9	3	0	0	0	0	1	0	1	0	0	30
Brentwood, **East,**	1747	Mrs. E. Christine Swasey,[b]	Finis E. Delzell, *r.*	'87	'07	19	46	65	13	3	2	5	1	1	1	3	2	0	46
Bristol,	1826	Daniel K. Cummings,	James Lade,	'85	'06	17	44	61	5	0	7	7	0	1	0	1	0	0	80
Brookline,	1795	Marion A. Stiles,	Warren L. Noyes,	'68	'09	22	50	72	21	2	5	7	0	0	0	0	1	0	70
Campton,	1744	Henry E. Stickney,[c]	Gabriel B. Kambour,	'93	'08	12	26	38	12	1	2	3	2	1	0	3	0	0	40
Candia,	1771	Frank E. Page,	James F. Scott,	'98	'08	48	80	128	27	0	4	4	4	3	0	7	0	3	135
			Theodore C. Pratt, *i., em.*	'59	'92														
Canterbury,	1760	Miss Elizabeth F. Houser,	Frank E. Rand,	'82	'09	18	31	49	17	0	0	0	0	1	3	4	0	0	40
Center Harbor,	1838	Mrs. Henrietta F. Morse,	Joseph Hammond, *r.*	'71	'08	16	42	58	14	0	4	4	1	0	3	4	0	0	100
Charlestown,	1835	Miss Flora M. Stoughton,	Elmer T. Blake, *r.*	'96	'92	16	51	67	18	7	3	10	3	1	0	4	7	0	70
Chatham,	1861	Mrs. Alma M. Jewell (act'g),	[William C. Baker, *Meth.*][d]	'01	'09	10	15	25	16	0	0	0	1	0	3	4	0	0	100
Chester,	1731	Dea. Chas. H. Knowles,	James G. Robertson, *i.*	'89	'89	50	105	155	20	2	1	3	2	1	0	3	2	1	120
Chichester,	1791	Harry S. Kelley,	George Skinner,	'82	'08	19	44	63	10	18	3	21	0	0	0	0	13	0	54
Claremont,	1770	P. C. Kinney,	John P. Garfield,	'02	'09	107	244	351	87	9	3	12	5	9	1	15	4	14	291

[a] Berlin Mills. [b] Exeter, R. F. D. [c] Plymouth. [d] Lovell, Me.

CHURCHES	SUNDAY SCHOOL			BENEFICENCE										SALARIES, VALUES, ETC.				
Place	Superintendent	Members	Young People's Societies, Mem.	Foreign Missions	Education	Church Bldg.	Home Missions	Am. Miss. Association	Cong. S. S. and Pub. Soc.	Minister'l Aid	Other Charities	Total	Home Expenditure	Salary, etc.	Date Erection of Church	Value Church Property	Investment Funds	Amt. of Debt
Acworth,	Albert J. Davis,	65	37	$18	$0	$8	$11	$0	$8	$6	$7	$58	$772	$540	'21	$6,000	$4,457	$0
Alstead, Center,	[No school.]	0	0	0	4	0	0	10	0	0	12	26	280	†360	'82	1,200	1,500	0
,, East,	John P. Kemp,	30	18	15	0	1	5	1	0	0	2	24	570	†440	1798	2,100	1,800	0
,,	Mrs. Emma Sherwin,	40	15	7	0	0	13	4	0	0	4	28	600	†500	'42	2,400	0	0
Alton,	Mrs. E. R. Wright,	30	0	0	0	0	5	0	0	0	0	5	405	†400	'53	8,000	500	0
Amherst,	Walter D. Holbrook,[a]	140	23	82	21	20	116	38	17	13	10	317	1,445	1,000	1774	12,700	13,000	0
Andover, East,	Rev. Ralza E. Andrew,	42	28	6	0	3	12	0	4	0	15	40	475	†800	1782	4,000	0	0
,,	Rev. Ralza E. Andrew,	23	8	0	0	0	10	0	0	0	0	10	135	†254	'82	1,000	0	0
Antrim,	Dea. John E. Tenney,	60	34	8	0	0	10	0	0	5	0	23	618	550	'98	7,800	1,800	0
Atkinson,	William H. Thompson, h	200	40	114	5	3	22	32	14	0	26	216	1,250	800	'35	7,500	14,300	0
Auburn,	Dea. George E. Grant,	32	40	4	1	0	17	0	0	0	9	31	600	500	'47	4,500	6,000	0
Barnstead,	Henry W. George,	58	0	2	0	0	25	0	0	0	10	37	700	550	1796	6,000	1,500	0
,, South,	Mrs. Lydia J. Reynolds,	25	0	0	0	0	5	0	0	0	2	7	160	†350	'06	*1,500	0	0
,, North,	James C. Locke,	20	18	2	1	2	4	2	0	0	0	11	345	†400	'27	*5,000	2,500	0
Barrington,	Dea. Elmer E. Wiggin,	50	44	57	9	4	12	31	4	7	9	133	750	†600	'40	5,000	2,383	0
Bartlett,	Henry L. Bowen,	100	0	15	3	5	7	7	3	1	5	46	500	†800	'97	6,500	0	0
Bath,	Dea. Jonas Minot,	60	0	31	3	7	24	11	10	4	0	90	875	†700	'74	3,500	0	500
Bennington,	Miss C. Elizabeth Rogers, h	98	42	248	15	10	35	33	20	10	61	432	1,181	700	'38	6,500	5,403	0
Berlin,	Geo. E. Hutchins,[b]	156	45	42	7	8	47	12	6	6	10	138	2,625	1,200	'82	15,000	0	0
Bethlehem,	Rev. Wm. T. Bartley,	50	10	20	2	8	15	6	0	2	11	64	875	600	'77	7,000	0	850
Boscawen,	Fred James,	92	0	32	5	10	27	18	5	3	15	115	1,100	700	'00	6,500	6,000	0
,, Penacook,	Rev. Samuel R. Smiley,	100	0	62	8	14	68	28	4	10	14	208	1,247	850	'43	6,500	0	0
Bradford,	Dea. Parker B. Craig,	15	0	1	1	1	1	1	1	1	0	7	54	0	'38	*2,000	500	0
Brentwood,	Ray Pike,[c]	65	27	8	3	5	5	6	8	3	6	44	625	600	'15	3,000	13,500	0
Bristol,	Rev. James Lade,	70	0	24	4	7	34	13	4	2	0	88	914	700	'27	9,000	4,770	0
Brookline,	Mrs. Nancy J. Daniels,	50	38	10	0	0	5	5	4	1	15	40	800	600	'38	8,000	5,800	0
Campton,	Henry C. Smith,[d]	60	0	84	5	10	49	18	4	3	0	173	900	600	'58	4,000	2,400	0
Candia,	Dea. Geo. W. Beane,	122	27	60	7	4	83	9	6	6	0	175	950	800	'38	7,000	14,000	0
Canterbury,	Louis D. Morrill,[e]	50	29	10	2	3	8	5	7	1	12	48	469	500	'25	5,900	4,800	0
Center Harbor,	Dea. John A. Hill,	61	20	7	0	0	10	0	7	0	2	26	627	†600	'41	5,000	225	175
Charlestown,	David T. Bond,	75	33	16	4	7	14	10	5	1	0	57	930	†850	'39	5,000	3,494	131
Chatham,	[No school.]	0	0	0	0	0	1	0	0	0	0	1	350	†350	'71	2,900	0	0
Chester,	Walter P. Tenney, h	180	20	38	6	5	32	35	4	4	45	169	1,250	800	1797	8,000	15,000	0
Chichester,	Dea. Frank L. Seavey, h	50	29	17	6	7	12	7	0	5	17	71	1,028	600	'38	4,000	4,000	0
Claremont,	Dea. H. W. Frost,	230	40	111	20	30	152	17	8	8	270	616	2,685	1,200	'36	25,000	2,385	2,488

[a] Ponemah. [b] Berlin Mills. [c] Exeter, R. F. D. [d] Plymouth. [e] Penacook, R. F. D. † Missionary aid to salary. * No parsonage.

CHURCHES		CLERKS	MINISTERS			MEMBERS				ADMITTED			REMOVED				BAPT.		
City or Town	Org.	Name	Name	Ord.	C'd	Ma.	Fe.	To.	Ab.	C.	L.	To.	Di.	L.	R.	To.	Ad.	Inf.	Fam.
Colebrook,	1802	Mrs. Lucy A. Cummings,	Charles L. Skinner, *i.*	'86	'07	10	52	62	10	1	0	1	1	0	4	5	1	1	130
Concord, 1st,	1730	Dea. E. A. Moulton,	Franklin D. Ayer, *i., em.*	'61	'67	115	252	367	58	21	10	31	6	3	0	9	12	6	300
			George H. Reed, *i.*	'87	'98														
,, **West,**	1833	Geo. W. Phillips,	Edward A. Tuck,	'91	'08	44	96	140	30	9	0	9	4	3	0	7	0	0	150
,, **South,**	1837	Joseph Benton,	Ashley D. Leavitt, *i.*	'03	'08	110	337	447	73	6	6	12	10	3	0	13	1	4	400
,, **East,**	1842	Dea. Geo. H. Curtis,	[Bernard L. Chase, *Lic.*]		'09	26	56	82	8	3	3	6	2	5	2	9	3	3	77
Conway, 1st, **North,**	1778	Miss Mary A. Lancaster,	Bruce W. Brotherston, *i.*	'07	'07	18	57	75	25	5	1	6	0	2	3	5	5	1	100
,, 2d,	1886	H. Chester Churchill,	Alfred T. Hillman, *r.*	'83	'07	37	85	122	22	21	9	30	1	1	0	2	20	1	150
,, **Redstone,**	1909	Mrs. Anna W. Knowles,	Bruce W. Brotherston, *i.*	'07	'09	4	10	14	1	12	2	14	0	0	0	0	4	1	20
Cornish,	1781	Herbert Deming,[a]	Thomas D. Davies,	'92	'07	31	41	72	12	2	1	3	2	0	4	6	2	0	27
Croydon,	1778	Edgar W. Davis,				6	26	32	11	0	0	0	0	0	0	0	0	0	79
Dalton,	1816	Miss Emma J. Rix,[b]	James Richmond, *r.*[b]	'78	'08	5	20	25	13	1	3	4	2	1	0	3	1	0	51
Danbury,	1809	Edward A. Farnum,	William Taylor,	'08	'09	15	26	41	14	2	2	4	0	0	0	0	2	0	20
Deerfield **Center,**	1772	Jonathan H. Batchelder,	[J. Franklin Babb, *F. B. Sup.*]		'09	22	43	65	29	0	0	0	0	1	0	1	0	0	50
Deering,	1789	Mrs. C. E. Ellsworth,				0	4	4	0	0	0	0	0	0	0	0	0	0	10
Derry, **East,**	1719	Dea. Walter S. Clement,[c]	Frederick I. Kelley, *r.*	'89	'04	33	79	112	29	0	3	3	1	1	0	2	0	0	100
,, Central,	1837	Geo. W. Clement,	Charles L. Merriam, *r.*	'82	'03	31	66	97	15	0	3	3	5	1	3	9	0	0	150
Dover,	1638	Dea. Chas. H. Richardson,	Evarts Wilson Pond,	'95	'09	121	315	436	59	69	27	96	6	0	0	6	56	1	325
Dublin,	1827	Mrs. Emma M. Shay,[d]	Henry Albert Coolidge,	'92	'08	11	22	33	7	9	4	13	0	0	0	0	8	0	26
Dunbarton,	1789	Dea. Frederick L. Ireland,	Stephen H. Robinson, *i.*	'77	'05	32	48	80	18	10	0	10	3	3	0	6	1	0	75
Durham,	1718	Mrs. Marcia N. Sanders,	Telesphore Taisne, *i.*	'02	'09	50	75	125	51	2	14	16	3	1	2	6	2	3	200
Enfield,	1826	William H. Dorothy,	[Albert L. Hill, *Adv. C.*]	'93	'07	13	32	45	18	4	4	8	1	0	2	3	2	0	25
Epping,	1747	Miss Clara A. Lane,				22	100	122	38	4	0	4	4	3	0	7	3	0	50
Epsom, **Short Falls,**	1761	Mrs. J. H. Dolbeer,	[J. E. Everingham, *B. Sup.*]	'85	'08	12	25	37	12	0	0	0	2	0	0	2	0	0	35
Exeter, 1st,	1638	Edmund H. Wentworth,	George H. Driver, *i.*	'07	'07	44	127	171	27	5	3	8	3	3	2	5	5	4	140
,, Phillips,	1744	Dana W. Baker,	Samuel Howard Dana, *i.*	'72	'03	50	148	198	30	6	0	6	1	3	0	4	6	6	150
Farmington,	1819	Mrs. Edward T. Wilson,	James D. Smiley,	'85	'08	20	79	99	20	1	3	4	1	2	0	3	1	1	150
Fitzwilliam,	1771	Mrs. J. H. C. Blodgett,	Albert W. Hawes, *i.*	'98	'97	20	45	65	11	2	2	4	1	1	0	2	1	0	90
Francestown,	1773	Albert Dodge,				16	57	73	25	0	0	0	3	0	2	5	0	0	40
Franconia,	1814	E. B. Parker,	[F. V. D. Garretson, *Pres.*]	'69	'06	33	38	71	8	1	2	3	1	1	34	36	0	0	46
Franklin,	1822	Miss Elsie Y. Closson,	Albert P. Watson, *i.*	'00	'09	86	34	120	35	3	2	5	0	5	4	9	2	0	140
Fremont,	1908	Mrs. Cora B. Frost,	George A. Bennett,	'00	'08	7	28	35	0	8	15	23	0	0	0	0	5	2	50
Gilmanton,	1826	Wm. S. P. Sanderson,	Richard B. Mills, *r.*	'89	'09	15	40	55	16	0	2	2	1	2	0	3	0	0	30
,, **Iron Works,**	1830	Dea. Henry E. Paige,[e]	Frank N. Saltmarsh, *r.*	'98	'07	21	38	59	12	3	0	3	1	0	0	1	3	0	35
Gilsum,	1772	Mrs. Sarah J. Learoyd,				17	57	74	21	0	0	0	0	0	0	0	0	0	80
Goffstown,	1771	Dea. Charles F. White,	David P. Hatch, *i.*	'86	'10	62	163	225	44	0	0	0	4	2	0	6	0	0	275
Gorham,	1862	Dea. F. R. Jennings,	William Clews, *r.*	'05	'08	26	60	86	29	0	0	0	0	0	0	0	0	2	81
Goshen,	1802	Mrs. Althine F. Lear,[aa]				2	6	8	5	4	0	4	0	0	0	0	0	0	6
Greenfield,	1792	Mrs. John K. Felch,	[Samuel W. Robinson, *Meth.*]	'09	'09	23	43	66	19	6	0	6	3	3	0	6	0	3	80
Greenland,	1756	Rev. Edward Robie,	Edward Robie, *i.*	'52	'52	9	31	40	2	0	0	0	0	0	0	0	0	1	49

[a] Windsor, Vt., R. F. D. [b] Whitefield, R. F. D. [c] Derry Village Station. [d] Monadnock. [e] Alton. [aa] Mill Village.

CHURCHES	SUNDAY SCHOOL		Y.P.S.	BENEFICENCE									Home Exp.	SALARIES, VALUES, ETC.				
Place	Superintendent		Mem.	Mem.	Foreign Miss.	Ed'n	Ch. Bdg	Home Miss.	A.M.A.	S. S.	Min. Aid	Other	Total		Salary, etc.	Ch. Erec.	Value of Ch. Prop.	Inv. Funds	Amt. of Debt
Colebrook,	Dea. William McNeeley,		100	0	$10	$2	$8	$24	$10	$5	$2	$1	$62	$500	$900	'30	$8,000	$0	$0
Concord, 1st,	Joseph H. Moody,	h	444	42	490	52	70	412	105	41	18	1,085	2,273	5,200	2,250	'74	75,000	8,200	0
,, West,	F. A. Eastman,	h	200	74	43	0	5	41	22	13	1	75	200	1,335	900	'71	15,000	1,300	0
,, South,	Harrie E. Waite,	h	321	35	604	116	144	1,006	308	96	25	7,363	9,662	7,562	3,000	'60	*80,000	2,800	0
,, East,	Dea. W. C. Prescott,		81	61	30	0	0	10	0	5	0	0	45	788	700	'42	*6,000	4,165	0
Conway, North,	Robert McLennan,[a]		64	20	29	0	2	28	6	0	0	6	71	1,470	800	'84	17,200	2,000	0
,, 2d,	J. Fred Shackford,		135	52	4	0	4	4	4	0	0	10	26	1,548	800	1906	12,000	0	1,750
,, Redstone,	A. L. Knowles,		35	10	0	0	0	0	0	0	0	0	0	12,084	†150	1908	*14,000	0	200
Cornish,	Erwin W. Quimby,[b]		30	0	0	0	0	0	0	0	0	0	0	605	550	'41	2,000	1,800	0
Croydon,			18	15	10	2	2	10	2	2	2	10	40	265	†500	'54	2,500	850	0
Dalton,	Mrs. James Richmond,	h	48	0	0	0	0	0	3	4	1	4	12	390	†500	'36	3,000	0	0
Danbury,	Rev. William Taylor,		50	0	0	0	0	0	0	0	0	0	0	550	†500	'54	2,000	2,900	0
Deerfield C'nt'r,	Miss Laura A. Marston,[c]		70	0	3	1	1	3	2	1	0	0	11	940	1,000	'35	4,200	6,500	0
Deering,	[No school.]		0	0	0	0	0	0	0	0	0	0	0	0	0	1788	*300	1,000	0
Derry, East,	Mrs. Horace A. Hill,[d]		53	0	5	3	3	39	5	2	0	13	70	1,460	900	1769	14,000	12,000	0
,, Central,	Rev. Charles L. Merriam,	h	72	31	109	0	0	74	26	45	14	236	504	1,533	1,200	'37	20,000	3,250	0
Dover, 1st,	Ernest W. Butterfield,		248	0	500	0	61	324	405	16	22	425	1,753	5,000	1,900	'29	46,000	9,400	1,000
Dublin,	Samuel L. Straw,		22	0	4	6	6	3	4	5	0	0	28	1,200	700	'37	4,000	7,600	0
Dunbarton,	Mrs. Flora M. Burnham,		45	35	36	0	5	26	4	0	2	0	73	650	600	'36	5,000	4,460	100
Durham,	Mrs. Hattie S. Watson,		85	0	40	0	0	20	30	0	10	0	100	3,095	1,200	'48	19,000	24,000	230
Enfield,	Rev. Albert L. Hill,		44	0	5	1	1	4	3	1	1	0	16	625	†750	'83	*2,300	500	0
Epping,	Dea. John S. Ladd,		48	0	85	12	11	40	28	6	5	178	365	1,193	700	'83	12,000	2,855	0
Epsom,	Albert Hunt,		38	0	6	1	2	8	11	1	1	0	30	232	200	'61	3,000	1,000	0
Exeter, 1st,	Harlan M. Bisbee,	h	208	30	148	0	0	122	38	14	10	121	453	3,000	1,500	1798	20,000	20,900	0
,, Phillips,	Edward H. Richards,		107	15	98	25	16	125	148	6	0	350	768	3,847	2,000	'99	54,000	28,000	1,700
Farmington,	Rev. James D. Smiley,		125	0	28	5	7	45	4	0	3	15	107	2,100	800	'75	20,000	4,500	0
Fitzwilliam,	Dea. Wm. E. Blodgett,[e]		80	25	29	0	0	20	0	0	0	7	56	817	700	'57	5,500	787	54
Francestown,	George E. Downes,		50	0	22	0	7	21	13	0	0	0	63	360	600	'88	7,000	2,640	0
Franconia,	Dea. Wilbur F. Parker,		30	0	0	0	8	12	0	0	0	3	23	600	†600	'82	4,500	0	0
Franklin,[f]	William H. Slayton,		117	42	84	15	25	25	60	29	25	22	283	2,099	1,000	'20	20,000	8,300	0
Fremont,	Charles W. Frost,		95	0	0	0	0	5	0	0	0	1	6	150	†650	'66	2,000	0	0
Gilmanton,	Wm. S. P. Sanderson,		30	24	8	2	2	6	4	2	1	0	25	600	†550	'26	3,000	2,400	0
,, Iron Works,	Rev. Frank N. Saltmarsh,		40	0	3	2	4	5	3	3	2	3	25	650	†600	'26	3,400	4,250	0
Gilsum,	William H. Adams,		58	40	35	3	8	30	14	3	3	4	100	607	500	'34	2,000	2,500	0
Goffstown,	Dea. Jason P. Dearborn,		177	0	81	0	0	56	0	7	0	0	144	1,500	1,000	'45	12,000	3,458	0
Gorham,	Pearl Graffam,		35	0	5	0	5	36	0	5	0	0	51	700	700	'62	7,000	0	300
Goshen,	[No school.]		0	0	0	0	0	0	0	0	0	0	0	150	†150	'36	1,000	400	150
Greenfield,	William Weston,		50	20	23	0	0	0	0	0	0	16	39	654	600	1792	5,500	5,750	0
Greenland,	Rev. Edward Robie,		30	14	126	15	14	53	23	10	22	85	348	727	600	1756	11,000	10,000	0

[a] Intervale. [b] Windsor, Vt., R. F. D. [c] Raymond, R. F. D. [d] Derry Village Station. [e] Fitzwilliam Depot.
† Missionary aid to salary. * No parsonage.

CHURCHES		CLERKS	MINISTERS			MEMBERS				ADMITTED			REMOVED				BAPT.		
City or Town	Org.	Name	Name	Ord.	C'd	Ma.	Fe.	To.	Ab.	C.	L.	To.	Di.	L.	R.	To.	Ad.	Inf.	Fam.
Greenville,	1847	Miss Abbie H. Allen,	Tyler E. Gale, *i.*	'04	'03	17	34	51	12	0	0	0	2	2	0	4	0	1	60
Hampstead,	1752	Dea. John C. Sanborn,	Lynn V. Farnsworth, *i.*	'51	'08	27	94	121	25	0	0	0	0	3	0		0	9	150
Hampton,	1638	Rev. Benj. F. Perkins,	John A. Ross, *i., em.*	'54	'87	41	101	142	32	1	5	6	4	2	0	3	1	0	150
			Ina Partington,	'01	'08											6			
Hancock,	1788	Mrs. Nettie S. Davis,	[Frank Pearson, *F. Bapt.*]	'98	'08	25	61	86	28	0	1	1	2	1	0	3	0	0	100
Hanover, Dart. Coll.,	1771	Sidney B. Fay,	Samuel P. Leeds, *i., em.*	'51	'60	155	143	298	78	13	17	30	6	11	1	18	6	5	150
			Frank L. Janeway, *i.*	'06	'06														
,, Center,	1771	Dea. Asa W. Fellows,				11	24	35	8	0	1	1	1	1	0	2	0	1	18
Harrisville,	1840	Mrs. A. E. Dunn,	Henry A. Coolidge, *r.*	'92	'09	9	17	26	16	0	1	1	1	1	0	2	0	3	30
Haverhill,	1790	Mrs. N. Della Carbee,	John Irons,	'98	'08	31	80	111	35	2	2	4	3	7	0	10	1	0	56
,, Pike, Bethany,	1906	L. B. Ward,	[John Irons, *Sup.*]	'98	'10	26	38	64	0	0	0	0	0	6	0	6	0	0	45
Hebron,	1779	Miss Alice M. Wells,				7	22	29	6	0	5	5	1	5	0	6	0	0	50
Henniker,	1769	Walter A. Connor,[a]	Charles N. Gleason, *r.*	'87	'07	29	88	117	37	3	0	3	4	2	0	6	3	0	100
Hill,	1815	Miss Edith L. Prescott,	Charles S. Haynes,	'94	'09	31	50	81	26	0	0	0	0	2	0	2	0	0	50
Hillsboro Center,	1769	Mrs. Ruth B. Gammell,	[Miss A. Josephine Taft, *Lic.*]	'09	'10	18	26	44	20	3	5	7	1	2	0	3	1	1	32
,,	1839	Dea. J. Butler Smith,	Robert W. Wallace, *i.*	'72	'08	45	111	156	50	8	3	11	2	4	5	11	6	0	125
Hinsdale,	1763	Dea. C. E. Savage,	Minot S. Hartwell, *r.*	'80	'08	34	94	128	41	1	7	8	4	4	0	8	1	2	135
Hollis,	1743	Miss Lucinda F. Reed,	Charles H. Davis, *i.*	'05	'07	66	133	199	35	0	2	2	1	1	0	2	0	3	230
Hookset,	1828	Mrs. Ida M. Gage,	Charles B. Wathen, *r.*	'83	'08	7	31	38	14	0	5	5	1	1	0	2	0	0	110
Hopkinton,	1757	Mrs. M. Alice Tilton,[b]	Lucien C. Kimball, *r.*	'87	'08	33	70	103	27	6	5	11	2	1	0	3	5	0	60
Hudson,	1737	Henry W. Blanchard,	[Lewis E. Perry, *Sup.*]	'85	'10	17	40	57	14	0	0	0	1	1	0	2	0	0	90
Jaffrey,	1780	Dea. Fred J. Lawrence,	William W. Livingston, *r.*	'60	'78	22	40	62	20	0	0	0	1	0	0	1	0	0	40
,, East,	1850	Miss Elsie W. Pierce,	Millard F. Hardy,	'80	'04	26	63	89	23	1	1	2	3	1	0	4	1	0	45
Keene, 1st,	1738	W. P. Carlton,	Arthur W. Bailey, *i.*	'00	'05	143	328	471	72	4	10	14	9	4	2	15	3	7	450
,, Court st.,	1867	H. C. Aldrich,	Wm. Conrad,	'90	'09	88	220	308	40	3	12	15	6	4	0	10	0	0	250
Kensington,	1735	Mrs. Ida M. Mace,[c]				15	38	53	21	0	2	2	1	3	0	4	0	0	65
Kingston,	1725	Mrs. M. F. Reynolds,	[Fred V. Stanley, *Meth.*]	'03	'09	9	52	61	10	0	0	0	1	3	1	5	0	0	57
Laconia,	1824	Mrs. A. W. Putnam,	Richard L. Swain, *i.*	'84	'00	53	167	220	54	12	8	20	3	5	0	8	9	0	230
Lancaster,	1794	William H. Rhodes,	Edward R. Stearns, *i.*	'92	'02	57	147	204	41	1	0	1	4	2	8	14	1	8	270
Langdon	1820	Miss Elizabeth Prentiss,	Oliver Brown, *r.*	'57	'06	12	17	29	10	3	1	4	2	0	0	2	3	0	19
Lebanon,	1768	Miss Annie B. Hildreth,	John E. Whitley, *i.*	'00	'03	44	128	172	26	3	2	5	3	2	3	8	3	3	200
,, West,	1849	Ray B. Butman,	Edward L. Gulick,	'89	'07	47	109	156	29	5	3	8	2	5	13	20	4	4	200
Lee,	1867	Miss Mary A. Hoitt,				11	42	53	15	2	0	2	0	2	0	2	2	0	100
Lempster,	1781	Miss Marianna Smith,	[Anderson Crain, *Pres.*]	'04	'09	5	12	17	4	1	2	3	1	0	0	1	1	0	30
Lisbon,	1878	Miss Helen P. Foster,	William H. Hayes, *r.*	'99	'08	44	94	138	53	11	12	23	0	7	1	8	6	0	100
Littleton,	1803	Mrs. E. B. Lynch,	William A. Bacon,	'95	'05	54	169	223	44	18	1	19	4	11	1	16	7	0	180
Londonderry, North,	1892	[Inactive.]																	
Loudon,	1789	Mrs. A. L. Brown,[b]	[David E. Miller, *Meth.*]	'72	'06	2	10	12	4	0	0	0	1	0	0	1	0	0	70
Lyme,	1771	Payson E. Fairfield,	John Cowan,	'75	'05	75	103	178	56	0	2	2	5	3	0	8	0	0	175
Lyndeboro',	1757	Dea. N. T. McIntire,				10	37	47	14	0	0	0	3	0	0	3	0	0	50

[a] West Henniker. [b] Concord, R. F. D. [c] East Kingston, R. F. D.

CHURCHES	SUNDAY SCHOOL			Y.P.S.	BENEFICENCE									Home Exp.	SALARIES, VALUES, ETC.				
Place	Superintendent		Mem.	Mem.	Foreign Miss.	Ed'n	Ch. Bdg	Home Miss.	A.M.A.	S. S.	Min. Aid	Other	Total		Salary, etc.	Ch. Erec.	Value of Ch. Prop.	Inv. Funds	Amt. of Debt
Greenville,	Stephen H. Bacon,	h	66	0	$28	$2	$2	$8	$9	$2	$2	$5	$58	$1,110	$800	'49	*$5,000	$3,300	$0
Hampstead,	Miss Mary E. Spollett,		150	39	53	8	8	35	30	14	6	5	159	1,600	900	'44	11,000	10,000	0
Hampton,	Ernest G. Cole,	h	154	54	155	14	35	80	92	14	15	14	419	1,305	800	'43	9,000	550	0
Hancock,	Cristy H. Duncan,		125	16	4	0	3	3	0	3	0	20	33	814	520	'20	7,500	8,752	0
Hanover, D. Coll.,	Prof. Herbert D. Foster,		119	0	930	70	133	390	240	70	35	250	2,118	5,800	2,400	1795	20,000	3,000	0
,, Center,	Miss Myra Spencer,		21	27	5	0	0	0	0	0	0	13	18	325	0	'41	2,500	1,200	0
Harrisville,	Mrs. A. E. Dunn,		16	0	0	0	0	0	0	0	0	2	2	450	†300	'40	3,700	300	0
Haverhill,	Maurice H. Randall,		70	18	19	3	6	27	15	4	2	55	131	1,130	700	'30	7,000	5,400	0
,, Pike,	Emile Blank,		75	27	0	0	0	0	0	0	0	0	0	150	0		0	0	0
Hebron,	Mrs. Florence B. Smith,[a]		75	20	11	0	0	17	6	2	0	0	36	700	†500	1900	500	140	0
Henniker,	Ephraim P. Goss,		171	33	40	4	5	20	15	10	5	36	135	2,200	800	'34	9,000	8,430	300
Hill,	Angello H. Fowler,		60	28	25	0	0	15	35	2	0	35	112	625	†600	'89	*6,000	3,442	0
Hillsboro C'nt'r,	Pliny F. Gammell,		25	13	10	1	1	6	1	1	0	0	20	418	†400	'93	4,000	1,300	0
,,	William E. Amlaw,		187	77	115	14	14	44	52	14	0	243	496	2,500	1,200	'36	30,000	750	0
Hinsdale,	M. S. Leach,	h	201	35	50	2	0	34	47	10	4	25	172	1,668	1,000	'21	10,000	500	600
Hollis,	Rev. Chas. H. Davis,		120	84	172	10	6	87	7	14	3	62	361	1,359	1,000	'04	10,000	7,113	0
Hookset,	Arthur D. Brown,		60	0	3	0	2	2	3	1	2	6	19	800	600	'46	4,000	3,450	0
Hopkinton,	Dea. Geo. E. Barnard,[b]		60	40	52	8	16	60	29	12	10	13	200	775	660	1789	5,500	10,505	0
Hudson,	Miss H. Georgia Gillis,		60	30	18	2	2	2	2	2	2	5	35	800	600	'42	*3,800	200	0
Jaffrey,	Miss Alice E. Cutter,		50	27	90	4	10	63	10	4	4	221	406	680	500	'32	8,500	6,100	0
,, East,	Charles M. Armstrong,		73	60	63	9	15	74	19	20	20	12	232	918	700	'50	10,000	600	0
Keene, 1st,	E. L. Aldrich,	hm	550	135	559	90	219	427	173	37	20	317	1,842	6,300	1,700	1786	20,000	20,500	0
,, Court st.,	Frank C. Potter,		240	45	24	0	0	11	0	11	0	27	73	2,835	1,500	'68	*20,000	100	0
Kensington,	Dea. John M. True,[c]		51	13	15	2	4	16	10	4	2	3	56	510	†575	'65	2,000	2,500	0
Kingston,	Z. Willis Kemp,		45	0	6	3	4	6	3	3	0	0	25	1,000	800	'25	15,000	9,000	0
Laconia,		h	287	80	204	25	50	200	90	25	10	500	1,104	5,100	2,000	1906	70,000	5,000	0
Lancaster,	Charles F. Durgin,	h	160	0	95	10	32	40	41	17	6	0	241	1,900	1,100	'41	18,000	4,300	0
Langdon,	Miss Elizabeth B. Prentiss,		41	0	0	0	0	0	0	0	0	0	0	218	200	'40	1,500	0	0
Lebanon,	Miss Florence Campbell,		110	30	125	84	20	163	165	4	3	160	724	2,556	1,400	'28	12,000	10,666	0
,, West,	N. H. Burnham,		175	0	88	23	24	103	28	27	0	0	293	1,800	1,200	'49	10,000	3,616	0
Lee,	Mrs. Mary E. Thompson,		101	0	18	0	10	18	12	10	0	8	76	830	600	'61	5,000	6,000	0
Lempster,	Miss Marianna Smith,		41	0	0	0	0	6	0	0	0	1	7	145	†310	'35	2,000	100	0
Lisbon,	Carl Carleton,		85	30	258	2	1	78	52	7	10	368	776	1,724	1,000	'74	8,500	1,040	568
Littleton,	Moses Harriman,		123	43	340	44	57	152	111	38	29	1,158	1,929	3,192	1,400	'32	30,000	2,000	0
Londonderry,	[No. school.]																		
Loudon,	Rev. David E. Miller (act'g),		30	25	2	0	0	0	1	1	0	0	4	350	†600	'28	2,000	1,000	0
Lyme,	Dea. West S. Balch,	h	200	0	123	14	15	160	61	17	17	114	521	1,147	750	'10	7,500	8,304	0
Lyndeboro',	Rev. Geo. F. Bradford,		13	0	0	0	0	6	0	0	0	0	6	290	†600	'37	3,500	2,250	0

[a] East Hebron. [b] Contoocook, R. F. D. [c] Exeter, R. F. D. † Missionary aid to salary. * No parsonage.

CHURCHES		CLERKS	MINISTERS			MEMBERS				ADMITTED			REMOVED				BAPT.		
City or Town	Org.	Name	Name	Ord.	C'd	Ma.	Fe.	To.	Ab.	C.	L.	To.	Di.	L.	R.	To.	Ad.	Inf.	Fam.
Manchester, 1st,	1828	Dea. Jasper P. George,	Thomas Chalmers, *i.*	'94	'00	254	589	843	169	13	13	26	13	20	2	35	8	22	640
,, Franklin st.,	1844	Almon S. Carpenter,	Burton W. Lockhart, *i.*	'82	'94	132	341	473	150	9	6	15	5	6	0	11	9	5	300
,, S. Main st.,	1883	Dea. A. D. Prince,[a]	David Fraser, *i.*	'95	'05	75	207	282	40	10	7	17	0	0	0	0	4	10	260
Marlboro,	1778	Fred D. Hemenway,	J. Sherman Gove,	'93	'08	58	91	149	29	3	1	4	1	5	12	18	3	3	105
Mason,	1772	Mrs. Nellie F. Amsden,	Frederick D. Hayward, *r.*	'09	'09	15	26	41	21	0	2	2	0	0	0	0	0	0	75
Meredith,	1815	Miss Sarah M. Noyes,	[Willis P. Odell, *Meth.*]		'08	17	41	58	24	1	1	2	2	0	0	2	0	0	70
Merrimack,	1771	Dea. Geo. P. Faskett,	Andrew J. Small,	'95	'09	59	95	154	38	1	2	3	0	3	0	3	1	0	150
,, **South,**	1829	Dea. H. A. Harris,				5	11	16	4	0	0	0	0	0	0	0	0	0	35
Milford,	1788	Mrs. Harriet S. Peirce,	Charles F. Robinson, *r.*	'93	'06	99	250	349	70	11	5	16	6	1	9	16	10	10	299
Milton,	1815	Mrs. Amos M. Roberts,	Joseph N. Walker,	'80	'08	22	79	101	23	0	5	5	0	1	0	1	0	0	110
,, **Mills,**	1871	[Inactive.]																	
Mont Vernon,	1780	Dea. J. M. Gleason,	Henry P. Peck,	'82	'01	18	48	66	15	0	0	0	1	0	0	1	0	1	68
Nashua, 1st,	1685	William P. Clark,	George E. Soper, *i.*	'86	'09	121	300	421	52	6	11	17	6	8	0	14	2	0	350
,, Pilgrim,	1834	Joseph L. Clough,	William H. Bolster, *i.*	'72	'98	95	247	342	76	0	1	1	7	8	0	15	0	3	350
Nelson,	1781	Mrs. J. E. Ruffle,	[J. R. Miller, *Bap. Sup.*]	'03	'09	13	27	40	3	0	0	0	0	2	0	2	0	0	30
New Castle,	1682	Mrs. Mary B. Hanscom,	James T. Berry,	'98	'10	2	23	25	4	1	0	1	0	0	0	0	0	0	107
Newfields,	1730	Miss Nellie W. Pease,	Bernard Copping,	'79	'05	5	15	20	14	0	0	0	0	1	0	1	0	0	16
Newington,	1715	Jackson M. Hoyt,	[Don I. Patch, *Lic.*]		'08	7	22	29	7	0	0	0	0	0	0	0	0	0	45
New Ipswich,	1760	Miss Ettie M. Taylor,	Charles R. Peacock, *r.*	'08	'05	15	36	51	12	0	0	0	1	0	0	1	0	0	60
Newmarket,	1828	Miss Caroline Griffin,	[John C. Prince, *Meth.*]	'09	'08	11	25	36	14	5	0	5	3	0	0	3	3	0	45
Newport,	1779	Dea. D. J. Mooney,	Ralph H. White, *i.*	'02	'09	82	189	271	75	10	1	11	2	10	1	13	8	0	150
North Hampton,	1738	Dea. Edward M. Smith,	Martin F. Mevis,	'93	'06	72	127	199	25	15	0	15	4	2	0	6	15	0	125
Northwood, **Center,**	1798	A. B. Moore,	Wendell P. Elkins,	'94	'10	17	49	66	21	4	0	4	2	1	0	3	0	0	40
Orfordville,	1770	Miss Edyth M. Clough,	Henry H. Wentworth,	'92	'09	14	37	51	28	1	1	2	0	0	0	0	1	0	62
Orford,	1822	William R. Conant,	Henry H. Wentworth,	'92	'09	21	38	59	23	8	2	10	2	5	7	14	2	0	95
Ossipee **Center,**	1806	Mrs. C. H. Smart,	[Arthur Brotherston, *Lic.*]		'08	13	26	39	10	2	6	8	0	0	2	2	0	0	40
,, 2d,	1894	E. B. Andrews, M.D.,	Frank H. Reed,	'86	'05	2	18	20	6	0	0	0	0	0	0	0	0	0	75
Pelham,	1751	Otis A. Gage,	Joseph L. Hoyle, *r.*	'99	'03	11	47	58	9	0	0	0	4	1	0	5	1	11	136
Pembroke,	1737	Harold Cheney,	Thomas W. Harwood,	'98	'09	16	58	74	21	1	4	5	6	0	6	12	0	2	100
Peterboro,	1822	Dea. Elbridge Howe,	Rolla G. Bugbee,	'76	'04	45	96	141	32	0	0	0	2	3	0	5	0	1	200
Piermont,	1771	Mrs. Eli'beth H. Underhill,	[A. Reginald Crew, *Lic.*]		'10	30	53	83	33	4	0	4	0	1	0	1	3	0	55
Pittsfield,	1789	Dea. M. H. Nutter,	Joseph B. Lyman, *i.*	'00	'05	51	125	176	51	3	7	10	2	3	0	5	1	1	120
Plainfield, **Meriden,**	1780	Mrs. Sadie M. Morse,	Henry R. McCartney, *r.*	'87	'09	47	73	120	61	0	10	10	2	6	0	8	0	0	40
Plaistow,	1730	Mrs. Mary E. Haseltine,[b]	Joseph Kimball,[c]	'83	'01	15	53	68	24	0	0	0	1	0	1	2	0	2	54
Plymouth,	1764	Mrs. J. F. Maynard,	Clinton W. Wilson, *r.*	'91	'04	36	107	143	9	3	0	3	6	1	0	7	1	0	217
Portsmouth,	1671	Charles W. Brewster,	Lucius H. Thayer, *i.*	'91	'90	117	330	447	82	21	6	27	5	8	0	13	13	10	350
Raymond,	1791	Rev. Albert H. Thompson,	Albert H. Thompson, *i.*	'79	'88	25	68	93	31	2	0	2	0	0	0	0	1	4	120
Rindge,	1765	Henry W. Fletcher,[d]	Arthur S. Burrell,	'96	'08	42	77	119	31	2	2	4	3	0	0	3	0	0	80
Rochester,	1737	Albert Nelson,	Charles H. Percival,	'84	'07	55	133	188	44	1	4	5	1	6	0	7	1	1	230

[a] East Kingston, R. F. D. [b] Newton, R. F. D. [c] Groveland, Mass. [d] West Rindge.

CHURCHES	SUNDAY SCHOOL			Y.P.S.	BENEFICENCE									Home Exp.	SALARIES, VALUES, ETC.				
Place	Superintendent		Mem.	Mem.	Foreign Miss.	Ed'n	Ch. Bdg	Home Miss.	A.M.A.	S.S.	Min. Aid	Other	Total		Salary, etc.	Ch. Erec.	Value of Ch. Prop.	Inv. Funds	Amt. of Debt
Manchester, 1st,	Eugene F. Adams,	h	563	25	$1,245	$37	$88	$2,791	$123	$79	$59	$21,428	$25850	$8,002	$3,500	'79	$100000	$14126	$0
„ Fra'n st.,	George A. Dickey,	h	379	0	426	0	63	178	125	50	0	414	1,256	6,513	3,480	'47	*50,000	10,000	0
„ S. M. st.,	J. L. Wiggin,[a]	h	325	41	54	7	12	32	9	7	8	34	163	2,261	1,200	'20	18,000	0	0
Marlboro,	William R. Bemis,	h	154	68	28	4	4	65	1	4	4	19	129	813	800	'34	10,000	7,000	0
Mason,	Miss Lucy E. Goodwin,		25	16	31	2	3	12	42	2	3	4	99	600	†600	'37	3,000	2,400	0
Meredith,	Bertram Blaisdell,		40	0	30	0	0	6	0	0	0	0	36	974	†720	'33	6,000	11,800	0
Merrimack,	Andrew E. Swallow,		80	35	36	5	5	50	10	5	7	0	118	1,000	900	1711	6,000	6,600	0
„ South,	[No school.]		0	0	0	0	0	6	0	0	0	0	6	85	†400	'29	*1,500	300	0
Milford,	Charles H. Knight,	hm	185	23	120	7	47	117	77	24	8	183	583	2,463	1,200	'34	25,000	7,874	0
Milton,	James M. Gage,		65	0	10	0	0	10	0	7	0	11	38	1,400	900	'58	6,000	12,000	200
„ Mills,	[No school.]															'34	1,200	0	0
Mont Vernon,	Rev. Henry P. Peck,		22	0	0	0	0	16	0	0	0	0	16	900	700	'96	15,000	1,900	0
Nashua, 1st,	Harry S. Whittemore,		180	80	100	10	15	96	75	10	15	1,388	1,709	6,550	2,700	'93	135,000	13,431	0
„ Pilgrim,	Clarence A. Woodbury,		178	61	201	19	18	60	43	0	0	418	759	4,798	2,000	'83	65,000	12,057	0
Nelson,	Mrs. Delia H. Osgood,		38	20	10	0	0	12	10	13	0	9	54	267	†260	'41	3,000	500	0
New Castle,	Rev. James T. Berry,		42	0	15	2	4	13	9	2	1	10	56	1,300	700	'28	9,000	0	525
Newfields,	Mrs. James H. Fitts,	h	28	0	21	2	3	17	7	2	3	5	60	559	275	'38	3,500	6,786	0
Newington,	Dea. Frederick Pickering,		55	27	0	1	0	7	5	3	1	80	97	575	500	1712	3,000	2,000	0
New Ipswich,	James Roger,		21	23	0	0	0	5	8	0	0	20	33	947	600	1903	12,000	9,250	0
Newmarket,	George E. Smith,	h	80	0	10	0	10	3	5	2	0	70	100	1,770	800	'28	11,500	1,500	0
Newport,	W. B. Verge,	hm	207	35	60	5	5	128	125	0	0	115	438	2,000	1,200	'23	28,000	10,000	0
North Hampton,	Percey E. Jewell,		242	78	72	4	10	61	32	12	4	65	260	1,435	1,000	'38	17,800	2,050	150
Northw'd Cent'r,	Charles F. Cate,		25	0	0	0	0	0	0	0	0	0	0	550	†600	'40	3,000	1,350	0
Orfordville,	Frank E. Washburn,		50	10	0	0	0	3	2	1	0	0	6	400	300	'95	4,040	646	0
Orford,	Herbert W. Snow,		40	0	17	0	0	0	10	6	0	5	38	1,400	600	'59	6,000	2,550	0
Ossipee, Center,	David F. Carpenter,[b]	m	60	18	34	10	9	13	10	16	16	12	120	575	†600	'27	3,500	4,500	0
„ 2d,	William C. Sinclair,	h	52	0	12	2	6	8	4	9	7	5	53	324	†600	'02	2,500	5,600	0
Pelham,	Mrs. Mary E. Berry,		90	41	37	0	10	26	12	4	8	8	105	1,065	800	'42	10,000	9,000	0
Pembroke,	Geo. H. Whitman,		90	20	18	4	0	6	18	2	0	4	52	900	700	'36	12,000	8,000	0
Peterboro,	John W. Derby,		80	40	43	0	11	23	43	0	0	43	163	1,600	1,000	'39	16,500	1,700	0
Piermont,	Wm. H. Blaisdell,	h	80	60	9	0	0	10	5	5	0	6	35	600	450	'37	4,300	90	0
Pittsfield,	Rev. Joseph B. Lyman,		160	0	32	0	17	29	2	9	5	3	97	1,390	900	'76	18,000	2,050	0
Plainfield,	Mrs. Amelia Mason,		40	0	5	0	3	3	3	0	0	0	14	678	750	'89	12,000	2,613	0
Plaistow,	Kimball Wentworth,[c]	h	74	37	15	5	10	14	5	4	5	21	79	930	500	'37	7,000	11,000	0
Plymouth,	Charles L. Wallace,	h	160	65	50	11	16	31	13	12	15	39	187	1,991	1,000	'36	20,500	5,158	0
Portsmouth,	Dea. Edward C. Matthews,		382	100	582	91	182	491	328	91	55	531	2,351	5,000	2,000	'54	65,000	0	0
Raymond,	Mrs. Arvilla H. Thompson,		70	20	23	0	14	29	10	7	3	6	92	1,047	600	'94	11,500	14,300	0
Rindge,	Herbert D. Thomas,[d]	h	90	43	75	2	30	30	15	3	1	6	162	1,100	700	1796	10,000	7,284	0
Rochester,	J. Stacy Tripp,		166	40	103	13	28	64	34	8	5	0	255	2,500	1,200	1780	25,000	350	0

[a] West Manchester. [b] Moultonville. [c] Atkinson Depot. [d] West Rindge. † Missionary aid to salary. * No parsonage.

CHURCHES		CLERKS	MINISTERS			MEMBERS				ADMITTED			REMOVED				BAPT.		
City or Town	Org.	Name	Name	Ord.	C'd	Ma.	Fe.	To.	Ab.	C.	L.	To.	Di.	L.	R.	To.	Ad.	Inf.	Fam.
Rollinsford, **Salmon Falls,**	1846	Mrs. Charles Plumer,[a]	William Sandbrook, *r.*	'86	'93	10	29	39	24	0	0	0	1	1	0	2	0	0	35
Roxbury, **Keene,**	1816	[Inactive.]																	
Rye,	1726	Mrs. Joseph Watt,	Henry A. Barber, *r.*	'03	'06	30	87	117	19	2	0	2	1	1	0	2	2	0	100
Salem,	1740	Mrs. Mary L. Wason,[b]	[Milton V. McAlister,]	'09	'09	11	24	35	14	0	1	1	1	2	0	3	0	0	50
Salisbury,	1773	Mrs. Lucy L. Little,	J. Henry Bliss,	'69	'00	7	13	20	7	0	0	0	0	0	0	0	0	0	50
Sanbornton,	1771	Herbert J. L. Bodwell,	J. Newton Perrin, jr., *r.*	'92	'97	42	71	113	23	8	5	13	5	1	0	6	3	0	75
Seabrook, **Hampton Falls,**	1711	Miss Edna M. Hardy,	John W. Savage,	'63	'08	12	29	41	10	0	2	2	1	0	0	1	0	1	40
„ South,	1867	Mrs. Isabel Rand,	William A. Rand, *i.*	'75	'67	10	27	37	9	3	0	3	2	2	0	4	2	1	100
Shelburne,	1818	Mrs. Lillian Morse,	William Clews, *r.*	'05	'08	1	9	10	5	0	1	1	0	0	0	0	0	0	25
Somersworth,	1827	William M. Ames,[c]				45	109	154	44	0	11	11	2	3	0	5	0	0	100
Stewartstown, **West,**	1846	John H. O. Parker,	Benjamin H. J. Shaw, *r.*	'82	'07	10	21	31	5	0	0	0	0	0	0	0	2	0	65
Stoddard,	1787	Mrs. Emily H. Reed,				2	4	6	3	0	0	0	0	0	0	0	0	0	24
Stratham,	1717	Rev. Bernard Copping,	Bernard Copping,	'79	'05	15	40	55	13	1	2	3	1	0	0	1	1	0	36
Sullivan,	1792	Dea. Winfred J. White,				18	18	36	10	0	0	0	3	0	0	3	0	2	24
„ East,	1876	Mrs. Marietta A. Ware,				15	25	40	12	0	0	0	1	0	0	1	0	0	40
Surry,	1769	Frank E. Nesmith,	Henry S. Kimball,	'66	'09	15	23	38	10	0	0	0	1	2	0	3	0	0	50
Swanzey,	1741	Rev. Geo. A. Furness,	George A. Furness,	'98	'05	26	38	64	15	3	0	3	0	0	1	1	3	0	145
Tamworth,	1792	Horace A. Page,	[Gregory A. Sherajan, *Pres.*]	'06	'09	10	33	43	8	0	0	0	2	1	0	3	0	0	67
Temple,	1771	DeWitt C. Bragdon,[d]	Harvey M. Eastman, *r.*	'07	'06	23	34	57	14	0	2	2	1	0	0	1	0	1	50
Tilton and Northfield,	1822	Obe G. Morrison,	Cassander C. Sampson, *i.*	'81	'85	48	133	181	48	13	1	14	4	3	2	9	9	3	180
Troy,	1815	Franklin Ripley,	Brenton H. Penwarden,	'04	'10	25	89	114	30	0	0	0	1	0	0	1	0	0	70
Wakefield,	1785	Mrs. Arthur H. Paul,	Orin G. Baker,	'78	'04	6	32	38	5	2	0	2	0	0	0	0	1	0	40
„ **Union,**	1881	Mrs. Helen M. Hanson,				13	40	53	17	0	1	1	0	0	0	0	0	1	
Walpole,	1761	Carlton E. Sparhawk,	Henry G. Megathlin, *r.*	'96	'09	19	54	73	12	0	0	0	1	0	0	1	0	0	75
Warner,	1772	Charles H. Jones,	James E. Enman,	'95	'07	22	58	80	20	0	0	0	1	2	1	4	0	0	61
Washington,	1780	Dea. Albert T. Wright,	[Clarence R. Williams, *Pres.*]		'06	4	7	11	1	0	0	0	0	1	0	1	0	0	40
Weare, South,	1876	Mrs. Mary A. Hazen,				5	15	20	12	0	0	0	1	0	1	2	0	0	50
„ North,	1891	Miss Aura A. Morse,	Ernest L. Baker, *i.*	'94	'02	10	25	35	8	3	2	5	1	0	0	1	2	2	96
Webster,	1804	William W. Burbank,	J. Henry Bliss, *r.*	'69	'00	17	48	65	18	1	1	2	3	1	0	4	1	0	78
Wentworth,	1830	Mrs. F. H. Briggs,	Henry A. Merrill,	'77	'06	7	29	36	6	8	4	12	0	2	5	7	8	3	70
Westmoreland, **Park Hill,**	1764	P. J. McInnis,				17	31	48	4	0	0	0	0	0	0	0	0	0	42
Wilmot,	1829	Mrs. L. T. Woodward,	[D. M. Cleveland, *Bap.*]		'10	8	26	34	14	1	0	1	2	0	0	2	1	0	50
Wilton,	1823	Miss Bessie F. Bales,				30	94	124	31	35	2	37	0	1	1	2	29	0	75
Winchester,	1736	Miss Lucy Jennings,	William S. Ewell, *r.*	'05	'05	44	101	145	55	0	2	2	4	0	0	4	1	3	126
Wolfboro,	1834	Samuel Avery,	William H. Pound,	'88	'09	40	83	123	27	1	1	2	3	0	0	3	1	2	90

[a] Dover, R. F. D. 2. [b] Methuen, Mass. [c] Berwick, Me. [d] Wilton, R. F. D.

CHURCHES	SUNDAY SCHOOL		Y.P.S.	BENEFICENCE									Home Exp.	SALARIES, VALUES, ETC.				
Place	Superintendent	Mem.	Mem.	Foreign Miss.	Ed'n	Ch. Bdg	Home Miss.	A.M.A.	S.S.	Min. Aid	Other	Total		Salary, etc.	Ch. Erec.	Value of Ch. Prop.	Inv. Funds	Amt. of Debt
Rollinsford,	Miss Harriet N. Wood,	32	19	$28	$0	$0	$25	$11	$5	$0	$2	$71	$598	†$600	'49	$5,000	$2,000	$0
Roxbury,	[No school.]																	
Rye,	Charles M. Remick,	100	35	56	9	18	66	31	14	5	35	234	1,500	900	'40	9,000	5,700	0
Salem,	Mrs. Mary L. Wason,[a]	60	42	24	5	5	5	7	6	0	2	54	825	600	'40	5,000	200	0
Salisbury,	Rev. J. Henry Bliss,	12	0	3	1	3	5	2	1	1	0	16	395	†360	1790	*2,500	2,775	0
Sanbornton,	Charles E. Moulton,	80	43	136	10	20	97	114	37	10	31	455	860	650	'34	6,000	8,788	0
Seabrook, H. F.,	Mrs. Clarence F. Brown,	50	0	10	0	2	16	1	3	0	2	34	620	†600	'36	4,000	6,000	0
,, South,	Mrs. Isabel Rand,	60	0	0	0	2	2	1	1	0	12	18	125	†450	1905	3,700	0	0
Shelburne,	Rev. William Clews,	25	0	0	0	0	0	0	0	0	0	0	160	†200	'85	1,100	0	0
Somersworth,	Royal N. Gould, h	90	45	38	6	12	32	21	6	4	67	186	2,100	1,200	'28	23,000	0	0
Stewartstown,	Mrs. Nancy Quimby,	45	0	0	0	0	5	0	0	0	0	5	500	†750	'46	3,000	0	400
Stoddard,	Mrs. Henry Spaulding,	0	0	0	0	0	0	0	0	0	0	0	0	0	'36	2,000	800	0
Stratham,	Ralph W. Burleigh,	77	0	44	7	8	16	18	11	6	0	110	700	600	'37	6,000	6,219	0
Sullivan,	Dea. Winfred J. White,	32	14	4	1	1	8	2	1	1	0	18	100	†250	'48	2,500	500	0
,, East,	Leslie H. Goodnow,	48	29	10	7	2	18	9	5	1	5	57	200	†250	'69	*1,000	0	0
Surry,	Miss M. Ethel Britton,	27	12	6	1	1	12	5	5	1	0	31	408	†600	'39	1,500	700	0
Swanzey,	Frank B. Richardson, hm	135	50	25	5	6	25	7	10	5	31	114	854	600	'36	4,800	9,000	0
Tamworth,	Rev. Gregory A. Sherajan, h	67	0	4	0	0	7	0	0	0	4	15	779	600	'51	3,700	3,000	0
Temple,	DeWitt C. Bragdon,[b]	60	30	16	2	5	13	9	11	1	3	60	575	500	'42	5,000	4,400	0
Tilton & N'thf'd,	Fred A. Smart, h	209	0	158	21	41	121	73	20	15	18	467	3,087	1,000	'38	12,500	8,000	0
Troy,	Elwin Smith,	128	31	15	0	0	0	11	0	0	4	30	665	700	'35	8,000	0	0
Wakefield,	Mrs. Arthur H. Paul, h	57	39	24	0	0	19	2	5	0	21	71	623	†600	'30	3,300	1,750	0
,, Union,	Albra P. Hanson,	40	0	0	0	0	0	0	0	0	0	0	585	†500	'38	7,000	0	0
Walpole,	George L. Houghton, h	97	20	50	0	27	27	14	16	0	38	172	1,467	900	'33	9,000	3,800	0
Warner,	Rev. James E. Enman,	45	0	17	3	3	15	8	3	1	8	58	1,273	900	'19	7,000	9,500	0
Washington,	Dea. Albert T. Wright,	25	0	3	0	0	5	0	3	0	0	11	180	†675	'40	1,000	1,800	0
Weare, South,	[No school.]	0	0	0	0	0	0	0	0	0	0	0	0	0	'75	*2,000	0	0
,, North,	Rev. Ernest L. Baker, h	76	0	5	0	0	14	3	6	1	0	29	643	†672	'41	2,000	286	0
Webster,	Dea. Herbert C. Whitney,	50	19	72	8	12	53	39	6	0	63	253	600	500	'23	2,000	3,000	0
Wentworth,	Rev. Henry A. Merrill,	20	25	0	0	0	29	0	0	0	0	29	503	†600	'28	6,000	2,000	0
Westmoreland,	C. M. McClinnig,	30	0	0	0	0	0	0	0	0	0	0	601	550	1762	3,000	100	0
Wilmot,	Mrs. Martha Dodge,	29	22	0	0	0	14	0	0	2	20	36	566	†600	'59	3,000	8,700	0
Wilton,	Dea. Charles O. Proctor, h	121	30	60	17	17	49	31	5	0	24	203	1,100	800	'52	10,000	2,000	0
Winchester,	Charles J. Fosgate, h	150	0	66	29	27	106	28	23	0	88	367	1,687	1,000	'34	12,500	16,000	0
Wolfboro,	Mrs. Edwin L. Furber, h	75	0	76	12	18	76	39	12	5	75	313	1,200	900	'46	3,000	875	0

[a] Methuen, Mass. [b] Wilton, R. F. D. † Missionary aid to salary. * No parsonage.

NEW HAMPSHIRE SUMMARY

NAME OF STATE ORGANIZATION: GENERAL CONFERENCE OF CONGREGATIONAL CHURCHES OF NEW HAMPSHIRE.

NAME OF CHURCH ADDED: Conway, Redstone,

NAMES OF CHURCHES DROPPED: Chesterfield; Randolph.

CHURCHES: *Supplied by,* — Pastors installed by council, 35; pastors recognized by council, 36; pastors otherwise, 61; licentiates, 6; supplies, 21; vacant, 27. Total, 186.

MINISTERS: Pastors installed by council, 38; pastors recognized by council, 34; pastors otherwise, 55; supplying churches, 20. Total, 147. Without charge, 34. Total number of ministers, 181.

MEMBERSHIP: No. of males, 5,683; No. of females, 13,339. Total, 19,022. Absent, 4,416. *Additions,* — on confession, 611; by letter, 420. Total, 1,031. *Removals,* — death, 328; dismission, 326; revision, 166. Total, 820.

CHURCHES IN NEW HAMPSHIRE UNITED IN SUPPORT OF A PASTOR.

Church.	United with
Andover	East Andover.
Acworth	Lempster.
Alstead	Langdon.
Alton	North Barnstead.
Barnstead	South Barnstead.
Dublin	Harrisville.
East Andover	Andover.
East Sullivan	Sullivan.
Gorham	Shelburne.
Harrisville	Dublin.
Langdon	Alstead.
Lempster	Acworth.

NEW HAMPSHIRE SUMMARY.

BAPTISMS: Adults, 412; infants, 231.
FAMILIES: 18,549.
SUNDAY SCHOOLS: Members, 17,062.
YOUNG PEOPLE'S SOCIETIES: Societies, 109; members, 3,770.
CONTRIBUTIONS: No. of churches contributing, 169. Foreign Missions, $12,028; Education, $1,240; Church Building, $2,149; Home Missions, $11,231; American Missionary Association, $4,709; Sunday Schools, $1,489; Ministerial Aid, $771; Other, $39,815. Total, $73,432.
HOME EXPENSES: No. of churches reporting, 180; amount, $245,151.

INCREASE: Members, 211; Benevolence, $17,218; Home Expense, $11,071; Value of Property, $3,040.
DECREASE: Church, 1; Sunday School Members, 430; Amount of Debt, $211.
LEGACIES: Atkinson, $2,000; Brookline, $2,800; Cornish, $200; Concord, West, $1,000; Derry, Central, $1,500; Exeter, First, $1,900; Greenfield, $950; Greenville, $500; Hancock, $500; Loudon, $1,000; Lyme, $5,700; Merrimack, South, $300; Manchester, First, $950; Mont Vernon, $200; Meredith, $10,360; New Ipswich, $500; Orford, $500; Salem, $500; Walpole, $2,500; Wilmot, $800. Total, $34,660.

For Fifth-Year Statistics see General Summaries.

CHURCHES IN NEW HAMPSHIRE UNITED IN SUPPORT OF A PASTOR.

Church.	United with
Newfields	Stratham.
North Barnstead	Alton.
North Conway	Redstone.
Orford	Orfordville.
Orfordville	Orford.
Redstone	North Conway.
Salisbury	Webster.
Shelburne	Gorham.
South Barnstead	Barnstead.
Stratham	Newfields.
Sullivan	East Sullivan.
Webster	Salisbury.

NEW JERSEY.

THE CONGREGATIONAL CONFERENCE OF: Organized June 2, 1869. OFFICERS: Rev. Chas. E. Hesselgrave, Chatham, moderator; Rev. C. L. Goodrich, Plainfield, statistical secretary; Jas. H. Noyes, Orange, treasurer. SESSION OF 1910: East Orange, April 19–20.

CHURCHES		CLERKS	MINISTERS			MEMBERS				ADMITTED			REMOVED				BAPT.		
City or Town	Org.	Name	Name	Ord.	C'd	Ma.	Fe.	To.	Ab.	C.	L.	To.	Di.	L.	R.	To.	Ad.	Inf.	Fam.
Asbury Park,	1896	Miss Anna C. Lufburrow,	John T. Nichols, *r.*	'91	'07	61	115	176	40	3	8	11	4	4	0	8	0	0	100
Bound Brook,	1876	Peter V. Bergen,	Angelo E. Shattuck, *i.*	'08	'08	154	219	373	35	10	7	17	5	16	0	21	6	0	160
Cedar Grove,	1889	Herbert H. Jacobus,	[Arthur Grant Lewis, *Chris.*]	'95	'09	40	61	101		4	7	11	0	0	0	0	3	8	52
Chatham,	1873	Elmer R. Lum,	Chas. E. Hesselgrave, *i.*	'01	'98	33	49	82	15	0	0	0	2	4	0	6	0	2	53
Chester,	1740	Stephen H. Leek,	John Lewis Evans, *i.*	'86	'09	34	93	127	10	12	6	18	3	2	13	18	8	4	106
Closter,	1877	Mrs. Isabella H. Demarest,				10	24	34	5	0	0	0	0	1	0	1	0	0	35
Dover,	1894	Elias Johnson,	John A. Dahlgren,	'94	'99	19	25	44	6	2	0	2	1	0	0	1	0	1	20
East Orange, 1st,	1868	N. Tracy Stone,	Ferdinand Q. Blanchard, *i.*	'01	'04	199	357	556	50	12	25	37	6	17	2	25	1	8	350
,, Trinity,	1870	Thomas S. Crane,	Fritz W. Baldwin, *p. em.*	'82	'89	86	172	258		5	14	19	4	3	0	7	1	5	206
,, *Swedish,*	1893	John Sterner,	August T. Carlson,	'04	'04	46	100	146	8	21	1	22	1	7	3	11	0	24	108
Egg Harbor City,	1903					5	16	21											
Elizabeth,	1864	W. J. Franklin,				30	53	83	1	0	0	0	2	19	46	67	0	0	69
Glen Ridge,	1888	A. H. Hazeltine,	Clarence Hall Wilson, *i.*	'87	'09	142	225	367	74	3	15	18	3	13	0	16	0	0	225
Grantwood,	1907	W. B. Davis,	[Geo. Herbert Ekins, *Lic.*]			28	41	69	21	1	70	71	1	1	0	2	0	1	60
Haworth,	1894	Geo. H. Sayre,	Chas. A. Jones,	'88	'09	15	18	33	8	0	2	2	0	1	0	1	0	4	10
Hoboken, *Norwegian,*	1890	Ragnold R. Larsen,	John A. Nilsen, *r.*	'03	'09	10	11	21	5	0	2	2	0	0	12	12	0	5	30
Jersey City, 1st,	1858	Jas. H. Thompson,	John L. Scudder, *i.*	'77	'86	421	745	1166	225	14	12	26	5	6	0	11	2	6	350
,, Waverly,	1883	W. S. Stevenson,	Howard A. M. Briggs, *i.*	'00	'00	81	198	279		20	12	32	0	0	0	0	4	18	300
Little Ferry,	1897					42	70	112											
Manasquan,	1904	John A. Longstreet,	William T. Linaberry,	'92	'09	24	28	52	0	0	2	2	2	6	6	14	0	0	20
Maple Shade,	1909	John L. Owen,	[D. McAllister, *Sup.*]	'98	'08	13	22	35	3	29	8	37	0	2	0	2	4	10	27
Montclair, 1st,	1870	Noah R. Brooks,	Amory Howe Bradford, *i.*‡	'70	'70	451	647	1098	112	35	25	60	9	21	0	30	5	6	450
,, **Upper,**	1882	Irving A. Meeker, M.D.,	Henry E. Jackson, *i.*	'96	'07	183	310	493	111	4	12	16	1	18	0	19	1	9	400
,, Watchung av.,	1903	Geo. D. Holmes,	Thomas Travis,	'04	'09	38	61	99	12	1	7	8	1	6	0	7	0	0	
,, Pilgrim,	1901	Felix Willgerodt,	Frank Wooley Murtfeldt,	'08	'09	33	70	103	22	13	3	16	1	0	0	1	3	7	83
Newark, 1st, Jube Memorial,	'51	Robert Newton Waring,	Thomas Aird Moffatt, *i.*	'93	'06	96	201	297	26	7	15	22	3	6	15	24	0	10	160
,, Belleville av.,	1868	L. Foster Whitfield,	James A. Solandt,	'94	'10	101	207	308	0	11	3	14	2	13	11	26	7	4	225
Nutley,	1894	John E. Wallace,	Henry J. Condit,			109	177	286	24	25	26	51	0	0	0	0	4	4	200
Orange,	1860	Jas. H. Noyes,	Geo. P. Eastman, *i.*	'91	'04	112	219	331	60	3	7	10	3	6	0	9	0	4	175
Park Ridge,	1872																		
Passaic,	1872	W. W. Neill,	Reuben J. Goddard, *i.*	'01	'06	84	120	204	23	14	9	23	1	7	1	9	4	2	250
Paterson, Auburn st.,	1836	Harris J. Westerhoff,	J. Alphonso Belanger, *i.*	'94	'09	42	100	142	6	18	4	22	4	8	2	14	5	0	190
,, *Swedish,*						4	15	19											
Perth Amboy, *Swedish,*	1891	L. F. Carlbon,	Axel E. Elmquist,	'09	'07	18	24	42	5	1	0	1	1	0	0	1	0	5	35
Plainfield,	1879	Chas. B. Morse,	Charles L. Goodrich, *i.*	'84	'84	116	181	297	31	7	0	7	1	7	0	8	3	7	170

‡ Robert Seneca Smith, *r.*, *asso. p.*, '06, '06.

CHURCHES	SUNDAY SCHOOL				BENEFICENCE										SALARIES, VALUES, ETC.				
Place	Superintendent		Members	Young People's Societies. Mem.	Foreign Missions	Education	Church Bldg.	Home Missions	Am. Miss. Association	Cong. S. S. and Pub. Soc.	Minister'l Aid	Other Charities	Total	Home Expenditure	Salary, etc.	Date Erection of Church	Value Church Property	Investment Funds	Amt. of Debt
Asbury Park,	Lyle M. Morehouse,	h	114	44	$72	$0	$10	$31	$23	$18	$9	$11	$174	$3,065	$1,500	'98	*$30000	$0	$4,000
Bound Brook,		hm	227	114	389	34	52	238	77	31	20	61	902	5,179	1,500	'76	20,000	0	4,000
Cedar Grove,	Wm. Bowden,		120	125	0	0	5	0	0	0	0	39	44	1,000	750	'91	8,000	0	0
Chatham,	Howard S. Heitkamp,		90	20	27	0	0	105	10	8	0	3	153	2,700	1,200	1902	24,750	1,500	5,650
Chester,	Albert Amerman,		110	74	17	0	0	11	0	16	0	15	59	1,200	800	'54	15,000	1,250	0
Closter,	Garret D. Eckerson,		65	20	40	0	5	0	0	9	0	0	54	1,100			*5,000	300	0
Dover,	Otto Sekberg,		66	18	0	0	2	9	0	0	0	0	11	400	†720	'96	5,000	0	200
East Orange, 1st,	Garry Vanderbek,	h	569	42	766	18	87	1,020	328	48	47	306	2,620			'90	80,000	0	0
,, Trinity,	Ogden H. Bowers,				240			600	75		65	500	1,480	5,500	3,600	'92	*50,000	0	5,000
,, *Swedish*,	Geo. Lindstrom,			88	210	0	0	28	0	0	0	144	382	2,479	1,020	'95	17,000	0	5,000
Egg Harbor City,																			
Elizabeth,	W. T. Franklin,	h	154	30	13	5	10	7	0	0	0	11	46	1,024	1,000	'66	10,000	0	0
Glen Ridge,	B. Frank Carter,		221	35	1,205	105	60	1,056	648	40	75	1,245	4,434	11,877	3,250	1902	75,000	0	28,000
Grantwood,	P. W. Schomber,		64	37	0	0	0	0	0	0	0	0	0		520		1,300	0	0
Haworth,	E. H. Schyler,		89	0	0	0	5	0	0	5	0	12	22	3,522	900	1908	*8,200	0	0
Hoboken,			67		0	0	8	0	0	0	0	0	8		660	'90	10,000	0	0
Jersey City, 1st,	Wm. D. Post,		560	135	135	0	22	103	26	0	10	208	504	5,490		'90	275,000	0	0
,, Waverly,	F. S. Berggren,		340	70	60	0	40	0	0	9	15	200	324	3,800	1,200	'73	35,000	0	7,000
Little Ferry,																			
Manasquan,	Wm. N. Linaberry,		30	10	0	0	0	0	0	0	0	0	0		†	1905	7,000	0	700
Maple Shade,	Edward H. Cutler,		65	27	2	0	3	2	0	0	0	0	7	450	156		0	0	0
Montclair, 1st,	Rev. Robert S. Smith,		369	85	2,423	219	221	2,652	1403	179	124	12331	19,552	22,524	8,800	'73	250,000	0	0
,, Upper,	Robert H. Dodd,	h	357	94	1,039	70	133	953	181	56	35	1,962	4,429	9,245	4,000		120,000	6,000	8,500
,, Watchung av.,	Wm. A. Dunlap.	h	105	15	90	0	0	101	15	0	0		206	3,124	2,100	1905	*18,000	0	6,000
,, Pilgrim,	Leon F. Carley,		158	47	0	0	0	0	0	0	0	361	361		1,500	'92	*	1,233	0
Newark, 1st,	Arthur N. Clark,	h	407	55	200	25	30	148	121	52	27	146	749	6,095	2,400	'91	*65,000	13,302	0
,, Belleville av.,	W. G. Hillman,		170	25	352	0	42	202	51	12	37	159	855	3,200	2,000	'74	*60,000	0	5,000
Nutley,	B. C. Brown, J. E. Wallace,		300	70	85	10	25	15	15	10	10	40	210	3,000	1,500	'97	*12,000	0	3,200
Orange,	O. S. Thompson,	h	205	26	533	13	35	550	167	17	23	895	2,233	8,211	2,400	'68	95,000	0	9,500
Park Ridge,																			
Passaic,	Rev. Reuben J. Goddard,		151	50	42	20	12	42	12	6	6	85	225	3,416	1,800		18,000	0	7,000
Paterson, A. st.,			175	25	90	15	25	110	60	25	15	150	490		1,500	'66	40,000	1,800	0
,, *Swedish*,																			
Perth Amboy,	L. J. Carlbon,		57	10	0	0	3	3	0	0	0	100	106	921	†		3,000	0	300
Plainfield,	John M. Whiton, Philip S. Suffern, *Asso.*	h	224	18	692	90	80	723	323	54	71	730	2,763	4,423	2,000	'82	30,000	600	0

† Missionary aid to salary. * No parsonage.

CHURCHES		CLERKS	MINISTERS			MEMBERS				ADMITTED			REMOVED				BAPT.		
City or Town	Org.	Name	Name	Ord.	C'd	Ma.	Fe.	To.	Ab.	C.	L.	To.	Di.	L.	R.	To.	Ad.	Inf.	Fam.
Plainfield, *Swedish*,	1901	H. Brandt,	Theo. Englund, *r.*	'02	'05	12	34	46	0	8	0	8	1	2	3	6	0	3	30
Richland,																			
Ridgefield Park,	1906					15	29	44											
Rutherford,	1907	Frank A. Stedman,	Henry Utterwick,	'66	'07	10	25	35	0	5	3	8	1	1	0	2	2	1	78
River Edge,	1899	H. E. Norris,	Chas. N. Thomas, *i.*	'92	'07	36	57	93	16	6	7	13	0	7	0	7	1	4	120
Verona,	1896	Elmer E. Brooks,	John R. Pratt,	'02	'04	38	64	102	11	3	5	8	1	1	4	6	3	1	73
Vineland,	1871	Calvin Lane,				26	35	61	0	0	0	0	1	2	0	3	0	0	32
Warrenville,	1871		George Bowers, *i.*																
Westfield,	1880	Frederick S. Taggart,	Samuel Lane Loomis, *i.*	'80	'09	100	170	270		12	42	54	0	8	46	54	4	8	
Woodbridge,	1880	Wm. H. Voorhees,	Patrick J. Kain, *i.*	'92	'09	50	100	150	41	6	7	13	1	2	7	10	0	2	49

NAME OF STATE ORGANIZATION: CONGREGATIONAL CONFERENCE OF NEW JERSEY.

NAME OF CHURCH ADDED: Maple Shade.

NAMES OF CHURCHES DROPPED: Newark, Bethlehem; Trenton, St. Marks.

CHURCHES: *Supplied by*, — Pastors installed by council, 19; pastors recognized by council, 4; pastors otherwise, 14; licentiates, 1; supplies, 2; vacant, 5. Total, 45.

MINISTERS: Pastors installed by council, 19; pastors recognized by council, 5; pastors otherwise, 14; supplying churches, 3. Total, 41.

MEMBERSHIP: No. of males, 3,156; No. of females, 5,499. Total, 8,655. Absent, 1,006. *Additions*, — on confession, 315; by letter, 366. Total, 681. †*Removals*, — death, 71; dismission, 217; revision, 381. Total, 669.

BAPTISMS: Adults, 80; infants, 33.

FAMILIES: 5,050.

CHURCHES	SUNDAY SCHOOL		V.P.S.	BENEFICENCE									Home Exp.	SALARIES, VALUES, ETC.				
Place	Superintendent	Mem.	Mem.	Foreign Miss.	Ed'n	Ch. Bdg	Home Miss.	A.M. A.	S. S.	Min. Aid	Other	Total		Salary, etc.	Ch. Erec.	Value of Ch. Prop.	Inv. Funds	Amt. of Debt
Plainfield, *Swed.*,	John Stranberg,	26	21	$0	$0	$5	$6	$0	$0	$0	$0	$11	$1,200	†$800	1902	*$5,000	$	$500
Richland,																		
Ridgefield Park,																		
Rutherford,	Thos. G. Lihon,	67	15	0	0	0	5	0	0	0	5	10	4,550	600	1909	*9,000	0	0
River Edge,	Henry Voorhees,	125	60	20	22	6	140	12	6	15	150	371	2,500	1,000	'97	15,000	250	0
Verona,	Frederick Starkey,	170	70	22	2	3	10	76	1	2	43	159	1,477	1,000	'96	12,000	0	7,400
Vineland,	John S. Winslow,	70	0	5	0	3	5	0	0	0	25	38	800	500	'73	*13,000	0	0
Warrenville,																		
Westfield,	Jas. A. Provan,	175	40	168	71	86	186	129	70	124	529	1,363		3,000	'82	*25,000	0	0
Woodbridge,	Dan'l S. Voorhees,	128	103	72	0	0	56	0	0	0	79	207	1,637	1,500	'75	15,000	2,121	0

† Missionary aid to salary. * No parsonage.

SUNDAY SCHOOLS: Members, 6,592.
YOUNG PEOPLE'S SOCIETIES: Societies, 36; members, 1,960.
CONTRIBUTIONS: No. of churches contributing, 36. Foreign Missions, $9,009; Education, $719; Church Building, $1,013; Home Missions, $9,117; American Missionary Association, $3,752; Sunday Schools, $667; Ministerial Aid, $730; Other, $20,533. Total, $45,540.

HOME EXPENSES: No. of churches reporting, 31; amount, $121,109.
INCREASE: Members, 12; Benevolence, $1,806; Value of Property, $101,750.
DECREASE: Sunday School Members, 748; Home Expense, $21,079; Amount of Debt, $12,420.
LEGACIES: $1,000.

For Fifth-Year Statistics see General Summaries.

NEW MEXICO.

New Mexico Congregational Conference: Organized 1884. Officers: Rev. Wilson J. Marsh, Albuquerque, moderator; Mrs. L. A. Collings, Cubero, statistical secretary and treasurer. Session of 1911: April 8–10.

Churches		Clerks	Ministers			Members				Admitted			Removed				Bapt.		
City or Town	Org.	Name	Name	Ord.	C'd	Ma.	Fe.	To.	Ab.	C.	L.	To.	Di.	L.	R.	To.	Ad.	Inf.	Fam.
Albuquerque,	1880	Herman L. Snyder,	Wilson J. Marsh,	'91	'07	77	130	207	80	4	9	13	0	10	0	10	1	2	100
Gallup,	1895	Ralph W. Twining,	Samuel W. Sample,	'75	'09	12	20	32		0	0	0	0	0	3	3	0	0	20
Los Ranchos de Atrisco,[a]	1894	Miss Retta Moore,	Sebastian L. Hernandez,	'02	'08	21	21	42	7	1	0	1	1	4	0	5	1	1	20
San José, **Cubero**, *Mexican*,	1897		Jesús M. Moya,	'05	'07	2	2	4	0	0	0	0	0	0	0	0	0	0	2
White Oaks,	1893	Mrs. M. M. Rudisille,				3	9	12		3	0	3	0	0	0	0	1	2	15
El Paso, 1st, **Texas**,	1908	J. M. Olcott,	Bryant C. Preston,	'93	'10	15	12	27	5	2	27	29	0	2	0	2	0	0	35

[a] **Albuquerque**, *Mexican*.

Name of State Organization: New Mexico Congregational Conference.
Name of Church added: El Paso, Texas, 1st.
Churches: *Supplied by*, — Pastors, 5; vacant, 1. Total, 6.
Ministers: Pastors, 5. Total, 5. Without charge, 3. Total number of ministers, 8.

Membership: No. of males, 130; No. of females, 194. Total, 324. Absent, 92. *Additions*, — on confession, 10; by letter, 36. Total, 46. *Removals*, — death, 1; dismission, 16; revision, 3. Total, 20.
Baptisms: Adults, 3; infants, 5.
Families: 192.
Sunday Schools: Members, 159.

CHURCHES	SUNDAY SCHOOL			BENEFICENCE										SALARIES, VALUES, ETC.				
Place	Superintendent	Members	Young People's Societies. Mem.	Foreign Missions	Education	Church Bldg.	Home Missions	Am. Miss. Association	Cong. S. S. and Pub. Soc.	Minister'l Aid	Other Charities	Total	Home Expenditure	Salary, etc.	Date Erection of Church	Value Church Property	Investment Funds	Amt. of Debt
Albuquerque,	Harry S. Lithgow,	116	30	$33	$37	$11	$92	$3	$18	$3	$0	$197	$2,633	$1,800	'93	*$15000	$0	$1,000
Gallup,	Ralph W. Twining,	71	15	0	0	0	6	0	0	0	0	6		780	'97	*3,500		0
Los Ranchos de A.	Rev. S. L. Hernandez,	47	0	0	0	0	0	0	0	0	10	10	84	†550		1,800	0	113
San José,		0	0	0	0	0	0	0	0	0	0	0	0	†720	'97	*150	0	0
White Oaks,		0	0	0	0	0	10	0	0	0	0	10	45		'90	*1,000	0	0
El Paso,	Mrs. C. E. Gahn,	25	0	0	0	0	0	0	0	0	50	50	2,000	†1,500		0	0	500

† Missionary aid to salary. * No parsonage.

Young People's Societies: Societies, 2; members, 45.

Contributions: No. of churches contributing, 5. Foreign Missions, $33; Education, $37; Church Building, $11; Home Missions, $108; American Missionary Association, $3; Sunday Schools, $18; Ministerial Aid, $3; Other, $60. Total, $273.

Home Expenses: No. of churches reporting, 4; amount, $4,762.

Increase: Churches, 1; Members, 26; Benevolence, $78; Home Expense, $1,331; Value of Property, $500; Amount of Debt, $473.

Decrease: Sunday-School Members, 65.

For Fifth-Year Statistics see General Summaries.

NEW YORK.

THE CONGREGATIONAL ASSOCIATION OF: Organized May 21, 1834. OFFICERS: Rev. Edward D. Gaylord, Syracuse, moderator; Rev. James Deane, Herkimer, statistical secretary; Gilbert L. Hassell, Esq., Brooklyn, treasurer. SESSION OF 1910: Middletown, May 17–19.

CHURCHES		CLERKS	MINISTERS			MEMBERS				ADMITTED			REMOVED				BAPT.		
City or Town	Org.	Name	Name	Ord.	C'd	Ma.	Fe.	To.	Ab.	C.	L.	To.	Di.	L.	R.	To.	Ad.	Inf.	Fam.
Albany,	1850	Dea. Harlan P. French,	Charles S. Hager, *i.*	'02	'05	100	160	260	47	2	5	7	6	15	0	21	0	8	150
Altmar,	1852	Mrs. Claude H. Downes,	[No regular services.]			7	13	20	6	0	0	0	0	0	0	0	0	0	20
Angola,	1863	Miss May Gazlay,				14	78	92		6	1	7	0	1	0	1	3	3	100
Antwerp,	1819	Morgan Augsbury,	Duncan MacGregor,	'72	'89	31	129	160	26	2	1	3	4	0	0	4	0	1	160
Aquebogue,	1750	Geo. B. Terry,[a]	R. Bertrand Tolbert,	'08	'08	67	97	164	18	11	2	13	4	0	0	4	4	5	77
Arcade,	1813	Mrs. Myra T. H. Jackson,	Ernest W. Altwater,	'06	'09	13	56	69	6	0	0	0	1	2	6	9	0	0	65
Ashville,	1820	Eben L. Kelso,				12	27	39	10	0	0	0	0	0	0	0	0	0	40
Baiting Hollow,	1791	H. R. Talmage,[b]	Frank Voorhees,	'96	'00	41	69	110	20	0	0	0	3	1	0	4	0	5	50
Bangor,	1826	W. M. Hinman,	[A. G. Sleep, *Stud.*]		'09	36	112	148	20	0	0	0	5	0	0	5	0	0	200
Barryville,	1835	H. J. Rixton, **Shohola, Pa.**,	William D. Eddy,	'90	'01	7	31	138	2	0	1	1	0	2	5	7	0	0	25
Bay Shore,	1860	D. E. Hubbard,				80	112	192	48	0	0	0	0	0	0	0			196
Berkshire,	1832	Stephen L. Ball,				58	118	176		5	7	12	1	3	0	4			75
Bethany, **Marcy,**	1848	Henry Evans,				3	15	18		0	0	0	0	0	0	0	0	0	15
Bethel, **Alder Creek,**	1842	W. T. Williams,				12	22	34	0	0	3	3	0	1	3	4	0	0	18
Binghamton, 1st,	1836	Charles A. LaDue,	John Randolph Smith,	'00	'08	191	433	624	55	24	4	28	8	9	0	17	7	4	300
,, Plymouth,	1890	James W. Cary,	Wm. Doidge,	'08	'10	68	128	196	16	8	6	14	6	5	0	11	3	5	100
,, East Side,	1905	Samuel A. Alden,	Clinton J. Taft,	'05	'05	67	131	198	17	12	10	22	0	6	8	14	9	12	125
Black Creek,	1822	Mrs. Myrta M. Case,	[Miss Gertrude Garbutt, *Stud.*]		'09	9	22	31	13	0	1	1	3	2	0	5	0	0	35
Blooming Grove,	1758	Walter H. Brewster,	Frederick W. Walsh,	'09	'09	79	93	172		3	2	5	5	0	0	5	3	0	90
Brandon, **Skerry,**	1891	Mrs. Cara Eggleston,	[A. G. Sleep, *Stud.*]		'09	4	13	17	1	0	0	0	0	0	4	4	0	1	11
Briarcliff Manor,	1896	William H. Coleman,	Carl H. Elmore,	'08	'08	74	97	171		2	9	11	0	6	0	6	0	2	100
Bridgewater,	1798	William H. Brown,	Nathan S. Aller,	'95	'04	39	82	121	35	3	4	7	1	1	4	5	3	0	50
Brier Hill,	1908	F. J. Hawkins,	Rayman F. Fritz, *i.*	'08	'08	10	24	34	0	1	2	3	1	0	0	1	0	1	80
Bristol, **E. Bloomfield, R. D.**,	1799	H. W. Sears,				22	49	71	10	0	0	0	0	0	0	0	0	0	50
Brooklyn, Ch. of Pilgrims,	1844	Frederick Gray Colton,	Edward F. Sanderson,	99	'10	258	398	656	100	14	6	20	7	15	542	564	5	15	
,, Plymouth,	1847	Horatio C. King,	Newell Dwight Hillis,	'87	'98	806	1,470	2276	215	52	52	104	24	36	0	60	6	19	
,, Clinton av.,	1847	Charles E. Graff,	Nehemiah Boynton, *i.*‡	'82	'05	306	789	1095	128	42	30	72	18	29	1	48	7	22	600
,, South,	1851	Walter R. Eaton,	{ Albert J. Lyman, *i.*	'70	'74	392	903	1295	292	33	31	64	13	8	0	21	6	14	400
			{ F. Boyd Edwards, *asso. p.*	'07	'05														
,, Central,	1854	Charles F. Leggett,	S. Parkes Cadman, *i.*	'94	'01	917	1,615	2532		70	70	140	23	50	3	76	16	34	2500
,, Puritan,	1864	Frederic J. Albert,	Jason Noble Pierce, *i.*	'06	'08	129	302	431	41	10	2	12	11	9	2	22	0	11	350
,, Parkville,	1866	Henry Schenk,	Hezekiah L. Pyle, *i.*	'97	'05	108	223	331	17	21	42	63	1	17	0	18	10	13	265
,, Park,	1868	James Brock, jr.,	Robert W. McLaughlin, *i.*	'95	'08	97	181	278	30	27	28	55	3	19	4	26	5	3	250
,, Rockaway av.,	1868	August E. Parr,				8	16	24	7	1	3	4	1	2	0	3	0	2	
,, Nazarene,	1873					37	48	85											25
,, Tompkins av.,	1875	Edwin A. Fitch,	Nacy McGee Waters, *i.*§	'95	'03	1,188	1,887	3075	460	127	59	186	22	61	9	92	36	58	

[a] Riverhead, R. D. 1. [b] Riverhead P. O. ‡ Samuel W. King, '89, '95; William S. Woolworth, '90, '02, *asst. pastors.* § John Froschl, *asst. p.*, '09.

CHURCHES	SUNDAY SCHOOL				BENEFICENCE										SALARIES, VALUES, ETC.				
Place	Superintendent		Members	Young People's Societies, Mem.	Foreign Missions	Education	Church Bldg.	Home Missions	Am. Miss. Association	Cong. S. S. and Pub. Soc.	Minister'l Aid	Other Charities	Total	Home Expenditure	Salary, etc.	Date Erection of Church	Value Church Property	Investment Funds	Amt. of Debt
Albany,	Harry E. Cowles,		252	35	$411	$47	$49	$202	$144	$46	$35	$808	$1,742	$3,958	$2,100	'69	*$45000	$3,500	$0
Altmar,	No school maintained.]															'80	*1,350	250	0
Angola,	F. E. Blackney,	h	125	0	0	0	17	15	0	5	0	0	37	1,043	669	'65	10,000	0	0
Antwerp,	Cassius Marsh,	h	115	48	328	0	0	200	15	10	4	0	557	1,700		'73	35,000	1,800	0
Aquebogue,	Wm. H. Young,	h	136	59	85	0	7	67	13	8	10	98	288	1,246	900	'62	10,000	1,000	0
Arcade,	F. K. Mason,	h	102	25	10	0	0	15	0	0	0	19	44	960	700	'77	6,000	0	0
Ashville,	John Armsdon,		50		0	0	0	0	0	0	0	0	0	200		'89	1,550	0	0
Baiting Hollow,	L. B. Young,	m	110		66	9	19	42	58	11	3	90	298	1,131	720	'40	4,000	0	0
Bangor,	Miss Mary Lawrence,		60	30	0	0	0	0	0	0	0	0	0	800	700	'42	4,500		
Barryville,	S. St. John Gardner,		50		20	0	0	18	12	0	0	0	50	350		1902	3,500	100	0
Bay Shore,			310	50												'91	35,000	1,800	0
Berkshire,	Arthur E. Smith,	h	175	50	0	0	0	25	10	0	4	0	39	1,200	800	'89	10,000	2,800	0
Bethany,																			
Bethel,	W. J. Williams,		25	0	0	0	0	0	0	0	0	0	0	250		'39	2,000	0	0
Binghamton, 1st,	Israel T. Deyo,	h	400	0	577	75	75	1,135	186	112	75	309	2,544	10,146	3,000	'69	110,000	4,500	11,500
,, Plym.,	Ivan Greenman,		119	47	5	0	0	10	11	0	8	34	68	1,963	1,100	'95	10,000	0	40
,, E. Side,	Alva O. Cline,		232	82	27	10	15	24	22	9	4	92	203	2,029	1,000	1905	*8,000	0	1,200
Black Creek,	Miss Rena Van Fleet,		45	20	0	0	0	2	0	0	0	0	2	450	376	'99	4,500	0	0
Blooming Grove,	Marcus Sears,	h	126	0	126	0	0	94	5	10	0	0	235	1,200	1,000	'23	12,200	1,000	0
Brandon,			0	0	0	0	0	0	0	0	0	0	0		100	'90	*1,100	0	0
Briarcliff Manor,	Fred P. Stafford,		99	20	37	0	17	0	109	0	0	475	638	7,714	2,000	'96	60,000	20,000	0
Bridgewater,	Jay B. Rogers,		120	30	67	0	0	74	0	8	0	8	157	1,123	660	'35	6,000	2,300	0
Brier Hill,	Burton Coonradt,		62	18	0	0	0	0	0	3	0	0	3	795	600	1908	*10,000	0	0
Bristol,	Mrs. H. W. Sears,		40	0	0	0	0	0	0	0	0	0	0	300	550	'12	4,000	450	0
Brooklyn, Pil.,	Percy G. Ladd,	m	450	0	1,860	70	551	753	965	55	50	12760	17,064	28,967		'44	200,000	28,500	0
,, Plymouth,	George W. Bardwell,	hm	832														*175000	0	0
,, Clinton av.,	Theodore F. Savage,	hm	1112	35	3,639	0	1,344	5,849	1413	110	737	564	13,656	22,662	7,500	'55	200,000	0	0
,, South,	Melville T. Kennedy,	m	905	200	918	0	657	250	824	50	0	2,500	5,199	17,500		'57	150,000	52,000	0
,, Central,	Rev. H. J. Chidley,	m	1160		4,701	0	1,294	3,761	570	0	0	48115	58,381	30,366	10,000	'72	*161500	0	0
,, Puritan,	Joseph M. Donald,	h	545	31	313	59	71	294	138	27	44	393	1,339	7,200	3,000	'71	*125000	0	20,000
,, Parkville,	J. Wm. Wells,		541	65	103	12	23	9	61	20	15	35	278	3,998	1,600	'99	16,000	0	0
,, Park,	H. P. Smith,		314	50	57	0	52	168	58	20	0	160	515	10,800	4,000	1905	*100000	0	50,000
,, Rockaway av.,	F. J. Parr,		35	0	0	0	0	0	0	0	0	3	3	400			*4,000		800
,, Nazarene,																			
,, Tompkins av.,	Prof. W. M. Van Name,	m	1997		1,450	0	125	1,600	710	125	0	2,347	6,357	23,755	8,000	'89	200,000	0	0

* No parsonage.

CHURCHES		CLERKS	MINISTERS			MEMBERS				ADMITTED			REMOVED				BAPT.		
City or Town	Org.	Name	Name	Ord.	C'd	Ma.	Fe.	To.	Ab.	C.	L.	To.	Di.	L.	R.	To.	Ad.	Inf.	Fam.
Brooklyn, Lewis av.,	1877	John J. Wells,	Robert J. Kent, *i.*	'81	'88	348	695	1043		21	17	38	14	34	4	52	6	16	
„ Canarsie,	1880	Robert Thompson,	[Edward E. Stewart, *Lay.*]		'98	11	13	24	1	0	1	1	0	0	0	0	0	0	30
„ *Swed.*, Evan., Pilgrim,	1883	John Westberg,	Carl E. Peterson,	'88	'09	126	341	467	55	48	8	56	3	16	68	87	0	2	100
„ Beecher Memorial,	1888	A. McNair,	Charles J. Allen, *i.*	'92	'01	78	198	276	0	4	11	15	2	4	0	6	8	31	600
„ Bushwick av.,	1891	Alexander L. Law,	John Lewis Clark, *i.*	'89	'06	382	554	936	47	88	67	155	5	19	0	24	12	32	800
„ Bethesda,	1897	Bernard Blanz,	Thomas Bell,	'86	'09	120	272	392	82	28	9	37	4	20	121	145	9	20	500
„ Immanuel,	1898	J. M. Dobbs,	John Stapleton,	'96	'07	115	222	337	18	13	16	29	3	15	1	19	4	3	300
„ Hispano-American,	1898					11	22	33											75
„ Flatbush,	1899	Gilman Ashburner,	Lewis T. Reed,	'99	'07	161	282	443		38	58	96	1	6	3	10	13	12	450
„ United,	1901	Henry P. Kastner,	Ulysses G. Warren, *i.*	'02	'08	168	389	557	50	21	4	25	8	21	0	29			250
„ *Swedish*, Tabernacle,	1901	Oscar L. Gustafson,				17	43	60		5	1	6	0	2	8	10			150
„ Ocean av.,	1903					27	35	62	20										
„ *Ital.*, Ch. of Redeemer,	1903	Joseph Fabrizio,	[Emanuel Tealdo, *Pres.*]	'93	'07	48	19	67		7	0	7	2	0	7	9	0	3	40
„ Borough park,	1903	R. Elliott Darling,	George W. Humphreys,	'04	'09	17	47	64	15	1	21	22	1	7	0	8	1	4	40
„ Church of Evangel,	1907	William G. Van Deasen,				54	119	173	4	7	27	34	1	5	6	12	5	2	150
Brooklyn Hills, Pilgrim,	1893	David McElveen,	Thomas Williams, *i.*	'92	'97	90	154	244	10	11	22	33	5	4	7	16	4	5	250
Brookton,	1868	Mrs. Edward Lounsbery,	[Geo. W. Nasmyth, *Sup.*]		'08	17	30	47	0	0	0	0	3	1	0	4	0	0	40
Buffalo, 1st,	1880	Frederick A. Mohr,	Frank S. Fitch, *i.*	'73	'83	200	299	499	42	6	12	18	5	13	0	18	3	5	300
„ Pilgrim,	1886	Harry A. Bliss,	Albert L. Grein, *i.*	'94	'98	57	109	166	23	7	3	10	2	2	1	5	1	10	140
„ Niagara sq.,	1890	William A. Brack,	Ethan Curtis, *i.*	'68	'06	40	97	137	11	6	4	10	3	5	2	10			200
„ Fitch Memorial,	1894	Miss M. Hesser,	James McIntyre,	'06	'06	15	35	50	6	5	0	5	0	4	3	7	0	5	30
„ Plymouth,	1908	Howard A. Saible,	Lewis G. Rogers,	'87	'04	45	91	136	2	6	4	10	1	2	8	11	2	9	50
Burr's Mills,	1817	W. C. Baker, **Watertown**,	Geo. H. Smith,	'83	'10	21	31	52		2	0	2	1	3	0	4	2	0	30
Busti, *Swedish*,	1877	Andrew G. J. Forsander,	Oscar F. Koch,	'00	'06	18	24	42	6	2	0	2	1	3	4	8	0	5	36
Cambria, **Lockport, R. D.**,	1817	Mrs. Arthur L. Gould,	Francis T. Hoover,	'65	'03	63	76	139	47	0	0	0	3	1	0	4	0	2	70
Cambridge,	1883	Miss Alice M. Robertson,	[No regular services maintained.]			20	50	70	12										30
Camden,	1798	Vincent J. Young,	Robert L. Rae,	'89	'07	55	135	190	25	3	6	9	0	3	3	6	3	3	150
Canaau Four Corners,	1780	Mrs. E. P. Patrick,	[Fred. S. Campbell, *Pres.*]	'01	'07	19	65	84	27	4	3	7	2	2	0	4	3	1	100
Canandaigua,	1799	Frank A. Christian,	Livingston L. Taylor, *i.*	'87	'07	119	341	460	107	10	8	18	6	8	0	14	0	3	300
Candor,	1808	E. Jerome Woodford,	Oscar H. Denney,	'82	'07	83	152	235	30	2	3	5	5	1	0	6			140
Carthage,	1835	J. A. Waters,	Harry Handy,	'04	'08	75	159	234	70	14	4	18	2	2	0	4	14	0	160
Center Lisle,	1830	J. W. Livermore,	John Kincaid,	'93	'09	5	19	24	8	0	0	0	0	0	0	0	0	0	25
Chenango Forks,	1821	James H. Trafford,	William A. Jenkins,	'09	'08	19	55	74	12	1	9	10	0	0	0	0	0	0	70
Churchville,	1852	Albert D. Stone,	John L. Shiveley,	'04	'06	61	150	211	33	18	1	19	4	2	0	6	2	3	73
Clayton,	1891	Hartley G. Dewey,				47	89	136	32										48
Clayville, Pilgrim,	1856	Miss Clara A. Worden,	[G. Flavel Humphreys, *Pres.*]	'75	'07	19	47	66	12	0	6	6	0	2	0	2	0	1	45
Columbus, **Sherburne, R. D.**	'06	Mrs. Minnie E. Barrows,				12	24	36	20	0	0	0	0	0	0	0	0	0	40
Copenhagen,	1868	Mrs. Alice C. Greene,				33	79	112		0	7	7	6	4	0	10	0	0	59
Corning,	1890	George M. Fish,	Nathan E. Fuller,	'89	'07	159	214	373	56	15	26	41	7	6	2	15			424
Cortland, 1st,	1881	F. J. Potter,	[Stephen A. Lloyd, *Chn.*]		'09	141	353	494		16	4	20	5	14	0	19	11	0	150

CHURCHES	SUNDAY SCHOOL			Y.P.S.	BENEFICENCE									Home Exp.	SALARIES, VALUES, ETC.				
Place	Superintendent		Mem.	Mem.	Foreign Miss.	Ed'n	Ch. Bdg	Home Miss.	A. M. A.	S. S.	Min. Aid	Other	Total		Salary, etc.	Ch. Erec.	Value of Ch. Prop.	Inv. Funds	Amt. of Debt
Brooklyn, L. av.,	James Brackenridge,	h	670	27	$576	$26	$114	$755	$475	$26	$87	$2057	$4,116	$15076	$5,000	'94	$125000	$0	$0
,, Canarsie,	William Holmes,		50	0	5	0	5	5	0	0	0	5	20	500		'88	*3,000	0	0
,, *Swedish*,	F. Teden,		301	85	0	0	600	0	0	0	0	1,200	1,800	6,084	1,500	'93	45,000	0	12,000
,, Beecher M'l,	Rev. Chas. J. Allen,		450	78	0	0	0	0	0	0	0	200	200	3,300	1,600	'88	*35,000	0	0
,, Bushwick av.,	John Lewis Kruger,	hm	1453	238	85	20	40	246	20	15	14	800	1,240	5,677	2,250	'93	*65,000	0	0
,, Bethesda,	Charles A. Dix,	h	947	0	37	0	0	35	0	15	8	60	155						
,, Immanuel,	P. H. Hopkins,	h	326	50	110	9	37	91	37	0	9	70	363	6,000	2,200	'98	*40,000	0	10,000
,, Hispano-Am.,																			
,, Flatbush,	George E. Boynton,		650	80	410	53	274	351	287	126	29	302	1,832	44,044	3,500	'99	*100000	10,000	24,600
,, United,	Charles C. Tanner,		325		50	0	0	50	100	0	0	100	300	7,000	3,000	'60	*90,000	5,000	0
,, *Swedish*, Tab.,	Samuel E. Larsen,		186		0	8	0	0	4	0	0	16	28	1,605		1904	*18,000	0	6,100
,, Ocean av.,			85												750		*24,000	0	6,200
,, *Ital.*, Ch. of R.,	Mrs. Joseph Fabrizio,		70																
,, Borough pk.,	Miss Mary Bailey,		140	50	0	0	0	14	0	0	0	0	14	1,441	750		7,000	6,500	0
,, Ch. of Evan.,	Wm. Hopkins Spencer,	hm	350	50	83	10	22	108	28	8	15	28	302	4,040	2,000	1907	18,500	0	10,000
Brooklyn Hills,	Thomas Paine,	hm	418	113	52	18	30	167	0	0	0	5	272	3,673	1,400	1906	*20,000	0	1,750
Brookton,	Charles W. Personius,		47	17	0	5	0	5	0	0	0	10	20	388	300	'68	*2,000	0	0
Buffalo, 1st,	Thomas D. Powell,	h	392	65	1,216	74	818	894	234	55	49	2,720	6,060	9,302	3,600	'89	*55,000	0	0
,, Pilgrim,	Albert M. Wilson,	h	155	50	115	23	41	59	24	5	36	57	360	2,289	1,500	'90	*25,000	600	0
,, Niagara sq.,	George L. Hartford,		140	25	28	0	0	34	0	0	0	35	97	2,645		'45	*50,000	10,000	0
,, Fitch Mem'l,	J. E. Springer,		120	31	21	0	5	21	0	0	0	0	47	405	300		*5,000	0	0
,, Plymouth,	Howard Winship,		350	50	10	0	0	16	0	0	0	10	36	1,500	1,200	1908	*30,000	0	10,000
Burr's Mills,	O. M. Rexford,		100		17	0	0	27	0	0	0	0	44	750	600	'34	4,000	3,000	0
Busti,	Mrs. P. Pang,		20	0	0	0	0	2	0	0	0	30	32	240	200	'78	2,000	0	0
Cambria,	——— James,		73	0	20	0	0	10	0	0	0	0	30	725	500	'35	4,500	880	0
Cambridge,																'83	*8,000	0	0
Camden,	J. D. Meeker,		125	85	62	13	50	113	30	14	9	90	381	2,100	1,200	'67	12,000	2,500	0
Canaan,	Mrs. C. P. B. Williams,		69	59	71	7	4	16	10	15	4	8	135	2,250	600	'29	6,000	0	0
Canandaigua,	Dr. Franklin P. Warner,		225	0	490	18	28	524	358	43	34	138	1,633	5,664	2,000	'12	45,000	1,500	0
Candor,	C. N. Tubbs,		110	84	20	19	20	21	50	10	0	106	246	1,264	800	'68	20,000	3,150	0
Carthage,	Reuben Chaufty,	h	475		58	0	56	5	6	0	0	0	125	1,500	1,000	'52	*5,500	3,640	0
Centre Lisle,	J. R. Glezen,		20	15	0	0	0	0	0	0	0	0	0	320	200	'54	*1,600	0	0
Chenango Forks,	Erwin B. Whitney,		88	0	0	0	1	12	0	0	0	0	13	706	500	'76	4,500	0	0
Churchville,	Walter McIntosh,		133	25	40	0	15	20	12	19	10	75	191	1,700	1,150	'52	8,500	2,000	0
Clayton,																'92	*11,000	2,500	1,650
Clayville,	Mrs. Joseph Dobell,		65	25	6	0	0	15	0	0	0	0	21	1,456	650	'61	6,000	0	0
Columbus,																'13	2,500	1,000	0
Copenhagen,	Frank P. Lansing,	h	204	0	43	5	8	23	12	5	2	150	248	1,100	650	'86	7,500	0	0
Corning,	Rev. N. E. Fuller,		527	150	0	0	5	0	0	0	0	0	5	2,600	1,200	'96	41,000	0	5,800
Cortland, 1st,	C. E. Thompson,	h	483		100	0	0	100	0	0	30	35	265	3,618	1,500	'81	*30,000	0	0

* No parsonage.

CHURCHES		CLERKS	MINISTERS			MEMBERS				ADMITTED			REMOVED				BAPT.		
City or Town	Org.	Name	Name	Ord.	C'd	Ma.	Fe.	To.	Ab.	C.	L.	To.	Di.	L.	R.	To.	Ad.	Inf.	Fam.
Cortland, 2d,	1907	C. W. Hyde,	Chas. S. McDowell,	'07	'10	18	43	61	0	6	4	10	1	6	0	7		4	50
Coventryville,	1809	Alanson B. Minor,[a]	[G. P. Linderman, ?]	'67	'09	29	33	62		1	1	2	2	6	2	10	1	0	38
Crown Point, 1st,	1804	Dea. Samuel Buck,	Samuel Eaton,	'94	'09	21	71	92	2	9	2	11	3	5	9	17	9	3	100
,, 2d, **Ironville,**	1846	H. T. Sisson,				10	24	34	19										50
Danby, **Ithaca, R. D.,**	1808	B. J. Jennings,[b]	B. Frank Tobey,	'88	'94	40	73	113	23	4	2	6	7	0	14	21	2	0	80
Deansboro',	1853	Miss Laura H. Young,	William E. Renshaw, *i.*	'84	'07	32	84	116	19	0	0	0	1	2	0	3	0	0	80
Deer River,	1826	Mrs. C. E. Dunaway,	James H. Keeling, jr.,	'93	'07	19	41	60	23	12	0	12	1	0	1	2	5	0	90
Denmark,	1896	Alson Cook,	James H. Keeling, jr.,	'93	'07	14	19	33	1	5	3	8	0	4	1	5	4	0	60
De Peyster,	1858	F. D. Rickett,				15	30	45	5										40
De Ruyter,	1896	Miss Josephine Mitchell,				19	44	63	8	1	0	1	0	0	0	0	1	0	60
Dunton, **Jamaica,**	1894	John T. Irwin,	James G. Roberts,	'58	'01	28	46	74		7	3	10	0	10	0	10	2	3	50
East Ashford, **Delevan,**	1854	Mrs. H. H. Hadley,				8	15	23											25
East Buffalo, **Sloan,**	1892					5	10	15											20
East Pharsalia,	1850	Mrs. Elna Law,				4	18	22	5										15
East Rockaway, Bethany,	1885	Edward T. Neu,	John Marsland,	'76	'09	18	54	72	11	0	2	2	0	0	5	5	0	3	50
Eaton,	1831					24	40	64	18										50
Elbridge,	1800					67	87	154	25										120
Eldred,	1799	Dea. Isaac Sergeant,	William D. Eddy,	'90	'09	35	54	89	16	1	1	2	1	1	0	2	0	0	41
Elizabethtown,	1821	Fred R. Klein,	Jabez Backus,	'81	'05	33	75	108	15	1	0	1	1	0	0	1	1	1	50
Ellington,	1852	C. H. Rice,	John M. Merrill,	'76	'09	27	70	97	6	0	0	0	1	4	1	6	0	0	35
Elmira, St. Luke's,	1890	Mrs. M. Hobbs,	Harry A. Depfer,	'94	'09	50	100	150	10	0	5	5	3	10	3	16	0	1	115
Evans,	1818					10	25	35	20										70
Fairport,	1824					74	172	246											140
Fairview, **Farmersville Sta.,**	'68	Alfred M. Johns,				11	20	31	4	0	0	0	5	0	0	5	0	0	23
Farmingville, **Holtsville,**	1858	F. I. Terry,	Charles Brown,	'77	'01	6	9	15	3	0	0	0	0	0	0	0	0	1	8
Floyd,	1839					13	22	35	5										23
Flushing, 1st,	1851	James W. Treadwell,	Clarence R. Raymond, *i.*	'00	'06	104	217	321	41	10	15	25	4	7	0	11	4	7	216
,, Broadway,	1904	A. Schwaab,				16	34	50	14	1	0	1	0	0	0	0	0	0	85
Franklin,	1793	Dea. Gilbert Mann,	Alexander H. Lindsay,	'95	'08	94	152	246	14	2	5	7	5	2	0	7	1	3	125
Friendship,	1835	Charles Reed,	Albert E. Kinmouth,	'74	'08	29	68	97	24	3	2	5	2	3	0	5	2	0	70
Gaines, **Albion, R. D. 6,**	1864	Mrs. Effie G. Barnum,[c]	Charles H. Burroughs,	'92	'06	22	64	86	15	2	0	2	0	2	0	2	3	6	90
Gainesville,	1835	Miss Alma Bristol,	E. Cullom Grimshaw,	'93	'08	9	38	47	5	4	3	7	1	0	0	1	2	0	40
Gasport,	1817	William Bugbee,	John R. Richards,	'78	'10	45	77	122	7	2	2	4	1	1	0	2	2	2	135
Gloversville,	1852	Charles James Fox,	Edward Russell Evans,	'99	'04	133	343	476	78	17	5	22	10	11	1	22	7	13	300
Grand Island,	1892					30	47	77	23										40
Granville,	1875	Miss Mary E. Williams,	B. Gewernydd Newton,	'89	'07	173	218	391	15	14	86	100	5	16	7	28	0	4	200
Greene,	1811	George W. Lendrum,	George R. Foster,	'77	'07	45	115	160	12	12	1	13	5	0	0	5	12	1	100
Groton,	1840	Miss Julia M. Backus,	Elmer E. Smiley,	'91	'04	52	128	180	37	6	1	7	2	5	0	7	5	0	160
Groton City, **Groton, R.D.,**	1896	Mrs. Emma L. Marsh,[d]				16	37	53	3	0	2	2	1	2	0	3	0	0	45
Hamilton,	1828	Otis S. Campbell,	[John V. Axtell, *Pres.*]	'06	'08	46	131	177	56	1	4	5	2	3	0	5	0	0	90

[a] Bainbridge, R. D. [b] West Danby. [c] R. D. 7. [d] Cortland, R. D.

CHURCHES	SUNDAY SCHOOL		V.P.S.	BENEFICENCE									Home Exp.	SALARIES, VALUES, ETC.				
Place	Superintendent	Mem.	Mem.	Foreign Miss.	Ed'n	Ch. Bdg	Home Miss.	A.M.A.	S.S.	Mm. Aid	Other	Total		Salary, etc.	Ch. Erec.	Value of Ch. Prop.	Inv. Funds	Amt. of Debt
Cortland, 2d,	Archie L. Perrine,	190	60	$20	$0	$0	$35	$5	$0	$0	$0	$60	$1,000	$900	1909	*$3,000	$	$1,300
Coventryville,	R. P. Bulkely,	80	0	44	0	0	9	0	2	0	6	61	587	350	1907	1,800	1,000	0
Crown Point, 1st,	Rev. Samuel Eaton,	70	0	32	0	0	20	8	4	0	0	64	1,580	1,000	'34	15,000	2,000	0
" " 2d,																		
Danby,	Eugene Dorn,	80	30	8	0	0	27	0	10	9	4	58	700	500	'18	4,500	0	0
Deansboro',	Albert P. Wood, h	120	20	51	0	0	22	6	4	0	9	92	1,236	750	'52	*4,400	2,000	0
Deer River,	W. B. Hill,	72	27	9	0	0	8	8	4	0	8	37	976	325	'59	2,000	0	0
Denmark,	Dennis Brotzman,	35	55	5	0	0	9	0	3	0	5	22	339	275	'49	*5,000	21	0
De Peyster,																		
De Ruyter,	Rev. F. G. Webster,	60	25	7	2	2	8	2	0	2	0	23	800	670	'97	*3,000	0	0
Dunton,	Henry L. Holt,	150		0	0	10	22	7	5	0	0	44	910	764	1903	*8,000	0	376
East Ashford,																		
East Buffalo,																		
East Pharsalia,																		
East Rockaway,	W. A. Simons,	130		0	0	6	21	0	0	0	0	27	844	700	'79	12,000	0	800
Eaton,																		
Elbridge,		215	35												'28	7,200	3,775	0
Eldred,	Rev. A. E. Austin, h	95	19	45	4	7	17	12	3	2	0	90	395	350	'35	4,500	0	0
Elizabethtown,	Richard L. Hand, m	110	0	26	0	0	22	5	7	0	100	160	1,500		'88	15,000	0	0
Ellington,	C. H. Rice,	75	14	0	0	0	10	0	0	0	0	10	600	400	'52	3,000	0	0
Elmira,	A. U. Weaver,	180	28	0	0	0	0	0	0	0	0	0	1,017	900	'98	*5,000	0	550
Evans,																		
Fairport,	h	262	40												'69	15,500	0	
Fairview,	Miss Alice Davis,	35	16	0	0	0	10	0	0	0	0	10	125		1906	*1,800	0	0
Farmingville,	F. I. Terry,	20	0	3	0	0	5	0	4	0	0	12	100	80	'90	*1,200	0	0
Floyd,																		
Flushing, 1st,	Edward C. Hood,	185	0	532	20	40	483	158	28	20	794	2,075	6,726	2,770	'54	82,000	2,000	3,500
" Broadway,	George Weston, jr.,	113	27	27	0	5	13	30	10	6	8	99	775	1,200	'94	5,400	0	0
Franklin,	Miss Mary E. Rogers, h	212	20	122	10	10	207	42	20	11	20	442	3,500	1,000	'40	17,500	1,500	0
Friendship,	L. M. Wait,	75	0	15	10	8	10	18	6	0	25	92	1,060	600	'96	7,000	0	0
Gaines,	E. A. Rowley, h	158	40	48	5	11	33	17	8	5	55	182	914	650	'34	6,500	0	0
Gainesville,	Mrs. L. D. Wadsworth,	50	0	0	0	0	20	0	0	0	0	20	650	450	'44	5,000	0	0
Gasport,	William Bugbee, h	184	36	10	0	0	0	25	0	0	82	117	1,316	650	'50	7,000	0	0
Gloversville,	J. Ellsworth Stille, h	385	0	284	48	119	462	122	67	140	359	1,601	6,015	2,750	'95	80,000	4,500	9,850
Grand Island,		30	20												'93	6,000	0	0
Granville,	Hugh S. Humphrey,	285	62	0	0	0	0	0	0	0	0	0		1,500	'85	22,000	0	4,200
Greene,	E. L. McKenzie,	88	40	43	9	17	57	2	5	16	68	217	1,237	800	'21	10,000	0	0
Groton,	L. J. Townley,	200	56	41	0	0	39	0	15	0	25	120	1,894	1,500	'84	17,000	0	0
Groton City,	Truman E. Smith, h	78	41	9	3	3	16	2	0	3	8	44	485	400	'53	*1,000	25	0
Hamilton,	Prof. E. W. Goodhue, h	106	20	28	12	20	20	16	10	6	0	112	1,436	800	'50	10,000	0	0

* No parsonage.

CHURCHES		CLERKS	MINISTERS			MEMBERS				ADMITTED			REMOVED				BAPT.		
City or Town	Org.	Name	Name	Ord.	C'd	Ma.	Fe.	To.	Ab.	C.	L.	To.	Di.	L.	R.	To.	Ad.	Inf.	Fam.
Henrietta,	1816	Miss Cora S. Holcomb,	Arthur M. Wood,	'03	'09	29	63	92	17	17	29	46	1	3	0	4	12	0	40
Holland Patent,	1842	John E. Jones,	Richard Hughes,	'88	'02	29	36	65	0	2	5	7	2	0	0	2	0	3	35
Homer,	1801	E. H. Hastings,	Edwin W. Huelster,	'89	'06	184	309	493		11	6	17	6	5	0	11	9	4	200
Honeoye,	1854	Richmond C. Beach,[a]				68	130	198	52	0	2	2	5	3	6	14	0	0	130
Hopkinton,	1808					8	25	33											40
Hornby,	1897	Miss Clara M. Underwood,	Lydia M. Allen,	'02	'09	14	25	39	5	0	1	1	2	0	0	2	0	0	23
Howells,	1782	Charles W. Cairns,	Victor M. Patterson,	'08	'09	37	61	98	31	2	1	3	1	2	0	3	0	0	60
Ithaca,	1874	L. E. Patterson,	Edward A. George, *i.*	'91	'04	131	261	392	84	11	13	24	9	12	8	29	7	2	260
Jamesport,	1854	C. S. Tuthill,	William S. Baker,	'95	'09	38	74	112	17	0	1	1	1	0	0	1	0	0	60
Jamestown, 1st,	1816	Rev. Elliot C. Hall,	Charles H. Small,	'86	'09	136	300	436	60	14	17	31	6	9	3	18	5	8	175
,, *Danish*,	1900					22	20	42	2										30
,, Pilgrim Memorial,	1907	G. W. Fairbanks,	James McAllister,	'89	'08	43	95	138	10	30	6	36	3	4	11	18	20	3	125
Java,	1854	Mrs. A. Lyford,	Fred W. Grupe,	'96	'06	29	54	83	9	8	1	9	1	1	1	3	7	0	58
Java Village,	1887					12	28	40	12										20
Johnsonburg,	1903	S. M. Sharp,				22	30	52	14	4	0	4	0	0	0	0	0	0	37
Keene Valley,	1872					22	64	86											100
Kiantone,[b]	1815	James M. Hall,	[C. C. Hunt, *M. E.*]	'69	'06	28	37	65	27	2	30	32	0	0	0	0	2	0	36
Lakeview,	1897	Miss Lavinia M. Beavis,	[D. T. MacClymont, *Bapt.*]	'74	'10	4	20	24	12	0	0	0	0	0	0	0	0	0	50
Lakewood,	1893	Miss Myrtle B. Fitch,	[R. E. Boyd, *M. E.*]		'09	12	42	54	14	0	0	0	0	2	0	2	0	0	40
Lawrenceville,	1826	Mrs. Edwin Shepard,	[——— Roel, *Bapt.*]		'04	4	9	13	3	12	10	22	7	2	0	9	5	1	
Lebanon,	1802	G. W. Jones,	[W. D. Rockwell, *M. E.*]		'08	30	50	80	10	0	0	0	4	4	15	23	0	0	45
Lewis,	1812					14	31	45	6										35
Lincklaen,	1896					3	14	17	2										12
Lisbon,	1842	Mrs. William Sheldon,	Milton N. Frantz,	'88	'08	18	29	47	4	0	0	0	1	0	0	1	0	11	30
Lisle,	1797	Frank P. Edmister,	John Kincaid,	'93	'09	12	28	40	15	0	1	1	1	6	0	7	0	0	50
Little Valley,	1840					70	136	206	20										200
Lockport, 1st,	1838	Ernest B. Crosby,	Mailler O. Van Keuren,	'99	'09	75	200	275	45	2	5	7	0	6	1	7			200
,, East av.,	1890	Mrs. Walter Alexander,	George A. Brock,	'91	'99	91	165	256	33	37	13	50	3	9	35	47	9	25	185
Lysander,	1877	Wm. C. Van Doren,	Edward D. Disbrow,	'92	'07	82	146	228	73	1	1	2	3	6	6	15	1	0	130
Madrid,	1807	Mrs. John H. Wade,	[Henry D. Smith, *Pres.*]	'08	'08	50	100	150	15	4	2	6	2	3	11	16	1	2	105
Maine,	1819	S. C. Carman,	John W. Starie, *i.*	'09	'08	26	60	86	20	2	2	4	0	1	0	1	0	1	40
Mannsville,	1833	C. L. Beebe,	Samuel Kay Darlington,	'00	'09	23	58	81	15	5	2	7	3	2	2	7	5	0	30
Massena,	1833	G. W. Ball,	[Edwin D. Hardin, *Pres.*]	'98	'08	38	90	128	16	2	7	9	2	0	1	3	0	4	75
Middletown, 1st,	1785	Howard B. Keeler,	Walter Austin Wagner,	'95	'09	107	273	380		10	26	36	14	8	121	143	4	5	250
,, North st.,	1889	J. H. Cox,	Charles H. Reynolds,	'96	'09	98	209	307	33	12	12	24	1	2	9	12			150
Moravia,	1806	Miss Jean Keir Amerman,	[Walter B. Jorris, *Pres.*]	'98	'08	74	164	238	29	15	6	21	5	3	0	8	12	1	150
Moriah,	1808					10	15	25	5										15
Morristown, **Hammond**,	1850	Dea. James More,	John M. Jones,	'98	'08	28	50	78	2	3	0	3	1	2	0	3	1	2	71
Morrisville,	1805	Miss Julia B. Webber,				36	76	112	32	0	4	4	0	0	3	3	0	0	75
Mount Sinai, **Millerplace**,	1789	Samuel H. Miller,	L. F. R. Berry,	'04	'07	37	86	123	29	0	0	0	1	0	2	3	0	0	140
Mount Vernon, 1st,	1892	R. S. Jewett,	Herbert C. Ide, *i.*	'07	'07	60	98	158	40	14	14	28	0	5	69	74	0	11	175

[a] Livonia, R. D. 2.

[b] Jamestown, R. D. 81.

CHURCHES	SUNDAY SCHOOL			Y. P. S.	BENEFICENCE									Home Exp.	SALARIES, VALUES, ETC.				
Place	Superintendent		Mem.	Mem.	Foreign Miss.	Ed'n	Ch. Bdg	Home Miss.	A. M. A.	S. S.	Min. Aid	Other	Total		Salary, etc.	Ch. Erec.	Value of Ch. Prop.	Inv. Funds	Amt. of Debt
Henrietta,	Dr. B. F. Clark,	m	94	0	$10	$0	$0	$20	$0	$0	$0	$0	$30	$640	$565	'67	$8,000	$0	$0
Holland Patent,	John D. Lloyd,		30	0	5	0	0	5	0	0	0	40	50	400		'61	2,500	0	0
Homer,	Homer Jones,	h	437	0	242	18	50	254	59	20	18	0	661	3,200	1,400	'64	30,000	4,000	0
Honeoye,	Richmond C. Beach,	h	203	43	62	11	4	30	28	5	0	11	151	1,600	800	'61	9,000	0	0
Hopkinton,	[No S. S. organization.]															'93	5,000	800	
Hornby,	E. A. Haradon,		25	0	0	0	0	10	0	0	0	0	10	197	250		1,500	0	0
Howells,	James N. Mapes,		53	0	29	0	0	10	0	7	0	16	62	705	600	'50	5,000	0	0
Ithaca,	Edward W. Jackson,	h	248	0	190	22	17	224	72	20	14	62	621	4,080	2,500	'84	*30,000	0	0
Jamesport,	Henry M. Hallock,		75	40	14	4	4	21	3	7	7	53	113	880	600	1731	6,000	1,700	0
Jamestown, 1st,	Edward W. Spring,		268	72	375	75	128	146	157	50	0	1,000	1,931	5,200	2,400	'69	60,000	1,600	0
„ *Danish*,																			
„ Pilgrim Mem.	W. D. Broadhead,		138	26	0	0	0	20	0	0	0	0	20	1,912	1,200	'88	6,000	0	350
Java,	Lucius Clukey,	h	103	46	24	0	0	21	6	8	4	20	83	658	400	'56	5,000	0	0
Java Village,																			
Johnsonburg,	William E. Barbour,		67	0	0	0	0	15	0	0	0	0	15	322	250	'60	*3,000	0	0
Keene Valley,																			
Kiantone,	George C. Kidder,		85	23	13	3	4	11	6	4	1	40	82	347	228	'30	3,500	0	0
Lakeview,	William C. Meyn,	h	99	33	2	0	0	0	0	0	0	3	5	306	280	'92	*3,500	0	0
Lakewood,	Rev. R. E. Boyd,		42	0	0	0	0	10	0	0	0	0	10	570	500	'96	*4,500	0	0
Lawrenceville,	Miss Lucy Pearl,		26	0	0	0	0	0	0	0	0	0	0						
Lebanon,	H. J. Campbell,		99	20	5	0	0	0	15	0	0	0	20	675	450	'25	1,600	0	0
Lewis,			48													'23	2,500		
Lincklaen,																			
Lisbon,	Dea. M. T. Stocking,		97	0	0	0	4	7	0	0	0	8	19	1,008	600	'44	4,000	0	0
Lisle,	M. B. Edwards,		40	20	0	0	0	0	8	8	0	0	16	550	400	1797	3,500	0	0
Little Valley,			150	55												'51	10,000	0	1,375
Lockport, 1st,	Rev. W. A. Babbitt,	h	165	0	62	0	0	17	0	5	0	0	84		1,500	'57	*25,000	0	0
„ East av.,	Dea. Dinwoodie McKee,	h	298	50	87	5	35	100	45	5	0	234	511	4,000	1,600	'91	*30,000	1,400	0
Lysander,	H. H. Merritt,		100	0	68	8	18	48	23	10	5	0	180	1,513	800	'72	9,000	0	0
Madrid,	Rev. H. D. Smith,	h	120	25	38	0	1	81	0	2	1	5	128	1,100	700	'89	8,000	0	0
Maine,	Dea. George E. Norton,		66	0	12	0	0	5	0	6	0	25	48	628	500	'40	3,500	1,700	0
Mannsville,	Miss Nella Flander,		60	23	14	2	3	20	7	2	4	0	52	1,087	600	'55	4,000	200	0
Massena,	G. W. Ball,	h	185	0	32	5	0	17	5	0	5	25	89	1,812	1,000	'43	8,500	500	0
Middletown, 1st,	R. H. Ayres,	h	278	92	73	10	20	80	89	20	0	474	766	4,030		'72	82,000	0	3,800
„ North st.,	E. E. Oliver,		200	60	0	0	0	10	0	0	5	24	39	2,400	1,150	'89	8,000	0	0
Moravia,	John D. Bigelow,		150	40	95	0	0	55	32	15	0	9	206	1,500	1,000	'23	15,000	0	0
Moriah,																			
Morristown,	Luther J. Tilton,		60	55	11	0	0	8	10	0	0	0	29		500	'52	4,000	2,946	0
Morrisville,	Brownell Tompkins,	h	118	0	49	0	0	15	14	6	2	10	96	1,200	900	'17	7,200	600	0
Mount Sinai,	Melville S. Warner,		67	80	57	10	7	45	10	21	0	40	190	1,135	750	1907	6,000	500	0
Mt. Vernon, 1st,	C. H. Stecker,	h	151	26	37	15	11	20	33	8	0	140	264	3,459	2,000		*13,500	0	8,500

* No parsonage.

CHURCHES		CLERKS	MINISTERS			MEMBERS				ADMITTED			REMOVED				BAPT.		
City or Town	Org.	Name	Name	Ord.	C'd	Ma.	Fe.	To.	Ab.	C.	L.	To.	Di.	L.	R.	To.	Ad.	Inf.	Fam.
Mount Vernon, Heights,	1896	George C. DeWilde,	Charles R. Seymour, *i.*	'74	'07	38	67	105	14	14	16	30	2	4	0	6	5	7	135
Munnsville,	1818	Miss Mary C. Gaston,	J. Spencer Mitchell,	'88	'05	24	53	77	27	0	0	0	1	2	0	3	0	0	110
Napoli,	1821	S. A. Newell,				12	14	26	2	0	0	0	0	2	6	8	0	0	35
Nelson, **Erieville,**	1850					48	80	128	4										50
Newark Valley,	1803	F. A. Pritchard,	Jesse B. Felt,	'92	'07	70	113	183	35	2	7	9	5	8	51	64	0	2	100
Newburgh,	1889	Percival E. King,				158	214	372	24	12	20	32	12	3	0	15	2	2	175
New Haven,	1817	Mrs. M. R. Lyon,[a]	H. B. Hawkins,	'09	'09	16	53	69	23	0	1	1	4	2	0	6	0	0	95
New Lebanon,	1772	Will S. Potter,	Gilbert H. Bacheler,	'99	'07	24	69	93	15	0	1	1	3	0	0	3	0	6	91
New Rochelle, *Swedish,*	1897	Carl Olson,	Matthew Josefson,	'00	'08	13	39	52	6	15	1	16	1	3	8	12	0	0	11
New Village, **Lake Grove,**	1815	Dea. James B. Gould,	Charles Brown,	'77	'06	21	32	53	12	1	0	1	0	0	0	0	0	0	33
New York, *Welsh,*	1825																		
,, B'way Tabernacle,	1840	Mortimer E. Joiner,	Charles E. Jefferson, *i.*	'87	'98	425	676	1101	260	21	74	95	11	34	13	58	7	7	
,, Forest av.,	1851	Alfred A. L. Bennett,	Adam M. Recoh, *i.*	'91	'98	74	182	256	39	10	9	19	1	14	5	20	2	13	200
,, Camp Memorial,	1859	W. E. Schmidling,	William James,	'65	'01	24	28	52		0	0	0	0	0	0	0			
,, Pilgrim,	1862	Howard M. Pendleton,	{ Samuel H. Virgin, *i., cm.*	'68	'71	108	516	624		10	31	41					0	8	
			{ Frederick Lynch, *i.*	'99	'04														
,, Bethany,	1877	Miss Louise Fischer,	[Willard F. Ottarson, *Pres.*]	'01	'07	106	194	300	22	47	4	51	3	7	1	11	1	16	400
,, Trinity,	1886	Charles P. Hallock,	Wm. Milton Hess, *i.*	'01	'07	77	145	222	52	30	0	30	2	9	0	11	11	3	100
,, North,	1890	James Lindsay,	William H. Kephart, *i.*	'90	'96	225	435	660		72	30	102	13	16	53	82	12	61	500
,, Bedford park,	1890	Ludwig Jaeger,	Albert T. Tamblyn, *i.*	'06	'07	67	115	182	18	10	12	22	3	4	0	7			200
,, Christ Ch., Mt. Hope,	1892	Richard Horstmann,	Henry M. Brown, *i.*	'94	'94	56	88	144	12	8	12	20	0	2	9	11	2	4	100
,, Manhattan,	1896	Warren C. French,	Henry A. Stimson, *i.*	'70	'96	126	203	329		7	24	31	3	26	0	29			
,, *Armenian,* Evang'l,	1896	M. Chamalian,	Manasseh G. Papazian, *i.*	'90	'08	89	77	166	59	4	12	16	1	3	0	4	0	10	100
,, Immanuel, *Swedish,*	1900					40	90	130											
,, *Finnish,* Evangelical,	1902					3	18	21	4										7
,, Claremont park,	1903					43	78	121	19										200
,, Longwood,	1905					21	27	48	11										70
New York Mills,	1847	John Parry,	Richard Hughes,	'88	'01	67	70	137	0	0	4	4	0	2	0	2	0	6	54
Niagara Falls,	1855	Henry B. Eshelman,	Franklin J. Estabrook, *i.*	'92	'04	79	173	252	49	30	8	38	4	16	0	20	13	10	200
Norfolk,	1817	Mrs. Charles H. Judson,	Louis H. Johnston,	'05	'08	6	18	24	6	0	0	0	2	0	1	3	0	5	24
North Collins,	1817	Miss Anna M. Falk,	Albert L. Messinger,	'93	'09	25	46	71	10	4	1	5	1	1	15	17	3	0	62
North Evans,	1834	Emma J. Schuman,	[D. T. MacClymont, *Bapt.*]	'74	'10	10	41	51	18	0	0	0	1	0	0	1	0	2	91
Northfield, **Walton, R.D. 3,**	1816	Dea. Arthur L. White,	William C. Davies,	'93	'06	43	56	99	35	0	0	0	0	0	0	0	0	0	55
North Guilford,[b]	1843	Mrs. B. B. Hoag,				10	15	25	8	0	0	0	0	0	0	0			20
North Java,	1847	Mrs. Frances D. Tuttle,	John R. Richards,	'78	'97	9	15	24	12	0	0	0	0	0	2	2	0	0	12
North Pitcher,	1827	Mrs. Samuel Taylor,	Arthur H. Smith,	'09	'09	7	18	25		3	0	3	0	0	2	2	2	0	28
Norwich,	1814	Lewis M. Donaldson,	Paul Riley Allen,	'02	'07	150	304	454	85	12	14	26	3	9	0	12	14	4	250
Norwood,	1858	Miss Lucia M. Yale,	Louis H. Johnston,	'05	'08	50	131	181	45	14	3	17	2	0	0	2	15	1	77
Nyack,	1901	Miss Annie L. Waldron,	Mihran T. Kalaidjian,	'05	'08	20	47	67	4	4	3	7	0	1	0	1	3	2	88
Ogdensburg,	1882	S. W. Leonard,	Andrew M. Wight, *i.*	'97	'97	109	284	393	35	3	3	6	4	2	0	6	5	9	250
Oneida Lake,	1909	Clarence Eddy,[c]	[S. I. Foster, *M. E.*]	'09	'09	11	18	29	4	0	33	33	1	3	0	4	0	0	16

[a] Demster P. O. [b] Norwich, R. D. 1. [c] Canastota, D. R. 2.

CHURCHES	SUNDAY SCHOOL		V.P.S.	BENEFICENCE									Home Exp.	SALARIES, VALUES, ETC.				
Place	Superintendent		Mem.	Mem.	Foreign Miss.	Ed'n	Ch. Bdg	Home Miss.	A.M. A.	S. S.	Min. Aid	Other	Total		Salary, etc.	Ch. Erec.	Value of Ch. Prop.	Inv. Funds	Amt. of Debt
Mt. Vernon, H'ts,	Emil Reinl,		200	0	$30	$0	$15	$30	$10	$9	$0	$12	$106	$2,308	$1,400	'97	$6,000	$0	$0
Munnsville,	Prof. B. G. Brennan,	h	109	43	25	5	7	20	11	4	3	0	75	975	720	'33	5,000	900	0
Napoli,	[No S. S. reported.]				20	0	0	5	0	0	0	0	25	12		'70	2,500	0	0
Nelson,																			
Newark Valley,	F. W. Barber,	h	163	35	63	5	3	33	15	10	0	25	154	1,645	900	'69	16,000	1,200	950
Newburgh,	Frank J. Wright,		250	60	47	18	41	0	0	0	0	8	114	1,899	1,200	'90	*12,000	0	0
New Haven,	Chas. H. Nichols,		112	31	9	0	0	9	0	0	0	0	18	1,341	800	'24	20,000	300	0
New Lebanon,	Rev. G. H. Bacheler,		82	39	8	6	6	4	9	12	8	81	134	1,686	1,000	1785	10,000	12,000	0
New Rochelle,	Rev. M. Josefson,		18	0	0	0	0	0	0	0	0	7	7	1,000	730		5,000	0	300
New Village,	James B. Gould,		42	0	6	0	0	23	2	10	2	11	54	422	500	'17	3,600	530	0
New York, *W.*,																			
„ B'way Tab.,	Daniel C. Turner,	h	600		4,953	314	747	11,224	2437	358	253	2,982	23,268	39,843	10,000	1905	*900000	0	0
„ Forest av.,	J. W. Everett,		300	20	50	0	10	13	0	0	0	73	146	3,200	1,300	'92	30,000	0	10,000
„ Camp Mem.,			179	60													*50,000		
„ Pilgrim,	Fred L. Stearns,		114	0	160	27	100	110	75	20	10	100	602	8,000	3,500	'80	*150000	0	30,000
„ Bethany,	Arthur B. Toan,	h	454	100	79	34	34	146	32	25	35	133	518	6,500	2,000	'77	*75,000	0	0
„ Trinity,	Charles P. Hallock,		150	30	13	0	0	86	8	10	8	50	175	2,500	1,400	'86	60,000	1,400	0
„ North,	Thomas J. Rush,	h	780	37	50	0	60	0	0	50	0	140	300	7,000	2,500	1904	100,000	0	14,000
„ Bedford pk.,	Samuel Mersereau,	h	214	48	55	0	21	15	0	0	0	313	404	6,076	2,750	'92	48,000	0	16,000
„ Mt. Hope,	Rev. Thos. C. Miller,	h	205	50	70	0	843	46	34	10	14	100	1,117	4,124	1,500	1910	70,000	0	
„ Manhattan,	Rev. H. L. Love,		137		624	0	297	1,074	0	27	183	1,357	3,562	13,019	8,000	1901	300,000		
„ *Armenian*,					70	6	10	15	10	6	3	1,078	1,198	2,291	2,000				
„ Immanuel,			200	57												1905	30,000	0	14,325
„ *Finnish*,																			
„ Cla'm'nt pk.,			125													1903	*12,000		5,400
„ Longwood,			104													1905	*3,000		
New York Mills,	Robert W. Thomas,		110	45	20	0	0	5	0	0	0	25	50	600		'47	3,000	2,000	0
Niagara Falls,	Hugh B. Chace,	m	315	54	41	6	16	85	10	12	33	65	268	4,491	1,500	'56	30,000	0	1,760
Norfolk,	Mrs. Thomas Marriott,		35	0	10	2	6	9	6	4	2	0	39	506	200	'91	*3,500	0	400
North Collins,	H. A. Gressman,	h	110	32	0	0	0	0	5	43	0	0	48	500	700	'40	3,200	0	0
North Evans,	Sophia L. Frost,		85	27	0	0	0	12	0	0	0	0	12	556	275	'64	3,000	0	0
Northfield,	Arthur L. White,		101	28	47	6	13	28	22	5	3	76	200	706	530	'66	4,000	0	0
North Guilford,	L. G. Aldrich,		40													'40	1,600	0	0
North Java,	[No S. S. maintained.]				0	0	0	9	0	0	0	0	9	165	150	'47	1,000	500	0
North Pitcher,	Edward Alvord,		30	27	0	0	0	0	0	0	0	4	4		300	'97	*2,000	0	0
Norwich,	Merton E. Gray,	h	253		102	0	1	95	2	1	8	35	244	12,928	1,500	'62	40,000	2,000	2,250
Norwood,	Rev. Louis H. Johnston,		130	90	30	5	20	42	92	8	4	45	246	2,500		1907	15,000	250	2,250
Nyack,	Arthur N. Wood,	h	162	60	15	5	5	15	9	2	2	12	65	1,108	780	'76	4,000	0	1,100
Ogdensburg,	Albert C. Miller,		250	80	45	0	17	60	16	10	0	200	348	2,340	1,300	'82	17,000	0	0
Oneida Lake,	Henry Goodell,			0											175	'13	2,500	0	0

* No parsonage.

CHURCHES		CLERKS	MINISTERS			MEMBERS				ADMITTED			REMOVED				BAPT.		
City or Town	Org.	Name	Name	Ord.	C'd	Ma.	Fe.	To.	Ab.	C.	L.	To.	Di.	L.	R.	To.	Ad.	Inf.	Fam.
Ontario,	1890	Miss Estelle Fewster,	J. Edward Herman,	'95	'09	25	69	94	17	3	8	11	2	0	11	13	1	2	100
Orient,	1735	William Y. Terry,	William H. Longsworth,	'06	'09	60	84	144	20	0	0	0	3	2	0	5	0	4	78
Oriskany Falls,	1833	Mrs. Charles Walter,	[Edw'd W. Robinson, *Sup.*]		'09	4	30	34	1	0	1	1	2	0	0	2	0	0	30
Orwell,	1858	L. H. Beadle, **Lacona P. O.**,	Thomas T. Davies,	'87	'93	30	53	83	1	0	1	1	1	1	0	2	0	0	39
Osceola,	1853	Miss Mary L. Cowles,	Hohannes B. Garabedian,	'88	'08	17	50	67	22	7	6	13	2	0	1	3	6	3	50
Oswego,	1857	M. A. Switzer,	William F. Kettle,	'85	'06	105	237	342	35	5	9	14	6	4	0	10	5	2	160
Oswego Falls,[a]	1882	William Russell,	Charles Olmstead,	'83	'07	63	158	221	9	9	1	10	3	0	0	3	6	3	230
Otto,	1828					10	31	41	7										30
Owego,	1850					68	170	238											
Oxford,	1790	J. W. Thorp, M.D.,				65	127	192	37	7	1	8	5	1	3	9	6	0	90
Paris,	1791	Miss Clara J. Head,	Fred L. Luce,	'87	'06	31	45	76	11	3	3	6	1	1	0	2	2	0	31
Parishville, Union,	1823	Mrs. C. M. Coats,				38	72	110	18	0	0	0	0	0	0	0			75
Patchogue,	1793	Howard S. Conklin,	Sherman W. Haven,	'98	'02	151	279	430	40	14	4	18	7	2	0	9	7	7	300
Pelham,	1888					25	33	58	1										40
Perry Center,	1814	Mrs. Jennie Newcomb,	Fred A. Kimberley,	'95	'02	90	104	194	22	3	3	6	1	2	0	3	1	3	108
Philadelphia,	1868	A. W. Danforth,	William F. Ireland, *i.*	'95	'10	18	73	91	12	4	3	7	1	0	0	1	0	0	75
Phœnix,	1837	S. C. Murphy,	[Arthur C. Walkins, *Pres.*]	'95	'08	59	117	176		2	1	3	5	4	0	9	2	3	147
Pitcher,	1805	Wm. R. Chandler,	Arthur H. Smith,	'09	'09	14	30	44	0	0	2	2	0	0	6	6	0	0	30
Plainfield, Shiloh, **P. Center**,	'61	John C. Griffith,[b]	Isaac T. Williams,	'06	'06	38	49	87	0	2	4	6	1	2	1	4	0	0	35
Port Chester,	1887	Clarence E. Taylor,	Levi Rees,	'83	'10	48	99	147	34	3	1	4	3	3	10	16	0	1	100
Portland,	1833	Mrs. Louise B. Swetland,	Robert B. Skillings,	'91	'94	15	33	48	5	1	2	3	1	1	3	5	1	0	30
Port Leyden,	1854	Miss Hannah M. Roberts,	William C. Falconer,	'08	'08	33	81	114	25	7	5	12	2	2	9	13	4	4	75
Poughkeepsie,	1837	Dea. Guilford Dudley,	John Simpson Penman, *i.*	'87	'05	176	309	485		8	9	17	8	19	0	27	1	7	200
Prospect,	1860	James Fitzwilliams,	Edmund F. Blackmer,	'05	'09	11	38	49	11	0	0	0	1	0	8	9	0	0	30
Pulaski,	1807	N. B. Smith,	Harry A. Lawrence,	'92	'08	42	130	172	19	12	1	13	2	1	0	3	11	0	100
Randolph,	1836	C. B. Rogers,				23	55	78	20	0	0	0	2	3	0	5	0	0	80
Reed Corners,[c]	1843	Mrs. W. H. Pillon,	[John McCall, *Pres.*]	'73	'04	11	29	40	2	0	0	0	0	0	0	0	0	0	17
Remsen,	1840	Norman R. Prichard,				20	27	47	2	2	3	5	2	1	4	7	0	0	20
Rensselaer,	1879	W. W. MacFarland,	Frederic W. Herman,	'97	'09	61	153	214	25	10	28	38	4	5	25	34	3	5	200
Rensselaer Falls,	1845	Mrs. J. J. Whiteford,	Theodore L. Leverett,	'92	'04	34	75	109	18	0	0	0	2	1	0	3	0	0	70
Richford,	1823	Mrs. Jennie Y. Westcott,				31	63	94	24	2	0	2	4	3	0	7	0	0	50
Richmond Hill, Union,	1886					89	175	264	47										200
Richville, 1st,	1828	Mrs. M. E. Johnson,[d]	David L. Williams,	'94	'08	36	95	131	5	36	77	113	0	9	25	34	18	5	40
,, *Welsh*,	1858	O. J. Jones,	David L. Williams,	'94	'08	13	26	39		0	0	0	0	0	0	0	0	2	15
Riga, **Bergen P. O.**,	1809	Charles F. Apthorp,	[E. M. Kelly, *M. E.*]		'07	21	26	47	2	0	0	0	1	2	0	3	0	0	35
Riverhead, 1st,	1834	Frank E. Woodhull,	Willard P. Harmon,	'94	'07	63	140	203	31	0	5	5	3	1	0	4	1	5	200
,, Sound av.,	1820	Leslie L. Terry,	Wells Herbert Fitch,	'99	'04	96	127	223	28	8	0	8	3	0	0	3	4	7	86
Rochester, South,	1886	F. C. Robinson,	Harold S. Capron,	'03	'06	106	214	320	12	3	5	8	3	11	13	27	1	2	175
Rockaway Beach, **Oceanus**,	'86	Louis R. Herzog,	John C. Green, *i.*	'97	'96	18	83	101	10	25	1	26	0	1	0	1	0	1	125
Rodman,	1805	W. E. Sill,	Edward C. Haynes,	'82	'08	30	68	98	10	1	0	1	3	1	0	4	0	1	60

[a] Fulton, O. F. Station. [b] Unadilla Forks. [c] Canandaigua, R. D. [d] Bigelow P. O.

CHURCHES	SUNDAY SCHOOL			Y.P.S.	BENEFICENCE									Home Exp.	SALARIES, VALUES, ETC.				
Place	Superintendent		Mem.	Mem.	Foreign Miss.	Ed'n	Ch. Bdg	Home Miss.	A.M. A.	S. S.	Min. Aid	Other	Total		Salary, etc.	Ch. Erec.	Value of Ch. Prop.	Inv. Funds	Amt. of Debt
Ontario,	John Van Ingen,		110	50	$13	$0	$0	$17	$0	$0	$5	$25	$60	$1,438	$600	'65	$5,000	$0	$0
Orient,	Harry Terry,	h	169	35	87	0	20	90	20	20	0	30	267	5,800	1,000	'34	19,200	6,000	4,000
Oriskany Falls,	Charles L. King,		49	0	15	0	0	0	0	0	0	0	15			'33	*3,000	0	0
Orwell,	Arthur A. Potter,	h	100	25	0	0	0	30	0	0	0	0	30	400	350	'81	3,500	0	0
Osceola,	Nelson Limbeck,		60	35	20	2	2	10	3	7	1	0	45	515	600	'67	*1,500	0	0
Oswego,	Prof. C. S. Sheldon,	h	199	27	146	20	9	131	33	25	0	22	386	3,888	1,700	'59	43,500	0	0
Oswego Falls,	George B. Fairman,	h	355	70	61	14	15	47	29	14	9	41	230	3,759	1,000	'82	21,500	0	3,000
Otto,																			
Owego,																			
Oxford,	J. C. Estelon,		96	20	151	5	10	115	35	20	10	81	427	1,423	1,000	'23	15,000	14,400	0
Paris,	Miss Jennie C. Jones,		94	20	17	3	6	16	13	2	1	39	97	748	600	'57	3,850	500	0
Parishville,	Thomas Tucker,		128	70	0	0	0	0	0	0	0	0	0			'23	*3,500	0	0
Patchogue,	Dr. M. H. Overton,	h	415	135	106	22	32	74	55	20	9	201	519	5,196	1,600	'92	*55,000	8,900	0
Pelham,			87													'80	*5,000	0	0
Perry Center,	Marcus H. Butler,	h	198	55	157	5	12	121	17	22	2	171	507	1,550	800	'28	8,400	2,242	0
Philadelphia,	W. A. Markwick,		60	0	25	0	0	25	3	3	0	5	61	1,450	800	'60	7,000	0	475
Phœnix,	Charles E. Candee,	m	235	0	32	1	1	34	86	1	0	27	182	2,018	1,200	'77	15,000	0	0
Pitcher,	L. C. Andrews, M.D. [Union],		40		0	0	0	0	0	0	0	0	0		400	'30	2,500	0	0
Plainfield,	Harry Williams,		68	22	0	0	0	10	0	0	0	0	10	800	500	'70	4,000	0	100
Port Chester,	Charles Martin,		75	0	0	0	0	0	0	0	0	44	44	2,500	1,200	'88	24,500	0	0
Portland,	Irving A. Wilcox,		90		0	0	0	10	0	0	0	0	10	800	600	'41	5,800	800	0
Port Leyden,	Mrs. J. H. Williams,	h	108	57	50	0	9	20	0	21	14	0	114	978	750	'54	*3,750	0	0
Poughkeepsie,	Stephen Palmer,		162	53	430	18	20	78	100	25	0	580	1,251	5,426	2,250	'60	40,000	500	0
Prospect,	L. V. Owens,		38	0	0	0	8	5	0	0	0	2	15	1,500	550	'57	*2,500	0	0
Pulaski,	Norman C. Woods,	h	190	30	68	12	13	33	24	22	11	25	208	1,714	900	'68	16,000	0	0
Randolph,	Mrs. C. B. Rogers		115	0	0	0	0	0	0	6	0	91	97	1,240	800	'89	14,000	1,000	0
Reed Corners,	George Mumby,		60	0	0	0	0	0	7	0	0	0	7	181	260	1904	*4,500	0	0
Remsen,	Norman Prichard,		30	0	0	0	0	0	0	0	0	0	0	400	300	'40	2,000	300	0
Rensselaer,	Thomas McNeill,		209	100	15	0	0	0	34	25	0	4	78	2,446	1,000	'79	*15,000	0	4,500
Rensselaer Falls,	C. W. Lent,	h	113	29	29	2	8	35	11	4	1	13	103	745	550	'48	6,000	0	0
Richford,			113	24	6	0	0	9	3	3	0	0	21	720	600	'54	3,000	0	0
Richmond Hill,			411	75												1900	42,000	0	9,950
Richville, 1st,	Miss Myrtle Davies,		65	85	12	2	2	8	2	2	2	15	45	900	550	'40	5,000	0	0
,, *Welsh*,	[No S. S. maintained.]				3	0	0	0	0	0	0	0	3		150	'59	3,000	0	0
Riga,	Bert Bell,		90	35	0	0	0	0	0	0	0	48	48	650	208	'24	4,000	1,200	0
Riverhead, 1st,	George F. Stackpole,	h	153	49	157	11	14	126	31	47	35	50	471	21,682	1,200	1909	35,000	0	5,000
,, S.av.,	Leon Fanning,		217	90	251	34	101	146	129	66	54	575	1,356	2,114	1,080	1904	25,000	600	0
Rochester,	C. H. Barker,	h	269	23	94	7	8	37	42	18	7	125	338	4,956	1,500	'89	*28,000	0	2,000
Rockaway Beach,	John Jamieson,		290	23	52	8	17	36	28	6	3	110	260	2,087	1,200	'86	16,500	0	2,200
Rodman,	W. E. Sill,	h	92	20	34	0	4	33	74	8	4	27	184	750	600	'25	3,000	4,000	0

* No parsonage.

CHURCHES		CLERKS	MINISTERS			MEMBERS				ADMITTED			REMOVED				BAPT.		
City or Town	Org.	Name	Name	Ord.	C'd	Ma.	Fe.	To.	Ab.	C.	L.	To.	Di.	L.	R.	To.	Ad.	Inf.	Fam.
Roland, **W. Seneca,**	1903					18	50	68	13										40
Rome,	1851																		
Roscoe,	1891	Miss Jennie L. Sipple,	John W. Keeler,	'85	'05	28	64	92	0	2	0	2	1	0	0	1	1	0	100
Rushville,	1802	Dea. O. E. Blodgett,[a]				26	73	99	24	0	0	0	2	1	0	3	0	1	60
Rutland,	1808	Frank Underwood,	Henry W. Robinson,	'01	'01	18	46	64		12	5	17	2	0	0	2	10	0	65
Salamanca,	1875	R. O. Humphrey,	Benson N. Wyman,	'91	'05	84	236	320	18	12	4	16	1	4	0	5	11	0	200
Sandy Creek,	1817	Benjamin D. Jones,	Thomas T. Davies,	'87	'93	15	57	72	19	0	2	2	1	1	0	2	0	2	40
Saratoga Springs,	1880	Rev. John H. Munsell,	J. Howard Gaylord,	'99	'08	46	125	171	25	2	12	14	0	2	0	2	2	5	115
Saugerties,	1853	Benj. M. Coon,	I. Newton Steelman,	'85	'09	50	114	164	21	0	2	2	1	10	0	11	0	0	87
Savannah,	1897	W. R. Wiles,				33	97	130	20	12	5	17	2	3	0	5	10	0	100
Sayville,	1858	Robert Nunns,	Rufus P. Hibbard,	'68	'06	64	127	191	50	0	5	5	1	0	5	6	0	1	93
Schenectady, 1st,	1876		George F. Prentiss,	'87	'07	103	170	273	10										250
,, Pilgrim,	1904	Frank W. Crandall,	Judson Lewis Cross,	'04	'08	84	115	199	45	27	49	76	1	4	0	5	14	14	200
Schroon Lake,	1829					9	26	35	12										30
Seneca Falls,	1869	Charles Collis,	Joshua C. Luke,	'99	'08	76	143	219	43	8	1	9	8	1	0	9	0	0	128
Sherburne,	1794	William Little, M.D.,	William A. Trow, *i.*	'92	'94	86	148	234	50	15	4	19	5	5	2	12	1	5	100
Sidney,	1808	Milton C. Johnston,	[Orville Fletcher, *Pres.*]	'96	'08	127	289	416	83	16	4	20	5	8	0	13	6	4	228
Siloam, **Farmersville,**	1856					9	11	20	3										10
Sinclairville,	1842	Mrs. Acte B. Johnston,	[O. T. Wyman,]		'10	14	38	52	11	0	0	0	0	1	1	2	0	0	23
Smyrna,	1824	Miss Sarah H. Northup,	William H. Seyfert,	'07	'09	34	56	90	20	2	9	11	4	12	12	28	2	0	58
South Granville,	1790	Geo. W. Lee,[b]	W. Tanner Hughes,	'81	'08	29	60	89	43	0	2	2	0	2	0	2	0	0	33
South Hartford,	1805	James F. Smith,	Thomas S. Lewis,	'89	'07	45	69	114	10	0	0	0	7	0	19	26	0	0	60
Spencerport,	1850	H. W. Sperry,	Arthur Clements,	'05	'07	76	170	246	39	2	2	4	4	7	0	11	2	1	160
Spring Valley,	1896	John C. Wood,	William T. Boult,	'08	'08	40	64	104	18	2	5	7	2	2	0	4	0	4	80
Steuben,	1804	Irving Charles,[c]				4	22	26	1	3	1	4	2	0	0	2	1	1	12
Summer Hill,	1827	J. G. Allen,	Gilbert M. Hamilton,	'01	'07	23	52	75	14	3	2	5	1	0	0	1	3	0	40
Syracuse, Plymouth,	1853	Carl H. Bissell,	Edmund A. Burnham, *i.*	'00	'05	150	315	465	80	5	13	18	7	6	16	29	1	9	235
,, Danforth,	1884	Earle W. Wilson,	Alfred E. Thistleton,			153	305	458	60	5	20	25	5	16	77	98	2	20	300
,, Good Will,	1885	Sebert T. Friedrich,	Edward D. Gaylord, *i.*	'02	'05	207	365	572		9	24	33	0	10	0	10	6	3	375
,, Geddes,	1886	George E. Coseo,	Augustine P. Manwell,	'00	'09	52	121	173	8	0	10	10	2	8	0	10	0	0	150
,, South av.,	1887	William Wittering,	Gustav A. Brieglob,	'05	'09	44	99	143	7	6	0	6	0	0	0	0	2	2	125
,, Pilgrim,	1903	N. F. Killam,	David W. Bull,	'77	'03	31	77	108	0	20	4	24	1	6	34	44	3	6	30
Tallman,	1874	James H. Osborne,	Benjamin R. Thornbury,	'03	'09	23	28	51	16	0	0	0	0	4	0	4	0	0	30
Ticonderoga,	1809					54	133	187	30										150
Troy,	1900	H. W. Boocock,	Wm. V. D. Strong, *i.*	'95	'08	34	47	81	22	1	1	2	0	2	1	3	0	0	65
Tuckahoe, Union,	1898					42	62	104	16										112
Union Center,	1841					15	20	35											40
Utica, Bethesda,	1802	Edward H. Jones,	W. Caradog Jones,	'83	'03	126	206	332		9	27	36	3	9	6	18	0	6	65
,, Plymouth,	1883	R. W. Surridge,	[George O. Phelps, *Pres.*]	'63	'09	178	359	537	57	1	8	9	2	15	0	17	0	1	315
Volney, **Fulton, R. D.,**	1812	Mrs. John Sharp,	John Sharp,	'90	'08	26	38	64	12	0	0	0	1	0	0	1	0	4	40

[a] Stanley, R. D. 5. [b] Granville, R. D. 1. [c] Remsen P. O.

CHURCHES	SUNDAY SCHOOL			Y.P.S.	BENEFICENCE									Home Exp.	SALARIES, VALUES, ETC.				
Place	Superintendent		Mem.	Mem.	Foreign Miss.	Ed'n	Ch. Bdg	Home Miss.	A.M.A.	S.S.	Min. Aid	Other	Total		Salary, etc.	Ch. Erec.	Value of Ch. Prop.	Inv. Funds	Amt. of Debt
Roland,			185	55	$	$	$	$	$	$	$	$	$	$	$	1904	*$7,100	$0	$350
Rome,																			
Roscoe,	K. D. Albee,	h	157	0	2	0	9	8	0	7	0	34	60	848	625	'91	4,300	0	410
Rushville,	Albert C. Fox,		180	0	3	0	0	11	0	0	0	0	14	884	650	'18	10,000	0	0
Rutland,	Henry T. Hopkins,	h	166	45	37	6	8	41	27	10	4	71	204	869		'41	4,500	1,740	0
Salamanca,	W. H. Hazard,		250	48	70	0	15	47	23	16	0	22	193	2,663	1,100	1903	*5,000	550	3,200
Sandy Creek,	Frank Stone,		65	0	12	0	0	13	0	0	0	0	25	1,200	400	'32	4,000	0	0
Saratoga Springs,	W. E. Welton,	h	190	50	82	11	16	122	165	25	4	400	825	2,500		1900	*42,000	10,000	0
Saugerties,	Elmer E. E. Myer,		100	0	5	0	24	5	30	0	0	0	64	1,500	1,000	'53	20,000	0	0
Savannah,	Mrs. James G. Foster,	h	120	25	20	0	0	25	0	0	0	0	45	810	900	1900	*7,500	0	575
Sayville,	C. N. Aldrich,	h	222	21	95	10	24	63	42	9	10	44	297	2,500	1,000	'88	24,000	0	400
Schenectady, 1st,			200	72												'80	47,000		3,000
,, Pilgrim,	George Francis Hall,	h	265	50	20	0	0	23	0	3	0	50	96	3,700	1,300	1907	*15,000	0	6,200
Schroon Lake,																			
Seneca Falls,	E. L. Boswell,		127	0	43	0	18	45	0	0	0	0	106	3,206	1,000	'70	32,000	600	0
Sherburne,	Edson L. Whitney,		120	0	1,207	50	35	884	656	20	23	13	2,888	1,830	1,200	'83	15,000	0	0
Sidney,	B. E. Pudney,	h	288	138	95	8	8	82	39	15	24	182	453	2,050	1,000	'94	15,000	0	0
Siloam,			47	35												'70	1,000	0	0
Sinclairville,																'42	*2,500	300	0
Smyrna,	Leland L. Ferris,	h	49	14	21	4	4	24	6	3	0	16	78	908	600	'26	4,000	421	0
South Granville,	W. I. Adams,													225		1790	3,200	0	0
South Hartford,	David McClarty,		85	60	70	0	0	0	0	0	0	0	70	900	600	'90	4,000	0	0
Spencerport,	N. H. Loomis,	h	186	61	62	0	7	66	15	9	11	50	220	4,565	1,000	'53	20,000	109	0
Spring Valley,	John C. Wood,	h	144	24	20	0	0	35	10	0	0	0	65	1,054	1,100	'89	10,000	0	500
Steuben,	Mary H. Everett, M.D.,		18	0	0	0	0	0	0	0	0	0	0	130	98	1904	*2,000	0	0
Sumner Hill,	Frank Bingham,		80	30	10	8	9	17	9	10	7	0	70	650	700	'41	5,000	4,000	0
Syracuse, Plym.,	W. W. Waite, M.D.,		145	45	303	59	30	243	25	38	6	216	920	6,215	2,500	'58	*45,000	0	6,000
,, Danforth,	Earle W. Wilson,		230	0	119	0	0	157	0	122	0	38	436	5,150	2,000	'84	*75,000	0	12,800
,, Good Will,	Charles E. Green,	h	568	60	166	165	50	123	82	48	10	228	872	5,118	1,900	'90	*35,000		3,000
,, Geddes,	C. C. Wilcox,		153	35	69	4	0	50	10	31	0	0	164	2,146	1,100	'88	18,000		3,860
,, South av.,	T. J. Dewing,		162	50	10	0	0	10	0	10	0	30	60	4,600	1,500	1908	23,000	0	11,000
,, Pilgrim,	N. E. Thompson,		145	60	14	0	4	21	0	4	3	11	57	1,390	600	1908	*12,000		7,000
Tallman,	T. W. Springsteen,		83	23	20	0	0	10	4	4	0	0	38	636	600	'77	4,500	0	75
Ticonderoga,		h	178													'74	12,000		3,000
Troy,	Albert D. Jones,	h	80	0	9	1	3	6	5	3	0	0	27		1,000	'73	*5,500	0	239
Tuckahoe,			155	80												1901	15,000	0	7,000
Union Center,			40	21												'27	4,000	0	0
Utica, Bethesda,	Mrs. M. B. ApDavies,		180	25	70	0	0	40	20	20	0	5	155	2,000	1,200	'71	*24,000	0	1,400
,, Plymouth,	John W. Green,	h	487		70	5	9	244	0	5	15	137	485	6,366	1,800	1906	*50,000		14,500
Volney,	George A. Parker,		75	0	0	0	0	0	0	0	0	0	0	450	400	'34	2,000	200	0

* No parsonage.

CHURCHES		CLERKS	MINISTERS			MEMBERS				ADMITTED			REMOVED				BAPT.		
City or Town	Org.	Name	Name	Ord.	C'd	Ma.	Fe.	To.	Ab.	C.	L.	To.	Di.	L.	R.	To.	Ad.	Inf.	Fam.
Wadhams,	1835					27	41	68	26										35
Wading River,	1785					38	50	88	32										40
Walton,	1793	William T. Moore,	Granville W. Nims, *i.*	'77	'81	226	448	674	100	20	9	29	8	5	0	13	9	6	258
Wantagh, Memorial,	1889	John H. Davis,	Thomas S. Braithwaite, *i.*	'90	'99	23	50	73	10	3	2	5	0	1	6	7	3	6	75
Warsaw,	1840	Cornelius H. Bradley,	George H. Burgess,	'84	'04	173	318	491	36	16	8	24	4	6	2	12	11	1	315
Washington Mills, Messiah,	1890	W. H. Davies,	J. N. Lattimer,	'89	'07	24	54	78	26	4	2	6	0	4	0	4	0	4	60
Watertown, Emmanuel,	1886	Nathan W. Fish,	James Henry Larson,	'06	'09	104	177	281	55	10	1	11	5	15	0	20	2	5	200
Waterville,	1852	John L. Jones,				22	40	62		0	0	0	4	0	0	4	0	0	30
Watervliet, *Swedish*,	1897	Otto Nelson,	Axel Strandine,	'08	'07	10	27	37	3	2	0	2	0	3	2	5	0	5	12
Wellsville,	1856	Norman D. Otis,	Ward T. Sutherland,	'87	'03	83	174	257	56	12	3	15	2	4	0	6	1	4	165
West Bloomfield,	1799	M. H. Shepard,	Louis W. M. Wilson,		'09	51	110	161	26	5	1	6	3	1	3	7	2	7	106
West Brook, Plymouth,	1857	Frank B. Herrick,	William C. Davies,	'93	'07	9	14	23	13	4	0	4	0	1	6	7	4	0	20
West Groton, **Groton, R.D.**,	1816	A. J. Conger,	John T. Griffith,	'85	'08	56	86	142	35	0	1	1	2	1	1	4	1	0	50
Westmoreland,	1792	J. A. MacDougall,	Jas. Harvey McKee,	'85	'08	38	75	113	15	7	2	9	1	0	5	6	0	0	70
West Newark,	1853	C. R. Ackerman,	[Burton Barrett, *Bapt.*]		'09	15	23	38	6	0	0	0	1	0	0	1	0	0	16
West Winfield, Immanuel,	1799	M. Arlington Spicer,	G. Edward MacManiman,	'86	'08	98	127	225	41	19	21	40	0	3	0	3	10	4	115
White Plains and Vicinity,	1901	Jas. E. Peabody, **Scarsdale**,	W. Dana Street, *i.* Arthur O. Prichard, *asso.*, Edgar T. Clements, *asso.*,	'98 '03 '09	'01 '03 '09	235	318	553	35	34	35	69	1	15	0	16	4	15	300
Willsborough,	1832	Mrs. G. A. Rowley,	Charles W. Grupe,	'90	'05	14	42	56	9	0	0	0	1	1	1	3	0	0	40
Wilmington,	1834	Mrs. Fanny M. Bell,	[No services for year past.]			18	25	43	11										40
Winthrop,	1880					15	37	52	5										40
Woodhaven,	1863	Elmer S. Devine,	Richard H. Bosworth,	'82	'99	76	135	211		11	5	16	5	8	0	13	6	6	150
Woodville,	1836	Miss P. L. Wood,				18	35	53	4	0	2	2	2	0	1	3	0	0	75

NAME OF STATE ORGANIZATION: THE GENERAL ASSOCIATION OF NEW YORK.

NAME OF CHURCH ADDED: Oneida Lake.

NAMES OF CHURCHES DISBANDED: Brooklyn, *Lutheran;* Glen Spey; Irondequoit.

NAMES OF CHURCHES DROPPED: Champion; Millville; Moira; Oramel; Prattham; Ulster Park.

CHURCHES: *Supplied by,* — Pastors installed by council, 47; pastors otherwise, 155; licentiates, 4; supplies, 26; vacant, 66. Total, 298.

MINISTERS: Pastors installed by council, 48; pastors otherwise, 159; supplying churches, 3. Total, 210. Without charge, 130. Total number of ministers, 340.

MEMBERSHIP: No. of males, 19,752; No. of females, 38,476. Total, 58,228. Absent, 6,789. *Additions,* — on confession, 2,057; by letter, 1,929. Total, 3,986. *Removals,* — death, 705; dismission, 1,243; revision, 1,771. Total, 3,719.

BAPTISMS: Adults, 694; infants, 941.

FAMILIES: 33,594.

CHURCHES	SUNDAY SCHOOL			Y. P. S.	BENEFICENCE									Home Exp.	SALARIES, VALUES, ETC.				
Place	Superintendent		Mem.	Mem.	Foreign Miss.	Ed'n	Ch. Bdg	Home Miss.	A. M. A.	S. S.	Min. Aid	Other	Total		Salary, etc.	Ch. Erec.	Value of Ch. Prop.	Inv. Funds	Amt. of Debt
Wadhams,			110	42	$	$	$	$	$	$	$	$	$	$	$	'35	$3,000	$0	$0
Wading River,			40	28												'37	4,500		
Walton,	Harry C. McKenzie,	h	566	84	329	53	47	299	234	62	23	176	1,223	2,446	1,200	'40	15,000	671	0
Wantagh,	Rev. T. S. Braithwaite,		100	25	0	0	0	15	0	10	0	25	50	1,300	1,000	'85	10,000	0	0
Warsaw,	William A. Walker,	h	351	0	95	46	12	332	195	32	12	138	862	2,610	1,400	'67	30,000	1,500	0
Wash'gton Mills,	Rev. J. N. Lattimer,	h	66	0	7	0	0	5	0	9	0	4	25	804	550	'90	4,000	0	0
Watertown,	William I. Thompson,		225	35	35	0	100	80	0	0	5	0	220	1,651	1,200	'87	6,000	0	500
Waterville,	Miss Annie E. Jones,		25	0	0	0	0	0	0	0	0	0	0			'51	2,500	0	0
Watervliet,	Otto Nelson,		16	0	0	0	88	3	0	0	0	313	404	767	390	1907	5,000	0	240
Wellsville,	Norman D. Otis,	h	149	20	220	32	43	337	128	26	19	95	900	2,164	1,200	'72	20,000	1,100	0
West Bloomfield,	E. G. Shepard,	h	175	67	48	9	14	42	20	26	25	43	227	1,638	620	'75	17,500	4,300	0
West Brook,	Mrs. S. B. Armstrong,		42	30	6	1	1	4	2	1	1	2	18	200	160	'58	*2,000	1,000	0
West Groton,	N. S. Cobb,		105	0	34	4	9	14	6	0	2	0	69	900	600	'33	8,000	0	0
Westmoreland,	J. H. MacDougall,	h	109	0	45	6	14	28	22	5	3	0	123	874	600	1803	3,000	3,000	0
West Newark,	C. R. Ackerman,		69	0	0	0	0	5	0	0	0	0	5	430	220	'48	1,200	0	0
West Winfield,	M. M. Crandall,	h	276	40	242	5	14	101	38	10	12	11	433	2,121	1,000	'76	18,500	200	0
White Plains,	E. J. T. Vining, Samuel Woolverton, George M. Brown,	h	692	160	1,752	0	22	1,110	25	53	66	481	3,509	14,122	§5,600	‡	49,000	0	19,100
Willsborough,	Rev. C. W. Grupe,	h	65	0	16	0	7	26	7	0	0	0	56	840	600	'33	5,000	1,000	370
Wilmington,	[No S. S. maintained.]															'34	2,000	0	0
Winthrop,			75	40												'89	4,200	0	0
Woodhaven,	John Eckert,	h	299	92	28	3	10	38	13	7	2	78	179	3,093	1,200	'89	*20,000	1,470	0
Woodville,	D. H. Laird,		95	38	12	10	12	10	9	0	5	9	67	780	600	'68	8,000	0	0

‡ Three church edifices — one built in '01, one in '04, and one in '05. § Three salaries. * No parsonage.

SUNDAY SCHOOLS: Members, 50,594.

YOUNG PEOPLE'S SOCIETIES: Societies, 167; members, 7,995.

CONTRIBUTIONS: No. of churches contributing, 206. Foreign Missions, $35,796; Education, $2,006; Church Building, $10,242; Home Missions, $40,629; American Missionary Association, $13,569; Sunday Schools, $3,105; Ministerial Aid, $3,642; Other, $93,137. Total, $202,126.

INCREASE: Members, 267; Sunday School Members, 1,886; Benevolence, $2,153; Home Expense, $53,602.

DECREASE: Churches, 8.

HOME EXPENSES: No. of churches reporting, 228; amount, $717,373.

LEGACIES: Antwerp, $100; Brooklyn, Church of the Pilgrims, $15,000; Brooklyn, Flatbush, $10,000; Brooklyn, United, $1,500; Buffalo, Niagara Square, $159; Churchville, $1,000; Lockport, 1st Church, $1,000; Norwich, $2,000; Philadelphia, $50; Phoenix, $35; Riverhead, 1st, $2,488; Smyrna, $100; Syracuse, Danforth, $100; West Bloomfield, $2,500. Total, $36,032.

For Fifth-Year Statistics see General Summaries.

NORTH CAROLINA.

THE ANNUAL CONFERENCE OF CONGREGATIONAL CHURCHES OF: Organized May 26, 1879. OFFICERS: Rev. Henry R. Walden, moderator; Rev. W. D. Newkirk, Mooresville, statistical secretary and treasurer. SESSION OF 1910: First Church, McLeansville, Sept. 28 to Oct. 2.

CHURCHES		CLERKS	MINISTERS			MEMBERS				ADMITTED			REMOVED				BAPT.		
City or Town	Org.	Name	Name	Ord.	C'd	Ma.	Fe.	To.	Ab.	C.	L.	To.	Di.	L.	R.	To.	Ad.	Inf.	Fam.
Ansonville,	1906																		
Ashboro,	1896	Mrs. M. A. Waddell,	Hines E. King,	'01	'08	9	11	20	0	1	0	1	1	0	0	1	1	0	30
Beaufort,	1871	Miss Victoria Boyd,	Frank Sims,	'91	'08	14	39	53	1	16	38	54	0	0	1	1	2	0	25
Bethel,	1898	Miss Annie Brooks,	Abner Hill,	'82	'98	20	29	49	0	4	0	4	0	0	1	1	0	0	39
Broadway,	1895	J. A. Yarborough,	J. E. McNeill,	'78	'09	3	3	6	0	0	0	0	0	0	0	0	0	0	5
Burlington,	1903	James C. Bains,	[B. H. Sanders, *Lic.*]		'08	8	10	18	1	3	1	4	0	0	0	0	3	0	9
Cedar Creek,	1895					6	8	14											6
Candor,	1895	Miss Florence Baldwin,	Orishatukeh Faduma,	'95	'10	5	11	16	0	0	0	0	0	0	0	0	0	0	6
Cedar Cliff,	1885	Fletcher Coble,	Matthew N. McRae,	'06	'06	17	20	37	0	10	0	10	0	0	2	2	0	0	13
Carter's Mills,	1894					6	9	15											8
Charlotte,	1894	Mrs. Geneva Gray,	Dallas J. Flynn,	'01	'08	46	149	195	7	5	1	6	3	0	2	5	0	2	42
Concord,	1904	S. A. King,	John R. Mallard,	'02	'05	6	16	22	2	0	0	0	0	0	12	12	0	0	7
Dudley,	1870	Mrs. Susie Winn,	Reading B. Johns,	'66	'08	27	57	84	10	2	0	2	0	0	8	8	0	3	48
Dry Creek,	1885	Miss Susie Blue,	[George W. Steele, *Lic.*]		'09	36	24	60											16
Exway,	1901	Bejamin Wooley,	Zachariah Simmons,	'85	'09	7	5	12	3	0	3	3	0	0	3	3	0	0	3
Fayetteville,	1899					16	16	32											14
Greensboro,	1897	Seymour Hoffman,	Wm. A. Clark,	'86	'09	19	29	48	0	0	0	0	0	0	0	0	0	0	24
Haywood,	1895	James R. Gunter,	Henry W. Brown,	'01	'08	82	125	207	30	23	16	39	5	1	0	6	22	0	28
Haw Branch,	1903	G. B. Kelley,	Joseph C. Laster,	'08	'06	7	5	12	1	0	0	0	0	0	0	0	0	0	15
High Point,	1890	Mrs. Elizabeth Gray,	Albert J. Tate,	'91	'01	20	24	44	4	2	0	2	0	0	0	0	0	0	14
Jamestown,	1906	Edward Lindsay,	Albert J. Tate,	'91	'06	2	1	3	0	0	0	0	1	0	1	2	0	0	2
King's Mountain,	1895	Miss Emma G. Strong,	Perfect DeBerry,	'07	'09	13	15	28	8	5	3	8	0	0	0	0	0	0	15
Lewisville, **Dockery's Store**,	'00					13	18	31											14
Little's Mills,	1895	Wm. C. Parker,	Henry R. Walden,	'01		28	32	60	10	0	0	0	0	0	0	0	0	0	26
Lockville,	1895	Ernest Douglas,	Henry W. Brown,	'01		35	37	72	4	3	0	3	0	0	0	0	3	0	15
Lowell,	1894	C. B. Gingles,	Perfect DeBerry,	'07	'09	13	19	32	5	2	0	2	0	0	0	0	0	0	11
Lilesville,	1901	James A. Henry,	Henry R. Walden,	'01	'01	6	5	11	1	5	0	5	0	0	4	4	2	0	7
Long Branch, **Wade**,	1906					10	7	17											12
Malee,	1895	Wm. Wade, jr.,	Henry R. Walden,	'01	'09	11	11	22	6	0	23	23	1	0	0	1	0	0	10
Mary's Grove,	1882	Miss Margaret Turrentine,	Matthew N. McRae,	'06	'06	33	48	81	6	8	0	0	1	0	0	1	8	0	17
McLeansville, 1st, **Sedalia**,	1871	Geo. W. Foust,	James A. Jones,	'88	'04	25	35	60	10	0	0	0	3	5	12	20	0	0	28
" 2d,	1883	Robert Shepard,	James A. Jones,	'88	'04	9	13	22	3	0	0	0	1	0	1	2	0	0	12
Melville,	1885	R. C. Hunter,	Matthew N. McRae,	'06	'06	11	27	38	0	2	0	2	3	0	3	4	2	2	15
Mooresville,	1900	W. A. Thomas,	Ward D. Newkirk,	'94	'03	8	12	20	5	3	0	3	0	0	0	0	0	0	12
Mt. Pleasant,	1900	Ira Lilly,	John R. Mallard,	'02	'05	12	17	29	1	3	0	3	0	0	0	0	0	2	7
Mt. Gilead,	1901	Preston S. Laster,	Zachariah Simmons,	'85	'01	10	21	31	3	2	0	2	0	0	0	0	2	0	12
Pekin,	1881	Oscar Baldwin,	Zachariah Simmons,	'85	'07	32	36	68	6	0	1	1	0	0	0	0	0	0	15

CHURCHES	SUNDAY SCHOOL			BENEFICENCE										SALARIES, VALUES, ETC.				
Place	Superintendent	Members	Young People's Societies. Mem.	Foreign Missions	Education	Church Bldg.	Home Missions	Am. Miss. Association	Cong. S. S. and Pub. Soc.	Minister'l Aid	Other Charities	Total	Home Expenditure	Salary, etc.	Date Erection of Church	Value Church Property	Investment Funds	Amt. of Debt
				$	$	$	$	$	$	$	$	$	$	$		$	$	$
Ansonville,																		
Ashboro,	Dennis Carr,	30	0	0	0	10	0	10	0	0	0	20	60	50	1907	500	0	50
Beaufort,	B. D. Burr,	69	0	0	0	0	0	62	0	2	5	69	200	360		2,500	0	0
Bethel,	Mrs. Annie Boyd,	110	27	1	0	1	0	2	1	2	3	10	466	419	'98	500	0	0
Broadway,	J. A. Yarborough,	0	0	0	0	0	0	0	0	0	0	0	0	72		200	0	0
Burlington,	Joe Bains,	0	0	0	0	0	0	1	0	0	0	1	100	80	1909	800	0	150
Cedar Creek,		30	0											425	'98	300		
Candor,	James Baldwin,	15	0	1	0	0	0	0	0	2	0	3	35	30	'95	425	0	0
Cedar Cliff,		0	0	0	0	0	0	2	0	0	0	2	40	40	'85	300	0	0
Carter's Mills,		20	0											95	'95	300		
Charlotte,	C. H. Watson,	118	0	0	0	5	0	25	0	10	0	40	650	780		14,000	0	1,000
Concord,	M. D. Steele,	48	23	0	0	0	0	2	3	0	0	5	81	425	1904	300	0	0
Dudley,	Miss Bessie B. Winn,	67	0	1	0	0	1	3	0	0	0	5	125	100	'70	1,500	0	0
Dry Creek,		78	35											80	'93	350		194
Exway,	B. F. Wooley,	1	0	0	0	0	0	0	0	0	0	0	7	30	1903	400	0	0
Fayetteville,		55	0											100	1906	350		
Greensboro,	Newton E. McLean,	40	0	0	5	0	0	10	2	0	0	17	334	630	'96	1,000	0	0
Haywood,	Nathan Fauset,	65	26	1	0	0	1	2	2	0	5	11	250	370	'95	1,000	0	0
Haw Branch,	Mrs. W. H. Currie,	35	0	0	0	0	0	2	3	0	0	5	15	100	1906	500	0	0
High Point,	Elizabeth Pray,	50	0	0	0	0	0	300	0	0	150	450	125	90		800	0	0
Jamestown,		242	60															
King's Mt.,	Miss L. S. Cathcart,	250	91	100	0	0	0	18	0	0	16	134	27	100	1900	0	0	0
Lewisville,		55	0											140	1900	1,000		
Little's Mills,	Cidney Drake,	60	18	0	0	2	0	3	3	0	0	8	110	220	'95	750	0	0
Lockville,	Job Taylor,	50	35	0	0	0	0	5	0	0	10	15	500	180	'95	800	0	200
Lowell,	C. B. Gingles,	54	0	0	0	0	0	2	0	0	0	2	80	75	'94	800	0	0
Lilesville,	Walter Long,	30	0	0	0	1	0	1	1	0	0	3	30	140	1909	800	0	0
Long Branch,		48	20											425				
Malee,	Wm. Wade, jr.,	25	0	0	0	0	0	1	2	0	2	5	25	100	'95	400	0	0
Mary's Grove,		52	0	0	0	0	0	3	0	0	0	3	74	110	'82	400	0	0
McLeansville, 1st,	George W. Foust,	90	50	0	0	1	0	15	4	1	10	31	285	125	'72	2,000	0	0
" 2d,	Walter L. Ashe,	0	0	0	0	0	0	2	2	0	1	5	40	25	'83	500	0	0
Melville,		0	0	0	0	0	0	3	0	0	3	6	0	50	'85	600	0	25
Mooresville,	W. C. Goins,	22	0	0	0	0	0	1	0	0	0	1	22	108	1900	900	0	0
Mt. Pleasant,	Joseph S. McLean,	46	12	0	0	3	0	4	4	0	2	13	87	75	1906	1,125	0	0
Mt. Gilead,	Preston Laster,	34	24	0	0	0	0	3	5	0	0	8	70	60	1905	600	0	400
Pekin,	Oscar Baldwin,	43	38	0	0	0	0	3	2	0	0	5	94	84	'83	500	0	0

CHURCHES		CLERKS	MINISTERS			MEMBERS				ADMITTED			REMOVED				BAPT.		
City or Town	Org.	Name	Name	Ord.	C'd	Ma.	Fe.	To.	Ab.	C.	L.	To.	Di.	L.	R.	To.	Ad.	Inf.	Fam.
Pittsboro,	1904	Ernest Nettles,	Henry W. Brown,	'01	'08	9	7	16	0	1	1	2	2	0	0	2	0	0	6
Pleasant Grove, **Vass,**	1901																		
Raleigh,	1874					27	55	82											27
Rankinsville, **Statesville,**	1900	Henry C. Allison,	Carson P. Lackey,	'88	'01	10	26	36	0	0	36	36	0	0	0	0	0	0	16
Rockingham,	1906	Wm. Ledbetter,	Henry R. Walden,	'01	'06	8	7	15	1	0	0	0	0	0	2	2	0	0	9
Sanford,	1895	B. Wicker,	Jerry E. McNeill,	'78	'05	8	7	15	1	0	0	0	1	0	1	2	0	0	7
Salem, **Martha,**	1885	Mrs. Hattie L. Birdhead,	Hines E. King,	'01	'08	19	17	36	11	0	0	0	1	1	14	16	6	1	11
Shinnsville,	1900					38	28	66											35
Southern Pines,	1895					32	46	78											25
Statesville,	1899	Mrs. Katie Stephenson,	Carson P. Lackey,	'88	'01	10	6	16	0	0	16	16	0	0	0	0	0	0	8
Strieby,	1885					16	35	51											16
Stewart Mission, **Raeford,**	1900																		
Tempting,	1895	Jas. W. Thompson,	Joseph C. Laster,	'09	'05	42	53	95	33	2	0	2	1	0	1	2	0	0	16
Troy,	1881	J. E. Reid,	Orishatukeh Faduma, *r.*	'95	'95	50	69	119	3	6	3	9	0	0	15	15	12	3	101
Tryon,	1891	William E. Strong,	Joseph L. Davis,	'76	'09	9	26	35	11	0	3	3	0	3	3	6	0	0	12
Union Grove,	1901	Miss Jane Melton,	[B. H. Sanders, *Lic.*]		'09	4	8	12	1	0	0	0	0	0	0	0	0	0	5
Vander,	1900					22	42	64											23
Wilmington,	1870	James Ready,	Manuel L. Baldwin, *i.*	'96	'09	32	60	92	6	0	2	2	2	0	8	10	0	0	50
Wardsworth,	1870	Wm. H. Foust,	James A. Jones,	'88	'05	13	26	39	0	11	2	13	2	0	6	8	8	2	20

NAME OF STATE ORGANIZATION: THE ANNUAL CONFERENCE OF CONGREGATIONAL CHURCHES OF NORTH CAROLINA.

CHURCHES: *Supplied by,* — Pastors installed by council, 1; pastors otherwise, 30; licentiates, 3; supplies, 8; vacant, 14. Total, 56.

MINISTERS: Pastors installed by council, 1; pastors otherwise, 20; supplying churches, 4. Total, 25. Without charge, 3. Total number of ministers, 28.

MEMBERSHIP: No. of males, 974; No. of females, 1,462. Total, 2,436. Absent, 183. *Additions,* — on confession, 119; by letter, 149. Total, 268. *Removals,* — death, 26; dismission, 7; revision, 103. Total, 136.

CHURCHES	SUNDAY SCHOOL		Y.P.S.	BENEFICENCE									Home Exp.	SALARIES, VALUES, ETC.				
Place	Superintendent	Mem.	Mem.	Foreign Miss.	Ed'n	Ch. Bdg	Home Miss.	A.M.A.	S.S.	Min. Aid	Other	Total		Salary, etc.	Ch. Erec.	Value of Ch. Prop.	Inv. Funds	Amt. of Debt
Pittsboro,	Robert Nettles,	26	0	$0	$0	$0	$0	$4	$0	$0	$0	$4	$55	$90	1904	$400	$0	$0
Pleasant Grove,																		
Raleigh,		60	40											240	'74	3,200		459
Rankinsville,	W. A. Caldwell,	35	30	0	0	0	0	0	0	0	0	0	225	150	1904	2,500	0	525
Rockingham,	Wm. Ledbetter,	35	5	1	0	1	0	1	2	0	0	5	50	160	1908	800	0	0
Sanford,	Miss Lillie Monroe,	18	0	0	0	0	0	0	0	0	0	0	41	215	'95	600	0	0
Salem,	Amos Carter,	15	0	0	0	0	0	2	2	0	0	4	45	50	'85	800	0	0
Shinnsville,		40												150	1903	600		
Southern Pines,		75	35											1,000	'97	4,600		
Statesville,	Thomas Walls,	38	0	0	0	0	0	0	0	0	0	0	0	100	1901	650	0	0
Strieby.		50	50											100	'85	1,500		
Stewart Mission,																		
Tempting,	Alex. J. Reaves,	30	15	2	0	0	0	1	0	0	0	3	100	160	1902	900	0	0
Troy,	John Ledbetter,	175	150	5	0	0	0	5	0	0	5	15	250	600	'95	600	0	0
Tryon,	John Orr,	30	16	0	0	0	18	0	0	0	50	68	680	700		12,000	0	1,662
Union Grove,		0	0	0	0	0	0	0	0	0	0	0	15	†25		600	0	150
Vander,		65	34											425	1900	600		
Wilmington,	R. D. Diew,	75	0	0	0	0	0	25	0	0	0	25	660	720		5,000	0	0
Wardsworth,	Stephen Dick,	40	20	0	0	0	0	4	3	0	0	7	114	42		0	0	0

† Missionary aid to salary.

Baptisms: Adults, 72; infants, 16.
Families: 967.
Sunday Schools: Members, 2,719.
Young People's Societies: Societies, 23; members, 854.
Contributions: No. of churches contributing, 35. Foreign Missions, $112; Education, $5; Church Building, $15; Home Missions, $20; American Missionary Association, $527; Sunday Schools, $41; Ministerial Aid, $17; Other, $262. Total, $999.
Home Expenses: No. of churches reporting, 38; amount, $5,090.
Increase: Members, 132; Sunday School Members, 173; Benevolence, $69.
Decrease: Home Expense, $1,826.

For Fifth-Year Statistics see General Summaries.

NORTH DAKOTA.

THE CONGREGATIONAL CONFERENCE OF: Organized 1883. Rev. Elmer D. Gallagher, Wahpeton, moderator; Rev. Charles H. Phillips, Jamestown, statistical secretary and treasurer. SESSION OF 1910: Valley City, Sept. 27–29.

CHURCHES		CLERKS	MINISTERS			MEMBERS				ADMITTED			REMOVED				BAPT.		
City or Town	Org.	Name	Name	Ord.	C'd	Ma.	Fe.	To.	Ab.	C.	L.	To.	Di.	L.	R.	To.	Ad.	Inf.	Fam.
Abercrombie,	1885	Don J. Clark,				1	6	7	2	0	0	0	0	0	0	0	0	0	
Adams,	1905					1	4	5											
Adler,	1898		[Harold E. White,]			8	8	16	1	0	0	0	1	0	7	8	0	0	14
Alfred,	1907	John Flaig,	Friedrich J. Wacker,	'08	'07	8	8	16	0	0	0	0	0	8	0	8	0	6	8
Amenia,	1886	H. F. Chaffee,	Noble W. Conkle,	'01	'03	18	19	37	8	0	0	0	0	0	0	0	0	2	40
Anamoose, Ebenezer,	1899	John Hildebrand,	Louis Ebertz,	'08	'08	23	22	45	0	2	2	4	1	0	2	3	0	7	30
,, 1st,	1900	S. D. Root,	John Peters,	'83	'09	12	20	32	2	0	0	0	0	8	0	8	0	0	30
Aplin, Brush Creek,	1906	Herbert J. Roberts,[a]				12	11	23	0	5	3	8	0	0	0	0	4	0	18
,, Emmaus,	1907	Jacob Weil,				12	14	26	0	0	0	0	0	0	2	2	0	4	12
Argusville,	1890					0	2	2	0	0	0	0	0	0	0	0	0	0	24
Ashley, Pilgrim,	1907	Jacob Grueneich,	C. A. Maerz,	'94	'10	5	6	11	0	5	0	5	0	0	0	0	0	0	
Barlow,	1901	Mrs. Anna Wiegmann,	Geo. O. Long,	'95	'10	15	24	39	5	6	0	6	0	3	2	5	4	1	55
Barrie,	1907	Vivian Morgan, Walcott,	[Samuel G. Watkins, *Lic.*]		'09	8	14	22	2	6	0	6	1	0	0	1	5	3	24
Beach,	1905	C. R. Johnson,	Charles M. Good,	'09	'09	19	38	57	12	1	9	10	0	0	0	0	0	0	25
Benedict,	1908	Mrs. Geo. Stantorf,	Francis C. Bliss,	'98	'08	5	8	13	0	0	0	0	0	1	0	1	0	5	30
Berthold,	1902	Miss Sena Nelson,	Arthur Davies,	'78	'09	17	31	48	16	0	0	0	1	1	0	2	0	0	18
Blue Grass, St. Markus,	1897	Louis Kroh,				17	17	36											
Bordulac, Rose Hill,	1894		William Snape,	'06	'09	18	20	38	0	0	0	0	0	9	0	9	0	1	20
,,	1909	Mrs. Angus Ferguson,	William Snape,	'06	'09	12	10	22	0	3	19	22	0	0	0	0	1	0	15
Bowman,	1907	Mrs. Annie Heywood,	Geo. A. Totten,	'07	'09	12	16	28	3	0	0	0	0	2	3	5	0	1	40
Buchanan,	1891	Charles C. Benson,	Wm. T. MacLeod,	'04	'10	13	25	38	8	7	2	9	2	1	0	3	6	0	57
Buford,	1908	Mrs. F. B. Chapman,	Wm. C. Allen,	'03	'09	6	15	21	3	2	7	9	0	0	5	5	0	0	40
Buxton,	1889	Mrs. Anna Corry,	Abraham L. McClelland,	'94	'07	1	4	5	1	0	0	0	0	0	0	0	0	3	15
Caledonia,	1886	Mrs. Alvin Briggs,	[Freeman H. Talbot, *Lic.*]		'10	3	12	15	0	0	1	1	1	3	0	4	0	0	20
Calio,	1907	Mrs. R. J. Wiedemier,				5	6	11											
Cando,	1887	George Blose,	Geo. B. Denison,	'01	'01	24	52	76	20	1	2	3	0	0	0	0	1	1	80
Cannon Ball, Mdetanka,	1907	Arthur Lefthandbear,	Arthur T. Tibbetts, *i.*	'97	'07	21	32	53	0	1	0	1	1	0	0	1	0	3	42
Carrington,	1883	Mrs. Maud Smith,	Robert Paton,	'94	'02	59	111	170	25	8	7	15	1	14	18	33	8		120
Carson, Emmaus,	1904	Friedrich Eisenbarth,	Jacob F. Grove,	'75	'07	12	19	31	0	2	0	2	0	0	0	0	0	7	20
Cayuga,	1893	Mrs. Anna M. Dada,				8	17	25	7	1	1	2	0	2	2	4	1	0	22
Cleveland, Wirt Memorial,	1903	Mrs. S. A. Stearns,	E. Alphonso Orr,	'93	'09	4	9	13	2	0	0	0	0	0	6	6	0	0	22
Coldwater, Salem,	1905	John Schmierer,	C. A. Maerz,	'94	'10	8	8	16	0	0	0	0	0	0	0	0	0	0	
Colfax,	1903	Mrs. W. A. Ostrom,				1	1	2	0	0	0	0	0	0	4	4	0	0	
Cooperstown, 1st,	1884	Mrs. R. M. Cowen,	J. Charles Evans,	'98	'09	23	49	72	10	0	3	3	0	6	0	6	0	0	80
,, Park,	1898	Mrs. H. A. Bemis,[b]	J. Charles Evans,	'98	'09	4	5	9	0	0	9	9	0	0	0	0	0	0	15
Coulee,	1908		[Wm. F. Davisson, *Lic.*]		'09	4	8	12	3	0	0	0	0	0	3	3	0	0	10

[a] Thomas. [b] Hope, R. D.

CHURCHES	SUNDAY SCHOOL			BENEFICENCE										SALARIES, VALUES, ETC.				
Place	Superintendent	Members	Young People's Societies. Mem.	Foreign Missions	Education	Church Bldg.	Home Missions	Am. Miss. Association	Cong. S. S. and Pub. Soc	Minister'l Aid	Other Charities	Total	Home Expenditure	Salary, etc.	Date Erection of Church	Value Church Property	Investment Funds	Amt. of Debt
Abercrombie,	W. C. Scoville,	40	0	$14	$0	$0	$25	$0	$1	$0	$6	$46	$87	$	'86	$1,500		$280
Adams,																		
Adler,	Miss Nellie Biss,[a]	27	0	0	0	10	0	0	5	0	0	15	100	200	1903	1,800		
Alfred,	Christian Henne,	10	0	0	5	0	0	0	0	0	7	12	25					
Amenia,	Robert Reed,	75	15	119	0	5	107	0	25	0	0	256	1,050	800	'86	4,500		
Anamoose, Eb.,	Christ Rath, sr.,	40	0	22	17	0	25	13	7	0	0	84	200		1901	*3,200		
" 1st,	E. E. Schlechter,	60	40	16	0	15	32	8	10	0	0	81	700	450	1904	3,000		
Aplin, B. C.,	R. E. Iskin,	35	20	0	0	0	0	0	0	0	5	5	35					
" Emmaus,	Friedrich Weil,	18	0	0	0	0	0	0	0	0	0							
Argusville,	C. W. Taylor,	35	0	0	0	0	4	2	7	0	0	13	135	225	'91	*2,000		
Ashley,		0	0	0	0	0	0	0	0	0	0	0	75					
Barlow,	A. S. MacMillan,	110	0	9	25	5	55	0	37	0	0	131	1,200	800	1903	4,500		800
Barrie,	Mrs. Vivian Morgan,	35	50	8	0	7	5	0	0	0	0	20	450	150	1908	*2,500		
Beach,	C. J. N. Nelson, h	60	31	0	0	0	5	0	11	0	4	20	730	1,000	1909	*5,500		
Benedict,	Andrew Taylor, m	50	0	5	2	3	2	1	6	0	0	19	700	†600	1908	*1,500		
Berthold,	Sena C. Nelson,	70	32	0	0	0	11	0	4	0	0	15	526	†800	1906	*2,000		
Blue Grass,		0	0	20	10	10	20	0	0	5	0	65						
Bordulac, R. Hill,	R. S. McIntyre,	50	10	0	0	0	5	0	0	0	20	25	480	280	'95	*1,700		
"	E. A. Roach,	20	0	7	0	0	0	0	0	0	0	7		300				
Bowman,	Prof. Washburn,	40	0	3	0	0	15	0	0	0	0	18	2,500	†800	1909	4,350		500
Buchanan,	C. C. Benson,	30	0	8	50	0	0	0	9	0	22	89	330	600	1903	*3,550		
Buford,	A. D. Tice,	35	0	0	0	0	6	0	3	0	30	39	1,232	†450	1910	*2,000		
Buxton,	Louise T. Reeve,	40	0	2	0	4	7	0	0	0	4	17	370	150	'90	*2,000		
Caledonia,	Mrs. Alvin Briggs,	30	0	3	0	0	5	0	3	0	0	11	125	100	'87	*2,000		
Calio,																		
Cando,	Rev. G. B. Denison,	90	50	5	0	11	14	0	8	0	0	38	1,800	1,000	'89	7,000		
Cannon Ball,	Rev. A. T. Tibbetts,	40	0	0	0	0	0	181	0	0	0	181	103	240	'92	*1,500		
Carrington,	A. D. Parker,	160	75	58	265	4	144	0	20	0	15	506	2,742	1,200	1906	27,000		3,000
Carson,	Johann Scheerer,	30	0	35	40	8	20	7	0	4	0	114	175	120				
Cayuga,	W. E. Dada,	50	0	3	0	0	28	0	3	0	0	34	225	350	1908	*3,000		
Cleveland,	Gardiner C. Foye,	40	20	2	0	0	25	0	8	0	0	35	600	300	1907	*3,000		100
Coldwater,	Johan Schmierer,	20	0	0	0	0	0	0	0	0	0	0	95		1906	1,000		
Colfax,		0	0	0	0	2	7	0	5	0	0	14						
Cooperstown, 1st,	E. S. Hamilton,	90	20	203	15	27	235	46	65	0	25	616	500	1,100	'86	9,000		600
" Park,		0	0	0	0	0	10	0	0	0	0	10	90					
Coulee,	Mrs. Perry,	25	0	0	0	0	8	0	0	0	0	8	40	†600				

[a] Petersburg.

† Missionary aid to salary. * No parsonage.

CHURCHES		CLERKS	MINISTERS			MEMBERS				ADMITTED			REMOVED				BAPT.		
City or Town	Org.	Name	Name	Ord.	C'd	Ma.	Fe.	To.	Ab.	C.	L.	To.	Di.	L.	R.	To.	Ad.	Inf.	Fam.
Crary,	1896	Mrs. H. A. Nicholson,	Charles W. Smith,	'99	'10	25	49	74	5	0	0	0	1	2	0	3	0	6	40
Cummings,	1885	Mrs. Cyrus S. Watson,	Abraham L. McClelland,	'94	'07	6	8	14	0	4	5	9	0	2	0	2	0	1	24
Dawson,	1881	E. A. Trombley,	[Fred A. Stever, *Lic.*]		'10	10	20	30	6	0	0	0	0	2	2	4	0	2	45
Dazey,	1897	Mrs. Eva A. Curtis,	Samuel E. Fish,	'95	'04	9	14	23	11	0	1	1	1	0	0	1	0	0	10
Deering,	1904	Mrs. O. C. Haug,	Abbie S. Chapin,	'06	'09	9	8	17	3	0	0	0	0	17	0	17	0	0	45
Dexter, **Lidgerwood,**	1890																		
Dickinson,	1887	Mrs. Lillian Lillibridge,	Wm. J. Brown,	'91	'07	43	89	132	32	0	5	5	2	1	2	5	2	3	125
Dogden,	1906	Mrs. J. A. Johnson,	James Kirk Kirker,	'07	'07	9	21	30	3	6	4	10	0	2	0	2	2	0	50
Drake,	1903	Amos T. Pickrell,	John Peters,	'83	'09	12	11	23	4	0	9	9	0	1	0	1	0	0	50
Dwight,	1886	Mrs. M. D. Ward,	[A. B. Fickle, *Meth.*]		'09	12	15	27	13	0	0	0	1	4	0	5	0	4	12
Eckelson,	1883	Miss Essie Wilcox,	Hans C. Juell,	'08	'08	8	16	24	14	0	0	0	0	0	0	0	0	3	
Edmunds,	1889	Margaret M. Thomson,	S. Bryant Welles,	'06	'09	10	18	28	1	7	8	15	0	0	0	0	0	1	20
Elbowoods,	1899	Mrs. S. W. Hall,	Charles L. Hall,	'76	'87	55	62	117	0	6	0	6	1	0	0	1	6	6	35
Eldridge,	1885	Mrs. Hugh Bole,	Charles H. Phillips,	'85	'95	2	5	7	0	0	0	0	0	0	0	0	0	0	15
Ellis, **Seroco,**	1904	Eugene Welles,	Edward L. Brooks,	'94	'08	11	9	20											
Englevale, Neuhoffnungs,	1908	Peter Mohr,	Friedrich J. Wacker,	'08	'07	22	20	42	0	0	0	0	0	0	0	0	0	8	20
Esmond,	1902	Mrs. Jennie Dysart,	Oliver P. Champlin,	'70	'09	14	28	42	6	0	0	0	0	0	0	0	0	0	30
Fargo, 1st,	1881	Mrs. R. H. Bush,	Reuben A. Beard,	'79	'06	82	178	260	74	7	11	18	0	11	0	11	2	3	220
,, Plymouth,	1885	Bertha Stickney,	Wm. H. Gimblett,	'91	'06	16	42	58	10	7	10	17	0	5	3	8	2	1	40
,, *Scandinavian,*	1893		Swen Wulflestad,	'04	'09	4	4	8											
Fessenden, 1st,	1893	Mrs. W. O. Jones,	Wm. O. Jones,	'96	'08	9	18	27	3	0	3	3	0	1	0	1	0	2	75
,, *German,*	1895	Henry Weiss,	Louis Ebertz,	'08	'08	7	6	13	2	0	0	0	0	3	0	3	0	0	6
Fingal,	1900	Mrs. C. W. Pollock,	Francis H. Leslie,	'08	'08	3	3	6	0	0	0	0	0	0	0	0	0	0	15
Flasher,	1908	Fred Schoensigel,[a]	Anthony R. Bosworth,	'92	'08	11	13	24	0	6	1	7	0	0	0	0	6	0	60
Foothills,	1908	Florence Downie, **Lignite,**	[Wm. F. Davisson, *Lic.*]			6	12	18	0	0	0	0	0	0	0	0	0	0	20
Forman,	1886	Mrs. Charles Marcellus,	Andrew Erickson,	'99	'07	12	15	27	0	4	0	4	0	4	0	4	0	6	50
Fort Berthold,	1885	Charles Ross,	Charles L. Hall,	'76	'76	20	38	58	0	0	0	0	2	0	0	2	0	0	22
,, Yates,	1889	Rev. G. W. Reed,[b]	Geo. Waldo Reed,	'87	'89	67	68	135	0	2	0	2	3	0	0	3	2	5	103
Foxholm,	1908	Mrs. C. E. Miller,	[Emmanuel Johansson, *Lic.*]		'10	6	11	17	0	0	0	0	0	0	0	0	0	0	
Fredonia, Nazareth,	1898	Daniel Flaig,	C. A. Maerz,	'94	'10	17	17	34	0	6	0	6	0	0	0	0	2	10	
,, Friedensthal,	1908	Andrew Schadler,	C. A. Maerz,	'94	'10	13	14	27	0	0	0	0	0	0	0	0	0	0	
Gackle, Friedens,	1902	Henry Otto,	Friedrich J. Wacker,	'08	'07	13	10	23	0	0	2	2	0	0	4	4	0	4	10
,, *German,*	1906	Gottlieb Elhard,	Friedrich J. Wacker,	'08	'07	21	22	43	2	5	8	13	0	0	0	0	0	9	20
,, Immanuel,	1908	Jaachin Kingler,	C. A. Maerz,	'94	'10	9	9	18	0	0	0	0	0	0	0	0	0	0	
Gardner, Rose Valley,	1887					8	8	16	0	0	0	0	0	2	0	2	0	0	
,,	1890					10	17	27											
Garrison,	1906	Mrs. J. A. Kunkle,	[Edmund C. Sargent, *Lic.*]		'08	7	10	17	8	0	3	3	0	0	0	0	0	1	60
,, Friedens,	1908	Jacob Snyler,	Karl K. Maier, *i.*	'09	'09	10	10	20	0	10	10	20	0	0	0	0	0	2	9
Gascoyne,	1909	Walter H. Sherman,	Lars A. Sahlström,	'99	'10	3	7	10	1	0	10	10	0	0	0	0	2	1	21
Gem,	1906	Mrs. B. A. Norris,				24	18	42	12	0	0	0	1	2	0	3	0	0	16

[a] Pretty Rock. [b] Little Eagle, So. Dak.

CHURCHES	SUNDAY SCHOOL		V.P.S.	BENEFICENCE									Home Exp.	SALARIES, VALUES, ETC.				
Place	Superintendent	Mem.	Mem.	Foreign Miss.	Ed'n	Ch. Bdg	Home Miss.	A.M.A.	S.S.	Min. Aid	Other	Total		Salary, etc.	Ch. Erec.	Value of Ch. Prop.	Inv. Funds	Amt. of Debt
Crary,	J. Laurie,	110	12	$43	$7	$2	$79	$28	$15	$3	$0	$177	$1,095	$800	'96	$6,000		$
Cummings,	Isaac McLaughlin,	32	0	7	0	2	25	2	1	0	0	37	463	250	'86	2,700		
Dawson,	Mrs. Andrews,	30	15	0	0	0	0	0	6	0	10	16	490	†500	'82	3,000		
Dazey,	E. J. Mosher,	25	0	6	0	0	3	0	24	0	7	40	274	250				
Deering,	Mrs. O. C. Haug,	35	0	5	0	7	7	0	5	0	0	24	685	†800	1905	1,800		190
Dexter,		0	0	0	0	0	5	0	4	0	0	9						
Dickinson,	Frank G. Reed,	170	20	74	0	27	103	0	11	1	64	280	2,400	1,500	'91	11,500		550
Dogden,	J. G. Overholser,	50	20	9	0	15	15	0	8	0	7	54	850	500	1907	*2,500		
Drake.	R. L. Redding,	50	0	12	0	5	23	0	3	0	15	58	2,000	450	1909	*2,300		800
Dwight,	Mark Crawford,[a]	45	14	12	0	10	0	5	0	0	5	32	378	200	'91	4,000		
Eckelson,	Mrs. A. F. Gilligan,	30	0	2	0	0	7	0	0	0	0	9	80	100				
Edmunds,	J. L. Leoboldt,	27	0	0	0	2	5	0	0	0	0	7	500	400	1903	*1,800		
Elbowoods,	Mrs. S. W. Hall, m	80	0	32	5	28	27	10	14	6	35	157	39	1,000	'95	5,650		
Eldridge,	Alfred Lawrence,	30	0	0	40	0	9	0	9	0	20	78	240					
Ellis,		0	0	0	0	0	0	0	3	0	0	3						
Englevale,	Joseph Volz,	40	0	0	0	0	0	0	0	0	0	0	200	125				
Esmond,	Stella Jensen,	55	45	4	15	0	20	0	9	1	5	54	662	†525	1902	2,000		
Fargo, 1st,	Roe E. Remington,	130	25	67	8	4	137	48	16	18	0	298	3,430	2,000	'93	24,000		4,086
„ Plym'th,	M. E. Goldsmith,	100	30	33	0	11	54	16	45	2	13	174	1,060	500	'90	5,000		
„ *Scan.*,		0	0	0	0	5	0	0	0	0	0	5						
Fessenden, 1st,	Rev. W. O. Jones,	80	0	0	0	0	0	0	13	0	10	23	1,400	900	'95	4,500		
„ *Ger.*,		0	0	24	16	0	25	25	33	0	0	123	200		'96	*1,700		
Fingal,	C. E. Batcheller,	25	0	0	0	10	8	4	12	0	0	34	450	350	'94	*3,000		
Flasher,		0	0	0	0	0	6	0	0	0	0	6	375	†500				
Foothills,	Homer Clinton,	30	0	0	0	0	7	0	7	0	0	14	100	†150				
Forman,	W. E. Nelson, m	135	24	10	0	6	37	6	10	0	22	91	1,200	550	'87	3,000		
Fort Berthold,	E. C. Hopkins,	40	0	17	2	2	0	3	2	5	0	31	8		1900	*1,100		
„ Yates,	Louis Winter, m	110	0	0	0	0	0	128	0	0	0	128	42	1,000	'89	4,500		
Foxholm,	Charles Sherburn,	35	0	0	0	0	6	0	7	0	0	13						
Fredonia, Naz.,	Daniel Flaig,	40	0	4	5	6	30	10	5	10	12	82	200	880	1903	3,500		
„ Frien'al,	Andreas Schaedler,	37	0	0	0	0	0	0	0	0	0	0	120					
Gackle, Fri'd'ns,	Henry Otto,	20	0	7	10	0	0	4	0		10	31	150		1904	*300		
„ *German*,	Joseph Flaig,	35	20	12	37	7	24	5	4		20	109	400	700	1907	3,500		800
„ Imman'l,	Christian Duerr,	21	0	0	0	0	30	0	0	0	0	30	110					
Gardner, R. Val.,		0	0	0	0	3	5	0	0	0	0	8						
„		0	0	0	0	2	4	0	0	0	0	6						
Garrison,	O. H. Lumey,	80	30	0	25	3	20	5	2	0	22	77	880	†775	1906	2,500		250
„ Friedens,		0	0	0	0	0	14	0	0	0	0	14	150	75				
Gascoyne,	Walter H. Sherman,	30	0	0	0	0	1	0	2	0	0	3	700	120	1909	1,200		500
Gem,	Mrs. C. Williams,	25	0	0	0	0	0	0	0	0	0	0	115					

[a] Wahpeton, R. D.

† Missionary aid to salary. * No parsonage.

Churches		Clerks	Ministers			Members				Admitted			Removed				Bapt.		
City or Town	Org.	Name	Name	Ord.	C'd	Ma.	Fe.	To.	Ab.	C.	L.	To.	Di.	L.	R.	To.	Ad.	Inf.	Fam.
Gilstrap,	1907					5	5	10											
Glen Ullin,	1885	A. J. Bullamore,	[James L. Countermine, *Pres.*]		'09	20	38	58	4	8	4	12	0	2	0	2	5	3	50
,, Evangelical,	1904	Christian Sayler,				8	6	14	0	2	0	2	0	0	0	0	0	4	10
,, New Glückstahl,	1905	Peter Kessler,				13	13	26	0	6	0	6	0	0	0	0	0	4	13
Grand Forks, Plymouth,	1907	Arthur G. Leonard,				22	28	50	3	0	12	12	1	1	0	2	0	3	40
Granville,	1903	Mrs. Jason L. Geddes,	Wm. D. Farrar,	'04	'09	9	25	34	13	8	6	14	0	0	0	0	3	6	30
Gwinner, *Scandinavian*,	1907	Amanda Safstrom,	John Safstrom,	'07	'07	12	11	23										2	20
Hankinson,	1887	J. W. Hargrave,	Christian S. Johnson,	'98	'09	40	54	94	22	4	4	8	0	2	0	2	0	1	60
Hanover, Zion,	1903					7	7	14											
Harvey, 1st,	1893	Charles H. Blanding,				9	21	30	0	0	0	0	0	0	16	16	0	0	30
,, Eigenheim,	1895	David Winter,	Louis Ebertz,	'08	'08	13	15	28	2	8	0	8	0	2	0	2	0	2	14
,, Bethlehem,	1901	Gottlieb Nutz,	Louis Ebertz,	'08	'08	5	5	10	0	0	0	0	0	0	2	2	0	7	12
,, *German*,	1907	George Billigmeier,	Louis Ebertz,	'08	'08	6	6	12	0	0	0	0	0	2	0	2	0	3	11
Harwood,	1882	G. W. Morris,				3	3	6	0	0	0	0	0	4	6	10	0	0	10
Hatton,	1908	Mrs. Geo. Warnke,	Elmer H. Johnson,	'09	'09	9	8	17	2	2	3	5	0	0	0	0	0	0	15
Havana,	1896	Miss Hattie Leach,	Andrew Erickson,	'99	'07	5	5	10	0	3	10	13	0	3	0	3	0	5	20
Haven,	1906	Mrs. Annie E. Parker,[a]				1	6	7	0	0	0	0	1	5	7	13	0	0	5
Haynes,	1907	Elsie Wayt Tharis,	John L. Hanna,	'05	'08	8	9	17	0	0	0	0	0	1	0	1	0	0	20
Heaton,	1906	Mrs. W. H. Thurston,	Eben E. Saunders,	'93	'06	10	17	27	2	0	0	0	0	0	0	0	1	7	45
Hebron, Bethesda,	1897	Jacob Hauser,	Abraham Hodel,	'90	'06	20	21	41	0	1	0	1	0	0	0	0	0	6	23
,, 1st,	1908	John H. Watts,	John E. Jones,	'79	'09	5	5	10	0	0	1	1	0	0	0	0	0	0	
,, Bethanian,	1896	Peter Schatz,	Abraham Hodel,	'90	'06	17	17	34	0	0	0	0	0	0	0	0	0	3	27
Hesper,	1899	Mrs. C. J. Camp,	Oliver P. Champlin,	'70	'09	16	17	33	11	0	3	3	0	0	0	0	0	0	25
Hettinger,	1907	Frederick Davis,	Geo. N. Keniston,	'90	'08	6	10	16	6	1	0	1	0	4	5	9	2	5	100
Highland, Sawyer,	1902	Mrs. Frank Long,	Francis C. Bliss,	'98	'08	8	15	23	0	0	0	0	0	0	0	0	0	0	14
Hillsboro,	1891	Mrs. P. N. Loitwood,	Abraham L. McClelland,	'94	'07	6	23	29	3	0	3	3	0	4	0	4	2	5	40
Hoosier, Bethel,	1908	Walter E. Stults, Mott,				4	9	13	3	0	0	0	0	0	0	0	0	0	10
Hope,	1882	Mrs. E. D. Washburn,	Samuel Hitchcock, *i.*	'05	'05	25	69	94	32	8	5	13	1	1	0	2	4	5	109
Horswill,	1907		[F. M. Cass, *Lic.*]		'09	4	4	8	6	0	0	0	0	0	3	3	0	0	
,, Prairie Valley,	1907	Ed. Switzer,	[F. M. Cass, *Lic.*]		'09	6	6	12	0	0	0	0	0	0	0	0	0	0	
Howser,	1908					7	11	18											
Hurd,	1907	F. F. Moris,	W. Albert Whitcomb,	'96	'09	13	13	26	6	14	3	17	0	0	0	0	2	0	
Hurdsfield, Eureka,	1903	Mrs. Elgin H. Hurd,	Claude M. Steele,	'09	'09	30	34	64	3	11	19	30	0	0	4	4	8	1	80
Inkster,	1884					6	16	22											
Jamestown,	1889	Francis Ingalls,	Charles H. Phillips,	'85	'95	30	115	145	32	11	7	18	0	1	0	1	3	13	65
Jud, Trinity,	1907	Friedrich Goenerd,	Friedrich J. Wacker,	'08	'07	9	8	17	1	0	0	0	0	0	0	0	0	3	8
,, Postthal,	1896	Emmanuel Hauff,	Albert H. Vogel,	'96	'06	8	7	15	0	0	0	0	0	0	0	0	0	0	12
Kelso,	1895	Mrs. Lena L. Safford,	[Freeman H. Talbot, *Lic.*]		'10	0	3	3	0	0	3	3	0	0	0	0	0	0	12
Kensal,	1894	Mrs. F. W. Bartz,	Wm. Snape,	'06	'09	4	8	12	0	2	2	4	0	0	0	0	1	1	15
Knife River,	1906					4	6	10											

[a] Kensal.

CHURCHES	SUNDAY SCHOOL		Y.P.S.	BENEFICENCE									Home Exp.	SALARIES, VALUES, ETC.				
Place	Superintendent	Mem.	Mem.	Foreign Miss.	Ed'n	Ch. Bdg	Home Miss.	A.M.A.	S.S.	Min. Aid	Other	Total		Salary, etc.	Ch. Erec.	Value of Ch. Prop.	Inv. Funds	Amt. of Debt
Gilstrap,				$0	$0	$0	$10	$0	$0	$0	$0	$10	$	$		$		$
Glen Ullin,	Mrs. D. P. Barnes,	102	28	8	0	25	32	0	25	0	0	90	1,000	900	'97	12,000		600
,, Evan.,	John Metzgar,	32		20	0	0	100	0	0	0	5	125	620		1909	1,000		280
,, N. Glück.,	Jakob Unruh,	20	30													*500		
Grand Forks,	A. J. Ladd,	80	0	8	0	0	0	0	20	1	0	29	1,000	†1,600		*6,000		
Granville,	Mrs. W. G. Morrison,	50	0	0	0	10	3	0	8	0	0	21	400	†600	1907	*5,700		
Gwinner,	Mrs. Curtin Cooper,	55	35	0	0	7	7	0	0	0	0	14	350	300	1908	*3,800		
Hankinson,	John R. Jones, h	140	0	29	16	22	87	9	9	0	22	194	1,425	1,000	'87	5,000		
Hanover,		0	0	0	0	0	0	0	0	0	0	0						
Harvey, 1st,	D. D. Heibert,	65	0	12	0	9	25	5	0	0	0	51			1902	*5,000		
,, Eigenheim,	David Winter,	60	0	15	0	0	15	0	0	0	0	30	290		1902	*3,000		
,, Bethlehem,	Gottfried Liebett,	25	0	20	20	0	25	15	5	0	0	85	200		1903	*1,000		
,, *German*,	Geo. Billigmeier,	30	0	35	20	0	42	0	6	0	0	123	300	800		2,700		
Harwood,	Mrs. Ethel Hoag,	25	0	7	0	2	7	0	0	0	0	16	500	†550	'82	3,500		
Hatton,		0	0	0	0	0	0	0	0	0	0	0	120	150				
Havana,	C. E. Castle,	59	25	0	0	6	10	0	8	0	25	49	450	150	'97	*1,500		
Haven,																		
Haynes,	J. Meyer Johnson,	40	0	0	0	0	12	0	9	0	0	12	1,915	600	1909	*2,400		
Heaton,	J. A. Chamberlin,	70	50	5	7	15	61	3	12	1	9	113	2,673	†600	1909	4,200		1,400
Hebron, Beth.,	Andreas Schatz,	62	0	53	13	23	50	16	15	25	23	218	176		'99	*1,000		
,, 1st,	W. Cambell,	25	0	0	0	0	3	0	0	0	0	3	200	300				
,, Bethanian,	Peter Schatz,	50	0	50	20	12	25	0	8	16	38	169	308		'97	*1,500		
Hesper,	Stephen Hiatt,	40	25	3	0	0	10	0	8	0	0	21	392	250	1900	*1,200		
Hettinger,	Frank E. Ellickson,	20	0	13	0	6	12	3	8	0	30	72	2,874	†900	1909	3,000		300
Highland,	Calvin S. Beighle,	40	0	3	3	0	4	1	4	0	0	15		†600				
Hillsboro,	James S. King,	85	0	19	0	6	34	3	9	0	15	86	1,233	600	'91	5,500		900
Hoosier,	J. T. Wallace,	40	0	0	0	0	0	0	0	0	30	30	50					
Hope,	M. B. Cassell,	126	22	50	5	25	120	25	25	1	21	272	1,819	1,000	'82	4,000		
Horswill,																		
,, Prairie Val.,																		
Howser,																		
Hurd,	Walter Hodges, Eckman,	30	0	0	0	3	17	0	24	0	0	44	250	400	1907	*1,400		
Hurdsfield,	E. L. Bishop, m	30	26	6	0	8	23	0	32	4	19	92	476	†1,000				
Inkster,		0	0	0	0	2	0	0	1	0	0	3						
Jamestown,	F. M. Wanner, h	180	25	62	25	9	57	22	14	10	48	247	2,024	1,000	'90	6,500		
Jud, Trinity,	Christian Nitschke,	10	0	0	10	0	0	0	0	0	10	20	40		1907	*800		
,, Postthal,	Gottfried Kuhn,	25	0	0	0	0	0	0	0	0	0	0	400	103	1907	*1,600		
Kelso,	Miss Ada Carkin,	27	19	0	0	2	0	0	6	0	0	8	50					
Kensal,	Edward McKinnon,	65	43	0	0	0	10	0	0	0	0	10	237	320	'99	2,500		
Knife River,																		

† Missionary aid to salary. * No parsonage.

CHURCHES		CLERKS	MINISTERS			MEMBERS				ADMITTED			REMOVED				BAPT.		
City or Town	Org.	Name	Name	Ord.	C'd	Ma.	Fe.	To.	Ab.	C.	L.	To.	Di.	L.	R.	To.	Ad.	Inf.	Fam.
Krem, Bethel,	1904					12	13	25											
Kulm, Gnadenfeld,	1886	Jacob Hauff,	Albert H. Vogel,	'96	'06	14	18	32	0	4	1	5	0	0	0	0	0	0	22
,, St. John,	1888	Andreas Schaedler,	Albert H. Vogel,	'96	'06	13	13	26	0	0	0	0	0	0	6	6	0	0	14
,, *German*,	1894	J. M. Erbele,	Albert H. Vogel,	'96	'06	23	25	48	0	0	0	0	0	0	0	0	0	35	30
,, Hoffnungsfeld,	1896	Simon Hille,	Albert H. Vogel,	'96	'06	10	10	20	0	0	0	0	0	0	0	0	0	0	20
,, New Beresina,	1902	Friedrich Hermann,	Albert H. Vogel,	'96	'06	10	10	20	0	6	0	6	0	0	0	0	0	0	17
Lakota,	1895		August F. Fehlandt,	'94	'10	18	32	50	20	0	0	0	0	0	0	0	0	0	50
,, Cleveland,	1901																		
Lawton,	1902	Mrs. A. M. LaBrant,	Geo. R. Searles,	'67	'09	2	12	14	0	0	0	0	0	0	0	0	0	1	20
Leipzig, Ebenezer,	1897	Nathaniel Leischner,	Jacob F. Grove,	'75	'07	17	20	37	0	5	0	5	0	0	13	13	0	8	26
,, Johannesthal,	1907	Heinrich Haring,[a]	Jacob F. Grove,	'75	'07	21	21	42	0	8	0	8	0	0	2	2	0	13	
,, Zion,	1908	O. Shadduck,	Jacob F. Grove,	'75	'08	10	10	20	1	7	0	7	0	0	0	0	0	7	8
,, Philadelphia,	1908		Abraham Hodel,	'90	'07	21	17	38											
Litchville,	1903	Mrs. C. W. J. Prydz,	John R. McConnehey,	'91	'09	13	18	31											
Lloyd, Sharon,	1909	Henry J. Stinger,	[John Nickerson, *Lic.*]		'09	14	15	29	2	15	14	29	0	0	0	0	10	2	20
Loma,	1906					4	5	9	0	0	0	0	0	0	0	0	0	0	
Lorain,	1908	Mrs. H. H. Chamberlain,				5	6	11	0	0	0	0	0	0	0	0	0	0	
Lucea,	1906	Benjamin M. Shirk,	Francis H. Leslie,	'08	'08	11	15	26	4	4	1	5	0	1	0	1	2	4	35
Maddock,	1902		Oliver P. Champlin,	'70	'09	13	13	26											
Manfred, Hoffnungsvoll,	1890																		
Manvel, Olivet,	1901	Mrs. David Brown,[b]																	
,,	1901	T. N. Wright,																	
Marion,	1903	Mrs. M. E. Larson,	John R. McConnehey,	'91	'09	15	24	39											
Marmarth,	1908	F. A. Whiting,	John G. Dickey,	'04	'09	10	13	23	8	0	2	2	0	0	0	0	0	0	75
Martin, Zion,	1909	Karl Schauer,	Louis Ebertz,	'08	'09	5	5	10	0	11	0	11	0	1	0	1	0	4	9
Max,	1907	Mrs. Minnie Frietag,	Wm. E. Snider,	'95	'09	2	5	7											
Maxbass,	1906	Mrs. James Stewart,	W. Albert Whitcomb,	'96	'09	18	22	40	8	5	2	7	0	6	0	6	3	0	
Mayville,	1882	Clyde R. Travis,	Fred M. Hubbell,	'96	'03	33	59	92	27	0	0	0	0	4	0	4	0	3	75
McHenry,	1902	Mrs. A. E. Roebel,	Royal J. Kellogg,	'71	'09	11	29	40	15	0	2	2	0	0	0	0	0	0	25
Medina, Zion,	1903	George Essig,				4	3	7	0	0	0	0	0	0	0	0	0	0	
,,	1905	Mrs. E. F. Langer,	E. Alphonso Orr,		'09	4	7	11	2	0	0	0	0	1	0	1	0	0	
Melville,	1883		S. Bryant Welles,	'06	'08	5	7	13	0	0	0	0	0	0	5	5	0	0	35
Michigan,	1883	Charles Dunlap,	August F. Fehlandt,	'94	'10	17	41	58	9	0	0	0	0	0	4	4	0	1	26
Minot,	1906	Mrs. E. M. Ransom,	Geo. W. Longenecker,	'95	'08	20	23	43	9	0	0	0	0	5	3	8	0	8	73
Moffit,	1908	Miss Ella Thompson,				2	3	5	0	0	0	0	0	0	4	4	0	0	
Mohall,	1904	Mrs. Almeda Lee,				2	8	10	0	0	0	0	0	0	0	0	0	0	
Mooreton, Antelope,	1893	Vernon C. Lathrop,	[Alfred B. Fickle, *Meth.*]		'09	11	19	30	6	0	0	0	0	0	0	0	0	0	17
Nekoma,	1906	A. E. Rugg, jr.,				8	3	11	0	0	0	0	0	4	0	4	0	5	20
New England,	1907					8	15	23											
New Home,	1902					2	2	4											

[a] Glen Ullin.

[b] Grand Forks.

CHURCHES	SUNDAY SCHOOL		Y. P. S.	BENEFICENCE									Home Exp.	SALARIES, VALUES, ETC.				
Place	Superintendent	Mem.	Mem.	Foreign Miss.	Ed'n	Ch. Bdg	Home Miss.	A. M. A.	S. S.	Min. Aid	Other	Total		Salary, etc.	Ch. Erec.	Value of Ch. Prop.	Inv. Funds	Amt. of Debt
				$	$	$	$	$	$	$	$	$	$	$		$		$
Krem,																		
Kulm, Gnadenf'd,	Gottfried Mueller,	50	0	0	0	0	0	0	0	0	50	50	560	150	'96	*1,600		
,, St. John,	Christian Meyer,	30	0	46	0	0	0	0	0	5	0	51	350	60	'92	*2,500		
,, *German*,	George Gaekle, m	125	0	125	390	80	50	10	510	10	70	1,245	1,756	360	1905	9,450		
,, Hoffnungsfeld,	Matthias Gohner,	25	0	0	0	0	0	0	150	0	40	190	440	143	1906	*1,800		
,, N. Beresina,	Christian Mogek, sr.,	30	0	0	0	0	0	0	0	0	105	105	300	72	1908	*1,900		
Lakota,	Howard K. Stearns,	50	0	5	0	8	17	0	11	6	15	62	800	1,200	1905	*7,500		2,000
,, Cleveland,																		
Lawton,	C. J. Kops,	50	0	0	0	0	85	0	7	6	0	98	1,625	300	1908	2,800		
Leipzig, Eben.,	Daniel Sprecher,	55	0	40	45	8	20	11	0	64	0	188	758	150	'97	*1,200		
,, Johannesthal,	Daniel Henzel,	45	0	40	50	8	20	4	0	7	10	139	278	190	1907	*1,200		300
,, Zion,		0	0	0	0	10	5	0	0	0	0	15	170	150				
,, Philadelphia,		0	0	20	0	0	0	0	0	0	0	20						
Litchville,		0	0	0	0	8	7	0	0	0	0	15						
Lloyd,	Mrs. V. Fisher,[a]	45	0	0	0	0	5	0	0	0	0	5	50	115				
Loma,																		
Lorain,	G. T. Cameron,	20	0	0	0	0	2	0	0	0	0	2	75			300		
Lucca,	J. E. Haskins, **Fingal**,	39	0	20	0	11	20	14	9	0	0	74	740	350	1907	*4,200		
Maddock,		0	0	0	0	0	0	0	2	0	0	2						
Manfred,																		
Manvel, Olivet,		0	0	0	0	0	0	0	6	0	0	6						
,,																		
Marion,	A. Thomas,	67	15	0	0	0	3	0	0	0	0	3	435	800	1895	4,000		
Marmarth,	Mrs. J. G. Dickey,	60	20	3	0	0	5	0	6	0	0	14	2,400		1909	*3,500		
Martin,																		
Max,	F. E. Whitney,	40		25							45	70		300	1907	1,200		
Maxbass,	Mrs. Kate T. Whitcomb,	52	35	11	0	0	54	0	14	0	0	79	2,823	†600	1909	5,500		1,200
Mayville,	Chas. M. Correll,	102	20	61	0	10	25	31	23	0	0	150	1,800	1,200	'88	6,000		
McHenry,	Rev. R. J. Kellogg,	50	0	0	0	0	1	0	10	0	6	17	543	900	1903	2,000		
Medina, Zion,	T. J. Forbes,	60	0	0	0	0	18	0	5	0	0	23	335	300		2,200		405
,,		0	0	0	0	0	15	0	7	0	0	22						
Melville,	Geo. W. Wiley,	35	0	9	6	0	8	0	3	0	5	31	700	400	'83	2,400		
Michigan,	D. A. Dunlap,	75	0	28	0	25	36	0	30	7	0	126	850	1,000	1902	7,000		445
Minot,	Mark M. Chatfield,	130	20	10	0	0	25	0	22	0	0	57	620	†1,000	1907	*1,500		
Moffit,		0	0	0	0	0	3	0	0	0	0	3						
Mohall,	Richard Williamson,	50	0	0	0	0	5	0	0	0	0	5	125		1904	3,000		500
Mooreton,	J. Glen Stone,	16	0	3	4	2	0	5	1	0	5	20	340	300	1903	*		
Nekoma,	Mrs. Gertrude Hilligos,	40	0	0	0	20	10	0	6	0	0	36	325	†600	1906	*2,000		
New England,		0	0	0	0	1	0	0	0	0	0	1						
New Home,																		

[a] Lemmon, So. Dak.

† Missionary aid to salary * No parsonage.

CHURCHES		CLERKS	MINISTERS				MEMBERS				ADMITTED			REMOVED				BAPT.		
City or Town	Org.	Name	Name	Ord.	C'd		Ma.	Fe.	To.	Ab.	C.	L.	To.	Di.	L.	R.	To.	Ad.	Inf.	Fam.
New Rockford,	1884	Miss Minnie Syftestad,	Julius R. Beebe,	'96	'99		30	52	82	0	8	6	14	2	8	0	10	4	10	50
Niagara,	1885	L. Roy Pickard,	Wm. R. McClane,	'05	'09		30	40	70	27	0	2	2	1	2	0	3	0	1	35
Northwood,	1909	D. L. Campbell,					18	24	42	7	11	31	42	0	0	0	0	5	8	45
Oberon,	1886	Mrs. N. K. Whitcomb,	Charles A. Mack,	'84	'08		22	44	66	18	8	6	14	0	4	0	4	1	2	55
Oriska,	1882	Mrs. D. Carlton,	Lewis F. Spangenberg,	'07	'09		18	22	40	13	6	1	7	0	2	0	2	1	2	35
Orr,	1904	Mrs. J. E. Burgett,	[Edward L. Kelly, *Lic.*]		'09		19	19	38	2	0	0	0	1	0	1	2	0	0	20
Overly,	1906	Mrs. W. B. Cooke,	[H. H. Pollard, *Lic.*]		'09		3	8	11	5	0	0	0	0	0	3	3	0	0	14
Palermo,	1910	Charles Varty,	[Robert M. Pratt, *Meth.*]		'09		2	3	5	0	5	0	5	0	0	0	0	0	0	20
Phœnix, Mayflower,	1905	T. C. Tees,					5	7	12	2	0	0	0	0	0	8	8	0	0	
Pingree,	1890	W. A. Bartholomew,					7	6	13	0	0	0	0	0	0	0	0	0	0	25
Plaza,	1906	Nathan Estaque,	[Wm. E. Snider, *Adv.*]		'09		8	11	19											
Portland,	1892	H. H. McNair,	Fred M. Hubbell,	'96	'09		6	10	16	0	9	3	12	0	0	0	0	0	0	19
Prairie,	1908	Mrs. Bruce M. Hunt,	Wm. T. MacLeod,	'04	'10		6	10	16	0	0	0	0	0	0	0	0	0	0	24
Reeder,	1908	Mrs. Marie A. Frundle,	Lars A. Sahlström,	'99	'10		6	16	22	4	0	1	1	0	0	0	0	0	0	20
Richardton, Stickney,	1905	Perry F. Close,	John E. Jones,	'79	'09		9	13	22	11	0	0	0	0	5	0	5	0	0	20
,, Smith,	1906	Olaf Johnson,	[F. M. Cass, *Lic.*]		'09		7	11	18	4	2	0	2	1	3	0	4	2	0	15
Rocky Butte, **Beach,**	1907	A. J. Beier,	Charles M. Good,	'09	'09		3	8	11	4	1	0	1	1	1	2	4	0	0	10
Rosevale, **Fleat,**	1907						7	12	19											
Ruso,	1906	Mrs. S. B. Hammond,[a]	James Kirk Kirker,	'07	'07		10	9	19	5	1	7	8	0	0	0	0	0	1	17
Rutland;	1893						2	9	11											
Sanborn,	1882	E. P. Williams,	Hans C. Juell,	'08	'08		27	46	73	10	12	5	17	0	0	0	0	2	3	30
Sawyer,	1904	Mrs. T. E. Tenney,	[Francis Chenoweth, *Lic.*]		'09		8	8	16		2	2	4	3	0	1	4	0	0	18
Sentinel Butte,	1903	Mrs. L. F. Crawford,					8	11	19	2	0	0	0	0	0	0	0	0	0	
Scranton,	1909	O. J. Lucksinger,					10	9	19	0	10	9	19	0	0	0	0	0	0	
Stanton,	1909	Bern Letzring,	Edward L. Brooks,	'92	'09		8	6	14	0	14		14	0	0	0	0	0	0	
Sterling,	1908	E. L. Amundson,	Benjamin Samuel,	'04	'09		3	5	8	4	0	0	0	0	0	4	4	0	0	
Stowers,	1908	Mrs. Pearl E. Treat,	[John Nickerson, *Lic.*]		'08		15	10	25	3	2	3	5	0	0	0	0	1	0	
Streeter, Hoffnungsfeld,	1904	John Bitterman,	Friederich J. Wacker,	'08	'08		7	8	15	0	0	0	0	1	1	0	2	0	12	10
Sykeston,	1884	A. G. Covell,					29	34	63	20	3	0	3	0	0	0	0	0	0	50
Tappen,	1883	Mrs. Geo. M. Mahin,	[Fred A. Stever, *Lic.*]				4	10	14	2	0	0	0	0	3	0	3	0	0	30
,, Union,	1908	John De Krey,					14	8	22	2	1	1	2	0	0	0	0	1	2	12
Tolley,	1905																			
Tolna,	1906	Mrs. W. A. Summers,	Dana E. Winslow,	'08	'10		12	19	31	8	10	2	12	0	0	0	0	0	2	40
Trigg,	1907						5	5	10											
Underwood,	1905	Mrs. O. V. Bowman,	[D. D. Mitchell, *Free Bapt.*]		'09		7	17	24	0	0	0	0	0	0	0	0	0	0	
,, St. Paul,	1907	Friedrich Bastian,	Karl K. Maier,	'09	'09		9	11	20	0	10	0	10	0	0	0	0	0	8	14
,, Zoar,	1908	Johannes Schaefer,	Karl K. Maier,	'09	'09		16	10	26	0	16	10	26	0	0	0	0	0	1	10
Valley City, 1st,	1881	Ross M. Farnham,	Willard Crosby Lyon,	'98	'08		73	170	243	65	33	24	57	0	11	0	11	19	4	215
,, Getchell,	1889	Fred H. Getchell,	Samuel E. Fish,	'95	'04		15	27	42	8	0	4	4	1	1	0	2	0	0	15
Velva, 1st,	1902	Mrs. H. C. Musselman,	Caleb L. Rotch,	'79	'09		11	20	31	12	0	6	6	1	0	0	1	0	2	50

[a] Velva.

CHURCHES	SUNDAY SCHOOL		Y.P.S.	BENEFICENCE									Home Exp.	SALARIES, VALUES, ETC.				
Place	Superintendent	Mem.	Mem.	Foreign Miss.	Ed'n	Ch. Bdg	Home Miss.	A.M.A.	S.S.	Min. Aid	Other	Total		Salary, etc.	Ch. Erec.	Value of Ch. Prop.	Inv. Funds	Amt. of Debt
New Rockford,	Horace M. Clark,	180	50	$40	$300	$30	$50	$0	$36	$0	$25	$481	$1,500	$1,000	'84	$8,000		$500
Niagara,	Geo. W. McGaffin, jr.,	50	0	7	0	10	4	0	21	0	12	54	754	1,000	'94	*2,200		
Northwood,	Fred O. Hanson,	55	0	2	0	0	13	0	18	0	0	33	1,700	1,000	1902	*3,500		200
Oberon,	N. K. Whitcomb, h	125	50	12	100	2	38	12	23	3	12	202	868	†775	'91	3,000		
Oriska,	Jesse J. Taylor,	40	0	25	0	10	45	14	8	0	26	128	873	700	'98	3,500		325
Orr,	Mrs. Geo. Stoffel,	40	0	0	0	7	8	0	8	0	0	23	400	400	1904	*2,000		
Overly,	H. H. Pollard,	30	0	0	0		0	0	3	0	0	3	125	500	1907	*1,850		550
Palermo,		25	0	0	0	0	11	0	5	0	0	16						
Phœnix,																		
Pingree,	W. A. Bartholomew,	25	10	0	0	0	2	0	2	0	0	4	125		'97	3,000		
Plaza,	Peter Jones,	25	0	0	0	0	5	0	0	0	0	5		300	1907	2,500		200
Portland,	H. H. McNair,	54	0	0	0	0	0	0	3	0	0	3	375	200	'89	*1,600		
Prairie,	Arlo E. Hall,	40	0	0	0	0	0	0	3	0	0	3	100					
Reeder,	Nelson M. Steel, hm	105	16	0	0	0	4	0	6	0	0	10	761	500	1908	*1,600		
Richardton, S.,	Mrs. B. Webb,	25	0	0	0	3	10	0	9	0	3	25	200	200	1906	*3,400		
" Smith,	Geo. Cambell,	26	20	0	0	3	3	0	0	0	0	6		125	1908	*1,200		
Rocky Butte,	W. H. Middleton,	20	0	0	0	50	38	0	0	0	0	88	1,670	200	1909	*2,300		
Rosevale,																		
Ruso,	S. B. Hammond,	30	0	4	2	12	14	0	0	1	0	33	550	300	1907	*1,700		200
Rutland,		0	0	0	0	6	0	0	3	0	0	9						
Sanborn,	J. F. Jaberg,	100	65	36	35	0	45	8	15	0	85	224	1,394	800	'82	4,100		225
Sawyer,	Milo Pitkin, h	35	0	5	0	1	5	0	3	0	0	14	650	†720	1907	*1,600		
Sentinel Butte,	Joseph A. Kitchen,	40	0	5	25	5	1	0	2	0	10	48	200	200	1908	*3,500		300
Scranton,		0	0	0	0	0							1,200	600	1909	1,776		
Stanton,		0	0	0	0	0	0	0	0	0	0	0	90					
Sterling,		0	0	0	0	0	6	0	4	0	0	10	30					
Stowers,		35	0	0	0	0	8	0	0	0	0	8	150	110				
Streeter,	John Handel,	15	0	0	15	0	5	0	6	0	25	51	50		1905	*1,000		
Sykeston,	George J. Ross,	90	20	56	20	20	60	7	15	3	85	266	1,350	800	'89	3,500		
Tappen,	Mrs. Dora Haase, m	50	0	0	0	0	0	0	2	0	0	2	250	200	1902	*1,000		
" Union,	John De Krey,	28	15	0	0	0	5	0	0	0	0	5	75					
Tolley,																		
Tolna,	Clarence Lowan,	35	10	0	0	0	0	0	2	0	0	2	400	300	1908	*2,250		
Trigg,																		
Underwood,	Mrs. J. R. Harvey,	25	0	0	0	0	0	0	0	0	0	0	250					
" St. Paul,	Friedrich Bastian,	36	0	0	0	0	31	0	3	0	0	34	322	600	1905	*2,300		1,000
" Zoar,	John Weber,	20	0	7	0	0	11	0	0	0	0	18	502	150	1909	*650		
Valley City, 1st,	Prof. C. Andrews,	235	31	50	5	15	295	5	15	5	40	430	4,620	1,500	'84	10,000		1,300
" Getchell,	J. R. Getchell,	40	20	4	0	7	0	0	17	0	0	28	600	450	'99	6,000		
Velva, 1st,		70	20	4	2	2	2	2	10	1	15	38	1,200	700	1906	4,000		

† Missionary aid to salary. * No parsonage.

CHURCHES		CLERKS	MINISTERS			MEMBERS				ADMITTED			REMOVED				BAPT.		
City or Town	Org.	Name	Name	Ord.	C'd	Ma.	Fe.	To.	Ab.	C.	L.	To.	Di.	L.	R.	To.	Ad.	Inf.	Fam.
Velva, Emmanuel,	1901		Caleb L. Rotch,	'79	'09	1	1	2	0	0	0	0	0	2	0	2	0	0	40
Wahpeton,	1881	Fred R. Barnes,	Elmer D. Gallagher,	'96	'06	50	89	139	38	10	4	14	1	8	0	9	8	6	100
Washburn,	1902	Mrs. Walfred Anderson,	[D. D. Mitchell, *Free Bapt.*]		'09	2	4	6	0	0	0	0	0	0	0	0	0	0	20
Willa, Neuburg,	1904	Heinrich Klein,	Abraham Hodel,	'90	'06	29	30	59										15	54
Williston,	1889	Mrs. Alvah Field,	W. Knighton Bloom,	'98	'09	24	50	74	8	8	23	31	1	0	0	1	3	6	160
Wirch, Friedensfeld,	1896	John Wirch, sr.,	Albert H. Vogel,	'96	'06	7	8	15	0	0	0	0	0	3	0	3	0	0	15
Wishek, Worms,	1907	Friedrich Taylor,	C. A. Maerz,	'94	'10	8	8	16	0	0	0	0	0	0	0	0	0	0	
Woburn,	1908	Mrs. W. A. Sheldon,	[Wm. F. Davisson, *Lic.*]		'09	4	2	6	1	0	0	0	0	0	4	4	0	0	5
Wyndmere,	1902	Mrs. M. K. Sargent,				3	7	10	3	0	0	0	0	0	0	0	0	0	

NAME OF STATE ORGANIZATION: THE CONGREGATIONAL CONFERENCE OF NORTH DAKOTA.

NAMES OF CHURCHES ADDED: Bordulac; Garrison, Friedens; Gascoyne; Lloyd, Sharon; Martin, Zion; Northwood; Palermo; Scranton; Stanton; Underwood, Zoar.

NAMES OF CHURCHES CHANGED: Glen Ullin, Bethanian, to Hebron, Bethanian; Twin Buttes, Smith, to Richardton, Smith.

NAMES OF CHURCHES DROPPED: Ambrose; Glenburn; Lignite; McClusky; Medina, Freudenthal; Ronda; Warwick.

CHURCHES: *Supplied by,* — Pastors installed by council, 3; pastors otherwise, 119; licentiates, 18; supplies, 13; vacant, 52. Total, 205.

MINISTERS: Pastors installed by council, 3; pastors otherwise, 68. Total, 71. Without charge, 38. Total number of ministers, 109.

BAPTISMS: Adults, 147; infants, 362.

CHURCHES	SUNDAY SCHOOL		Y.P.S.	BENEFICENCE									Home Exp.	SALARIES, VALUES, ETC.				
Place	Superintendent	Mem.	Mem.	Foreign Miss.	Ed'n	Ch. Bdg	Home Miss.	A.M.A.	S.S.	Min. Aid	Other	Total		Salary, etc.	Ch. Erec.	Value of Ch. Prop.	Inv. Funds	Amt. of Debt
Velva, Emman'l,				$	$	$	$	$	$	$	$	$	$100	$80		$		$
Wahpeton,	E. C. Estis,	175	0	115	24	49	130	37	58	6	0	419	2,163	1,400	'81	15,000		300
Washburn,	Joseph A. Meyers,	40	0	0	0	0	2	0	1	0	0	3	210	300	1902	*2,000		
Willa,	Heinrich Maier,	50		59	15	12	25		14	12	30	167	25	250	1907	1,000		
Williston,	E. R. Brownson,	140	40	7	75	9	25	4	39	1	124	284	1,939	1,200	'98	12,000		
Wirch,											50	50	300	75	1909	*1,800		
Wishek,	Jacob Schauer,	20	0	0	0	0	0	0	0	0	0	0	105		1909	1,000		
Woburn,	H. Mensing,	25	0	0	0	0	7	0	4	0	0	11	45	†600	1908	*1,000		
Wyndmere,							2	5	12			19						

† Missionary aid to salary. * No parsonage.

MEMBERSHIP: No. of males, 2,717; No. of females, 3,647. Total, 6,364. Absent, 890. *Additions,* — on confession, 456; by letter, 412. Total, 868. *Removals,* — death, 38; dismission, 225; revision, 196. Total, 459.

FAMILIES: 4,934.

SUNDAY SCHOOLS: Members, 9,087.

YOUNG PEOPLE'S SOCIETIES: Societies, 50; members, 1,408.

CONTRIBUTIONS: No. of churches contributing, 170. Foreign Missions, $2,140; Education, $1,836; Church Building, $892; Home Missions, $3,683; American Missionary Association, $848; Sunday Schools, $1,932; Ministerial Aid, $238; Other, $1,528. Total, $13,097.

HOME EXPENSES: No. of churches reporting, 150; amount, $107,507.

INCREASE: Churches, 3; Members, 409; Value of Property, $6,766.

DECREASE: Sunday School Members, 46; Benevolence, $463; Home Expense, $14,751; Amount of Debt, $5,278.

For Fifth-Year Statistics see General Summaries.

OHIO.

THE CONGREGATIONAL CONFERENCE OF: Organized June 24, 1852. OFFICERS: Rev. John W. Bradshaw, Oberlin, moderator; Rev. Edgar S. Rothrock, Cleveland, state superintendent; Rev. John G. Fraser, Cleveland, registrar and treasurer. SESSION OF 1910: Kent, May 17–19.

CHURCHES		CLERKS	MINISTERS			MEMBERS				ADMITTED			REMOVED				BAPT.		
City or Town	Org.	Name	Name	Ord.	C'd	Ma.	Fe.	To.	Ab.	C.	L.	To.	Di.	L.	R.	To.	Ad.	Inf.	Fam.
Akron, 1st,	1842	Miss Dorothy W. Work,	Howard S. MacAyeal, *i.*	'89	'01	274	519	793	114	18	13	31	10	12	4	26	8	12	536
,, West,	1888	Dea. Williston Alling,	[Walter S. Jenkins, *Pres.*]	'01	'08	114	211	325	34	21	8	29	1	6	0	7	6	0	212
,, South, *Welsh*,	1893	Thos. R. Griffiths,				9	20	29	0	0	0	0	0	0	0	0	0	0	20
Alexandria,	1834	Mrs. Minnie Helser,	Abram R. Jones,	'86	'08	24	70	94	15	0	0	0	1	4	7	12	0	0	54
Alexis, **West Toledo,**	1884	Wm. C. Herman,[a]	Matthew Mullen,	'01	'07	6	24	30	3	0	4	4	0	0	0	0	9	10	20
Alliance, *Welsh*,	1868					10	14	24	6	0	0	0	0	0	0	0	0	0	20
Amherst, 1st,	1835	N. G. Townsend,	Philip E. Harding,	'88	'09	19	31	50	10	0	0	0	1	1	0	2	0	0	20
,, 2d,	1840	Mrs. H. L. Hall,	Philip E. Harding,	'88	'07	27	57	84	23	0	0	0	3	0	0	3	1	3	90
Andover,	1832	P. T. Nelson,	William A. Elliott,	'90	'09	43	104	147	7	11	19	30	3	7	0	10	0	0	125
Ashland,	1880	Edgar Koehl,	William Smith,	'92	'08	77	138	215	20	0	19	19	2	5	0	7	0	2	100
Ashtabula, 1st,	1860	Mrs. Mary E. Stearns,	Byron R. Long,	'86	'04	117	244	361	60	4	7	11	5	8	0	13	3	3	200
,, 2d, **Harbor Sta.**,	1882	Mrs. G. E. Close,	Lee J. Travis,	'97	'07	128	208	336	39	15	7	22	3	8	22	33	6	9	210
,, *Swedish*, **Sweden Sta.**,	1890	Alfred Torstenson,	Harry Palmer,	'93	'02	35	58	93	3	4	2	6	0	3	4	7	0	9	57
,, *Finnish*, **Harbor Sta.**,	1891	Mrs. Hilda M. Herlevi,	Lauri P. Miettinen,	'06	'09	20	30	50	0	0	0	0	1	0	0	1	0	5	30
Atwater,	1818	Walter L. Stratton,	Allen D. Blakeslee,	'75	'09	30	67	97	14	2	3	5	1	6	0	7	0	0	77
Aurora,	1809	W. S. Eversole,	Albert Husted,	'08	'08	53	76	129	4	0	0	0	1	0	0	1	0	0	75
Austinburg,	1801	Miss Eva A. Whiting,	Newton W. Bates,	'94	'08	50	132	182	40	0	6	6	2	9	14	25	0	3	130
Barberton, Columbia,	1901	August J. Buntz,	Howard C. Barnes,	'99	'09	35	54	89	0	0	4	4	2	12	32	46	0	2	75
Belden, **Grafton, R. F. D.**,	1834					3	7	10	2	0	0	0	0	0	0	0	0	0	0
Bellevue,	1836	H. C. Bates,	George Le Grand Smith,	'92	'06	128	296	424	76	1	3	4	2	7	0	9	1	3	214
Belpre,	1827	Herbert H. Glazier,	Cornelius E. Dickinson,	'63	'06	41	86	127	34	5	4	9	1	0	0	1	1	1	50
Berea,	1855	Mrs. Mary E. Elmore,	John W. Malcolm,	'72	'06	69	139	208	0	5	8	13	4	1	0	5	9	1	180
Berlin Heights,	1823	F. S. Fowler,	[Arthur R. Burnet, *Lic.*]		'08	39	103	142	28	0	0	0	0	1	0	1	0	0	100
Bluescreek,[b]	1889	Virgil C. Crist,	Vernon Emery,	'99	'09	10	20	30	15	0	0	0	0	0	0	0	0	0	20
Brecksville,	1816	Dr. E. L. Bourn,	Paul Fox,	'00	'07	41	74	115	17	4	2	6	2	6	0	8	3	0	85
Brighton,[c]	1834	Morrice Goss,	William Newton Moore,	'02	'02	27	38	65	5	0	3	3	0	0	0	0	0	0	30
Bristolville,	1817	Mrs. Abbie Mayhew,[d]				7	18	25	6	0	4	4	2	1	6	9	0	0	10
Brookfield, *Welsh*,[e]	1865					16	18	34	1	0	0	0	0	0	0	0	0	0	40
Brownhelm,	1819	Carleton I. Wood,[aa]	J. Cowles Andrus,	'83	'07	19	47	66	11	1	0	1	0	0	0	0	1	0	50
Bryn Hyfryd, *Welsh*,[bb]	1900	William D. Reese,	Noah Bevan,	'07	'09	13	13	26	0	0	0	0	1	0	0	1	0	0	11
Burton,	1808	Miss Mary A. Andrews,	George E. Merrill,	'86	'09	68	146	214	54	2	13	15	5	6	0	11	0	2	200
Canal Dover, *Welsh*,	1888	Jas. T. Phillips,				3	10	13	0	0	0	0	0	0	0	0	0	5	15
Carmel, *Welsh*,[cc]	1847	Daniel S. Evans,	John Evans,	'83	'05	16	23	39	0	9	0	9	0	1	2	3	0	0	11
Castalia,	1835	Irwin L. Altvater,				25	67	92	14	0	0	0	0	1	4	5	0	8	46
Centennial, **Frost,**	1891	Dea. Daniel Linton,	[William E. Jones, *Lic.*]		'09	11	22	33	7	0	0	0	0	0	9	9	0	0	25
Center Belpre,	1880	J. B. Barnhart,	Cornelius E. Dickinson,	'63	'06	20	34	54	0	0	11	11	0	2	0	2	0	0	40

[a] Toledo, R. F. D. [b] Marysville, R. F. D. [c] Wellington, R. F. D. [d] North Bristol.
[e] Sharon, Pa., R. F. D. 67. [aa] Amherst, R. F. D. [bb] Oak Hill, R. F. D. [cc] Vinton, R. F. D.

CHURCHES	SUNDAY SCHOOL				BENEFICENCE										SALARIES, VALUES, ETC.				
Place	Superintendent		Members	Young People's Societies. Mem.	Foreign Missions	Education	Church Bldg.	Home Missions	Am. Miss. Association	Cong. S. S. and Pub. Soc.	Minister'l Aid	Other Charities	Total	Home Expenditure	Salary, etc.	Date Erection of Church	Value Church Property	Investment Funds	Amt. of Debt
Akron, 1st,	W. F. Laubach,		313	38	$309	$311	$31	$539	$191	$137	$35	$874	$2,427	$61,361	$3,000	1909	*$150,000	$46,985	$44500
,, West,	Philip B. Treash,		302	30	130	0	18	152	65	11	0	57	433	3,522	1,800	1909	*10,000	0	0
,, South,			0	0	0	0	0	0	0	0	0	0	0	0	0	'68	1,350	0	0
Alexandria,	Milton Forsyth,		75	0	15	5	5	10	5	10	0	10	60	767	†516	'39	4,000	0	0
Alexis,	Miss May Herman,		41	0	6	0	3	5	4	3	0	1	22	300	260	'84	*2,000	0	0
Alliance,			0	0	0	0	0	0	0	0	0	0	0	0	0		*3,000	0	
Amherst, 1st,	Harley Vibber,		30	0	5	0	0	0	0	0	0	0	5	260	260	'44	2,000	0	0
,, 2d,	Dr. C. B. Rodgers,	h	120	15	9	0	0	11	8	12	0	100	140	1,041	800	'42	6,000	6,000	0
Andover,	Mrs. Wm. Orr,	h	250	45	9	6	7	15	11	17	0	79	144	1,520	800	'43	*10,000	0	0
Ashland,	U. S. Shelly,	h	170	0	62	6	7	70	16	21	7	56	245	2,000	1,200	'90	25,000	0	500
Ashtabula, 1st,	Homer Shrock,		240	30	50	8	8	75	27	30	3	184	385	2,800	1,500	'62	25,000	0	0
,, 2d,	W. E. Dudley,		290	77	77	5	15	60	8	8	6	1,085	1,261	2,559	1,200	1905	25,000	0	0
,, *Swedish*,	Charles Wallin,		185	19	83	0	0	5	0	10	0	135	233	900	720	'90	*8,500	0	1,700
,, *Finnish*,	Mrs. L. P. Miettinen,		90	47	5	0	10	11	0	3	0	3	32	695	†700	1905	*3,000	0	323
Atwater,	Walter L. Stratton,		120	18	37	4	5	24	3	7	0	0	80	590	550	'41	5,000	1,500	0
Aurora,	W. H. McDonald,		65	30	15	4	6	21	8	13	2	60	129	1,500	800	'41	6,000	8,000	0
Austinburg,	Fred M. Andrus,	h	206	16	68	15	16	82	55	16	11	20	283	1,310	800	'75	15,000	800	0
Barberton,	Mrs. Jas. Sawyer,		150	31	15	0	5	50	0	13	0	37	120	657	†700	1902	*2,000	0	0
Belden,			0	0	0	0	0	0	0	0	0	0	0	0	0	'44	*800	0	0
Bellevue,	Jesse Vickery,	h	340	68	150	25	16	165	25	25	10	39	455	4,647	1,500	'87	46,000	0	0
Belpre,	Will M. Coe,	h	130	51	87	4	7	64	21	11	4	29	227	853	600	'68	9,000	0	0
Berea,	Lee C. Blodgett,		150	72	17	0	0	37	0	0	0	0	54	1,530	1,200	'53	*12,000	0	0
Berlin Heights,	Bradley Phillips,	h	192	30	15	2	2	4	0	1	1	0	25	716	540	'48	*4,000	3,512	350
Bluescreek,	Virgil C. Crist,		50	0	0	0	0	0	0	3	0	0	3	150	144	'89	*800	0	0
Brecksville,	Ben E. Coates,		140	30	20	7	8	19	11	7	3	37	112	1,075	750	'40	6,000	1,700	0
Brighton,	Carl Weber,		80	0	2	2	3	2	2	2	2	5	20	350	300	1908	*5,000	0	0
Bristolville,			0	0	0	0	0	0	0	0	0	0	0	0	0	'46	*1,000	0	0
Brookfield,			120	20	0	0	0	0	0	0	0	0	0	0	0	'76	*2,000	0	0
Brownhelm,	Samuel Bacon,[a]		65	0	14	0	6	6	7	3	0	0	36	350	300	'50	2,500	0	0
Bryn Hyfryd,	Harris Evans,		32	0	5	0	0	0	0	1	0	0	6	98	104	1900	*800	0	0
Burton,	Miss Laura Doolittle,		137	50	61	13	14	33	19	19	5	26	190	1,633	900	'36	14,500	1,000	0
Canal Dover,	Mrs. Elizabeth Griffiths,		75	0	0	0	0	0	0	2	0	0	2	0	0	'93	*2,000	0	0
Carmel,	Evan A. Davis, Rempel,		45	0	0	0	0	0	0	0	0	0	0	125	100	'70	*500	0	0
Castalia,	James J. Neill,		100	34	3	0	0	7	0	0	0	0	10	695	468	'35	*1,500	0	0
Centennial,	Dea. Daniel Linton,		25	0	0	0	0	0	0	3	0	0	3	40	†40	'91	*500	0	0
Center Belpre,	J. B. Barnhart,		57	30	10	3	0	8	6	4	1	0	32	150	130		1,000	0	0

[a] Vermilion, R. F. D.

† Missionary aid to salary. * No parsonage.

CHURCHES		CLERKS	MINISTERS			MEMBERS				ADMITTED			REMOVED				BAPT.		
City or Town	Org.	Name	Name	Ord.	C'd	Ma.	Fe.	To.	Ab.	C.	L.	To.	Di.	L.	R.	To.	Ad.	Inf.	Fam.
Centerville, *Welsh*,[a]	1859	T. J. James,				7	17	24	2	0	0	0	0	0	0	0	0	0	16
Ceylon,	1898	Mrs. Blanche Sabin,	[William Herkner, *Ev.*]	'06	'09	1	4	5	0	0	0	0	0	0	0	0	0	0	20
Chagrin Falls,	1835	Jas. R. Porter,	William H. Baker,	'87	'10	79	190	269	40	13	6	19	4	7	0	11	8	0	200
Chardon,	1875	Mrs. Grace Littlejohn,	Alonzo Early,	'98	'08	47	126	173	44	8	13	21	0	9	0	9	1	1	50
Charlestown, **Freedom Sta.**,	'11	Mrs. Clyde D. Kirtland,				13	36	49	5	7	2	9	3	2	12	17	7	2	32
Chatham,	1834	Mrs. Augusta Beach,[b]	George W. Tingle,	'93	'08	58	105	163	20	3	8	11	1	9	0	10	3	0	95
Chester, **Chesterland**,	1819	Orin S. Herrick,				21	24	45	6	0	0	0	0	0	7	7	0	0	20
Chillicothe,	1892	Louis Brehmer,	[Perez N. Bennett, *Lic.*]		'09	50	78	128	14	1	0	1	2	1	0	3	0	1	120
Cincinnati, Storrs,	1832	Rob't J. Yeager,				20	46	66	0	6	0	6	3	4	108	115	0	11	100
,, Lawrence st., *Welsh*,	1840	Ben Evans,	Morris O. Evans, *i.*	'78	'06	78	127	205	3	0	0	0	0	0	0	0	0	0	115
,, Columbia,	1867	G. P. Walker,	Charles A. Forbes,	'91	'08	54	111	165	40	4	8	12	2	4	0	6	3	0	110
,, Walnut Hills,	1884	Edward P. Higgins,	Dwight M. Pratt, *i.*	'80	'00	126	247	373	55	6	14	20	4	9	1	14	1	4	168
,, Plymouth,	1889	Miss Lena Krieger,				16	43	59	0	0	3	3	0	5	0	5	0	3	40
,, North Fairmount,	1896	Wm. A. Smith,	Albert Edward Harding,	'01	'08	26	47	73	24	0	1	1	1	1	1	3	0	4	55
Claridon,[c]	1827	Mrs. Julia T. Bruce,	William J. Williams,	'01	'09	57	90	147	53	12	7	19	1	7	0	8	5	1	60
Clarksfield,[d]	1822	Mrs. Sarah E. Winans,	[Henry A. Stick, *Ev. Lic.*]		'09	23	43	66	27	7	2	9	1	5	0	6	7	0	24
Cleveland, Archwood av.,	1819	Daniel Farnam,	Frank E. Bigelow,	'97	'09	105	180	285	30	11	5	16	1	11	0	12	2	5	300
,, 1st,	1834	H. B. Spelman,	Jas. Alex. Jenkins, *i.*	'93	'06	136	405	541	60	35	16	51	2	17	0	19	9	10	450
,, Euclid av.,	1843	Lauren A. Perkins,	Caspar Wistar Hiatt,	'85	'97	407	666	1073	150	16	31	47	8	15	0	23	0	6	315
,, Plymouth,	1852	Cass H. Hatch,	Nathaniel M. Pratt,	'96	'06	144	301	445	86	17	3	20	4	16	0	20	12	9	300
,, Kinsman road,	1852	Arthur J. Collacott,	George Extence,	'95	'07	51	116	167	2	8	10	18	3	2	5	10	3	7	200
,, Jones rd., *Welsh*,	1858	Edward Blythin,	Jas. Vincent Jones, *i.*	'00	'09	68	113	181	5	11	11	22	0	0	0	0	0	0	104
,, Pilgrim,	1859	Albert E. Davis,	{ Dan F. Bradley, *i.*	'85	'05	340	775	1115	83	29	20	49	9	27	0	36	6	53	1521
			{ Henry B. Mowbray, *i.*	'00	'09														
,, Mount Zion,	1864	Miss Lulu Pleasant,	George V. Clark, *i.*	'82	'08	73	137	210	25	24	1	25	3	3	0	6	10	1	205
,, East Madison av.,	1875	William E. Luff,	Lyle D. Woodruff, *i.*	'06	'08	102	188	290	35	8	0	8	5	6	0	11	1	6	200
,, Collinwood,	1876	Mrs. A. M. Gates,	Luman Herbert Royce, *i.*	'91	'09	77	223	300	78	20	13	33	3	12	5	20	0	8	200
,, Puritan,	1876	Miss Mary H. Deas,	John Faris Berry,	'91	'06	87	185	272	18	2	2	4	2	6	0	8	0	8	230
,, Grace,	1881	Andrew M. Kramer,	David Howie,	'89	'09	31	112	143	0	14	2	16	0	1	0	1	8	13	225
,, Union,	1886	John G. Shimmon,	Alfred E. Woodruff,	'86	'09	75	146	221	19	30	5	35	2	4	22	28	12	3	250
,, Bethlehem,	1888	Thomas Piwonka,	{ John Prucha,	'91	'92	59	117	176	18	11	0	11	0	5	7	12	0	11	170
			{ Frank M. Whitlock,	'80	'00														
,, *Swedish*,	1889	Axel Ostberg,	Ludwig Akeson,	'95	'07	42	60	102	12	7	0	7	1	0	17	18	0	1	35
,, Park,	1890	Mrs. J. H. Beck,	Leland A. Edwards, *i.*	'02	'06	154	232	386	39	22	34	56	1	5	0	6	6	10	350
,, Hough av.,	1891	W. H. Thompson,	Ira J. Houston, *i.*	'05	'06	295	534	829	105	21	31	52	11	36	7	54	6	13	550
,, Highland,	1893	Wm. J. Ellenberger,	Thomas D. Phillips,	'72	'08	40	75	115	21	2	6	8	0	10	18	28	1	1	150
,, Trinity,	1894	W. J. Jordan,	[J. Ross Green, *U. P.*]		'09	85	151	236	30	1	1	2	3	19	0	22	0	0	200
,, Denison av.,	1897	Mrs. E. L. Dial,	John W. Kuyper,		'10	69	146	215	11	0	0	0	3	1	0	4	0	5	225
,, Cyril,	1901	Mrs. Mary Rosiar,	John Musil,	'88	'91	24	33	57	0	16	0	16	1	4	0	5	0	5	60
,, North,	1902	Miss Edna Burgess,	Charles H. Lemmon, *i.*	'83	'02	82	144	226	6	40	6	46	5	11	33	49	12	20	500

[a] Thurman, R. F. D. [b] Spencer, R. F. D. [c] East Claridon, R. F. D. [d] Wakeman, R. F. D.

CHURCHES	SUNDAY SCHOOL		Y.P.S.	BENEFICENCE									Home Exp.	SALARIES, VALUES, ETC.				
Place	Superintendent	Mem.	Mem.	Foreign Miss.	Ed'n	Ch. Bdg	Home Miss.	A.M.A.	S.S.	Min. Aid	Other	Total		Salary, etc.	Ch. Erec.	Value of Ch. Prop.	Inv. Funds	Amt. of Debt
Centerville,	Miss Sarah Edwards,	28	0	$0	$0	$0	$3	$0	$5	$0	$0	$8	$425	$0	'47	*$200	$0	$0
Ceylon,	Charles Huttenlocher, h	60	0	0	0	1	0	0	0	0	4	5	110	0	1904	*1,269	0	200
Chagrin Falls,	J. H. Huggett,	225	30	40	0	0	56	26	16	0	80	218	1,291	900	'75	14,000	0	0
Chardon,	O. P. Quiggle,	137	47	25	6	12	22	15	6	3	87	176	1,674	1,000	'75	12,000	0	0
Charlestown,	Clyde D. Kirtland,	33	20	2	1	5	0	2	1	0	0	11	325	250	'80	*2,000	0	0
Chatham,	James Johnson,[a]	144	40	44	0	0	69	22	12	0	17	164	865	600	'44	3,500	0	0
Chester,	J. R. Downey,	15	0	3	0	1	4	3	0	0	0	11	150	140	'33	*1,000	0	0
Chillicothe,	Milton T. Leasure,	120	33	9	'0	5	21	0	6	0	15	56	700	†625	'98	*2,200	0	80
Cincin., Storrs,	Chas. H. Reeves,	200	35	5	0	4	20	0	7	0	0	36	1,300	†1,100	'83	20,000	0	0
„ Lawrence st.,	Joseph J. Arundel,	155	35	20	6	8	22	11	0	0	0	67	1,500	1,300	'40	*10,000	0	0
„ Columbia,	Geo. B. Bolenbaugh,	100	25	51	5	12	21	15	6	3	0	113	2,365	1,500	'70	*10,000	0	0
„ Walnut Hills,	John R. Long,	120	40	310	22	24	177	55	45	0	423	1,056	4,863	2,400	'84	*50,000	0	0
„ Plymouth,	G. B. Ross,	130	21	15	2	4	20	7	2	1	8	59	700	†520	'87	*500	0	0
„ N. Fairmount,	Rev. A. E. Harding,	156	25	4	4	0	45	8	10	0	14	85	990	†1,000	'83	*5,000	0	875
Claridon,	W. B. Bruce,	150	32	102	13	12	57	68	8	2	72	334	880	650	'32	3,600	0	0
Clarksfield,	Mrs. Cynthia A. Weeks,	38	0	16	0	0	14	2	3	0	0	35	266	182	'81	1,800	0	0
Cleveland, A. av.,	Dea. F. C. Chapman,	473	42	89	0	0	69	0	34	0	25	217	4,395	1,500	'99	*25,000	0	1,950
„ 1st,	B LeRoy Laird,	275	70	222	40	20	60	84	57	10	245	738	9,125	2,500	'93	*63,000	0	0
„ Euclid av.,	John P. Barden, h	400	28	822	12	12	1,200	300	27	25	2,622	5,020	11,605	4,780	'86	150,000	47,600	21,700
„ Plymouth,	R. O. Bartholomew,	174	96	160	0	20	161	80	0	3	181	605	8,000	3,000	'86	*150000	0	0
„ Kinsman road,	O. V. Lewman,	141	20	52	5	7	102	15	20	3	53	257	1,404	1,000	1902	*72,000	0	0
„ Jones rd.,	George Francis,	180	41	0	0	0	0	0	0	0	0	0	3,000	1,000	'76	30,000	1,000	0
„ Pilgrim,	Rev. H. B. Mowbray,	1172	171	1,113	175	391	972	290	94	35	3,968	7,038	15,490	5,800	'94	200,000	100000	0
„ Mt. Zion,	Mrs. S. N. Jordan,	117	0	12	0	0	21	5	10	0	9	57	1,356	900	'87	10,000	0	0
„ E. Madison av.	Julius Williams,	235	56	140	58	5	45	27	28	4	307	614	2,893	1,200	'75	45,000	200	0
„ Collinwood,	Rollin E. Hart,	242	30	44	0	0	95	9	5	0	67	220	2,650	1,600	'93	*24,000	0	0
„ Puritan,	James Craig,	190	0	90	8	9	58	31	19	8	232	455	3,000	1,500	'89	*10,000	1,172	0
„ Grace,	Dr. F. W. Somers,	375		15	0	7	23	5	0	0	18	68	1,904	1,200	'85	*4,500	0	0
„ Union,	C. A. Peabody,	300	60	5	2	2	36	3	6	1	64	119	1,405	1,000	'86	*8,000	0	0
„ Bethlehem,	Rev. F. M. Whitlock,	300	65	47	12	15	58	27	12	0	27	198	1,128	†2,000	'85	*10,000	0	500
„ *Swedish*,	V. Holmstedt,	55	35	50	0	5	5	0	0	0	40	100	1,383	1,080	1900	*5,825	2,200	0
„ Park,	h	519	35	77	0	0	155	20	21	0	80	353	4,576	1,500	'92	*16,500	0	1,500
„ Hough av.,	H. G. Bogart,	460	92	270	14	29	331	92	35	10	402	1,183	7,263	2,000	1900	*52,000	0	2,000
„ Highland,	L. M. Cobb,	150	87	0	0	0	0	0	5	0	83	88	1,432	1,200	'96	*12,000	0	3,000
„ Trinity,	F. M. Osborne,	193	40	3	3	16	33	2	9	5	12	83		1,200	'96	*42,000	0	4,000
„ Denison av.,	Rev. J. W. Kuyper,	350	40	0	2	11	35	9	9	0	35	101	1,400	†1,200	'98	*7,500	0	1,600
„ Cyril,	Rev. John Musil,	80	50	18	2	10	55	7	5	1	17	115	2,178	†720	'87	8,000	0	350
„ North,	Thos. Bell,	847	41	76	0	0	61	0	10	1	31	179	4,397	†1,200	1902	*22,250	0	1,500

[a] Lodi, R. F. D.

† Missionary aid to salary. * No parsonage.

Churches: City or Town	Org.	Clerks: Name	Ministers: Name	Ord.	C'd	Members: Ma.	Fe.	To.	Ab.	Admitted: C.	L.	To.	Removed: Di.	L.	R.	To.	Bapt.: Ad.	Inf.	Fam.
Cleveland, Glenville,	1902	David Aitken,	Albert B. Eby, *i.*	'01	'06	41	90	131	15	8	5	13	0	4	0	4	0	5	180
,, Emanuel,	1905	Anton Skoda,	Adolf Yukl,	'02	'06	11	31	42	5	4	5	9	1	0	4	5	0	0	45
,, Bethel,[a]	1907	John Anderson,	Carl B. Bjuge,	'96	'08	32	22	54	5	13	0	13	1	0	4	5	0	4	50
,, Mizpah,	1908	Theodore Zamrazil,	Philip Reitinger,	'89	'09	34	48	82	3	5	10	15	0	0	0	0	0	5	80
Columbus,[b]	1847	John R. Jones,	D. Talog Williams,	'77	'08	46	87	133	3	4	1	5	2	4	0	6	0	0	57
,, 1st,	1852	Immer L. Godfrey,	Washington Gladden, *i.* / Charles E. Burton, *i.*	'60 / '98	'82 / '09	381	716	1097	300	17	15	32	14	11	0	25	8	6	500
,, Plymouth,	1872	Miss Esther Rice,				149	297	446	77	11	18	29	3	13	12	28	4	4	250
,, North,	1875	Miss Marian Grimm,	Wesley E. Bovey,	'95	'09	141	265	406	57	38	20	58	4	8	2	14	3	14	250
,, Eastwood,	1882	Vernon Cummins,	William H. Woodring,	'00	'07	96	186	282	18	23	19	42	5	6	0	11	9	6	250
,, Mayflower,	1889	Miss Daisy A. Richey,	Jonathan Turner,	'95	'09	50	97	147	13	4	5	9	1	10	18	29	3	1	170
,, South,	1890	Mrs. C. R. Starr,	John L. Davies,	'75	'05	45	113	158	27	2	7	9	2	2	0	4	0	3	60
Conneaut,	1819	R. E. Mygatt,	James H. Rankin,	'96	'03	78	217	295	19	7	0	7	4	7	70	81	4	3	200
Coolville,	1841	Miss Lizzie D. Humphrey,	[William E. Jones, *Lic.*]		'09	16	39	55	9	0	14	14	0	0	0	0	0	0	30
Cortland,	1871	Z. F. Casterline,				4	4	8	0	0	0	0	0	0	6	6	0	0	4
Croton,	1818	Mrs. F. M. Hempstead,	Edward J. Converse,	'98	'07	19	39	58	10	5	0	5	2	2	0	4	4	0	35
Cuyahoga Falls,	1834	Mrs. Geo. Herdman,	James A. Lumley,	'94	'09	62	205	267	40	1	7	8	3	2	0	5	1	6	116
Dover, **North**,	1847	Thomas R. Mitchell,	Leander J. Aldrich,	'85	'08	46	110	156	16	6	4	10	2	3	0	5	2	4	100
Eagleville,	1887	George H. King,	Newton W. Bates,	'94	'08	25	47	72	20	0	0	0	1	3	0	4	0	0	75
East Cleveland, Calvary,	1894	Mrs. J. H. Loomis,	Robert A. George,	'86	'09	49	99	148	21	0	0	0	2	5	32	39	0	0	100
,, East,	1900	H. V. Barnes,				65	102	167	0	5	8	13	1	14	44	59	5	9	60
East Greenville, *Welsh*,	1893	Dan F. Davies, **Dalton**,				5	10	15	2	0	2	2	0	0	0	0	0	1	9
Edinburg, **New Milford**,	1823	Chas. O. Portz,	John B. Jones,	'94	'09	56	77	133	10	1	4	5	1	4	0	5	0	0	30
Elyria, 1st,	1824	Wm. H. Searles,	John Hiram Grant, *i.*	'96	'08	181	358	539	75	20	34	54	8	14	0	22	5	7	252
,, 2d,	1897	E. D. Kindig,	William A. Hutchinson,	'92	'09	58	103	161	0	17	8	25	0	9	5	14	3	3	250
Fairport **Harbor**,	1891	Mrs. F. S. Johnston,				43	57	100	22	0	0	0	0	5	0	5	0	0	70
Farmington,[c]	1817	Miss Mary O. Stewart,				1	1	2	0	0	0	0	0	0	0	0	0	0	2
Findlay,	1865					8	14	22	0	0	0	0	0	0	0	0	0	0	10
Fitchville,[d]	1819	Mrs. Lucina M. Palmer,	Virgil E. Davis,	'08	'09	7	14	21	6	0	0	0	0	0	1	1	0	0	10
Florence,[e]	1832	Mrs. Bell Haise,				8	18	26	8	3	0	3	0	0	3	3	1	0	35
Fort Recovery,	1854	Sylvanus R. Warnock,	Edward A. Leeper,	'78	'08	47	84	131	13	6	0	6	1	0	0	1	4	1	59
Fredericksburg,	1883	C. J. Owings,	William T. Williams,	'98	'02	52	73	125	10	0	0	0	1	0	0	1	0	1	60
Freedom, **Mantua, R. F. D.**	1828	Dea. Chas. W. Chalker,	[Hiram N. Van Voorhis, *Disc.*]		'09	34	56	90	29	1	2	3	0	1	3	4	0	0	40
Garrettsville,	1834	Mrs. H. D. Pierce,	[Stowell L. Bryant, *M. E.*]		'10	54	132	186	24	1	5	6	4	8	0	12	1	0	90
Geneva,	1809	Mrs. J. B. Smith,	Charles W. Hardendorf, *i.*	'90	'08	78	168	246	27	0	16	16	3	9	0	12	0	2	135
Girard, *Welsh*,	1888	John L. Phillips,				4	19	23	2	0	1	1	3	8	4	15	0	0	17
Gomer, *Welsh*,	1835	Thos. W. Jones,[aa]	William Surdival,	'96	'05	167	201	368	0	1	5	6	2	0	0	2	0	0	126
Grafton,	1854	Wesley C. Burr,	[F. Cammen,]			28	55	83	15	11	2	13	1	4	0	5	9	0	45
Granville, *Welsh*,	1842					12	32	44	0	0	0	0	0	0	0	0	0	0	22
Greenfield,[bb]	1822	Miss Mattie Arthur,	[Charles B. Phillips, *U. B.*]	'07	'00	17	32	49	0	0	0	0	2	5	0	7	0	0	48

[a] *Norwegian-Danish.* [b] Washington av., *Welsh.* [c] West Farmington, R. F. D. [d] New London, R. F. D.
[e] Birmingham, R. F. D. [aa] Fort Jennings, R. F. D. [bb] Monroeville, R. F. D.

CHURCHES	SUNDAY SCHOOL		Y.P.S.	BENEFICENCE									Home Exp.	SALARIES, VALUES, ETC.				
Place	Superintendent	Mem.	Mem.	Foreign Miss.	Ed'n	Ch. Bdg	Home Miss.	A.M.A.	S.S.	Min. Aid	Other	Total		Salary, etc.	Ch. Erec.	Value of Ch. Prop.	Inv. Funds	Amt. of Debt
Cleveland, Glen.,	E. C. Biggar,	215	24	$5	$0	$3	$30	$0	$4	$0	$10	$52	$1,510	$†1200	'96	*$7,100	$0	$2,600
,, Emanuel,	Rev. Adolf Yukl,	85	50	18	4	8	23	2	9	1	20	85	280	†734	1904	7,500	0	800
,, Bethel,	Th. Larsen,	25	35	70	0	0	15	0	0	0	10	95	1,226	†840	1909	*10,000	0	7,500
,, Mizpah,	Rev. Philip Reitinger,	150	127	26	3	11	43	3	10	4	10	110	1,040	†1,000	'92	*2,800	0	0
Columbus, W.av.	John D. Evans,	50	0	0	0	0	17	13	0	0	5	35	1,200	1,000	'90	*15,000	0	0
,, 1st,	F. M. Kendall & W. E. Jones,	450	50	750	125	525	2,970	500	200	50	3,609	8,729	12,419	7,500	'57	*62,500	16,470	0
,, Plymouth,	Fred Singleton,	334	76	353	153	71	281	272	53	12	300	1,495	3,285	1,800	'91	*20,000	2,373	0
,, North,	L. H. Bulkley,	420	30	32	11	0	57	12	18	5	14	149	3,881	1,600	'96	*10,000	0	775
,, Eastwood,	Charles H. Moore,	228	50	108	10	35	93	76	20	10	200	552	8,666	2,000	1909	50,000	0	10,000
,, Mayflower,	Hugh Martin,	115	35	57	0	0	29	0	6	2	3	97	1,500	1,000	'89	12,000	500	500
,, South,	George L. King,	235	50	14	5	0	15	10	20	5	13	82	1,600	1,000	'91	*15,000	0	0
Conneaut,	George J. Record,	458	20	90	8	8	52	47	1	0	63	269	3,546	1,500	'73	23,000	0	0
Coolville,	Dr. A. E. Lawrence,	55	21	16	0	0	11	0	3	1	0	31	210	†150	'55	3,000	0	0
Cortland,		0	0	0	0	0	0	0	0	0	0	0	0	0	'76	*800	0	374
Croton,	Demas Hoover,	44	13	10	2	6	12	10	6	2	3	51	608	260	'53	*1,200	0	0
Cuyahoga Falls,	W. H. Richardson,	209	20	50	7	8	30	56	14	3	70	238	1,423	900	'47	15,000	0	0
Dover,	Dea. Reuben Osborn,	240	46	20	10	0	28	10	10	0	0	78	950	800	'33	5,000	2,000	0
Eagleville,	Mrs. E. L. Peck,	85	23	5	5	4	5	5	14	0	0	38	300	225	'50	*2,000	0	0
E. Cleveland, C.,	A. Merle Hooper,	150	12	12	0	0	8	0	0	0	45	65	13,800	†1,000	1909	*25,000	0	16,000
,, East,	H. C. Van Sweringen,	156	0	40	2	2	5	9	19	2	162	241	1,872	1,500	1900	*25,000	0	5,301
East Greenville,	Dan T. Davies,	35	0	0	0	0	0	0	0	0	0	0	0	0	'97	*1,200	0	0
Edinburg,	H. B. Bingham,	80	0	7	2	4	0	6	0	2	12	33	600	600	'40	3,000	300	0
Elyria, 1st,	Wm. H. Searles, h	335	74	496	33	57	311	80	60	55	2,291	3,383	5,947	2,500	'98	*85,000	0	2,500
,, 2d,	Chas. Ingraham,	235	35	16	6	7	28	11	12	6	0	86	1,325	†1,400	'97	*12,000	0	0
Fairport Harbor,	C. D. Eldridge,	142	0	0	0	0	6	0	0	0	0	6	515	700	1900	*6,000	0	0
Farmington,	Mrs. C. A. Younker,	25	0	0	0	0	0	0	0	0	0	0	0	0	'44	*500	0	0
Findlay,		0	0	0	0	0	0	0	0	0	0	0	0	0	'65	*9,000	0	800
Fitchville,		0	0	0	0	0	14	0	0	0	0	14	75	†130	'40	*250	0	0
Florence,		0	0	0	0	0	0	0	0	0	0	0	125	125	'42	*3,500	0	0
Fort Recovery,	E. T. Hastings,	95	0	13	0	8	25	9	13	5	20	93	950	600	'83	6,000	0	350
Fredericksburg,	C. F. Rumbaugh,	60	46	22	4	4	10	7	15	0	24	86	1,200	800	'83	20,000	0	0
Freedom,	A. A. Thayer,	48	0	5	0	0	0	0	3	0	0	8	282	260	'44	2,500	0	0
Garrettsville,	Lloyd Jones,	150	45	22	5	5	32	10	8	0	0	82	1,607	800	'84	10,000	0	0
Geneva,	Rev. C. W. Hardendorf,	200	0	105	11	14	110	19	11	2	177	449	2,494	1,000	'68	16,000	0	0
Girard,		0	0	0	0	0	0	0	0	0	0	0	195	0	'89	*2,500	0	0
Gomer,	Owen A. Jones,	215	60	45	7	20	41	31	10	4	200	358	1,575	1,200	'73	32,000	0	0
Grafton,	Wesley C. Burr,	64	45	4	0	0	4	4	0	0	0	12	593	350	'54	*1,000	0	0
Granville,		0	0	0	0	0	0	0	0	0	0	0	0	0	'65	*1,000	0	0
Greenfield,	J. Wheeler, jr.,	80	30	3	0	0	0	0	5	0	0	8	275	350	'32	2,500	0	0

† Missionary aid to salary. * No parsonage.

CHURCHES		CLERKS	MINISTERS			MEMBERS				ADMITTED			REMOVED				BAPT.		
City or Town	Org.	Name	Name	Ord.	C'd	Ma.	Fe.	To.	Ab.	C.	L.	To.	Di.	L.	R.	To.	Ad.	Inf.	Fam.
Greenwich,	1880	E. C. Yarnell,	Oscar E. Harris,	'07	'09	31	65	96	8	0	0	0	4	10	6	20	0	0	40
Gustavus,	1852	Miss Mary Lyon,	Willard O. Town,	'88	'08	38	64	102	18	25	11	36	4	1	0	5	21	0	65
Hambden, **Chardon, R.F.D.**,	'09	Mrs. Alice Huntoon,	William John Williams,	'01	'09	21	33	54	16	0	0	0	0	2	0	2	0	0	35
Hamilton,	1895	Mrs. Sue E. T. Mechling,	Geo. Z. Mechling,	'57	'94	24	64	88	5	7	1	8	0	0	5	5	2	2	64
‡Hartford,	1822	Miss Mera McDowell,				3	5	8	0	0	0	0	0	0	14	14	0	0	5
Hubbard, *Welsh*,	1864					3	12	15	6	0		0	0	0	5	5	0	0	10
Hudson,	1802	Dr. G. L. Starr,	John L. Hoyt,	'96	'06	96	188	284	51	3	16	19	5	6	30	41	0	2	125
Huntsburg,	1818	L. D. Clark,[a]	George Henshaw,	'80	'09	51	84	135	30	2	4	6	3	2	0	5	2	1	50
Ireland, **Coolville, R. F. D.**,	'88	H. M. Bingman,	[William E. Jones, *Lic.*]		'09	15	19	34	5	0	2	2	0	0	3	3	0	0	18
Ironton,	1872	Miss E. Lambert,	Wilfred Lindsay,	'90	'09	46	78	124	0	9	4	13	3	7	0	10	10	1	25
Isle St. George,	1898	Mrs. Emma G. Cullen,				4	13	17	4	0	0	0	0	0	0	0	0	0	25
Jefferson,	1837	Charles R. Sargent,	Joseph A. Goodrich,	'96	'08	82	151	233	33	6	5	11	3	6	0	9	3	1	138
Johnston, **Cortland, R. F. D.**,	'14	F. E. Alling,	Willard O. Town,	'88	'09	10	29	39	9	14	2	16	1	0	1	2	11	0	30
Kelleys Island,	1866	Miss Irene E. Mootz,				9	28	37	6	1	2	3	0	2	1	3	1	0	60
Kelloggsville,[b]	1828	Mrs. J. E. Ketcham,				12	21	33	9	0	0	0	3	3	0	6	0	2	9
Kent,	1819	Mrs. M. G. Thompson,	Henry Janes,	'94	'09	66	165	231	20	1	14	15	0	2	0	2	1	5	65
Kirtland,[c]	1819	Mrs. E. D. Billings,	[Willard D. Price, *M. E.*]		'10	14	40	54	10	0	1	1	0	4	0	4	0	0	30
Lafayette, **Medina, R.F.D.**,	'38	Elmer Carlton,	George W. Tingle,	'93	'08	10	22	32	6	2	0	2	0	0	0	0	2	0	14
Lakewood,	1905	A. G. Wallace,	Edgar E. Scovill,	'87	'09	28	42	70	7	1	4	5	1	6	0	7	0	1	110
Lawrence, **Moss Run**,	1846	Ewart C. Dye, **Sitka**,	[Helam Devol, *Ch. Un.*]		'10	11	26	37	20	0	0	0	1	0	0	1	0	0	10
Lenox, **Jefferson, R. F. D.**,	1840					33	48	81	0	14	0	14	0	3	0	3	10	0	60
Lexington,	1862	Miss Cora Denins,	Owen Jenkins,	'76	'10	52	87	139	18	0	3	3	2	7	0	9	0	0	102
Lima,	1887	A. D. Thomas,	Owen Lloyd Morris,	'94	'10	58	89	147	6	0	0	0	2	9	104	115	0	0	70
Litchfield,	1833	Miss May Scudder,	Alfred W. Hutchins,	'04	'09	28	74	102	22	1	5	6	1	3	0	4	1	1	91
Little Muskingum,[d]	1843	Miss Bernice R. Day,	[Helam Devol, *Ch. Un.*]		'10	23	38	61	21	11	0	11	1	0	0	1	10	0	20
Lock, **Centerburg, R. F. D.**,	'34	Miss Minnie B. Jackson,	Edward J. Converse,	'98	'07	29	44	73	6	3	0	3	1	2	0	3	3	0	35
Lodi,	1817	Gladys Persons,	William Haynes,	'82	'09	50	107	157	35	0	3	3	1	9	0	10	0	0	65
Lorain, 1st,	1872	Mrs. C. R. Horn,				126	269	395	60	47	7	54	4	9	0	13	16	7	266
,, 2d,	1899	John Tucker, jr.,	Walter Spooner,	'05	'09	47	53	100	12	2	7	9	1	13	7	21	0	0	50
Lucas,	1883	Arthur Leiter,	Jonathan E. Bissell,	'77	'09	41	52	93	30	1	16	17	0	6	0	6	1	0	93
Lyme, **Bellevue**,	1817	John Drury,				38	51	89	7	0	0	0	2	7	0	9	0	1	30
Madison, Central,	1830	W. H. Cozad,[e]	Marston S. Freeman,	'89	'07	90	169	259	50	24	10	34	2	5	0	7	16	0	200
Mansfield, 1st,	1835	L. Allen Peck,	Bernard G. Mattson,	'97	'06	267	405	672	65	3	12	15	6	15	0	21	1	11	305
,, Mayflower Mem.,	1889	Charles William Carey,	Thomas D. Henshaw,	'95	'09	169	285	454	29	25	0	25	5	14	77	96	7	39	245
Mantua, **R. F. D. 31**,	1812	Mrs. Mary Wayne,				0	3	3	0	0	0	0	0	0	0	0	0	0	3
Marblehead,	1873	William L. Lane,	Roy W. Foley,	'06	'06	44	86	130	26	2	2	4	0	1	0	1	0	7	100
Marietta, 1st,	1796	J. E. Van Dervoort,	Henry H. Kelsey,§	'84	'10	212	449	661	71	67	10	77	8	20	0	28	36	7	250
,, Harmar,	1840	Strode P. Bingman,	John W. Norris,	'94	'08	87	183	270	49	47	9	56	4	11	0	15	22	3	121
,, 2d,	1859	G. W. Broughton,	[Helam Devol, *Ch. Un.*]		'10	6	12	18	2	0	0	0	0	0	0	0	0	0	6
Martin's Ferry, *Welsh*,	1873	Joseph J. Richards,				27	74	101	5	8	0	8	2	10	1	13	0	0	26

[a] Orwell, R. F. D. 3. [b] Conneaut, R. F. D. [c] Willoughby, R. F. D. [d] Marietta.
[e] Geneva, R. F. D. ‡ Unconnected. § Basil Fischbach, *asst. p.*, '93, '06.

CHURCHES	SUNDAY SCHOOL		V.P.S.	BENEFICENCE									Home Exp.	SALARIES, VALUES, ETC.				
Place	Superintendent	Mem.	Mem.	Foreign Miss.	Ed'n	Ch. Bdg	Home Miss.	A.M.A.	S.S.	Min. Aid	Other	Total		Salary, etc.	Ch. Erec.	Value of Ch. Prop.	Inv. Funds	Amt. of Debt
Greenwich,	J. S. White,	100	43	$11	$0	$0	$104	$0	$0	$0	$0	$115	$524	$520	'84	*$4,000	$2,000	$0
Gustavus,	Frank Sember, h	166	17	11	0	2	4	10	0	0	80	107	616	500	'55	2,700	1,370	0
Hambden,	George Shattuck,	65	20	7	1	3	5	4	10	1	3	34	153	150	'50	*2,000	0	0
Hamilton,	Herbert G. Bandtel,	100	40	12	3	5	11	7	7	1	8	54	112	350	'96	*5,800	0	0
Hartford,	Miss Mera McDowell,	30	0	0	0	0	0	0	0	0	0	0	0	0	'48	*1,600	0	0
Hubbard,		0	0	0	0	0	0	0	0	0	0	0	0	0	'64	*1,500	0	0
Hudson,	Chas. F. Seese,	145	38	191	24	18	196	68	21	15	115	648	3,163	1,000	'65	18,000	500	0
Huntsburg,	W. A. Barnes, **Middlefield,**	184	68	51	4	9	45	12	12	6	37	176	628	520	'37	7,500	0	0
Ireland,	S. M. Bingman, **Frost,**	35	0	0	0	3	0	0	0	0	0	3	80	†85	'88	*400	0	100
Ironton,		160	0	15	0	20	50	0	12	0	16	113	2,450	1,000	'73	60,000	0	500
Isle St. George,	Mrs. Eliza Wires,	20	6	0	0	0	0	0	0	0	0	0	0	†150	'98	*1,400	0	0
Jefferson,	Clarence Chambers,	282	37	132	20	20	102	95	24	18	89	00	11,877	1,200	'35	22,000	0	4,550
Johnston,	F. E. Alling,	80	0	0	0	5	3	1	5	0	0	14	250	200	'94	*1,500	1,300	200
Kelleys Island,	E. E. Whitney,	45	35	5	1	2	4	3	1	0	3	19	255	†500	'77	*2,000	0	0
Kelloggsville,		0	0	6	2	3	9	2	3	3	8	36	333	350	'33	700	0	0
Kent,	M. B. Spelman,	248	46	128	10	38	146	50	22	8	17	419	2,070	1,200	'58	*72,000	157	0
Kirtland,	Frank Upham,	30	41	16	2	2	7	2	0	0	23	52	500	340	'59	*1,000	0	0
Lafayette,	Carl Harrington,	34	0	4	0	4	8	4	4	0	0	24	200	175	'54	*1,500	0	0
Lakewood,	Dea. C. H. Judson,	140	0	5	0	7	25	0	0	13	25	75	1,069	†1,200	1906	*4,000	3,800	3,300
Lawrence,	Mrs. Everett McGregor,	34	0	0	0	0	0	0	0	0	0	0	125	†125	'46	*1,500	0	0
Lenox,	D. Arthur Spencer,	75	24	0	0	0	7	8	8	0	0	23	900	600	'51	4,500	525	0
Lexington,	Miss Grace Miller, h	200	55	10	0	0	42	5	0	0	29	86	903	750	'63	5,000	0	0
Lima,	W. S. Shepard,	100	35	50	5	5	15	10	0	0	15	100	1,800	1,200	'91	*33,000	0	3,000
Litchfield,	Miss Helen L. Smith,	112	42	21	0	0	18	31	12	0	20	102	794	520	'47	4,800	0	0
Little Musk'gum,	Watson S. Hadley,	35	0	0	0	0	2	0	4	0	0	6	97	†75	'52	*900	0	0
Lock,	[Union school.]		0	6	1	3	7	29	2	2	0	50	262	225	'40	*1,000	0	20
Lodi,	Miss Julia E. Schempp, h	117	30	70	11	16	35	23	18	12	12	197	1,510	800	'43	7,000	0	0
Lorain, 1st,	Dr. A. A. Church,	225	40	162	24	38	77	38	31	5	0	375	3,463	1,200	'87	17,000	0	3,500
,, 2d,	Wm. Morgan,	120	25	0	0	0	7	0	0	0	0	7	1,200	†1,100	1905	*15,000	0	2,500
Lucas,	George Query,	125	0	30	4	15	17	12	10	3	0	91	900	400	'88	8,000	0	0
Lyme,	Henry C. Barnard,	70	24	40	5	8	33	10	14	5	21	136	750	600	'35	3,500	0	0
Madison,	Fred M. Seyde,	200	40	125	6	17	66	42	23	6	13	298	1,400	1,000	'92	15,000	0	0
Mansfield, 1st,	Edward W. Dann, h	247	35	908	108	120	420	280	100	17	440	2,393	6,600	2,250	'71	100,000	3,278	0
,, Mayflower M.,	Dr. R. R. Barrett, h	535	90	22	0	0	31	12	22	0	64	151	3,916	1,200	1905	27,000	1,000	4,800
Mantua,		0	0	0	0	0	0	0	0	0	0	0	0	0		*0	0	0
Marblehead,	Mrs. A. J. Clemons,	132	0	4	2	10	5	3	22	1	48	95	1,550	900	1900	*13,000	0	0
Marietta, 1st,	O. Brent Gard, h	548	65	1,762	67	65	1,460	150	63	24	9,038	12,629	4,371	1,800	1905	65,000	0	0
,, Harmar,	Chester S. Evans,	327	35	30	0	0	29	0	20	0	0	79	1,689	900	'47	8,000	0	0
,, 2d,	Miss Eliza Crichard,	40	0	0	0	0	2	0	4	0	0	6	109	0	'70	*1,000	0	0
Martin's Ferry,	Edwin Bowen,	115	0	0	0	0	0	0	0	0	0	0			1904	*18,000	0	4,000

† Missionary aid to salary. * No parsonage.

CHURCHES		CLERKS	MINISTERS			MEMBERS				ADMITTED			REMOVED				BAPT.		
City or Town	Org.	Name	Name	Ord.	C'd	Ma.	Fe.	To.	Ab.	C.	L.	To.	Di.	L.	R.	To.	Ad.	Inf.	Fam.
Marysville,	1864	Edward W. Porter,	Vernon Emery,	'97	'07	75	173	248	25	4	2	6	1	3	64	68	0	1	175
Mecca, **Cortland, R. F. D.**,	1822	O. H. Hayes,	Daniel A. Evans,	'70	'09	21	28	49	0	0	0	0	0	0	17	17	0	0	21
Medina,	1819	Mrs. Sarah C. Eddy,	J. Edward Kirbye,	'96	'08	256	402	658	75	14	18	32	8	5	2	15	3	17	425
Mesopotamia,	1817	N. E. Woodford,				3	5	8	0	0	1	1	1	0	0	1	0	0	5
Metamora,	1903	Mrs. C. W. Mitchell,	Henry Coate,	'76	'06	10	12	22	0	0	0	0	3	4	5	12	0	0	12
Mineral Ridge, *Welsh*,	1856	Thos. W. Jones,				6	10	16	0	0	0	0	0	0	0	0	0	0	10
Monroe, 2d,[a]	1889	Mrs. Rhoda S. Roath,	[Charles E. Mummey, *Lic.*]		'09	4	6	10	1	0	0	0	0	0	0	0	0	0	9
Mount Vernon,	1834	Howard S. Tarr,				191	301	492	85	6	9	15	5	6	0	11	2	7	281
Nebo, *Welsh*, **Thurman**,	1854	Gomer Jenkins,	Benj. John Williams,			19	32	51	0	0	0	0	0	2	0	2	0	1	25
Nelson,[b]	1813	Mrs. Nellie Randall,	James R. Conner,	'87	'05	42	60	102	33	13	4	17	0	0	0	0	10	0	50
Newark, 1st,	1840	David L. Davies,	Thomas H. Warner,	'90	'04	43	87	130	16	26	9	35	6	1	0	7	14	1	125
" Plymouth,	1879	Mrs. Nettie B. Cripps,	J. Morriston Thomas,	'98	'07	104	194	298	0	10	9	19	1	0	0	1	3	5	255
New London,	1882	Rev. V. E. Davis,	Virgil E. Davis,	'08	'08	25	63	88	5	6	10	16	2	4	12	18	0	1	50
Newton Falls,	1879	Mrs. Flora J. Everett,	Howard A. N. Richards,	'87	'09	67	130	197	16	20	10	30	2	14	0	16	1	3	85
North Bloomfield,	1820	Mrs. Nina B. Cook,				8	20	28	8	0	0	0	2	1	0	3	0	0	20
North Fairfield,	1841	Miss Virginia H. Irwin,	[Charles B. Phillips, *U. B.*]	'07	'09	39	67	106	18	5	2	7	0	2	2	4	4	0	55
North Madison,	1814	Miss Eva Hill,	[Simeon T. Dunbar, *M. E.*]	'72	'04	9	28	37	7	5	2	7	1	1	3	5	5	0	45
North Monroeville,[c]	1846	Eunice Barnes,	[Francis M. Davis,]	'05	'09	29	40	69	9	5	0	5	2	3	4	9	2	2	40
North Olmsted,	1871		Chas. H. Dutton,	'90	'10	51	81	132	5	10	3	13	5	0	0	5	5	4	55
North Ridgeville,	1822	Chas. S. Vimpeny,				30	71	101	0	0	3	3	0	2	1	3	0	0	125
Norwalk,	1867	Dea. G. W. Brant,	Ross F. Wicks,	'96	'08	78	179	257	24	36	19	55	1	2	4	7	40	0	155
Nottingham,	1908	Harry V. Luikart,	Edward T. MacMahon,	'93	'10	20	29	49	4	1	6	7	0	0	0	0	1	5	50
Oak Hill, *Welsh*,	1841	R. W. Jenkins,	Noah Bevan,	'07	'09	27	41	68	10	0	38	38	2	1	0	3	0	0	34
Oberlin, 1st,	1834	H. B. Thurston,	John W. Bradshaw,	'74	'00	424	699	1123	327	16	60	76	18	36	4	58	6	9	290
" 2d,	1860	John Taylor Shaw,	Henry Martyn Tenny, *i.*	'68	'89	284	472	756	228	14	36	50	10	31	0	41	7	2	213
Olmsted Falls,	1836	Jas. H. Scroggie,	Robert B. Whitehead,		'09	23	34	57	13	0	3	3	0	3	5	8	0	1	30
Painesville, 1st,	1810	Mrs. W. G. Lee,	E. Lee Howard,	'90	'10	132	364	496	90	7	7	14	3	6	1	10	4	4	200
" Union,	1894	Jonas B. Gordon,				9	27	36	12	0	0	0	1	2	1	4	0	0	15
Palmyra, *Welsh*,	1833	Jas. E. Lewis,				20	40	60	0	0	3	3	0	3	0	3	0	0	32
Parkman,	1823	Mrs. Maria W. Fram,[d]	Bernard V. Child,	'95	'09	14	37	51	13	2	1	3	1	0	0	1	2	4	60
Penfield,[e]	1829	Miss Edith Barnes,	Eugene E. Williams,	'99	'09	29	52	81	15	0	3	3	1	0	0	1	0	0	32
Pierpont,	1844	Mrs. Cary B. Waters,	[Charles E. Mummey, *Lic.*]		'09	28	64	92	15	11	7	18	0	3	15	18	11	0	40
Pittsfield,[e]	1836	Fred C. Brandt,[aa]	[Arthur C. Ryan, *Lic.*]		'08	24	49	73	14	2	2	4	2	2	2	6	2	2	50
Plain, **Bowling Green**,	1835	Mrs. Fred Sutton,	Thomas A. Kitchen,	'00	'00	35	38	73	22	0	0	0	2	7	0	9	0	0	45
Radnor,	1820	George N. Davis,	Benjamin Harris,	'88	'03	108	102	210	22	11	2	13	4	3	0	7	3	2	72
Ravenna,	1822	Gladys M. Merrill,	Isaac J. Swanson,	'90	'09	116	290	406	75	6	21	27	4	8	0	12	3	3	250
Richfield, **Everett, R. F. D.**,	'18	Ben F. Garman,	Ernest U. Menzi,	'97	'05	38	75	113	9	0	4	4	0	2	23	25	0	0	150
Richmond, **Grand River**,	1890	Mrs. Andros Snell,[bb]	[Mathew H. Bradley, *Pres.*]	'74	'07	11	12	23	5	0	0	0	1	1	0	2	0	1	40
Ridgeville Corners,	1846	William B. Tubbs,[cc]				6	20	26	0	0	0	0	0	0	0	0	0	0	37
Rochester,[e]	1835	Charles O'Dell,[dd]	William Newton Moore,	'02	'02	21	39	60	7	25	4	29	0	0	0	0	22	5	30

[a] Kingsville, R. F. D. [b] Garrettsville, R. F. D. [c] Monroeville. [d] Middlefield, R. F. D.
[e] Wellington, R. F. D. [aa] Oberlin, R. F. D. [bb] Painesville. [cc] Archbold. [dd] New London, R. F. D.

CHURCHES	SUNDAY SCHOOL			Y. P. S.	BENEFICENCE									Home Exp.	SALARIES, VALUES, ETC.				
Place	Superintendent		Mem.	Mem.	Foreign Miss.	Ed'n	Ch. Bdg	Home Miss.	A. M. A.	S. S.	Min. Aid	Other	Total		Salary, etc.	Ch. Erec.	Value of Ch. Prop.	Inv. Funds	Amt. of Debt
Marysville,	Norman C. Bown,		205	65	$82	$2	$14	$77	$23	$26	$19	$44	$287	$1,850	$800	'70	$20,000	$0	$0
Mecca,	William Rosser,		49	20	0	0	0	5	0	0	0	0	5	300	300	'57	*1,000	0	0
Medina,	Homer J. Hale,	h	522	85	625	198	221	475	379	134	33	2,167	4,232	3,862	2,000	'81	30,000	0	0
Mesopotamia,			0	0	0	0	0	8	0	0	0	0	8	53	0	'42	2,000	0	13
Metamora,	C. W. Mitchell,		50	0	0	0	0	4	0	0	0	0	4	375	300	'68	*3,000	0	0
Mineral Ridge,			0	0	0	0	0	0	0	0	0	0	0	90		'56	*1,000	0	0
Monroe,			0	0	0	0	0	0	0	0	0	0	0	66	66	'82	*700	0	0
Mt. Vernon,	B. B. Williams,	h	226	46	198	10	10	245	160	36	5	51	715	2,328	1,300	'68	28,000	0	0
Nebo,	Richard Isaacs,[a]		65	0	0	0	0	0	0	0	0	0	0	200	200	'85	600	0	0
Nelson,	Vernon E. Stroup,		88	27	0	0	0	0	0	3	0	2	5	470	†400	'26	3,800	300	0
Newark, 1st,	Mathew Heck,		150	75	14	3	10	14	8	10	5	22	86	1,300	720	'63	*9,000	150	350
,, Plymouth,	Dr. C. B. Kellar,		234	56	44	0	0	26	0	0	0	0	70	2,000	1,400	1909	*63,000	0	20,000
New London,	Clarence Burke,		75	67	10	0	0	10	0	0	0	15	35	1,875	888	'85	5,000	0	0
Newton Falls,	F. E. Bone,		134	25	18	5	12	34	12	17	5	17	120	1,236	900	'79	9,000	0	0
No. Bloomfield,	Mrs. A. Duck,		70	0	0	0	0	2	0	0	0	0	2	217	155	'50	2,500	0	0
North Fairfield,	C. R. Irwin,		90	52	17	10	13	13	20	16	4	0	93	558	500	'49	5,500	0	0
North Madison,	Prof. O. S. Adams,		35	0	0	0	0	0	0	0	0	0	0	200	160	'91	*2,500	0	300
No. Monroeville,	J. M. Holly,		60	30	0	0	0	4	0	0	0	0	4	640	520	'54	3,500	580	0
No. Olmsted,	O. A. Risk,		110	25	73	4	5	33	36	16	9	12	188	990	520	1905	*5,000	220	0
No. Ridgeville,	A. L. Emmons,		110	24	12	5	5	12	8	5	1	60	108	1,000	490	'76	12,000	0	0
Norwalk,	Dea. L. Snook,		287	0	38	0	4	11	16	0	2	0	71	2,143	1,400	'69	*22,000	0	5,000
Nottingham,	D. G. Baldwin,		111	29	0	0	0	0	20	7	0	3	30	715	†1,200		*2,200	0	0
Oak Hill,	G. James Jones,		80	18	5	0	0	10	0	6	0	11	32	900	400	'73	6,500	0	0
Oberlin, 1st,	Prof. A. S. Root,		250	53	330	87	102	581	233	91	69	234	1,727	6,119	2,300	'42	*50,000	0	17,300
,, 2d,	Edward P. Johnson,		250	33	1,132	318	116	407	272	115	74	441	2,875	6,531	2,300	'70	40,000	6,400	0
Olmsted Falls,	Jas. H. Scroggie		98	0	2	0	0	3	0	8	0	0	13	675	†468	'52	*2,500	0	200
Painesville, 1st,	Miss Alice Cummings,	h	356	25	153	21	21	84	60	29	11	219	598	3,681	1,500	'62	25,000	3,000	0
,, Union,	Jonas B. Gordon,	h	30	15	0	0	0	0	0	0	0	0	0	400	†400		*1,500	900	300
Palmyra,	Jas. E. Lewis,		35	0	0	0	0	0	0	0	0	0	0	250	0	'38	*700	0	0
Parkman,	Geo. W. Fram,[b]		108	48	11	0	6	8	7	12	0	0	44	755	300	'74	3,500	1,500	0
Penfield,	Dwight Smith,		35	20	9	0	0	5	0	5	5	23	47	448	†450	'69	3,000	0	0
Pierpont,	Lemuel Burr,		110	41	6	0	0	10	0	8	0	40	64	800	450	'96	4,800	0	100
Pittsfield,	Fred C. Brandt,[c]		50	18	18	5	10	22	14	8	2	0	79	700	400	'45	3,000	0	0
Plain,	James P. Woodbury,		70	0	6	2	2	3	2	10	0	1	26	400	500	'75	5,500	0	0
Radnor,	George N. Davis,		170	50	62	5	5	81	10	25	10	49	247	1,710	800	'64	7,500	0	0
Ravenna,	Homer J. Myers,		300	40	103	5	20	137	12	31	13	400	721	3,500	1,200	'36	21,000	200	0
Richfield,	Guy Garman,		115	0	37	2	5	40	8	9	0	1	102	1,000	500	'86	4,000	2,000	0
Richmond,	M. H. Bradley,		45	0	0	0	2	0	8	5	0	1	16	200	150	'91	*1,800	0	0
Ridgeville Cor.,	Mrs. Harriet Rowe,		75	8	12	4	4	14	5	8	3	7	57	465	250	'57	*1,800	0	0
Rochester,	Charles O'Dell,		30	0	3	0	0	2	2	3	1	2	13	250	200	'34	*4,000	0	0

[a] Gallia, R. F. D. [b] Middlefield, R. F. D. [c] Oberlin, R. F. D. † Missionary aid to salary. * No parsonage.

CHURCHES		CLERKS	MINISTERS			MEMBERS				ADMITTED			REMOVED				BAPT.		
City or Town	Org.	Name	Name	Ord.	C'd	Ma.	Fe.	To.	Ab.	C.	L.	To.	Di.	L.	R.	To.	Ad.	Inf.	Fam.
Rock Creek,	1819	Miss Mary T. Barker,	[Harry H. Porter, *Lay.*]		'05	30	71	101	22	1	0	1	2	11	0	13	0	0	75
Rockport, **West Park,**	1859	Edward B. Bartter,	Jacob P. Riedinger,	'78	'03	45	84	129	19	6	11	17	1	2	0	3	1	4	210
Rootstown,	1810	J. S. Parsons, **New Milford,**	Stafford W. Meek,	'73	'09	73	119	192	38	4	4	8	3	16	0	19	3	0	104
Ruggles,[a]	1827	Daniel R. Fair,	Ezra B. Chase,	'76	'07	60	82	142	36	2	3	5	2	4	0	6	1	0	45
St. Albans,[b]	1880	Mrs. Maggie Mowrey,	Abram R. Jones,	'86	'08	11	16	27	0	0	0	0	1	0	0	1	0	0	25
Sandusky,	1819	W. H. Dilgart,	Ross Warren Sanderson,	'08	'09	92	256	348	73	0	1	1	2	6	18	26	0	4	200
Saybrook,[c]	1847	Mrs. Frank K. Hilkert,	William Collins,	'90	'08	40	66	106	0	2	2	4	2	4	1	7	0	0	50
Shandon,	1803	Minter C. Morris,	James K. Higginbotham,	'00	'08	45	87	132	0	3	2	5	3	0	0	3	3	0	75
Shawnee, *Welsh,*	1873	R. D. Rees,	William D. Roberts,	'08	'08	18	55	73	2	1	0	1	0	0	0	0	0	0	44
Sheffield, **Lorain, R. F. D.,**	1818					4	6	10	2	0	0	0	0	0	0	0	0	0	6
Sherodsville, *Welsh,*	1887	Mrs. Gwennie Scourfield,				13	24	37	0	2	10	12	0	10	0	10	0	2	16
Siloam, *Welsh,*[d]	1866	John D. Rees,	Benj. John Williams,	'06	'08	8	27	35	2	0	11	11	1	0	0	1	0	0	20
Somerdale,	1891	Frank H. Teuscher,	[Wm. H. Sudduth, *U. B.*]		'08	5	10	15	0	0	0	0	0	0	2	2	0	0	30
South Newbury,[e]	1832	Mrs. Eliza Hodges,	[Joseph H. Teter, *M. P.*]	'71	'09	15	33	48	12	0	0	0	0	5	0	5	0	1	30
South Radnor,[aa]	1839	Dea. David Bevan,	Benjamin Harris,	'88	'03	26	26	52	0	9	7	16	2	1	0	3	3	0	17
Springfield, 1st,	1850	George A. Beach,	Arthur Walwyn Evans,	'08	'08	116	240	356	42	6	9	15	7	3	30	40	1	1	255
,, Lagonda av.,	1887	W. G. Whyte,	Charles J. Dole,	'90	'06	46	121	167	7	18	10	28	3	4	5	12	10	2	250
Stanleyville,	1851	Miss Daisy R. McVay,	[Helam Devol, *Ch. Un.*]		'10	5	20	25	9	0	0	0	0	2	2	4	0	0	7
Steubenville,	1875	Miss Josie Purviance,	Morgan P. Jones,	'83	'08	58	100	158	0	3	10	13	4	0	57	61	0	0	160
Strongsville,	1817	Miss Sarah Fish,				32	52	84	9	5	1	6	2	4	16	22	5	5	60
Sullivan,	1835	Crayton H. Rogers,	George Weir,	'88	'08	76	98	174	25	1	1	2	1	2	3	6	0	0	92
Sylvania,	1844	Wm. B. Harris,	Richard T. Boyd,	'94	'08	37	87	124	14	9	3	12	3	3	0	6	1	14	125
Tallmadge,	1809	Sidney C. Barnes,	Prescott D. Dodge,	'80	'97	103	206	309	31	10	21	31	11	2	10	23	0	7	110
,, *Welsh,* **Akron,**	1871	Miss Mary A. Thomas,[bb]				3	14	17	4	0	0	0	1	0	0	1	0	0	5
Thomastown, *Welsh,*[cc]	1867	Daniel Williams,				8	27	35	8	0	0	0	0	0	0	0	0	0	15
Thompson,	1820	E. F. Benjamen,[dd]	[Frank Dann, *Bapt.*]	'87	'06	29	49	78	10	1	0	1	0	0	0	0	0	0	30
Toledo, 1st,	1844	Dea. Wm. H. Eager,	George R. Wallace,	'83	'06	285	618	903	150	5	2	7	10	4	0	14	2	7	500
,, 2d,	1849	Jesse H. Long,	George B. Hatfield,	'03	'08	116	219	335	27	14	16	30	6	5	7	18	5	7	271
,, Washington st.,	1873	Dea. Edward H. Rhoades,	Ernest Bourner Allen,	'95	'01	371	760	1131	116	50	33	83	13	38	3	54	23	21	1000
,, Central,	1881	E. W. Burbank,	Chas. W. Huntington, *i.*	'81	'05	136	328	464	59	15	27	42	2	14	2	18	4	6	250
,, Plymouth,	1888	Dea. John W. Stone,	Matthew Mullen,	'01	'06	51	121	175	25	8	1	9	3	1	0	4	5	6	200
,, Birmingham,	1893	Mrs. Norma W. Douglas,				54	85	139	15	4	5	9	0	4	0	4	0	6	150
Troy, **Welshfield,**	1832	Miss Leona E. Hoard,[e]	Bernard V. Child,	'95	'09	25	48	73	17	4	5	9	3	1	0	4	0	2	30
Twinsburg,	1822	H. C. Lane, **Solon, R. F. D.,**	Walter R. Blackmer,	'00	'05	44	78	122	28	4	2	6	0	4	0	4	0	0	125
Tyn Rhos, *Welsh,*[ee]	1841	Wm. J. Davies,	Benj. John Williams,	'06	'08	14	29	43	0	0	0	0	0	0	0	0	0	0	20
Unionville,	1834	Mrs. A. B. Cleveland,	William C. Detling,	'97	'09	37	58	95	15	0	7	7	1	0	0	1	0	1	81
Vaughnsville,	1889	J. P. Jones,[aaa]	John G. Evans,	'75	'05	44	64	108	3	2	2	4	1	4	0	5	2	4	44
Vermilion,	1818	Dea. F. C. Morgan,	Raymond C. Swisher,	'04	'09	21	90	111	24	9	10	19	2	4	0	6	7	1	98
Wakeman,	1844	Miss Jessie A. Barnes,	Grover L. Diehl,	'08	'09	82	156	238	18	0	5	5	4	4	0	8	0	0	200
Washington,[bbb]	1866	Mrs. Charles Pulver,	Jonathan E. Bissell,	'77	'09	37	57	94	20	1	6	7	3	7	0	10	1	2	32

[a] New London, R. F. D. [b] Alexandria, R. F. D. [c] Ashtabula, R. F. D. [d] Bidwell, R. F. D. [e] Burton, R. F. D. [aa] Delaware, R. F. D.
[bb] 10 S. Howard st., Akron. [cc] East Akron, R. F. D. 22. [dd] Madison, R. F. D. [ee] Thurman, R. F. D. [aaa] Columbus Grove, R. F. D. 5. [bbb] Mansfield, R. F. D.

CHURCHES	SUNDAY SCHOOL		Y.P.S.	BENEFICENCE									Home Exp.	SALARIES, VALUES, ETC.				
Place	Superintendent	Mem.	Mem.	Foreign Miss.	Ed'n	Ch. Bdg	Home Miss.	A.M.A.	S.S.	Min. Aid	Other	Total		Salary, etc.	Ch. Erec.	Value of Ch. Prop.	Inv. Funds	Amt. of Debt
Rock Creek,	Miss Mary T. Barker,	103	19	$11	$5	$3	$10	$6	$25	$3	$13	$76	$609	$355	'29	$2,600	$0	$0
Rockport,	Merton Bartter,	130	0	40	6	14	13	4	12	4	20	113	1,708	700	1905	12,000	0	400
Rootstown,	C. E. Dundon,	200	40	133	5	9	36	14	28	8	52	285	1,300	750	'32	5,000	1,300	0
Ruggles,	Charles G. Sackett,	60	0	44	3	4	38	19	7	3	41	159	1,070	700	'50	3,000	195	0
St. Albans,	George W. Dumbauld,	25	0	0	0	0	0	0	0	0	0	0	70	†40	'74	*500	0	0
Sandusky,	Frank E. Davis,	170	0	19	4	12	28	4	11	5	33	116	2,353	1,600	'95	*50,000	500	1,100
Saybrook,	Aiken K. Hough,	60	12	25	5	0	25	5	5	0	0	65	1,000	525	'49	3,000	0	0
Shandon,	Stanley M. Rowland,	120	20	21	8	8	13	11	6	7	0	74	1,000	700	'56	6,000	0	0
Shawnee,	David C. Jenkins,	49	30	0	0	0	4	0	2	0	0	6	600	500	'73	*1,500	0	0
Sheffield,		0	0	0	0	0	0	0	0	0	0	0	0	0	'50	*800	0	0
Sherodsville,	N. E. Morgan,	12	0	0	0	0	0	0	0	0	0	0	200		'88	*1,200	0	0
Siloam,	John D. Rees,	40	0	0	0	0	0	0	0	0	0	0	200	150	'66	*600	0	0
Somerdale,	Mrs. Margretta Bottomy,	39	15	0	0	0	24	2	0	0	0	26	144	†84	'91	*1,000	0	0
South Newbury,	P. F. Downey,	65	0	10	0	0	0	0	0	0	0	10	2,757	360	1905	5,500	0	800
South Radnor,	Calvin C. Dunlap,	40	0	5	0	0	0	0	4	0	0	9	358	200	'56	*600	0	0
Springfield, 1st,	Irving Grant,	234	55	179	3	0	191	16	12	5	148	554	3,257	1,500	1904	*30,000	0	0
,, Lagonda av.,	Charles E. Saxton,	250	26	9	5	5	25	10	7	3	39	103	1,200	†800	'93	8,000	0	600
Stanleyville,	Miss Daisy R. McVay,	70	0	2	0	0	2	0	5	0	0	9	80	†65	'50	*1,200	0	0
Steubenville,	W. W. Parmenter,	82	30	4	0	0	12	4	8	0	50	78	2,000	1,200	'83	*30,000	0	2,100
Strongsville,	Carl G. House, h	178	42	27	0	0	107	0	2	0	23	159	949	700	'52	5,400	1,000	0
Sullivan,	J. B. McAdoo,	210	28	11	0	0	47	0	0	0	30	88	1,324	600	1905	10,200	0	956
Sylvania,	W. B. Harris,	290	25	15	3	5	13	7	12	2	10	67	1,346	900	'44	6,000	0	0
Tallmadge,	Will S. Jones,	277	54	258	48	54	178	113	41	21	56	769	1,678	1,000	'25	12,000	6,200	0
,, *Welsh*,		0	0	0	0	0	0	0	0	0	0	0	0	0	'41	*200	0	0
Thomastown,	Miss Winnie Hughes,	60	0	0	0	4	0	0	0	0	0	4	150	0	'69	*1,000	0	0
Thompson,	E. F. Benjamen,	54	0	0	2	3	5	4	5	1	0	20	400	350	'68	2,000	0	0
Toledo, 1st,	Rev. Franklin L. Graff,	225	0	948	0	0	205	605	0	0	12000	13,758	12,695	5,200	'77	*120000	0	0
,, 2d,	W. H. Rippey,	348	72	40	15	20	8	10	19	0	64	176	3,386	1,200	1908	*21,000	0	1,600
,, Wash'gton st.,	Dea. Alex Duguid,	1622	141	747	61	30	326	173	122	56	851	2,366	9,237	3,000	'88	*45,000	501	12,000
,, Central,	Chas. W. Langdon, h	484	61	298	55	84	212	131	55	20	216	1,071	8,422	3,000	1905	*84,000	0	20,300
,, Plymouth,	Rev. Matthew Mullen,	250	0	20	6	2	15	6	2	0	126	177	2,000	1,000	'95	*14,000	0	450
,, Birmingham,	John Hockley,	190	35	23	0	0	29	20	9	0	20	101	994	†1,000	'92	*2,000	0	0
Troy,	Miss Minnie L. Fox,	50	25	6	1	1	5	2	3	1	0	19	370	300	'36	*2,500	1,250	0
Twinsburg,	Fred J. Bissell,	131	31	88	24	77	52	37	24	5	24	331	1,228	750	'48	5,000	3,355	130
Tyn Rhos,	Gomer Thomas,	30	0	0	0	0	0	0	0	0	0	0	170	150	'54	*1,000	0	0
Unionville,	James C. Phillips,	115	30	30	8	12	22	6	4	0	30	112	900	550	'34	3,500	0	0
Vaughnsville,	David Lewis,	85	25	12	0	0	0	11	6	1	5	35	825	†600	'89	5,000	0	0
Vermilion,	M. E. Lawless,	150	54	22	5	8	29	8	17	2	10	101	1,037	700	'86	8,500	0	0
Wakeman,	Myron Shelton,	200	30	65	5	3	85	16	19	3	0	196	2,073	1,000	'78	20,000	0	0
Washington,	Mrs. C. W. McFarland,	96	35	25	5	10	16	11	5	0	0	72	525	400	'72	*1,000	0	0

† Missionary aid to salary. * No parsonage.

CHURCHES		CLERKS	MINISTERS			MEMBERS				ADMITTED			REMOVED				BAPT.		
City or Town	Org.	Name	Name	Ord.	C'd	Ma.	Fe.	To.	Ab.	C.	L.	To.	Di.	L.	R.	To.	Ad.	Inf.	Fam.
Wauseon,	1861	Mrs. William H. Sohn,	Frank E. Kenyon,	'87	'97	29	114	143	15	3	0	3	0	4	9	13	3	8	117
Wayland,	1850	Thos. E. Griffith,				45	70	115	16	0	0	0	2	3	3	8	0	0	50
Wayne, **Williamsfield,**	1832	E. R. Allen,	John S. Edmunds,	'84	'07	49	98	147	24	1	1	2	2	1	19	22	1	3	70
Wellington,	1824	Herman L. Wight,				89	223	312	100	9	3	12	7	7	0	14	9	1	75
West Andover,[a]	1818	Mrs. Temperance Slater,	Charles E. Knapp,	'88	'07	22	58	80	17	8	5	13	5	3	1	9	8	0	50
West Millgrove,	1854	Mrs. Embra Burdick,				12	38	50	8	0	1	1	3	1	7	11	0	1	60
West Williamsfield,[b]	1816	Mrs. J. F. Woodworth,	Charles E. Knapp,	'88	'05	84	109	193	32	11	0	11	4	10	0	14	11	0	85
Weymouth, **Medina, R. F. D.**	'35	Miss Fanny M. Warden,	Charles E. Keller,	'04	'08	20	33	53	24	0	0	0	2	3	4	9	0	0	27
Williamsfield,[a]	1839	J. C. Rose,	William A. Elliott,	'90	'09	21	41	62	0	0	3	3	0	3	0	3	0	0	48
Windham,	1811	Dea. O. L. Earl,				63	96	159	25	1	4	5	6	4	2	12	0	1	80
York, **Mallet Creek,**	1833	Mrs. Alice Hoff,	Charles E. Keller,	'04	'08	53	77	130	30	13	2	15	1	0	0	1	9	0	60
Youngstown, Elm st., *Welsh,*	'47	Dan M. Davis,	Richard Lloyd Roberts,	'93	'09	59	141	200	6	3	13	16	4	4	0	8	8	5	78
,, Plymouth,	1882	Dea. R. D. Rose,	Clarence M. Burkholder,	'97	'08	130	202	332	30	5	3	8	1	0	0	1	0	0	200
Zanesville,	1885	W. M. Morgan,				78	155	232	22	17	2	19	5	9	30	44	0	4	200

[a] Andover, R. F. D. [b] Williamsfield.

NAME OF STATE ORGANIZATION: THE CONGREGATIONAL CONFERENCE OF OHIO.

NAMES OF CHURCHES CHANGED: Cleveland, Lakeview, to East Cleveland, Calvary; Collinwood, to Cleveland, Collinwood; Johnsonville to Johnston; North Amherst to Amherst, 2d.

NAMES OF CHURCHES DROPPED: Canfield; Cincinnati, Vine st.; Cincinnati, Riverside; Columbus, Reeb av.; Conneaut, *Finnish;* Fitchville, 2d; Syracuse.

CHURCHES: *Supplied by,* — Pastors installed by council, 18; pastors otherwise, 149; licentiates, 8; supplies, 21; vacant, 51. Total, 247.

MINISTERS: Pastors installed, 18; other, 135. Total, 153. Without charge, 103. Total number of ministers, 256.

CHURCHES	SUNDAY SCHOOL		Y.P.S.	BENEFICENCE									Home Exp.	SALARIES, VALUES, ETC.				
Place	Superintendent	Mem.	Mem.	Foreign Miss.	Ed'n	Ch. Bdg	Home Miss.	A.M. A.	S. S.	Min. Aid	Other	Total		Salary, etc.	Ch. Erec.	Value of Ch. Prop.	Inv. Funds	Amt. of Debt
Wauseon,	W. T. Hudson,	158	12	$67	$18	$27	$27	$53	$39	$7	$0	$238	$2,204	$1,200	1905	*$160,000	$0	$1,000
Wayland,	John M. Hurd,	100	25	14	2	0	19	0	5	0	32	72	700	500	'94	*5,000	0	0
Wayne,	J. L. Allen,	160	45	64	0	0	58	10	15	0	11	158	864	700	'74	6,500	0	0
Wellington,	Watson R. Wean, h	200	18	172	26	26	68	59	21	5	66	443	3,000	1,500	'95	30,000	0	700
West Andover,	Lyle S. Peck,	85	30	10	2	2	7	2	0	2	30	55	274	260	'40	4,000	0	0
West Millgrove,	Chas. E. Risser,	60	0	4	0	2	2	0	0	0	0	8	504	325	'62	1,000	0	0
W. Williamsf'ld,	Theodore N. Hart,	136	40	68	5	6	6	30	2	2	21	140	707	500	'56	3,400	0	0
Weymouth,	M. O. Perkins, h	50	18	0	0	0	4	0	4	0	0	8	224	†200	'35	*1,000	0	0
Williamsfield,	John S. Phelps,	75	0	0	0	0	55	0	0	0	0	55	286	†400	'45	*1,500	0	0
Windham,	C. E. Smith,	171	75	30	0	5	25	6	16	3	20	105	1,175	700	'29	5,500	1,800	0
York,	Charles E. Dickerman,	83	20	52	1	1	24	2	9	0	207	296	1,086	600	'53	4,500	600	0
Youngsto'n,E.st.,	Dan J. Jones, h	70	30	0	2	6	22	9	4	0	0	43	1,328	1,200	'47	*15,000	0	0
,, Plymouth,	Arthur Hughes,	248	35	119	8	27	121	17	38	0	110	440	3,175	1,600	'90	*28,000	0	1,200
Zanesville,	D. Blair Jones,	155	20	27	0	0	15	0	35	0	0	77	1,774	1,200	'88	*12,000	0	400

† Missionary aid to salary. * No parsonage.

MEMBERSHIP: No. of males, 14,631; No. of females, 28,211. Total, 42,842. Absent, 5,955. *Additions,* — on confession, 1,579; by letter, 1,327. Total, 2,906. *Removals,* — death, 516; dismission, 1,119; revision, 1,651. Total, 3,286.
BAPTISMS: Adults, 689; infants, 683.
FAMILIES: 28,081.
SUNDAY SCHOOLS: Members, 37,536.
YOUNG PEOPLE'S SOCIETIES: Societies, 164; members, 6,509.
CONTRIBUTIONS: No. of churches contributing, 215. Foreign Missions, $18,257; Education, $2,557; Church Building, $3,134; Home Missions, $17,496; American Missionary Association, $6,603; Sunday Schools, $3,251; Ministerial Aid, $956; Other, $47,629. Total, $99,883.
HOME EXPENSES: No. of churches reporting, 228; amount, $474,853.
INCREASE: Sunday School Members, 119; Benevolence, $15,804; Home Expense, $22,855; Value of Property, $231,538; Amount of Debt, $53,028.
DECREASE: Churches, 7; Members, 380.

For Fifth-Year Statistics see General Summaries.

OKLAHOMA.

General Conference: Organized Oct. 21, 1890. Officers: Rev. William B. Simmons, moderator; Rev. Frank Peyton, statistical secretary and treasurer. Session of 1910: Chickasha, April 26–28.

Churches		Clerks	Ministers			Members				Admitted			Removed				Bapt.		
City or Town	Org.	Name	Name	Ord.	C'd	Ma.	Fe.	To.	Ab.	C.	L.	To.	Di.	L.	R.	To.	Ad.	Inf.	Fam.
Agra,	1903	Mrs. Jessie Coen,	William E. De Harppart,	'04	'09	30	43	73	11	9	2	11	1	6	2	9	1		40
Alpha, **Kingfisher, R.F.D.,**	1893	Mrs. Lizzie Durgan,	Edward P. Owen,	'02	'10	12	18	30	4	3	3	6	0	9	6	15	3		50
Altona, **Omega, R. F. D. 2,**	1895	Luther Barnard,	Edward P. Owen,	'02	'10	5	5	10											50
Alva,	1893	Mrs. Daisy S. Monfort,	Leonard A. Turner,	'97	'08	21	37	58	24	6	3	9	0	1	0	1	2		50
Anadarko, St. Peter's,	1901	Henry D. Bankom,	Andrew W. Dobson,	'93	'01	14	26	40	6	5	1	6	0	0	0	0	5		6
Bethel, **Edmond,**	1894	Mrs. W. M. Weaver,	[L. A. Fleming, *U. B.*]	'00	'09	8	16	24		0	1	1	0	0	2	2			20
Binger,	1902	Mrs. Gord Green,	Alexander Lee Allison,	'03	'09	25	31	56	5	9	8	17	1	2	0	3	9		37
Breckenridge,	1895	Mrs. William Moore,	Mrs. Eliza B. Perkins,	'93	'05	15	26	41	8	6	5	11	2	2	0	4	2		30
Capron,	1892					2	8	10											
Carrier,	1894	A. E. Ford,	[Martin D. Coats, *Lic.*]		'08	31	52	83	15	2	2	4	0	3	0	3		1	35
Cashion,	1890	Arvilla F. Walton,	Neil Nissen,	'06	'08	15	22	37	12	7	3	10	0	0	0	0	6		12
Chickasha,	1903	Mrs. Florence Gillis,	J. Calvin Treat,	'98	'10	13	23	36	7	4	6	10	0	4	6	10	2		50
Deer Creek, **Edmond,**	1894	Mrs. R. M. Whisler,				2	4	6		0	2	2	0	0	0	0			
Doby Springs,	1907	Mrs. S. E. Woodmansee,	James W. Naylor,	'02	'09	34	41	75	29	2	0	2	0	0	0	0			40
Drummond,	1904	Mrs. Mollie E. Oliver,	W. H. Le Bar,	'97	'09	12	30	42	5	0	0	0	0	0	7	7			50
El Reno,	1890	Lottie Gierhart,	Albert R. Hyatt,	'97	'10	31	51	82	12	7	10	17	0	5	1	6	5	4	75
Enid,	1893	Mrs. Dana M. Guy,	William B. Simmons,	'98	'07	39	79	118	12	1	16	17	0	0	2	2	1	1	130
Forest, **Payson, R. F. D. 2,**	1892	Mrs. Ida Kunkle,				21	26	47	10	18	1	19	0	2	11	13	9		20
Gage,	1901	Eva Siddens,	Osgood W. Rogers,	'76	'07	7	27	34	7	3	3	6	1	6	0	7	2		50
Goltry,	1904	Charles M. Delzell,	Charles H. Giessebrecht,	'08	'08	27	54	81	8	11	0	11	1	4	0	5	8		75
Guthrie, West,	1890	Walter J. Dwinnell,	Isaac Cookman,	'88	'07	40	48	88	11	27	8	35	1	0	0	1			50
,, Warner av.,	1891	Mrs. J. C. Horton,				3	12	15	2	0	0	0	1	0	4	5			10
Harmony, **Navina, R.F.D. 1,**	'92	Miss Calla Craig,	Neil Nissen,	'06	'08	6	5	11	5	0	0	0	1	0	0	1			16
Hennessey,	1889	John T. Baldwin,	[Charles C. Burger, *Lic.*]		'09	22	40	62	2	8	17	25	0	1	19	20	7	3	45
Hillsdale, **Coldwater,**	1894	T. A. Horton,	J. Arthur Smith,	'01	'09	36	58	94	9	5	14	19	0	2	2	4	1	1	65
Jennings,	1893	Elizabeth Adams,	William O. Rogers,	'00	'08	12	25	37	18	1	9	10	0	3	0	3			60
Kingfisher,	1889	Minnie Bidwell,	Henry M. Herrick,	'87	'08	34	66	100	19	3	14	17	1	6	0	7	4		40
Lawnview, **Orlando,**	1895	Mrs. Clara R. Johnson,	[William E. Graves, *Lic.*]		'09	8	13	21	1	1	9	10	1	0	0	1			23
Lawton,	1901	Dea. Edward G. Jones,	Oliver B. Loud,	'05	'04	31	55	86	16	4	0	4	1	5	0	6		4	50
Manchester,	1897	Maude Feely,	[David A. Robinson,]		'09	7	24	31	2	0	2	2	0	3	2	5			17
Medford,	1894	Emery H. Breeden,				49	77	126	24	5	5	10	0	0	1	1	2	2	60
Meridian,	1903	Mrs. Hattie Church,	[Charles L. Knight, *Lic.*]		'10	9	28	37	7	13	3	16	0	0	1	1	7		19
Minneha, **McLoud,**	1896	Dill Bonnett,				14	28	42											
Mount Hope,[a]	1891	Ella Davis,	[Charles L. Knight, *Lic.*]			12	15	27	12	1	3	4	0	3	0	3			15
Muskogee,	1907	Theo R. Penny,	Edgar J. Penny,	'80	'07	13	17	30	7	2	1	3	0	5	0	5			20
Okarche,	1892	Mrs. Eunice F. Thompson,	Charles J. Kellner,	'04	'08	17	44	61	15	7	19	26	0	3	7	10	6	1	50

[a] Guthrie, R. F. D. 9.

CHURCHES	SUNDAY SCHOOL			BENEFICENCE										SALARIES, VALUES, ETC.				
Place	Superintendent	Members	Young People's Societies. Mem.	Foreign Missions	Education	Church Bldg.	Home Missions	Am. Miss. Association	Cong. S. S. and Pub. Soc	Minister'l Aid	Other Charities	Total	Home Expenditure	Salary, etc.	Date Erection of Church	Value Church Property	Investment Funds	Amt. of Debt
Agra,	Charles Edgecomb, h	100		$10	$2	$5	$14	$2	$10	$	$	$43	$386	†$600	1904	*$1,200		$
Alpha,	A. O. Stumbaugh,	30							7			7	150	†325	'93	*800		
Altona,	George Sanders,	100	50	1	3		4		5			13	148	125	'95	*800		
Alva,	G. W. Stevens,	90	35	30	1	11	21		5		15	83	1,300	†800	'95	10,000		
Anadarko,	Henry D. Bankom,	45						23	5			28		†400	1901	600		
Bethel,	W. M. Weaver,	45		3									335	200	'95	*400		
Binger,	Oltha Wolf,	75	18		1	5	30	1		1	2	43	633	†600	1902	2,650		37
Breckenridge,	Mrs. E. B. Wengert,	60	45			3	10		3			16	375	†500	1907	2,000		165
Capron,															'93	*600		
Carrier,	Walter Williams,	131	20			6	20		13			39	800	600	1904	2,300		
Cashion,	G. D. Ross,	60		5			10		6			21	272	†400	'90	1,000		
Chickasha,	Rev. J. C. Treat,	60		21	2	16	22	2	12	1		76	980	†1,000	1906	12,000		1,200
Deer Creek,															'94	*1,400		
Doby Springs,	H. P. Woodmansee,	50	40			5	5		5		5	20	300	†600	1908	3,000		75
Drummond,	Samuel Wires,	75					15		5			20	500	†800	1904	4,000		
El Reno,	A. E. Williams,	64					15	5	9			29	806	†900	'91	10,000		
Enid,	George M. Rarey,	110			8		20				23	51	1,100	†1,200	1901	20,000		750
Forest,	Mrs. Ida Kunkle,	70		2			2		10		2	16	175	48	'99	940		
Gage,	Rev. O. W. Rogers,	80	10	5			5		10			20	400	300	1906	2,235		
Goltry,	John M. Parks,	150		65		10	36		35		40	186	1,015	700	1904	3,300		275
Guthrie, West,	Blanch Hoge,	175	25	12		17	29	3	2			63	1,200	†1,000	'93	4,000		
„ Warner av.,	Mrs. J. C. Horton, h	50	21										50	†400	'92	*800		
Harmony,	J. T. Mahoney,[a]	45		1			8		18			27	288	200	'91	1,000		145
Hennessey,	Mrs. Ben Thorne,	75	47	19	4	8	35	4	11	2	75	158	600	†700	'92	2,800		
Hillsdale,	D. A. Dyer, h	120	20	25		5	10		10		3	53	1,239	500	'95	1,800		
Jennings,	J. Guy Carmichal,	100	40	22		13	29		16		3	83	492	†600	'93	2,500		
Kingfisher,	Bert McKeeman,	80	20	39		10	53	6	12	3	2	125	689	†1,200	'90	5,000		
Lawnview,	J. A. L. Smith,	85		2		5	8		4			19	330	†300	1900	2,500		700
Lawton,	Prof. Quinn Mouck,	100	25	5		10	28	1	10	1	22	77	1,240	†1,000	1903	10,000		1,250
Manchester,	Mrs. Cora Morris,	35	39				19		2			21	340	†600	1900	2,500		
Medford,	I. R. Heasty,	125	26	38	8		22		47			115	90	700	'95	3,000		
Meridian,	Mrs. Maud Reed,	40				5	5		5		30	45	390	†290	1904	*800		
Minnecha,	Dill Bonnett,	25													'96	*400		
Mount Hope,	Willis Hews,	30				2						2	74	150	'93	*400		200
Muskogee,	Rev. Edgar J. Penny,	43	18					8			2	10	203	†180				
Okarche,	William Kidd, h	95	10	18		9	38	2	14	2	10	93	1,100	†700	'92	2,100		

[a] Guthrie, R. F. D. 4.

† Missionary aid to salary. * No parsonage.

CHURCHES		CLERKS	MINISTERS			MEMBERS				ADMITTED			REMOVED				BAPT.		
City or Town	Org.	Name	Name	Ord.	C'd	Ma.	Fe.	To.	Ab.	C.	L.	To.	Di.	L.	R.	To.	Ad.	Inf.	Fam.
Oklahoma City, Pilgrim,	1892	John A. Brown,	Thomas H. Harper,	'98	'99	190	336	526	35	70	40	110	0	7		7	49	2	1000
,, 2d,	1899	Hattie Scobough,	[John H. Peters,]	'92	'99	34	61	95	10	19	16	35	2	0	0	2	19	6	25
,, Harrison av.,	1902	David Munro,	Charles J. Christianson,	'08	'09	41	61	102	16	18	30	48	3	4	0	7	11	5	50
,, Plymouth,	1906	Ethel M. Clapper,				22	24	46	19	2		2	0	0	1	1	1		20
Oktaha,	1905	Hilbert N. Holmstrom,	Albert M. Beman,	'80	'08	19	32	51	8	8	5	13	0	7	1	8	8		18
Olivet,	1893	Mrs. Mary C. James,				6	5	11	2	0	3	3	0	2	1	3			5
Otter Creek, **Buffalo,**	1903	S. L. Hubbard,				13	26	39											30
Park, **Kingfisher, R.F.D. 4,**	1893	William E. Moore,	Edward P. Owen,	'02	'10	9	13	22		0	0	0	1	0	7	8			13
Parker, **Kingfisher, R.F.D.,**	1894	P. T. Stolzheise,	Edward P. Owen,	'02	'10	19	27	46	17	0	25	25	0	0	0	0			22
Perkins,	1891	Mrs. George Huddleston,	Lida M. Herrick,	'08	'09	14	38	52		1	2	3	1	5	0	6			26
Pleasant Home, **Okarche,**	1907	Vida Kreger,	Charles J. Kellner,	'04	'08	5	15	20	6	0	0	0	0	0	1	1			14
Pleasant View, **Nashville,**	1902	Nellie Clark,	J. Arthur Smith,	'01	'09	4	6	10		0	0	0	0	0	3	3			20
Pond Creek,	1893	Mrs. L. L. Lee,	Frank Peyton,	'98	'08	16	29	45	9	13	6	19	0	5	1	6	6	1	30
Ridgeway, **Florence,**	1895	J. F. Larimore,				7	17	24	8	0	0	0	0	3	4	7			30
Seward,	1890	Ada King,	S. P. Myres,	'72	'10	8	20	28	2	0	0	0	2	1	7	10			30
Sunny Slope, **Gage,**	1907	Robert S. Hunter,	Osgood W. Rogers,	'76	'09	9	12	21	12	0	0	0	0	4	0	4			20
Turkey Creek, **Enid, R.F.D.3,**	'95	Mrs. Mayme Lake,	William H. LeBar,	'97	'09	13	18	31	3	6	0	6	0	0	0	0	6		15
Union Center,[a]	1903	Mrs. E. L. Brewster,				9	14	23	9	0	2	2	1	1		2			12
Verden,	1905	Mrs. E. J. Manning,				6	12	18	4										11
Victory, **Arcadia, R. F. D.,**	1906	Mrs. Bertha Randall,				31	40	71											
Vinita,	1879	Mrs. R. M. Swain,	James E. Pershing,	'90	'04	50	72	122	38	3	4	7	0	4	0	4	1	5	82
Vittum Memorial,	1907	Mrs. W. M. Bivans,	Isaac Cookman,	'88	'09	4	13	17	1										15
Waukomis,	1895	Mrs. Joseph F. Ray,	William B. Simmons,	'98	'08	4	13	17	2	0	0	0	0	5	1	6			15
Waynoka,	1893	Mrs. William H. Olmstead,	Joseph Buie,	'96	'09	11	27	38	5	4	12	16	0	6	0	6	1	1	30
Weatherford,	1899	George M. Norris,	Marion D. Reed,	'92	'07	22	38	60	17	0	11	11	0	2	0	2	4		45
,, Harmony,	1906	George H. Goss,	Marion D. Reed,	'92	'07	7	9	16											15
Wellston,	1895	Miss Leslie Billingslea,	Lewis J. Grantham,	'88	'09	18	48	66	4	8	10	18	0	1	0	1	4		42
Willow Creek, **Paruna,**	1903	Mrs. Bertha M. Short,				14	22	36	12	0	0	0	2	0	0	2			19

[a] Chickasha, R. F. D.

NAME OF STATE ORGANIZATION: OKLAHOMA GENERAL CONFERENCE.
NAME OF CHURCH CHANGED: Coldwater unites with Hillsdale.
NAMES OF CHURCHES DROPPED: Anadarko, 1st; Coldwater; Hydro; Hydro, Hopewell; Independence.
CHURCHES: *Supplied by,* — Pastors, 44; licentiates, 5; supplies, 1; vacant, 14. Total, 64.

MINISTERS: Pastors, 35; supplying churches, 1. Total, 36. Without charge, 18. Total number of ministers, 54.
MEMBERSHIP: No. of males, 1,282; No. of females, 2,222. Total, 3,504. Absent, 564. *Additions,* — on confession, 322; by letter, 336. Total, 658. *Removals,* — death, 24; dismission, 132; revision, 188. Total, 344.

CHURCHES	SUNDAY SCHOOL		Y.P.S.	BENEFICENCE									Home Exp.	SALARIES, VALUES, ETC.				
Place	Superintendent	Mem.	Mem.	Foreign Miss.	Ed'n	Ch. Bdg	Home Miss.	A.M.A.	S.S.	Min. Aid	Other	Total		Salary, etc.	Ch. Erec.	Value of Ch. Prop.	Inv. Funds	Amt. of Debt
Oklahoma C., P.,	Prof. Walters,[a] m	963	76	$202	$	$20	$184	$10	$35	$	$55	$506	$4,800	$2,500	1904	$40,000		$2,300
,, 2d,	Miss J. A. Glover,	49	35										1,110	550	'99	4,500		350
,, Har. av.,	H. R. White,	100	34	35	25	12	38		7		49	166	7,538	†1,200	1909	17,000		1,000
,, Plymouth,	Mrs. R. D. Neal,	35	25	6			17		13			36	100	†800		*	211	
Oktaha,	Rosco S. Williams,	65	25	9	5	4	20	6	10		25	79	800	†700	1906	*2,000		
Olivet,	Loren Drake,						4		2			6			'95	*800		
Otter Creek,	James Van Campin,	60	25				2		4			6			1907	*800		
Park,	F. M. Perdue,	30	24										150	125	'94	*300		
Parker,	Mrs. C. M. Landaker,	138					13		4			17	150	125	'95	*800		
Perkins,	Mrs. Vera Kenworthy,	66	20	12		9	18		5			44	465	†600	'92	1,500		
Pleasant Home,	Frank Tolbert,	35		8			5		5			18	100	75				
Pleasant View,	Orville M. Green,	53		6			5		4			15			1903	*1,500		
Pond Creek,	J. H. Asher,	46	35	54	8	10	30	2	13			117	900	†750	'93	2,500		300
Ridgeway,	D. R. Wells,	60		10			16		2		12	40	50		'97	*1,000		429
Seward,	Willard Smith,[b]	35													'94	1,500		50
Sunny Slope,	Robert S. Hunter,	20					4		8			12	50	16	1908	*1,000		
Turkey Creek,	Mrs. Dillon, **Enid, R. F. D.,**	33				2	2		5			9	275	216	'95	*400		
Union Center,	J. W. Yager,[c]	60																
Verden,	B. M. Ransbarger,	45					4		5			9			'95	1,600		
Victory,	Mr. Ezra,	40													'96	*600		
Vinita,	Mrs. R. M. Swain,	153	32	12		5	35	10	20	2	15	99	5,000	†1,416	1909	*10,000		
Vittum Mem.,	Mrs. W. M. Bivans, h	93		5					2			7	150	100	1908	*500		56
Waukomis,	Mrs. Charles Moore,	50					3		3			6	250	200	1901	3,000		
Waynoka,	Mrs. Joseph Buie,	57		4		5	10		5			24	748	†700	1900	2,300		300
Weatherford,	Ed. F. Boyer,	59	18	47		12	53	3	7		16	138	1,024	†1,000	1900	5,000		
,, Harmony,	G. H. Goss,	40											100	31				
Wellston,	J. S. Ross,	80	26	15		5	19		4		2	45	470	†700	1900	3,000		
Willow Creek,	Woods A. Shifflet, **Buffalo,**	62		3		2			2			7	140	100	1904	*800		

[a] **Hill's Business College.** [b] **Guthrie, R. F. D. 5.** [c] **Chickasha, R. F. D. 2.** † Missionary aid to salary. * No parsonage.

BAPTISMS: Adults, 192; infants, 37.
FAMILIES: 3,014.
SUNDAY SCHOOLS: Members, 5,144.
YOUNG PEOPLE'S SOCIETIES: Societies, 30; members, 884.
CONTRIBUTIONS: No. of churches contributing, 53. Foreign Missions, $751; Education, $67; Church Building, $231; Home Missions, $995; American Missionary Association, $88; Sunday Schools, $456; Ministerial Aid, $12; Other, $408. Total, $3,008.
HOME EXPENSES: No. of churches reporting, 53; amount, $43,182.
INCREASE: Members, 314; Sunday School Members, 419; Benevolence, $46; Value of Property, $193,105; Amount of Debt, $255.
DECREASE: Churches, 5; Home Expense, $1,435.

For Fifth-Year Statistics see General Summaries.

OREGON.

CONGREGATIONAL CONFERENCE OF: Organized July 13, 1848. OFFICERS: Rev. H. V. Rominger, Rainier, moderator; Daniel Staver, Gales Creek, statistical secretary and treasurer. SESSION OF 1910: Portland, third Tuesday in October.

CHURCHES		CLERKS	MINISTERS			MEMBERS				ADMITTED			REMOVED				BAPT.		
City or Town	Org.	Name	Name	Ord.	C'd	Ma.	Fe.	To.	Ab.	C.	L.	To.	Di.	L.	R.	To.	Ad.	Inf.	Fam.
Albany,	1853	Mrs. H. H. Hewitt,				13	35	48	8	0	3	3	2	4	0	6	0	0	15
Ashland,	1888		Edward F. Green,	'99	'06	73	121	194	57	14	26	40	2	22	0	24	4	6	167
Astoria,	1866					9	24	33											
Beaverton,	1880	Merle Davis,	Asa B. Snider,	'95	'08	12	41	53	12	6	0	6	1	3	0	4	4	2	40
Beaver Creek, 1st,	1884	John R. Lewis,	John R. Griffiths, [a]		'08	18	14	32	2	0	0	0	0	0	0	0	0	0	10
,, St. Peter,	1897					26	19	45											
Butteville,	1891																		
Cedar Mills, **Beaverton**,	1887	Henry Stoffers, [b]	Wm. F. Vogt,	'89	'08	17	21	38	0	17	0	17	2	0	1	3	4	1	18
Clackamas,	1895	W. F. Habulach,	John Lewis Jones,	'95	'09	4	16	20	0	0	10	10	1	1	4	6	0	4	45
Condon,	1890	Mrs. M. O. Clark,	Edward Curran,	'93	'10	17	37	54	0	7	0	7	0	1	6	7	2	1	70
Corvallis, 1st,	1883	Mrs. Martha Berchtold,				32	59	91	31	4	7	11	0	3	5	8	4	0	34
,, Plymouth,	1893					5	12	17	7	0	0	0	2	2	8	12	0	0	12
Eagle Point,	1907					3	5	8											
Elliott Prairie, **Woodburn**,	1892	Mrs. Geo. L. Leffler,	Franklin C. Butler,	'96	'09	3	13	16	2	0	4	4	1	2	0	3	0	0	12
Eugene,	1889	Miss Ellen A. Loomis,	Wm. B. Pinkerton,	'90	'07	77	126	203	46	5	30	35	1	8	3	12	0	0	125
Freewater,	1893					22	26	48	10	9	0	9	1	4	0	5	3	1	40
Forest Grove,	1845	J. S. Bishop, M.D.,	Daniel T. Thomas,	'88	'09	106	163	269	113	11	19	30	3	11	0	14	4	0	150
Gaston,	1887	Eugene X. Harding,	Jerome M. Barber,	'93	'09	21	29	50	9	0	1	1	0	1	2	3	0	3	30
Hillsboro,	1866	Mrs. Ruth A. Tamiesie,				20	53	73	22	0	2	2	2	0	0	2	0	0	25
Hillside, **Forest Grove**,	1884	John D. Mickle,	Jerome M. Barber,	'93	'04	27	28	55	15	8	5	13	1	9	0	10	7	0	34
Hood River,	1892	M. Lee Kingsley, **R. D. 3**,	William C. Gilmore,	'95	'04	44	103	147	7	25	9	34	0	7	1	8	15	8	100
Hoodview, **Sherwood**,	1891	Mrs. Elmer G. Jones,				20	37	57	13	0	0	0	0	7	0	7	0	0	40
Howell Prairie, **Silverton**,	1907	Lawrence E. Simmons,	Orson A. Stillman,	'01	'09	6	6	12	3	13	0	13	0	1	0	1	0	0	8
Hubbard,	1892	Mrs. Nellie F. Simms,	Franklin C. Butler,	'96	'09	9	32	41	11	0	3	3	0	3	10	13	0	0	40
Huntington,	1891	Mrs. J. H. Ayers,				2	12	14	2	0	0	0	0	3	24	27	0	0	3
Ingle Chapel, **Freewater**,	1896	Mrs. John L. Ramsay,	[Harvey Virgil Miller, *Lic.*]		'09	30	42	72	0	26	6	32	1	3	0	4	26	2	39
Ione,	1896	Paul G. Balsiger,	Albert E. Bradstreet,	'88	'09	10	34	44	14	2	15	17	0	7	0	7	1	0	50
Ironsides,	1903					0	9	9	0	0	0	0	0	0	9	9	0	0	0
Lewelyn, **Eugene**,	1905	Newton A. Phelps,	Thomas T. Murphey,	'83	'09	7	10	17	0	17	1	18	1	0	0	1	0	0	10
Lexington,	1886	Karl L. Beach,	Albert E. Bradstreet,	'88	'09	5	18	23	4	1	4	5	0	0	0	0	1	0	31
Mountain Dale,	1908	Mrs. G. Schlaflé,	William F. Vogt,	'89		4	5	9	0	0	0	0	0	0	4	4	0	0	10
New Era, St. John,	1897																		
Ontario,	1892	H. W. Clement,	[Wm. S. Young, *M. E.*]	'99	'09	4	18	22	2	4	6	10	0	0	0	0	0	0	60
Oregon City,	1844	James Willeck,				65	129	194	45	11	13	24	1	3	1	5	8	5	95
Oswego,	1888	Mrs. B. H. Jones,				10	18	28	12	0	0	0	1	2	0	3	0	0	20
Park Place,	1904	Mrs. Cordelia E. Lucas,				8	17	25	0	1	0	1	0	5	0	5	1	0	15

[a] Oregon City.

[b] Portland, R. D. 2.

CHURCHES	SUNDAY SCHOOL		Young People's Societies, Mem.	BENEFICENCE										SALARIES, VALUES, ETC.				
Place	Superintendent	Members		Foreign Missions	Education	Church Bldg.	Home Missions	Am. Miss. Association	Cong. S. S. and Pub. Soc.	Minister'l Aid	Other Charities	Total	Home Expenditure	Salary, etc.	Date Erection of Church	Value Church Property	Investment Funds	Amt. of Debt
Albany,				$4	$0	$0	$20	$0	$0	$0	$0	$24	$0	$0		$6,000	$0	$
Ashland,	Dr. P. D. Bunnell,	176	44	34	15	46	52	10	10	11	15	193	1,694	1,000	'89	25,000	0	1,300
Astoria,																		
Beaverton,	Harold Benjamin,	88	12	17	2	9	22	3	7	5	4	69	550	400	'68	1,000	0	0
Beaver Cr'k, 1st,	Owen Parry,	35	0	2	0	0	7	0	0	0	0	9	125	118		500	0	0
,, St. Peter,																		
Butteville,																		
Cedar Mills,	Christ Zurcher,	46	26	73	5	7	38	6	10	4	30	173	465	400	'87	1,200	0	0
Clackamas,	Rev. J. Lewis Jones,	60	25	0	0	12	6	0	5	0	15	38	300	682	'96	1,000	0	0
Condon,	C. A. Harris,	121	35	4	0	9	6	0	5	0	0	24		900	'95	5,000	0	1,200
Corvallis, 1st,	Prof. A. B. Cordley,	114	34	17	0	13	43	0	9	0	0	82	1,800	1,200	'89	3,000	0	500
,, Plymouth,		0	0	0	0	0	0	0	0	0	0	0	0	0		500	0	150
Eagle Point,																		
Elliott Prairie,	Geo. Owings,	35	0	0	0	5	6	0	1	0	0	12	109	100	'93	1,000	0	0
Eugene,	L. C. Frederickson,	147	45	102	0	29	105	25	29	20	1,883	2,193	3,821	1,100	'91	10,000	0	800
Freewater,	August Tanks,	110	29	6	0	10	22	0	10	0	10	58	341	300	'94	5,000	0	400
Forest Grove,	Prin. H. L. Bates,	253	70	286	17	28	154	84	44	14	60	687	2,132	1,200	1904	25,000	1,000	3,700
Gaston,	Eugene X. Harding,	40	0	18	4	7	18	22	5	1	0	75	118	300		0	0	0
Hillsboro,	B. W. Barnes,	30	0	15	0	0	15	0	0	0	0	30	800	1,000	'85	1,500	0	0
Hillside,	Chas. H. Bamford,	40	25	130	4	7	83	10	4	4	25	267	105	100	1901	1,500	0	0
Hood River,	M. Lee Kingsley,	150	22	5	0	8	25	0	15	1	50	104	1,400	900	'92	4,500	0	0
Hoodview,	F. F. Tooze,	50	0	16	0	5	19	5	12	0	0	57	632	620	'91	3,000	0	350
Howell Prairie,	M. P. Buns,	22	0	0	0	0	0	0	0	0	0	0	704	450	1904	2,000	2,000	0
Hubbard,	Mrs. Alma Renner,	73	29	0	0	8	9	0	6	0	0	23	512	300	'92	1,600	0	0
Huntington,		0	0	0	0	30	0	0	0	0	0	30	245	0	'92	3,000	0	0
Ingle Chapel,	F. W. Nessley,	75	38	10	0	16	31	10	7	4	0	78	667	600	'90	1,500	0	0
Ione,	J. W. L. Kaufman,	60	14	0	0	6	15	0	3	0	4	28	369	300	'97	1,500	0	0
Ironsides,		0	0	0	0	0	0	0	0	0	0	0	0	0		0	0	0
Lewelyn,	Mrs. C. W. Petzold,	48	0	0	0	0	0	0	0	0	0	0	183	168		0	0	0
Lexington,	Karl L. Beach,	125	44	3	0	5	7	0	3	0	0	18	637	200	'88	1,800	0	0
Mountain Dale,		0	0	4	0	0	9	0	5	0	3	21	50	100		0	0	0
New Era,																		
Ontario,	Rev. W. S. Young,	95	50	0	0	0	10	0	0	0	20	30	200	240	'96	4,000	0	800
Oregon City,		120	28	80	0	0	121	0	0	3	3	207	1,100	900	'89	10,000	0	0
Oswego,	Rev. B. H. Jones,	35	0	1	0	0	1	0	2	0	0	4	18	0	'90	2,300	0	0
Park Place,	F. E. Butts,	8	25	0	0	0	7	0	3	0	0	10	266	200	1908	1,500	0	0

CHURCHES		CLERKS	MINISTERS			MEMBERS				ADMITTED			REMOVED				BAPT.		
City or Town	Org.	Name	Name	Ord.	C'd	Ma.	Fe.	To.	Ab.	C.	L.	To.	Di.	L.	R.	To.	Ad.	Inf.	Fam.
Patton Valley, **Gaston,**	1902	Pem Patton,				4	3	7	0	0	0	0	0	3	0	3	0	0	10
Pendleton,	1884	Mrs. Stephen A. Lowell,				14	28	42	26	0	0	0	0	3	11	14	0	0	25
Portland, 1st,	1851	C. O. Mikle, 554 E. Stark,	Luther R. Dyott,	'87	'09	341	594	935	81	36	71	107	6	32	0	38	17	3	700
,, Hassalo st.,	1871	Miss Edith A. Wright,[a]	Geo. E. Paddack,	'85	'09	53	117	170	21	12	6	18	0	3	0	3	2	1	125
,, Pilgrim,	1887	Miss Bessie Dupee,				50	82	132	18	21	13	34	0	5	50	55	16	2	165
,, Sunnyside,	1892	S. C. Pier, 187 E. 31st st.,	J. J. Staub,	'92	'92	83	184	267	95	7	19	26	0	6	0	6	1	1	210
,, Ebenezer,	1892	Henry Schwarz, 765 E. 7th,	John H. Hopp,	'03	'03	136	124	260	0	11	0	11	1	0	0	1	0	42	175
,, Highland,	1903	Clarence Sprague,[b]	E. S. Bollinger,	'89	'06	54	101	155	17	14	18	32	3	7	2	12	8	3	200
,, Laurelwood,[c]	1905	Mrs. Lavina E. Sharp,	William H. Meyer,	'06	'08	32	65	97	22	20	28	48	0	3	1	4	6	1	100
,, University park,	1905	W. H. Dean, 1501 Fiske st.,				15	28	43	0	5	12	17	2	4	6	12	2	2	18
Rainier,	1891	Mrs. M. J. Moeck,	Henry Virgil Rominger,	'82	'09	2	8	10	0	1	0	1	0	0	5	5	5	9	50
St. Johns,	1905	Winfield Scott Kellog,	Gustave Walter Nelson,	'93	'07	20	33	53	22	4	6	10	0	5	0	5	1	3	63
Salem, 1st,	1852	G. G. Brown,	Phillip E. Bauer,	'01	'08	92	230	322	122	15	15	30	1	9	0	10	15	0	150
,, Central,	1894	Mrs. C. Van Patten,	Orson A. Stillman,	'02	'09	6	29	35	9	0	0	0	0	4	24	28	0	1	35
Scappoose,	1889	Mrs. Rose E. Watts,	William L. Upshaw,	'96	'09	16	24	40	12	0	1	1	0	0	0	0	0	0	50
Sheridan,	1893					5	12	17	9	1	2	3	0	0	13	13	0	0	10
Sherwood,	1896	Chas. T. Hall,	[Joseph Cowman, *Lic.*]		'09	3	8	11	0	3	1	4	0	3	0	3	3	0	10
Smyrna, **Hubbard,**	1891	J. J. Yoder,				8	9	17	4	0	0	0	0	0	2	2	0	0	15
Trail,	1908	Mrs. Mary Warner,	Alfred Cobb Howlett,	'66	'08	2	4	6	0	0	0	0	0	0	0	0	3	0	10
Tualatin,	1891	Leonard Smith,				1	6	7	0	0	0	0	0	9	13	22	0	0	10
The Dalles,	1859	Maude Eddon,	Daniel V. Poling,	'92	'98	31	134	165	0	9	4	13	0	7	0	7	3	17	55
Willamina,	1892	Mrs. Maude A. Goldner,	Jeannette O. Ferris,	'92	'08	8	14	22	4	6	7	13	0	3	0	3	3	0	38
Willard, **Macleay,**	1893	Miss Ethel Thompson,	Plutarch S. Knight,	'66	'04	21	16	37	7	0	3	3	2	1	0	3	0	0	25
Willsburg, **Milwaukee,**	1892	Mrs. Elizabeth Bastian,	Asa B. Snider,	'92	'08	8	13	21	0	0	0	0	0	2	0	2	0	0	40

[a] 368 E. 15th st. [b] 831 Cleveland av. [c] Arleta.

NAME OF STATE ORGANIZATION: CONGREGATIONAL CONFERENCE OF OREGON.

NAMES OF CHURCHES ADDED: Howell Prairie; Lewelyn.

NAME OF CHURCH CHANGED: Portland, Mississippi av., to Portland, Pilgrim.

NAME OF CHURCH DROPPED: St. Helens.

CHURCHES: *Supplied by,* — Pastors, 34; licentiates, 2; supplies, 1; vacant, 23. Total, 60.

MINISTERS: Pastors, 27; supplying churches, 1. Total, 28 Without charge, 19. Total number of ministers, 47.

CHURCHES	SUNDAY SCHOOL		Y.P.S.	BENEFICENCE									Home Exp.	SALARIES, VALUES, ETC.				
Place	Superintendent	Mem.	Mem.	Foreign Miss.	Ed'n	Ch. Bdg	Home Miss.	A.M.A.	S.S.	Min. Aid	Other	Total		Salary, etc.	Ch. Erec.	Value of Ch. Prop.	Inv. Funds	Amt. of Debt
Patton Valley,		0	0	$0	$0	$0	$0	$0	$0	$0	$0	$0	$0	$0	1903	$600	$0	$0
Pendleton,		0	0	0	0	10	10	0	20	0	0	40	98	0	'86	5,000	0	0
Portland, 1st,	Rev. Wm. Orr Wark,	243	93	2,462	5	225	3,911	639	85	163	121	7,611	11,280	4,000	'95	150,000	800	0
,, Hassalo st.,	J. H. Wood,	266	0	84	0	0	0	0	140	0	91	315	1,864		'71	21,000	0	5,000
,, Pilgrim,	M. E. Thompson,	250	46	25	0	10	10	0	5	0	300	350	16,500	1,000	1909	17,000	0	1,100
,, Sunnyside,	S. C. Pier,	362	65	76	5	40	70	30	10	14	28	273	3,300	1,800	'95	10,000	0	0
,, Ebenezer,	John Leel,	290	100	15	84	35	93	0	16	10	100	353	2,100	900	1904	9,500	0	900
,, Highland,	William H. Barber,	335	75	55	15	28	70	42	16	6	45	277	2,548	1,200	1903	1,200	0	1,323
,, Laurelwood,	Miss Josephine Langguth,	106	31	10	2	10	17	6	3	1	14	63	914	1,000	1907	2,500	0	300
,, Univ. park,	R. O. Bachman,	65	15	2	0	0	8	0	0	0	0	10	484		1907	4,000	0	200
Rainier,	Mrs. L. M. Hooghkirk,	24	0	5	1	3	6	6	5	1	40	67	662	1,000	'97	1,700	0	148
St. Johns,	Rev. G. W. Nelson,	71	16	12	4	7	21	4	4	3	6	61	707	800	1906	4,000	0	500
Salem, 1st,	W. I. Staley,	241	30	103	7	61	139	33	37	4	108	492	2,886	1,500	1904	18,550	1,100	1,200
,, Central,	Rev. O. A. Stillman,	90	55	0	0	5	5	0	5	0	18	33	1,899	500	1905	4,100	0	425
Scappoose,	Dr. C. L. Hatfield,	75	20	0	0	10	21	0	17	0	12	60	630	500	'91	1,600	0	0
Sheridan,	W. H. Blackey,	30	0	0	0	0	0	0	0	0	0	0	0	0	'93	1,500	0	0
Sherwood,	Archie Campbell,			0	0	4	0	0	0	0	0	4	325	300		700	0	400
Smyrna,	W. H. Yoder,	25	0	0	0	0	0	0	0	0	0	0	10	0	'91	700	0	0
Trail,	Mrs. Dora Lynch,	35	0	0	0	0	0	0	3	0	0	3	0	0		0	0	0
Tualatin,		0	0	0	0	0	0	0	0	0	0	0	0	0	'91	1,500	0	0
The Dalles,	A. L. Golder,	110	0	13	0	0	15	0	0	0	35	63	5,618	1,500	'92	12,000	0	3,000
Willamina,	A. J. Hart,	40	0	3	0	3	5	0	4	1	5	21	331		'92	1,000	0	0
Willard,	M. D. McAllister,	36	35	7	0	10	15	7	0	4	6	49	304	250	'94	1,600	0	0
Willsburg,	J. M. Mason,		0	0	0	0	6	0	31	0	0	37	300	200	'93	2,250	0	0

MEMBERSHIP: No. of males, 1,734; No. of females, 3,198. Total, 4,932. Absent, 916. *Additions,* — on confession, 346; by letter, 364. Total, 710. *Removals,* — death, 38; dismission, 221; revision, 205. Total, 464.

BAPTISMS: Adults, 169; infants, 118.

FAMILIES: 3,637.

SUNDAY SCHOOLS: Members, 4,870.

YOUNG PEOPLE'S SOCIETIES: Societies, 30; members, 1,176.

CONTRIBUTIONS: No. of churches contributing, 47. Foreign Missions, $3,699; Education, $170; Church Building, $721; Home Missions, $5,273; American Missionary Association, $942; Sunday Schools, $596; Ministerial Aid, $274; Other, $3,051. Total, $14,726.

HOME EXPENSES: No. of churches reporting, 47; amount, $72,103.

INCREASE: Churches, 1; Members, 339; Sunday School Members, 33; Benevolence, $6,540; Home Expenses, $18,595; Value of Property, $63,650; Amount of Debt, $7,773.

For Fifth-Year Statistics see General Summaries.

PENNSYLVANIA.

CONGREGATIONAL CONFERENCE OF: Organized Oct. 14, 1886. OFFICERS: Rev. Newman Matthews, Kane, moderator; Rev. C. Thurston Chase, Meadville, statistical secretary; David Howells, Kane, treasurer. SESSION OF 1910: Central Church, Philadelphia, May 24, 25, 26.

CHURCHES		CLERKS	MINISTERS			MEMBERS				ADMITTED			REMOVED				BAPT.		
City or Town	Org.	Name	Name	Ord.	C'd	Ma.	Fe.	To.	Ab.	C.	L.	To.	Di.	L.	R.	To.	Ad.	Inf.	Fam.
Albion,	1896	Mrs. Cina Adams,				9	16	25	0	0	0	0	0	2	1	3	0	0	18
Allegheny, *Slavonic*,	1901	Mrs. Ellen Martineo,	Andrew Kovac, *i.*	'01	'99	12	26	38	6	5	3	8	0	3	0	3	0	2	26
,, 1st,	1901	Fred Honifer,	Arthur H. Claflin, *i.*	'89	'01	52	101	153	12	71	3	74	2	0	15	17	12	12	200
Arnot,	1888	Thomas Roberts,				16	23	39	0	0	0	0	2	0	1	3	0	1	40
Audenried,	1868	Miss Ida M. Lewis,				13	38	51	3	0	0	0	3	0	1	4	0	4	33
Bangor,	1873	Robert R. Hughes,	Ivor Thomas,	'79	'00	41	64	105	0	2	2	4	1	3	0	4	0	12	31
Blossburg, 1st,	1842	Dea. Thomas H. Williams,				4	19	23	2	0	0	0	0	0	0	0	0	0	19
,, 2d,	1886		Oscar Bertold Klar,	'09	'09	6	27	33	4	0	4	4	0	0	0	0	0	1	54
Braddock, 1st,	1888	Mrs. Thomas Addenbrook,				34	43	77	3	5	0	5	2	2	59	63	0	5	45
,, *Slavonic*,	1896	John Balint,				31	33	64	26	5	1	6	0	1	0	1	0	4	30
Carbondale,	1831	John L. Goodwin,	Samuel A. Renicks,	'94	'08	27	43	70	5	15	2	17	0	0	2	2	0	0	60
Catasauqua,	1882	Walter Morris Evans,	David Ffynab Davies, *i.*	'00	'05	12	30	42	1	3	0	3	0	1	0	1	3	3	39
Centreville,	1859	L. W. Chase,	John W. Miller,	'80	'09	41	50	91	0	4	0	4	2	2	0	4	0	1	30
Chandler's Valley, *Swed.*,	1883	Victor Ramberg,	Oscar Frederick Koch,	'00	'06	22	24	46	2	0	0	0	3	2	1	6	0	3	53
Charleston, **Wellsboro**,	1840	Thomas J. Davies,				18	34	52	20	0	0	0	1	0	0	1	0	0	20
Clifford, **Welsh Hill**,	1834	Mrs. Marietta C. Watkins,	C. B. Hickman,	'08	'09	31	53	84	13	4	0	4	0	3	3	6	0	0	44
Coaldale, 1st,	1865	Owen J. Richards,	[Wm. H. Rippon, *Lic.*]		'08	10	65	75	0	20	5	25	0	0	2	2	0	0	40
,, 2d,	1877	George W. Hughes,	[W. H. Boaz, *Lic.*]		'10	16	31	47	3	5	2	7	2	0	6	8	0	0	37
Corry,	1877	David Barlow,	Thomas Scertees,		'00	13	39	52	10	2	2	4	1	0	0	1	0	0	30
Delta,	1855	Edward Price,	Richard Thomas,		'00	27	30	57	1	1	2	3	2	2	2	6	0	0	19
Du Bois, *Swedish*,	1898	Dea. Werner Erickson,				12	18	30	0	0	0	0	0	25	0	25	0	5	11
Duquesne, *Slavonic*,	1901	Miss Bertha Zavodsky,	Andrew Gavlik, *i.*	'01	'99	32	37	69	8	1	0	1	1	7	2	10	0	13	24
Ebensburg, 1st,	1797	Dea. B. Frank Jervis,	Henry Hoadly Guernsey,	'05	'09	138	215	353	0	2	6	8	7	1	0	8	1	1	140
,, North,	1830	Quince F. Bash,	James Jenkins,	'92	'03	23	26	49	0	0	0	0	0	5	10	15	0	0	21
,, South,	1867	I. J. Hughes,	James Jenkins,	'92	'03	38	26	64	3	0	0	0	1	0	12	13	0	0	19
Edwardsville, *Welsh*,	1868	Dea. Wm. L. Roberts,	Thomas C. Edwards, *i.*	'71	'78	200	372	572	0	6	5	11	7	14	29	50	0	14	224
,, Bethesda,	1886	Dea. Wm. D. Edwards,	Walter M. Randles,	'03	'08	50	130	180	3	31	9	40	1	1	0	2	5	11	100
Forest City,	1889	David R. Hughes,				5	9	14	0	0	0	0	0	0	4	4	0	0	0
Fountain Springs,	1885	Mrs. Elmira Seitzinger,	Wm. T. Holmes,	'03	'09	25	50	75	0	0	3	3	0	1	0	1	0	5	48
Glen Lyon,	1887	Dea. John J. Thomas,				10	20	30	5	1	5	6	0	0	3	3	0	0	0
Glenolden,	1887	H. V. Strickland,	George R. Lockwood, *i.*	'02	'03	57	89	146	14	4	8	12	1	0	0	1	1	3	100
Harford,	1800	James A. Williams,	Franklin S. Webster,	'86	'10	53	121	174	43	0	3	3	1	0	0	1	1	2	75
Homestead,	1888	Daniel Thomas,	David Morgans,		'08	10	24	34	0	0	2	2	7	3	3	13	0	0	10
Horatio,	1887	Miss Kathryn Jones,				7	11	18	1	13	0	13	0	2	1	3	2	2	15
Johnstown,	1834	Robert R. Thomas,	Evan Mansel Jones,	'09	'09	70	94	164	2	8	7	15	0	12	0	12	0	0	42
Kane,	1887	Norman Howells,	Newman Matthews,	'95	'04	67	127	194	22	15	8	23	3	0	3	6	10	8	140

CHURCHES	SUNDAY SCHOOL			BENEFICENCE										SALARIES, VALUES, ETC.				
Place	Superintendent	Members	Young People's Societies, Mem.	Foreign Missions	Education	Church Bldg.	Home Missions	Am. Miss. Association	Cong. S. S. and Pub. Soc.	Minister'l Aid	Other Charities	Total	Home Expenditure	Salary, etc.	Date Erection of Church	Value Church Property	Investment Funds	Amt. of Debt
Albion,		0	0	$0	0	0	$4	$0	$0	$1	$0	$5	$324	$0	'96	$4,500	$724	$400
Allegheny, *Slav.*,	Rev. Andrew Kovac,	50	25	0	0	0	20	0	0	0	72	92	1,060	†810		1,200	0	0
,, 1st,	Rev. A. H. Claflin,	280	75	78	6	12	42	24	5	5	175	347	7,133	1,600	1907	65,000	0	22,000
Arnot,	Charles L. Hahn,	64	32	0	0	0	0	0	0	0	0	0	390	0	'96	2,500	0	0
Audenried,	Ida M. Lewis,	79	1	7	0	0	7	0	0	0	0	14	200	0	'68	3,000	0	0
Bangor,	John T. Owens,	102	40	9	0	0	0	0	5	0	0	14	700	400	'73	10,000	0	750
Blossburg, 1st,	Thomas H. Williams,	28	0	0	0	0	0	0	0	0	0	0	101		'86	3,000	0	0
,, 2d,	Albert Hewett, h	75	22	0	0	0	0	0	0	0	0	0		600	'86	*1,500	0	250
Braddock, 1st,	T. E. Tomlinson, h	110	0	9	2	7	28	24	16	2	130	218	1,269	†1,000	'93	*50,000	0	1,600
,, *Slav.*,	Andrew Balint,	40	22	5	0	0	5	10	0	0	12	32	335		'98	13,000	0	5,000
Carbondale,	H. A. Spangenberg,	140	30	0	0	8	16	6	12	3	0	45	1,007	†720	'48	17,350		1,450
Catasauqua,	Wm. Evans,	70	0	0	0	0	15	0	0	0	0	15	500	†560	'83	*10,000	0	0
Centreville,	L. W. Chase,	35	0	0	0	0	17	0	3	0	0	20	310	250	'68	*1,500	0	0
Chandler's Val.,	Charles Erickson,	30	0	0	0	0	11	0	4	0	39	54	275	†300	'83	2,300	0	0
Charleston,		35	0	0	0	0	0	0	0	0	0	0	115	0	'67	1,500	0	0
Clifford,	Wm. M. Bowen,	60	0	0	0	0	2	0	0	0	0	2	308	500	'88	7,500	1,000	0
Coaldale, 1st,	Wm. L. Jones,	110	40	0	0	0	0	0	3	0	0	3	1,000	600	'77	*3,500	0	75
,, 2d,	Harry Weaver,	100	0	5	0	5	0	0	0	0	0	10	1,111		'94	*7,000	0	0
Corry,	Wm M. Jones,	50	0	0	0	0	3	2	0	0	0	5	119	408	'75	*6,000	0	0
Delta,	John D. Jones, h	38	19	3	0	5	5	0	0	0	0	13	550	†500	'94	*6,000	0	0
Du Bois,	Werner Erickson,	50	0	0	0	3	2	0	0	0	10	15	700		1903	7,500	0	1,600
Duquesne,	Rev. Andrew Gavlik,	65	51	5	5	18	22	0	0	5	45	100	622	†900	1902	*3,000	0	0
Ebensburg, 1st,	Wm. W. Jones,	175	50	45	10	8	37	33	8	9	90	240	3,527	2,000	'68	40,000	0	0
,, North,	A. W. Bash,	50	0	10	0	0	5	5	3	3	26	52	580	300	'30	3,000	0	0
,, South,	Elmer Hughes,	90	50	5	0	0	6	0	0	0	0	11	482	300	'67	*2,500	0	0
Edwardsville, *W.*,	Shadrach Dodd, h	720	275	90	10	15	25	25	10	12	87	274	3,091	1,800	'89	*33,000	0	0
,, Beth.,	James O. Herman,	240	68	11	2	4	3	12	3	2	40	77	1,700	900	'87	8,000	0	300
Forest City,	Wm. Painter,	45	0	0	0	0	0	0	0	0	0	0	0	0	'89	*3,000	0	0
Fountain Spr'gs,	John F. White, h	115	63	0	0	0	4	0	0	0	0	4	1,167	†500	'85	12,500	0	2,495
Glen Lyon,	Morgan H. Jenkins, h	30	0	0	0	0	0	3	5	0	0	8	72	300	1901	*2,800	0	1,000
Glenolden,	Charles M. Thompson,	170	60	0	0	10	55	0	0	0	0	65	3,000	1,000	1907	*10,000	0	2,600
Harford,	R. R. Andrews,	72	29	15	0	0	6	8	0	2	29	60	1,100	800	1806	6,000	1,600	0
Homestead,	William Zechariah,	20	0	0	0	0	0	0	0	0	0	0	500	500		2,000	0	0
Horatio,	Joseph Williams,	61	0	0	0	0	3	0	0	0	0	3	288	0	'88	2,000	0	0
Johnstown,	Albert Humphreys,	155	78	0	0	0	0	0	0	0	0	0	900	900	'91	*25,000	0	0
Kane,	David Howells,	187	25	40	14	16	124	19	15	0	108	336	2,235	1,200	'90	20,000	0	0

† Missionary aid to salary. * No parsonage.

CHURCHES		CLERKS	MINISTERS			MEMBERS				ADMITTED			REMOVED				BAPT.		
City or Town	Org.	Name	Name	Ord.	C'd	Ma.	Fe.	To.	Ab.	C.	L.	To.	Di.	L.	R.	To.	Ad.	Inf.	Fam.
Lander,	1830	H. H. Cowles,	[O. James Gage, *U. B.*]	'78	'06	31	30	61	12	4	0	4	0	0	0	0	1	0	16
Lansford, *Welsh*,	1850	Joseph James,	Fred T. Evans,	'66	'92	14	22	36	0	0	0	0	2	0	4	6	0	10	32
,, 2d,	1881	E. T. Whilden,	H. Fay Tyler,	'80	'07	101	164	265	19	5	6	11	0	0	0	0	0	6	160
Le Raysville,	1803	Mrs. H. C. Lyon,	Arnold W. Bloomfield,	'09	'09	17	58	75	11	0	10	10	1	0	0	1	0	0	60
Lindsey,	1891	Thomas Phillyes,				11	15	26	5	0	1	1	1	0	7	8	0	0	6
McKeesport, 1st,	1899	Charles A. Davis,	Joseph B. Richardson,	'00	'09	26	60	86	5	1	10	11	1	1	0	2	0	3	40
,, *Swedish*,	1904	Miss A. H. Nelson,	[Nels Maintz Nelson, *Lic.*]		'09	22	43	65	0	2	2	4	2	6	4	12	0	6	45
Mahanoy City,	1865	Joseph D. Lewis,	John B. Davis,	'85	'09	40	100	140	3	13	12	25	2	3	10	15	2	1	90
Meadville,	1881	George Maxwell,	Cornelius Thurston Chase, *i.*	'97	'06	128	274	402	64	9	27	36	4	7	3	14	4	1	265
Milroy,	1885	Miles R. McClintic,	Harry J. Deiss,	'04	'09	101	178	279	50	13	9	22	4	2	0	6	4	0	140
Miners Mills,	1869	John H. Thomas,	Theophilus Davies,	'81	'83	57	90	147	0	7	4	11	5	4	3	12	0	20	108
Minersville,	1832	John G. Williams,	Abraham P. Weckerly,	'05	'08	28	86	114	4	5	1	6	1	3	2	6	1	9	112
Monterey,	1892	C. P. Adams,				23	45	68	0	16	2	18	1	2	15	18	5	9	50
Mount Carmel,	1870	Ida Watkins,	William Williams,	'90	'03	45	80	125	0	21	1	22	2	1	10	13	0	10	251
Nanticoke, Moriah,	1887	William L. James,	Alfred Lewis Rowe, *i.*	'80	'04	54	98	152	3	1	12	13	4	2	0	6	0	6	77
,, Bethel,	1887	William T. Harris,	Samuel I. Davis,	'93	'02	50	100	150	3	14	2	16	1	2	5	8	0	9	100
Neath,	1872	Samuel F. Williams,	Albert Winfield Seiple, *i.*	'09	'02	35	71	106	4	13	18	31	0	5	0	5	3	0	43
New Castle,	1894	Dea. Thomas George,	John P. Thomas, *i.*	'87	'04	104	184	288	0	4	4	8	2	18	0	20	2	10	125
Olyphant,	1807	Howard J. Powell,	Richard Powell,	'76	'07	34	52	86	0	4	4	8	2	0	0	18	0	5	77
Philadelphia, Central,	1864	Dea. John Edmands,	Sydney Herbert Cox,	'97	'10	241	340	581	75	13	20	33	5	24	34	63	3	12	300
,, Pilgrim,	1897	Harry Davison,	Harry W. Meyers, *i.*	'97	'97	65	131	196	2	7	0	7	0	1	1	2	0	24	240
,, Germantown,	1888	Raymond M. Remick,	Edward Howard Romig, *i.*	'90	'99	78	155	233	10	4	9	13	3	15	132	150	1	10	100
,, Park,	1893	John C. Stein,	Clinton Baltzell Adams, *i.*	'96	'96	122	144	266	0	4	2	6	0	2	0	2	0	12	250
,, Kensington,	1895	Wm. Tyas,				61	105	166	0	0	0	0	0	0	2	2	0	6	350
,, Snyder av.,	1896	Walter Landis,	A. Norris Greenfield,	'06	'09	197	310	507	50	26	5	31	17	27	5	49	2	68	400
,, Midvale,	1905	Mrs. Laura Koch,	Charles E. Koch, *i.*	'09	'05	26	35	61	0	0	0	0	0	0	0	0	0	2	20
,, Union,	1906	George W. Dawley,				47	37	84	0	2	4	6	0	0	16	16	0	2	52
,, Puritan,	1906					10	12	22											
,, Lindley,	1908	Mrs. Frank C. Ritchie,	Frank C. Ritchie, *i.*	'09	'08	21	29	50	0	1	1	2	0	2	0	2	1	4	50
Pittsburg, 1st,	1844	Dea. Joseph A. Kingsbury,	John Henry Lucas,	'85	'08	95	174	269	25	23	15	38	2	12	14	28	2	5	132
,, Arlington,	1868	Thomas L. Owens,				68	91	159	4	12	3	15	4	2	0	6	3	5	91
,, *Swedish*,	1886	Titus N. Pohl,	August F. Tornblam,	'00	'03	27	60	87	1	10	5	15	1	2	12	15	3	10	22
,, Puritan,	1892	Gomer James,	Wm. C. Jones,	'84	'05	59	94	153	14	10	2	12	0	0	0	0	3	41	130
,, Trinity,	1907	Charles W. Chappell,				84	109	193	11	6	0	6	2	0	31	33	0	6	50
,, Plymouth,	1909	S. Clinton Pierson,	[Wm. H. Price, *Lic.*]		'08	10	18	28	3	1	1	2	0	0	14	14	1	3	20
Pittston,	1858	W. B. Evans,	James Vinson Stephens,	'84	'03	68	107	175	0	1	3	4	4	6	0	10	0	5	75
,, West,	1883	John Ehlander,	James A. Jones,	'77	'08	25	56	81	5	1	4	5	0	0	0	0	1	13	63
Plymouth, *Welsh*,	1864	Wm. T. Jones,	H. R. Hughes,	'94	'01	141	150	291	8	1	8	9	2	7	0	9	0	4	140
,, Pilgrim,	1884	Reese Lumley,	Owen Thomas,	'95	'09	73	100	173	10	15	11	26	4	0	0	4	0	3	
,, Elm,	1891	John Huchler,	Arthur R. Fisk,	'08	'09	20	39	59	0	5	2	7	0	2	24	26	0	3	

CHURCHES	SUNDAY SCHOOL			V.P.S.	BENEFICENCE									Home Exp.	SALARIES, VALUES, ETC.				
Place	Superintendent		Mem.	Mem.	Foreign Miss.	Ed'n	Ch. Bdg.	Home Miss.	A.M. A.	S. S.	Min. Aid	Other	Total		Salary, etc.	Ch. Erec.	Value of Ch. Prop.	Inv. Funds	Amt. of Debt
Lander,	Clare E. Mix,		50	0	$25	$0	$0	$0	$0	$11	$0	$15	$51	$200	$150		$100	$0	$0
Lansford, *Welsh*,	Robert Jones,		40	0	4	0	0	0	0	0	0	0	4			'50		0	0
,, 2d,	R. M. Reese,		390	60	0	0	0	409	0	0	0	20	429	3,008	1,300	'82	28,500	0	2,350
Le Raysville,	Howell Powell,		80	34	17	0	0	10	0	5	0	3	35	850	500	'56	5,000	1,690	0
Lindsey,	Mrs. Hannah Strawberg,	h	26	0	0	0	5	5	0	0	0	0	10	0		1904	2,200	0	0
McKeesport, 1st,	William B. Davis,		120	30	0	0	0	10	0	0	0	0	10	1,200	†1,200	1905	*13,000	0	3,200
,, *Sw.*,	Charles Palm,	h	110	23	0	0	0	20	0	0	0	7	27	758	†677	1904	*4,000	60	900
Mahanoy City,	Rev. John F. Davis,		140	0	15	0	0	0	0	0	0	13	28	1,500	720	'96	19,000	0	3,000
Meadville,	Lewis Walker,	h	340	60	102	0	14	117	22	20	8	135	418	5,124	1,500	'86	37,500	132	7,000
Milroy,	Thomas W. Lanver,	h	265	103	25	0	0	10	10	10	0	3	58	1,108	900	'85	*10,000	800	0
Miners Mills,	Morgan Pierce,		168	30	15	0	5	5	5	5	0	400	435	895	660	'95	12,000	0	0
Minersville,	Thomas R. Richards,	h	215	110	0	0	0	0	0	0	0	20	20	1,100	†800	'41	*20,000	0	1,170
Monterey,	Charles Stottlemeyer,		96	0	0	0	0	15	0	0	0	0	15	510	†860			0	0
Mount Carmel,	Edward Parry,		270	85	12	2	5	8	5	10	3	25	70	1,993	1,000	'97	*6,000	0	0
Nanticoke, Mor.,	Jenkin Rowe,		100	30	0	0	0	8	0	0	0	0	8	1,400	600	'87	*10,000	0	3,800
,, Bethel,	William T. Harris,		300	0	10	0	0	0	0	0	0	5	15	1,400	1,000	'87	*20,000	0	1,500
Neath,	Rev. Albert W. Sciple,	h	82	28	10	0	0	12	0	0	0	32	54	927	400	'72	6,000	400	150
Newcastle,	Wm. J. Davies,		300	50	0	0	0	30	0	0	0	0	30	2,000	1,200	'98	*25,000	0	750
Olyphant,	Wm. Howells,		65	30	0	0	0	12	0	0	0	0	12	800	†700	1807	*8,000	0	0
Philadelphia, C.,	James F. Stone,		250	40	1,185	178	144	367	275	0	85	208	2,442	7,789	4,000	'72	125,000	1,260	0
,, Pilgrim,	H. W. Meyers, jr.,		317	125	4	0	0	5	0	1	0	40	50	1,320	800	'72	19,000	0	0
,, Germant'n,	James A. Longstreet,		238	54	61	0	16	41	20	0	0	17	155		1,500	'90	50,000	0	5,000
,, Park,	Harry W. Shaw,		350	75	12	3	10	32	15	3	14	245	344	5,000	1,800	1906	55,000	0	5,400
,, Kensington,	Wm. Ira Keel,		350	40	5	0	10	10	1	1	0	0	27	966	900	1904	*23,000	12,800	10,200
,, Snyder av.,	Frank H. West,	m	625	123	15	5	10	25	0	10	0	90	155	2,398	1,200	1904	*35,000	0	1,300
,, Midvale,	John B. Remmey,		50	0	0	0	0	2	0	0	0	23	25	782	0	1905	5,000	0	1,425
,, Union,	George Dawley,		45	33	0	0	0	5	0	5	0	0	10	973			17,000	0	15,000
,, Puritan,																			
,, Lindley,	Rev. Frank C. Ritchie,		100	0	0	0	0	0	0	0	0	0	0	1,500		1909	9,000	0	2,700
Pittsburg, 1st,	Daniel A. Jones,		79	52	15	0	23	40	0	0	0	38	116	4,400	2,000	1905	150,000	0	23,850
,, Arlington,	John S. Morgan,		180	80	0	0	0	0	0	0	0	0	0	1,300	1,300	1909	*22,000	0	8,400
,, *Swedish*,	Titus N. Pohl,		102	56	0	20	5	16	0	0	0	25	66	1,700	†900	1904	*15,000	0	2,000
,, Puritan,	Harry Hopkins,		165	0	0	0	5	25	0	2	0	47	79	1,770	1,000	'94	*26,000	0	2,500
,, Trinity,	J. H. Lewes,		86	0	0	0	0	0	0	0	0	41	41	1,500	1,200	1907	25,000		10,000
,, Plymouth,	S. C. Pierson,		45	23	0	5	0	10	4	1	0	5	25	1,119	†600				
Pittston,	W. B. Evans,		230	20	20	0	0	20	0	10	0	40	90	2,010	900	1901	14,000	0	400
,, West,	Wm. Gross,		200	40	2	0	6	25	0	0	4	0	37	2,229	900	'84	*14,000	0	2,000
Plymouth, *W.*,	John O. Williams,		225	75	5	0	7	10	0	0	0	0	22	6,640	1,000	'75	*18,000	0	4,000
,, Pil.,	Raymond Lewis,		260	69	0	0	0	12	0	5	5	27	49	1,126	900	'84	14,000	0	0
,, Elm,	Wm. Buckingham,		238	132	0	0	4	7	0	0	0	9	20	930	360	'96	10,000	0	2,000

† Missionary aid to salary. * No parsonage.

CHURCHES		CLERKS	MINISTERS			MEMBERS				ADMITTED			REMOVED				BAPT.		
City or Town	Org.	Name	Name	Ord.	C'd	Ma.	Fe.	To.	Ab.	C.	L.	To.	Di.	L.	R.	To.	Ad.	Inf.	Fam.
Pottersville,	1851	Mrs. N. Corbin,	Arnold W. Bloomfield,	'09	'09	2	20	22	4	2	1	3	0	0	0	0	1	0	53
Pottsville,	1845		Wm. D. Williams,	'89		1	4	5											
Randolph, **Guy's Mills,**	1825	Miss Gertrude A. Wood,	Orrin H. Pennell,	'95	'09	49	59	108	15	21	1	22	2	0	1	3	18	0	50
Rendham,	1887					12	25	37											
Renovo, *Swedish,*	1884	P. J. Anderson,	Carl E. Friedstrom,	'07	'07	13	19	32	0	2	0	2	0	0	2	2	0	1	20
Riceville,	1858	Miss Clara Westgate,	John W. Miller,	'80	'09	3	25	28	1	0	29	29	0	1	0	1	0	0	26
Ridgeway, *Swedish,*	1892		A. J. Freedlund,	'99															
Rochester,	1892	Addison W. Whistler,	Joseph H. Bausmann, *i.*	'83	'92	30	85	115	5	0	0	0	4	10	12	26	0	4	30
Scranton, Providence,	1855	Robert R. Williams,	James Williams,	'97	'06	96	190	286	0	3	12	15	6	7	2	15	0	19	200
,, 1st,	1856	John R. Jones,	David Jones, *i.*	'83	'90	105	246	351	0	44	3	47	3	1	8	12	0	0	157
,, Plymouth,	1882	Lizzie A. Evans,	J. Upton Evers,	'02	'07	148	325	473	0	39	1	40	6	1	1	8	10	4	200
,, Tabernacle,	1886	Evan G. Reese,	Wm. Robert Edwards,	'81	'06	107	198	305	0	35	2	37	6	0	0	6	0	11	215
,, Puritan,	1889	Thomas E. Evans,	Rees J. Rees, *i.*	'91	'99	100	200	300	15	10	4	14	2	2	10	14	1	6	150
Shamokin,	1864	David Isaac Davies,	William Tudwel Williams,	'88	'05	9	39	48	0	1	3	4	0	0	2	2	0	1	45
Sharon,	1854	John J. Thomas,	Ernest E. Clark,	'00	'09	49	87	136	2	3	5	8	2	8	0	10	0	4	75
,, South,	1902	Morris Lloyd,				36	49	85	0	0	0	0	3	8	90	101	0	0	150
Shenandoah,	1866	Miss Elizabeth Bellis,	Miss Barbara Slavinskie,		'09	13	19	32	0	3	9	12	0	0	0	0	0	14	28
Smithfield, **East,**	1801	Miss Lou E. Phelps,	Leslie H. Perdrian,	'09	'09	31	67	98	18	1	3	4	1	2	0	3	1	0	47
Slatington,	1859	Dea. Richard O. Roberts,				23	62	85	0	2	2	4	4	2	13	19	0	0	
Spartansburg,	1875	Mrs. Charles Major,				1	1	2											
Spring Brook, **Yostville,**	1869	Wm. W. Jones,				16	15	31	0	0	1	1	1	0	0	1	0	0	14
Spring Creek, **West,**	1847	Mrs. A. J. Deming,	[Willis K. Williams, *Lic.*]		'09	1	9	10	1	0	0	0	0	1	0	1	0	0	20
,,	1882	Miss Margaret L. Jackson,	[Willis K. Williams, *Lic.*]		'09	15	31	46	7	4	4	8	0	0	0	0	0	0	27
,, Hillside,		Miss Anna M. Porter,				6	14	20	5										20
Stockdale, *Slavonic,*	1900	John E. Lasha,				8	10	18	0	0	1	1	1	0	0	1	0	2	7
Sugar Grove,	1838	John McLean,				2	6	8	5	0	0	0	0	0	0	0	0	0	2
Susquehanna,	1900	William H. McCannon,	E. Rhys Williams,	'01	'06	41	74	115	19	0	32	32	5	6	21	32	0	0	200
Taylor,	1872	Henry W. Howells,	Thomas A. Humphreys, *i.*	'81	'06	42	88	130	0	10	16	26	2	0	14	16	1	12	80
Titusville, *Swedish,*	1893		Frank Nelson,	'89	'06	29	33	62	7	15	0	15	1	4	0	5	0	7	54
Wanamie,	1868																		
Warren, *Swedish,*	1890	C. A. Samuelson,	A. J. Isakson,	'91	'06	50	50	100	5	15	0	15	1	10	44	55	0	0	100
,, West,	1887	William Williams,				8	29	37			37	37						3	
Wheatland,	1872	James Jarrett,	Thomas M. Griffith, *i.*	'74	'82	7	8	15	0	1	0	1	1	2	0	3	0	0	8
Wilkesbarre, 1st, *Welsh,*	1869	David E. Jones,	John B. Davis,	'85	'07	45	120	165	0	5	4	9	1	4	4	9	1	0	45
,, 2d, ,,	1883	Edward O. Belton,				43	70	113	0	4	10	14	5	8	3	16	0	5	50
,, Puritan,	1885	James G. Jones,	Ebenezer J. Morris, *i.*	'71	'89	126	183	309	0	6	10	16	2	4	0	6	5	12	125
Williamsport,	1903	C. W. Huntington,	Evor Evans,	'95	'09	81	115	196	25	5	4	9	3	7	3	13	2	0	166
Wind Gap,	1891	Thomas J. Peters, jr.,	Evor Thomas,	'79	'01	21	27	48	0	0	8	8	1	6	1	8	0	2	22

CHURCHES	SUNDAY SCHOOL		Y.P.S.	BENEFICENCE									Home Exp.	SALARIES, VALUES, ETC.				
Place	Superintendent	Mem.	Mem.	Foreign Miss.	Ed'n	Ch. Bdg	Home Miss.	A.M. A.	S. S.	Min. Aid	Other	Total		Salary, etc.	Ch. Erec.	Value of Ch. Prop.	Inv. Funds	Amt. of Debt
Pottersville,	Mrs. I. A. Manchester,	60	0	$0	$0	$0	$5	$0	$0	$0	$0	$5	$240	$150	'72	$2,000	$0	$0
Pottsville,																4,000		
Randolph,	M. K. Byham,	55	0	0	0	3	4	3	0	0	0	10	680	600	'71	5,000	1,200	0
Rendham,															'88	3,000		
Renovo,	Charles Ohlson,	36	16	0	0	0	3	0	0	0	5	8	600	†600	'95	4,000	0	300
Riceville,		0	0	0	0	5	0	0	0	0	0	0	207	†300	'58	3,000	0	0
Ridgeway,																		
Rochester,	Howard Bliss,	88	0	0	0	0	0	0	9	0	25	34	800	600	'95	*15,000	0	0
Scranton, Prov.,	Mrs. M. Lewes, m	350	0	20	3	10	15	3	3	1	40	95	3,830		1904	25,000	6,000	0
,, 1st,	Thomas Ecule,	124	125	7	0	7	7	7	0	0	0	28	2,286	1,200	'57	15,000	100	1,000
,, Plymouth,	J. H. Oliver, m	701	158	95	2	10	45	15	31	2	282	482	3,725	1,500	'93	*25,000	0	1,755
,, Tabernacle,	Howell G. Reece,	273	45	0	0	0	0	0	0	0	164	164	2,200	1,200	'88	*27,000	0	0
,, Puritan,	Henry L. David,	250	35	20	10	15	20	25	10	5	20	125	1,500	900	'94	*15,000	0	1,200
Shamokin,	David Isaac Davies,	165	90	0	0	0	12	0	11	0	0	23	652	420	'96	*11,000	0	0
Sharon,	John J. Thomas,	70	40	0	0	0	12	0	3	0	0	15	1,006	720	'91	9,000	0	0
,, South,	John Davis,	125	56	0	0	105	5	0	0	0	0	110	213		1907	9,786	0	2,500
Shenandoah,	William J. Lewis,	67	53	0	0	0	7	0	0	0	0	7	140	†528	'66	6,500	0	3,500
Smithfield,	Wm. E. Phelps,	78	25	35	0	0	6	0	5	0	5	51	424	560	'61	*3,500	0	0
Slatington,	Owen H. Roberts,	82	0	5	0	0	1	0	0	0	0	6			'83	*7,000	0	300
Spartansburg,																		
Spring Brook,	James Beacham,	60	15	0	0	0	10	0	0	0	30	40	125		'83		0	0
Spring Creek, W.,	Mrs. A. J. Deming,	30	0	0	0	0	1	0	0	0	0	1	77	100	'91	1,500	0	0
,,	H. J. Spencer,	120	0	0	0	5	0	2	0	0	17	24	291	†400	'82	2,000	0	0
,, Hillside,	Miss Anna M. Porter,	16	250		0						300	300	425			2,000		
Stockdale,	John E. Lasha,	65	0	0	0	0	10	0	5	0	0	15	150		1907	*2,000	0	0
Sugar Grove,		0	0	0	0	0	2	0	0	0	0	2	89		'49	*400	0	0
Susquehanna,	Rev. E. Rhys Williams,	98	26	0	0	0	16	0	6	0	0	22	732	†920	1900	14,500	0	5,720
Taylor,	Thomas J. Hughes,	135	50	0	0	1	0	2	3	0	3	9	0		'75	12,000	0	2,400
Titusville,	Elot Nelson, h	56	0	0	0	5	10	0	2	0	30	47	1,217	600	1905	*6,655	0	560
Wanamie,																		
Warren,	John Williams,	60	16	0	0	5	8	0	0	0	120	133	1,395	720	1900	*20,000	0	600
,, West,	John Roberts,	52														3,300		
Wheatland,		0	0	0	0	0	0	0	0									
Wilk'sb're, 1st,	John R. George,	150	60	13	0	0	0	15	8	0	0	36		720	'68	18,000	0	800
,, 2d,		160	24	20	0	0	0	0	0	0	15	35	9,000	600	'83	*14,000	0	4,000
,, Puritan,	B. F. Williams,	474	80	89	8	11	32	17	7	10	22	196	2,172	1,400	'87	*15,000	0	0
Williamsport,	Dea. John B. Otto, h	176	30	53	5	27	48	5	5	9	78	230	3,170	1,200	1904	30,000	0	9,375
Wind Gap,	Robert Williams,	50	25	0	0	0	0	0	0	0	0	0			'97	2,500	0	700

† Missionary aid to salary. * No parsonage.

PENNSYLVANIA SUMMARY.

NAME OF STATE ORGANIZATION: CONGREGATIONAL CONFERENCE OF PENNSYLVANIA.

NAMES OF CHURCHES REINSTATED: Riceville; Ridgeway, *Swedish:* Warren, West.

NAMES OF CHURCHES DROPPED: Jermyn; Parsons.

CHURCHES: *Supplied by,* — Pastors installed by council, 21; pastors otherwise, 58; licentiates, 5; vacant, 30. Total, 114.

MINISTERS: Pastors installed by council, 21; pastors otherwise, 51; supplying churches, 6. Total, 78. Without charge, 3. Total number of ministers, 81.

PENNSYLVANIA SUMMARY.

MEMBERSHIP: No. of males, 5,060; No. of females, 8,806. Total, 13,866. Absent, 747. *Additions,* — on confession, 727; by letter, 505. Total, 1,232. *Removals,* — death, 192; dismission, 346; revision, 755. Total, 1,293.
BAPTISMS: Adults, 114; infants, 562.
FAMILIES: 8,505.
SUNDAY SCHOOLS: Members, 15,259.
YOUNG PEOPLE'S SOCIETIES: Societies, 69; members, 3,984.
CONTRIBUTIONS: No. of churches contributing, 95. Foreign Missions, $2,253; Education, $290; Church Building, $589; Home Missions, $2,069; American Missionary Association, $622; Sunday Schools, $299; Ministerial Aid, $190; Other, $3,552. Total, $9,864.
HOME EXPENSES: No. of churches reporting, 97; amount, $144,342.
INCREASE: Churches, 1; Sunday School Members, 859; Benevolence, $225; Value of Property, $5,370; Amount of Debt, $22,317.
DECREASE: Members, 61; Home Expense, $21,846.
LEGACIES: Philadelphia, Central, $883; Pittsburg, Trinity, $129. Total, $1,012.

For Fifth-Year Statistics see General Summaries.

PORTO RICO.

No State Organization.

CHURCHES		CLERKS	MINISTERS			MEMBERS				ADMITTED			REMOVED				BAPT.		
City or Town	Org.	Name	Name	Ord.	C'd	Ma.	Fe.	To.	Ab.	C.	L.	To.	Di.	L.	R.	To.	Ad.	Inf.	Fam.
Fajardo,	1901	Lorenzo Martinez,	John Edwards,	'71	'99	50	87	137	5	22	3	25	2	0	33	35	0	12	
Humacao, San Pablo,	1901		Otto J. Scheibe,	'01	'04	76	47	123											
Juncos,	1902		Otto J. Scheibe,	'01	'04	62	30	92											
La Ceiba,	1907	Juan Robles,	John Edwards,	'71	'99	6	7	13	0	0	0	0	0	0	0	0	0	0	
Las Cabezas,	1904	Miguel Roblez,	John Edwards,	'71	'99	36	45	81	6	10	0	10	0	0	3	3	0	5	
Luquillo,	1905	Manuel Paris,	John Edwards,	'71		7	9	16	0	3	0	3	0	0	5	5	3	0	
Mameyes, Primero,	1907	Manuel Paris,	John Edwards,	'71		3	5	8	0	0	0	0	0	0	5	5			
San Lucas, La Lama,	1908		Otto J. Scheibe,	'01	'08	7	5	12											
Yabucao,	1906		Otto J. Scheibe,	'01	'04	35	33	68											

NAME OF STATE ORGANIZATION: None.
CHURCHES: Pastors, 9. Total, 9.
MINISTERS: Pastors, 2. Total, 2.
MEMBERSHIP: No. of males, 282; No. of females, 268. Total, 550. Absent, 11. *Additions*, — on confession, 35; by letter, 3. Total, 38. *Removals*, — death, 2; revision, 46. Total, 48.
BAPTISMS: Adults, 3; infants, 17.
SUNDAY SCHOOLS: Members, 473.

RHODE ISLAND.

RHODE ISLAND CONGREGATIONAL CONFERENCE: Organized May 3, 1809. OFFICERS: Rev. Eric J. Lindh, Pawtucket, moderator; Rev. C. Fremont Roper, River Point, statistical secretary; Arthur W. Claflin, Providence, treasurer. SESSION OF 1910: Pilgrim Church, Providence, May 10, 11.

CHURCHES		CLERKS	MINISTERS			MEMBERS				ADMITTED			REMOVED				BAPT.		
City or Town	Org.	Name	Name	Ord.	C'd	Ma.	Fe.	To.	Ab.	C.	L.	To.	Di.	L.	R.	To.	Ad.	Inf.	Fam.
Auburn, *Swedish*,	1895	Carl E. Nystrom,	Peter J. Carlston,	'03	'05	29	34	63	0	1	6	7	0	0	2	2		10	38
Barrington,	1718	Miss Harriet A. Rea,	Alfred Walter Budd,	'06	'09	46	95	141	44	5	4	9	2	1	0	3	0	0	134
Bristol,	1680	Robert A. McCaughey,	T. Newton Owen, *i.*	'97	'98	117	282	399	128	1	3	4						1	185
Central Falls,	1845	Charles W. Arnold,	James H. Lyon, *i.*	'63	'67	86	190	276	40	0	5	5	7	5	0	12	0	3	200
Chepachet,	1846	Mrs. Howard W. Farnum,	Clarence P. Emery,	'99	'08	31	65	96	25	1	3	4	2	0	0	2	1	0	65
Cranston, Howard,	1873	Miss Agda M. Johnson,	Richard K. Wickett,	'77	'92	12	44	56	30	0	0	0	2	0	10	12	0	1	19
,, Edgewood,	1873	Fred Manchester,	John Hale Larry,	'73	'07	29	59	88	28	1	13	14	0	0	0	0	1	3	150
Crompton, *Swedish*,	1890	Arthur Hawkinson,	Adolph Liljengren,	'04	'09	30	41	71	5	10	0	10	0	9	0	9	0	5	30
East Greenwich, *Swedish*,	1894	Frank Johnson,	Anders Oscar Peterson,	'95	'03	24	45	69	10	2	0	2	0	1	0	1	1	1	25
East Providence, Newman,	1643	George H. Carpenter,	Burton A. Lucas,	'97	'09	77	129	206	60	3	0	3	1	3	0	4	2	4	125
,, Riverside,	1881	Clifford T. Williams,	Frank Louis Bristol,	'75	'07	48	114	162	35	2	5	7	3	2	0	5	1	1	251
,, United,	1889	Charles E. Sutton,	Oliver Pomeroy Emerson,	'71	'09	17	60	77	22	0	0	0	0	0	12	12	0	0	80
,, Hope,	1904	Mrs. Sarah E. Kent,	Edwin S. Gould,	'73	'08	12	25	37	2	1	2	3	0	0	0	0	1	1	32
Kingston,	1695	Bernon E. Helme,	Charles P. Redfield,	'89	'05	28	55	83	27	1	4	5	2	5	0	7	0	0	75

CHURCHES	SUNDAY SCHOOL		V.P.S.	BENEFICENCE									Home Exp.	SALARIES, VALUES, ETC.				
Place	Superintendent	Mem.	Mem.	Foreign Miss.	Ed'n	Ch. Bdg	Home Miss.	A.M.A.	S.S.	Min. Aid	Other	Total		Salary, etc.	Ch. Erec.	Value of Ch. Prop.	Inv. Funds	Amt. of Debt
Fajardo,	Miss Jane A. McLiver,	240		$0	$0	$5	$0	$0	$0	$0	$10	$15	$95		1905	$6,229		
Humacao,																		
Juncos,																		
La Ceiba,	Juan Robles,	65		0	0	0	0	0	0	0	0	0	0					
Las Cabezas,	Miss Grace E. Josselyn,	137		0	0	0	0	0	0	0	7	7	55		1906	1,200		
Luquillo,	Manuel Paris,			0	0	0	0	0	0	0	0	0	0					
Mameyes,	Manuel Paris,	31		0	0	0	0	0	0	0	0	0	0					
San Lucas,																		
Yabucoa,																		

CONTRIBUTIONS: No. of churches contributing, 2. Church Building, $5; Other, $17. Total, $22.
HOME EXPENSES: No. of churches reporting, 2; amount, $150.

INCREASE: Sunday School Members, 173.
DECREASE: Members, 10; Benevolence, $14; Home Expense, $127; Value of Property, $771.

For Fifth-Year Statistics see General Summaries.

CHURCHES	SUNDAY SCHOOL			BENEFICENCE									Home Expenditure	SALARIES, VALUES, ETC.				
Place	Superintendent	Members	Young People's Societies. Mem.	Foreign Missions	Education	Church Bldg.	Home Missions	Am. Miss. Association	Cong. S. S. and Pub. Soc	Minister'l Aid	Other Charities	Total		Salary, etc.	Date Erection of Church	Value Church Property	Investment Funds	Amt. of Debt
Auburn,	John B. Nystrom,	110	27	$0	$0	$0	$5	$0	$0	$0	$38	$43	$734	$450	'98	*$2,800	$0	$0
Barrington,	Frederick P. Church,	133	21	151	0	27	162	25	13	0	14	392	2,828	1,000	1806	15,000	2,578	0
Bristol,	Chandler H. Coggeshall,	208	75	40	0	18	31	22	0	0	29	140	2,500	1,200	'56	60,000	15,000	1,800
Central Falls,	Robert Cushman, h	368	39	505	30	42	234	70	74		9,247	10,202	3,602	1,600	'83	*40,000	3,000	0
Chepachet,	Dea. Stephen C. Irons, h	123	52	58	2	2	22	2	2	2	26	116	697	700	'46	7,000	2,500	0
Cranston, How'd,	Howard Sheffield,	53	0	0	0	0	10	0	0	0	0	10	842	700	'72	6,000	0	100
,, Edgewood,	Benjamin T. Peck,	165	82	0	0	0	0	0	0	0	16	16	2,559	1,200	1901	*20,000		5,750
Crompton,	John A. Swenson,	40	25	0	0	0	3	0	0	0	50	53	1,200	480	'90	5,357		1,400
E. Greenwich,	Frank Johnson,	51	17	0	0	0	5	0	0	0	0	5	761	†550	'95	*4,345		600
E. Providence, N.	Arthur C. Bradley,	173	65	166	14	14	73	24	20	9	429	749	2,493	1,000	1810	19,000	0	0
,, Riverside,	Frank W. Kingsford,	328	120	6	0	10	10	28	3	0	31	81	1,480	800	1904	10,000	0	0
,, United,	Cornelius E. Bourne,	112	25	0	0	0	0	0	0	0	0	0		800	'89	*8,000	0	0
,, Hope,	Thomas C. Carpenter,	90	27	5	0	0	4	0	0	0	0	9	295	156		*500	500	0
Kingston,	Herbert J. Wells,	65	20	325	36	60	270	100	24	0	112	927	1,200	1,200	'20	6,500	5,000	0

† Missionary aid to salary. * No parsonage.

CHURCHES		CLERKS	MINISTERS'			MEMBERS				ADMITTED			REMOVED				BAPT.		
City or Town	Org.	Name	Name	Ord.	C'd	Ma.	Fe.	To.	Ab.	C.	L.	To.	Di.	L.	R.	To.	Ad.	Inf.	Fam.
Little Compton,	1704	James W. Coombs,	Joseph Lambert,	'95	'08	26	51	77	25	11	2	13	1	0	0	1	5	0	60
Newport, United,	1720	Dea. A. R. Manchester,				114	241	355	50	2	7	9	3	4	0	7	2	6	250
,, Union,	1824	Dea. William T. Berry,	Edwin F. Barrow,	'03	'06	35	79	114	0	7	0	7	3	1	0	4	0	2	36
Pawtucket, 1st,	1829	Dea. Elmer S. Hosmer,	Frank J. Goodwin, *i.*	'88	'99	161	314	475	54	13	2	15	2	3	0	5	3	8	300
,, Darlington,	1908	Fred Binford,	Gideon A. Burgess,	'82	'04	27	62	89	5	5	4	9	0	2	0	2	5	6	300
,, Park place,	1882	Mrs. Willard A. Brackett,	John J. Brokenshire,	'94	'07	193	455	648	95	18	20	38	9	6	5	20	13	12	800
,, Smithfield av.,	1892	Mrs. Anna L. Perkins,	Eric I. Lindh, *i.*	'93	'05	96	255	351	47	2	10	12	2	6	3	11	2	31	500
,, *Swedish*, Evan.,	1895	Nils Nelson,	Olaf Ohlson,	'02	'06	41	55	96	3	0	0	0	0	4	1	5	0	11	35
Peacedale,	1857	John R. Carpenter,	J. Warner Fobes, *i.*	'83	'89	75	163	238	33	12	0	12	6	2	0	8	9	4	200
Providence, Beneficent,	1743	Royal H. Gladding,	Asbury E. Krom, *i.*‡	'98	'01	241	476	717	100	9	15	24	11	5	0	16	2	4	400
,, *Armenian*,	1892	Hurand Hovnanian,	Aspiar A. Vartanian,	'06	'04	25	20	45	5	0	0	1	0	0	4	4	0	12	27
,, Free Evangelical,	1843	Elisha P. Durfee,	Artley B. Parson,	'07	'07	72	164	236	36	1	16	17	3	12	38	53	0	5	225
,, Central,	1852	Dea. James C. Kimball,	Gaius Glen Atkins,§	'95	'09	296	571	867	178	12	15	27	10	24	0	34	10	4	600
,, North,	1865	Benjamin P. Graves,				57	118	175	0	3	4	7	0	4	69	73	1	4	100
,, Pilgrim,	1869	Clarence A. Griffin,	John A. MacColl,	'83	'06	145	321	466	60	12	16	28	12	14	0	26	7	4	225
,, Union,	1871	Anthony B. Day,[a]	James E. McConnell, *i.*	'87	'05	298	649	947	150	9	12	21	17	20	4	41	4	6	625
,, Plymouth,	1878	Frank R. LaBree,	Edward L. Marsh,	'93	'07	103	259	362	32	3	3	6	5	9	0	14	2	4	400
,, Academy av.,	1885	Parcy D. Meader,	Charles F. Wood,	'87	'05	45	89	134		5	3	8	2	0	0	2	1	3	100
,, Free, *Swedish*,	1888	David Brunsell,	Nels E. Johnson,	'96	'05	115	205	320		31	4	35	3	9	10	22	0	8	125
,, Elmwood Temple,	1895	Dea. Benj. F. Robinson,				54	114	168	0	1	4	5	4	9	0	13	0	0	100
,, Highland,	1895	Mrs. N. F. Pope,	Leverett S. Woodworth,	'74	'90	26	74	100	16	0	0	0	0	1	0	1	0	1	80
Riverpoint,	1849	Dea. Thomas M. Holden,	C. Fremont Roper, *i.*	'85	'04	79	134	213	59	1	3	4	4	2	4	10	0	3	175
Saylesville,	1880	Miss Grace L. B. Milligan,	Charles D. Crane,	'74	'08	34	72	106	8	15	4	19	0	0	0	0	8	3	125
Slatersville,	1816	Dea. George E. Tabor,	Albert Donnell,	'83	'97	16	67	83	37	0	0	0	0	4	0	4	0	0	73
Thornton,	1889	Miss May Wescott,	Charles Conol MacKay,	'97	'04	41	58	99	13	2	1	3	1	1	0	2	0	6	77
Tiverton,	1746	Miss Florence W. Brown,	Robert D. Frost,	'74	'07	13	43	56	18	0	0	0	3	0	1	4	0	0	80
Westerly, **Pawcatuck**,	1843	Alexander Ferguson,	Samuel M. Cathcart,	'96	'07	126	222	348	35	6	2	8	5	3	2	10	2	2	158
Wood River Junc'n, **Alton**,	1895	Richard Riley,	Theophilus H. Root,	'92	'00	12	18	30	10	0	1	1	0	0	0	0	0	1	55
Woonsocket, Globe,	1834	David Lyman,	Hugh P. Hughes,	'91	'08	75	155	230	52	0	4	4	1	4	0	5	0	0	250

[a] 101 Governor st. ‡ W. Moreton Owen, *asst. p.*, '05, '05. § Albert E. Roraback, *asst. p.*, '05, '05.

NAME OF STATE ORGANIZATION: RHODE ISLAND CONGREGATIONAL CONFERENCE.

CHURCHES: *Supplied by*, — Pastors installed by council, 8; pastors otherwise, 32; supplies, 1; vacant, 2. Total, 43.

MINISTERS: Pastors installed by council, 9; pastors otherwise, 35; supplying churches, 2. Total, 46. Without charge, 9. Total number of ministers, 55.

MEMBERSHIP: No. of males, 3,227; No. of females, 6,742. Total, 9,969. Absent, 477. *Additions*, — on confession, 209; by letter, 197. Total, 406. *Removals*, — death, 126; dismission, 175; revision, 165. Total, 466.

BAPTISMS: Adults, 83; infants, 180.

FAMILIES: 7,880.

SUNDAY SCHOOLS: Members, 9,966.

Churches	Sunday School		Y.P.S.	Beneficence									Home Exp.	Salaries, Values, etc.				
Place	Superintendent	Mem.	Mem.	Foreign Miss.	Ed'n	Ch. Bdg	Home Miss.	A.M.A.	S.S.	Min. Aid	Other	Total		Salary, etc.	Ch. Erec.	Value of Ch. Prop.	Inv. Funds	Amt. of Debt
L. Compton,	James W. Coombs,	38	35	$32	$5	$9	$41	$10	$17	$8	$213	$335	$1,227	$800	'32	*$10000	$9,146	$0
Newport, United,	Wilfred H. Chapin, h	164	50	575	0	39	109	32	40	0	1,275	2,070	5,533	2,200	'56	65,000	27,431	0
„ Union,	Rev. Edwin F. Barrow,	60	0	0	0	0	11	0	5	0	5	21	1,560	720	'71	*3,800	0	2,100
Pawtucket, 1st,	John Johnson,	280	0	1,164	48	56	1,073	236	124	65	797	3,563	5,169	3,500	'68	*50,000	27,250	3,400
„ Darlington,	Rev. Gideon A. Burgess, h	300	20	24	0	0	3	0	0	0	56	83	2,330	1,380	1908	*17,000	0	500
„ Park place,	Frank O. Bishop, h	700	45	334	10	64	111	28	20	10	1,066	1,643	8,419	2,500	'85	50,000	0	12,800
„ Smithf'd av.,	Joseph Seal,	623	40	33	0	0	25	0	0	0	325	383	5,224	1,040	1906	50,000	0	15,000
„ *Swedish*,	Carl Johnson,	98	32	0	5	7	31	43	22	0	58	166	1,841	740	'95	*6,500	0	1,550
Peacedale,	R. G. Hazard, h	255	60	409	0	14	65	32	36	0	419	975	1,872	1,200	'72	32,000	20,000	0
Providence, Ben't	Rev. W. M. Owen, m	455	75	708	206	8	622	33	32	8	170	1,787	9,658		'89	150,000	51,561	0
„ *Armenian*,	George Najarian,	55	0	0	0	0	0	0	0	0	275	275	730	700				
„ Free Evan.,	Walter E. Smith, h	250	50	102	0	0	498	29	0	0	90	719	3,784	1,600	1905	*35,000	0	0
„ Central,	m	334	0	3,178	418	179	4,280	799	30	25	5,961	14,870	15,598		'93	231,000	0	0
„ North,	W. O. Talcott,	83	30	60	0	0	25	0	0	0	0	85		1,200	'82	*22,000	0	0
„ Pilgrim,	Vinal F. Hatch,	284	35	309	2	8	210	22	20	2	241	814	3,673		'74	*60,000	0	0
„ Union,	H. A. Breckenridge, hm	680	50	950	23	33	1,195	106	40	0	1,275	3,622	10,863	3,500	'71	*150000	928	0
„ Plymouth,	Frank E. Farnham,	406	23	234	0	83	43	25	29	0	159	573	4,175	1,700	'81	12,000	0	4,000
„ Academy av.,	Clinton B. Allardice,	161	79	21	0	0	2	4	3	0	33	63	2,884		'85	*12,000	0	0
„ Free,	Gustaf Wikstrom,	300	122	0	0	0	0	0	0	0	768	768	3,617	1,270	'92	*17,700	0	3,000
„ Elmwood T.,	Charles E. Brown,	150	0	4	0	0	0	5	4	0	11	24	2,000			*6,000		600
„ Highland,	Rev. L. S. Woodworth,	118	25	0	0	0	7	0	0	0	25	32	1,600		'91	*7,000	0	0
Riverpoint,	Herbert M. Clarke, h	210	65	35	10	0	31	60	19	12	115	282	1,790	1,200	'48	10,000	0	0
Saylesville,	Joseph A. Milligan, h	183	40	107	5	5	50	9	0	8	54	238	2,109	1,150	'74	*10,000	0	0
Slatersville,	Edward R. Esty,	116	37	36	7	7	27	8	8	2	0	95	1,003	650	'38	1,500	3,600	0
Thornton,	John Tomlinson,	77	0	7	0	0	0	0	0	0	8	15	825	800	'85	*3,500	0	0
Tiverton,	Dea. Peleg D. Humphrey, h	117	42	17	4	5	2	5	0	0	34	67	1,119	600	'45	6,000	6,175	0
Westerly,		158	51	107	9	14	33	26	19	0	12	229	5,362	1,300	'49	*21,000	0	0
Wood River Jc.,	S. H. Roberts,	32	55	9	0	0	5	0	0	0	11	25	975	600	'96	3,600	0	0
Woonsocket,	Mrs. H. P. Hughes,	271	55	92	0	0	36	0	14	0	262	404	2,100	1,200	'99	50,000	0	0

* No parsonage.

Young People's Societies: Societies, 38; Members, 1,660.

Contributions: No. of churches contributing, 43. Foreign Missions, $9,804; Education, $834; Church Building, $704; Home Missions, $9,464; American Missionary Association, $1,783; Sunday Schools, $618; Ministerial Aid, $160; Other, $23,710. Total, $47,077.

Home Expenses: No. of churches reporting, 41; amount, $128,321.

Increase: Sunday School Members, 851; Benevolence, $3,324; Value of Property, $598.

Decrease: Members, 60; Home Expense, $557; Amount of Debt, $2,050.

For Fifth-Year Statistics see General Summaries.

SOUTH CAROLINA.

CONGREGATIONAL ASSOCIATION OF: Organized 1899. OFFICERS: Rev. Henry S. Boulware, Greenville, statistical secretary.

CHURCHES		CLERKS	MINISTERS			MEMBERS				ADMITTED			REMOVED				BAPT.		
City or Town	Org.	Name	Name	Ord.	C'd	Ma.	Fe.	To.	Ab.	C.	L.	To.	Di.	L.	R.	To.	Ad.	Inf.	Fam.
Charleston, Circular,	1680	Richard G. Lawrence,	Gardner S. Butler,	'77	'08	20	54	74	14	3	10	13	1	1	0	2	0	0	40
,, Plymouth,	1867	Joseph A. Brown,	James P. Sims,	'94	'04	52	117	169	33	2	0	2	5	2	0	7	1	6	31
Chester, Ebenezer,	1902					11	9	20											
Chester Co., Adamsville,	1909	Miss Darson Adams,	Frank Adams,	'81	'09	5	6	11	0	0	11	11	0	0	0	0	0	0	
Columbia, Pilgrim,	1894	Henry Reckling,	Anthony C. Pinckney,	'92	'08	12	11	23	9	2	0	2	2	0	9	11	2	0	9
Eastover, Macedonia,	1897					9	11	20											
Greenville, Grace,	1902	Dea. L. L. Gardner,	Henry S. Boulware,		'02	23	36	59	5	5	3	8	5	6	10	21	5	0	25
,, Mt. View,	1909	Dea. M. J. Hayward,	Henry S. Boulware,		'09	10	11	21	2	1	20	21	0	0	0	0	1	0	15
Horrell, Cedar Creek,	1894					12	13	25											
Lykesland, Veigle Chapel,	1894	Isaac Veal,	Anthony C. Pinckney,	'92	'08	18	30	48	6	7	0	7	2	0	0	2	7	5	24
Winnsboro, Plymouth,	1896	Mrs. Susie B. Peay,	Spencer L. Jones,	'70	'96	8	14	22	5	1	1	2	0	3	7	10	1	0	7
,, Wateree,	1901					4	6	10											

NAME OF STATE ORGANIZATION: CONGREGATIONAL ASSOCIATION OF SOUTH CAROLINA.

NAMES OF CHURCHES ADDED: Chester Co., Adamsville; Greenville, Mt. View.

NAME OF CHURCH DROPPED: Charleston, Battery st.

CHURCHES: Pastors, 8; vacant, 4. Total, 12.

MINISTERS: Pastors, 8. Total, 8.

MEMBERSHIP: No. of males, 184; No. of females, 318. Total, 502. Absent, 74. *Additions*, — on confession, 21; by letter, 45. Total, 66. *Removals*, — death, 15; dismission, 12; revision, 31. Total, 58.

BAPTISMS: Adults, 17; infants, 11.

FAMILIES: 151.

CHURCHES	SUNDAY SCHOOL			BENEFICENCE										SALARIES, VALUES, ETC.				
Place	Superintendent	Members	Young People's Societies. Mem.	Foreign Missions	Education	Church Bldg.	Home Missions	Am. Miss. Association	Cong. S. S. and Pub. Soc.	Minister'l Aid	Other Charities	Total	Home Expenditure	Salary, etc.	Date Erection of Church	Value Church Property	Investment Funds	Amt. of Debt
Charleston, Cir.,	William H. Harvey, h	163	30	$35	$65	$0	$10	$4	$10	$0	$33	$157	$1,500	$1,000	'90	$20,000	$10937	$1,200
,, Plym.,	Dr. R. J. Macbeth,	100	0	0	0	0	0	25	0	0	15	40	708	420	'67	10,000	0	1,800
Chester,																		
Chester Co.,	Alex. Bailey,	31																
Columbia,		20	0	0	0	0	0	3	0	0	0	3	110	120		*	0	0
Eastover,																		
Greenville, Grace,	L. L. Gardner,	130	40	3	3	0	5	0	0	0	15	26	300	150	1906	2,500	0	0
,, Mt. View,	Joseph Park,		0	0	0	0	0	0	0	0	0	0	71		1907	600	0	119
Horrell,																		
Lykesland,	Isaac Veal,	26	0	0	0	0	0	0	0	0	0	0	50	90	'95	*400	0	0
Winnsboro, Pl'm.	Susie B. Peay,	15	0	0	0	0	0	11	0	0	150	161	150	120	'98	*900	575	0
,, Wateree,																		

* No parsonage.

SUNDAY SCHOOLS: Members, 322.
YOUNG PEOPLE'S SOCIETIES: Societies, 1; Members, 40.
CONTRIBUTIONS No. of churches contributing, 5. Foreign Missions, $38; Education, $68; Home Missions, $15; American Missionary Association, $43; Sunday Schools, $10; Other, $213. Total, $387.

HOME EXPENSES: No. of churches reporting, 7; amount, $2,889.
INCREASE: Church, 1; Members, 8; Sunday School Members, 123; Benevolence, $148; Value of Property, $55.
DECREASE: Home Expense, $98; Amount of Debt, $81.

For Fifth-Year Statistics see General Summaries.

SOUTH DAKOTA.

CONGREGATIONAL CONFERENCE OF: Organized in 1871. OFFICERS: Rev. Frank V. Stevens, Yankton, moderator; Rev. Geo. E. Green, Canton, statistical secretary and treasurer. SESSION OF 1910: Pierre, May 17–19.

CHURCHES		CLERKS	MINISTERS			MEMBERS				ADMITTED			REMOVED				BAPT.		
City or Town	Org.	Name	Name	Ord.	C'd	Ma.	Fe.	To.	Ab.	C.	L.	To.	Di.	L.	R.	To.	Ad.	Inf.	Fam.
Aberdeen,	1890	T. E. Hayes,	Thomas J. Dent,	'82	'00	51	104	155	26	2	22	24	1	15	2	18	0	0	90
Academy,	1888	Mrs. Hattie Burton,	Lewis E. Camfield, *i.*	'91	'89	52	62	114	12	9	6	15	0	3	1	4	6	1	40
Ada,	1908																		
Albee,	1902	Mrs. Hattie M. Webster,	Eugene B. Trefethren,	'00	'08	5	9	14	0	0	2	2	0	5	0	5	0	0	20
Alcester,	1877	Wm. A. Newell,	James S. MacInnes,	'99	'10	27	42	69	11	0	0	0	0	6	0	6	0	1	65
Anina,	1904	Asa Kellogg,[a]	Charles C. Williams,	'97	'08	7	7	14	0	0	0	0	0	0	0	0	0	0	15
Armour,	1886	Mrs. Lora S. Mead,	Wm. T. Dawson,	'89	'05	53	63	116	13	13	2	15	1	1	0	2	2	0	80
Ashton,	1882	Mrs. Fanny Sheetz,	Geo. L. W. Kilbon,	'05	'07	4	29	33	11	0	1	1	0	3	0	3	0	0	40
Athol,	1881	Mrs. Emma M. Booth,	Geo. L. W. Kilbon,	'05	'07	15	19	34	5	0	4	4	1	0	1	2	0	0	50
Badger,	1888	Clay S. Carter,	Donald J. Gillanders,	'09	'08	9	10	19	0	0	0	0	1	0	7	8	0	0	12
Belle Fourche,	1891	Mrs. E. R. Wilkinson,	David J. Perrin,	'00	'06	26	79	105	13	5	7	12	2	4	0	6	3	4	100
Beresford,	1884	E. R. De Remer,	Henry W. Jamison, *i.*	'94	'94	52	74	126	26	8	6	14	3	3	0	6	5	0	100
Bethel,	1889	Chas. J. Kendall,[b]	A. Craig Bowdish,	'01	'04	6	12	18	6	1	2	3	0	0	0	0	1	2	17
Beulah,	1886																		
Blaine, **Horse Creek,**	1908	W. C. Staiger,	Irvin Barrows,	'99	'09	7	9	16	0	2	5	7	0	0	0	0	0	0	40
Bonesteel,	1902	Dr. Marvin St. Clair,	[Herbert Pollard, *Wes. Meth.*]	'90	'09	11	32	43	9	0	0	0	0	0	0	0	0	0	50
Bon Homme, **Tabor,**	1877	Miss Mary Cooley,	Eugene C. Ford,	'04	'07	12	30	42	4	2	2	4	0	0	0	0	0	0	20
Bowdle,	1886	Mrs. Lela Hudson,				3	9	12	6	0	0	0	0	0	0	0	0	2	30
Brantford,	1906	Mrs. Jennie Beath, **Hazel,**	Edwin S. Youtz,	'07	'09	12	9	21	0	0	0	0	0	0	0	0	0	1	10
Brentford,	1888	Mrs. M. E. Styles,	Thomas P. Thomas,	'85	'08	13	15	28	7	0	1	1	1	0	0	1	0	3	20
Bryant,	1892	J. B. Fairchild,	M. Claude Haecker,	'99	'10	14	21	35	8	0	0	0	0	0	0	0	1	3	50
Buffalo, **Reva,**	1909	Mrs. Cora B. Davis,	John W. Todd,	'82	'09	5	6	11	0	0	0	0	0	0	0	0	0	0	
Canova,	1886	M. F. Beveridge,	Knowles S. Tontz,	'09	'08	31	67	98	15	8	16	24	0	9	0	9	6	2	100
Canton,	1870	Francis F. Nash,	Geo. E. Green,	'92	'09	27	51	78	12	2	0	2	1	3	0	4	1	0	60
Carlock, *German,*	1906																		
Carlton,	1908		[Guy P. Squire, *Lic.*]		'08														
Carthage,	1883	Mrs. C. F. Conkey,	[Harold E. Andrews, *Lic.*]		'08	8	12	20	2	1	6	7	0	3	0	3	0	0	40
Centerville,	1891	Mrs. N. C. Paulson,				14	25	39	2	3	4	7	1	1	4	6	3	0	50
Chamberlain,	1881	F. L. Wood,	Daniel M. Brown,	'79	'05	26	60	86	21	0	2	2	0	4	1	5	2	0	65
Chelsea,	1907	Mrs. Josephine Wood,	R. Ernest Bayes,	'08	'09	7	8	15	2	0	0	0	0	0	0	0	0	0	40
Clark,	1881	Mrs. F. G. Bohri,	Albert C. Miller,	'92	'08	20	65	85	5	7	4	11	0	4	17	21	5	0	95
Clear Lake,	1902	T. L. Vought,	Geo. A. McKinley,	'99	'05	33	56	89	14	0	2	2	0	0	0	0	0	0	45
Columbia,	1883	Mrs. N. C. Hunsberger,	Hubert G. Adams,	'96	'08	13	22	35	5	0	1	1	0	0	0	0	0	4	80
Conata,	1908	Mrs. Alice G. Kent,	John Whalley,	'71	'08	8	12	20	12	0	3	3	0	0	0	0	0	0	10
Cottonwood,	1907	Harry B. Young,	J. Quincy Dickensheets,	'94	'07	6	18	24	5	0	7	7	0	0	0	0	0	2	20
Cresbard,	1885	Geo. W. Sweeten,	R. Ernest Bayes,	'08	'08	8	13	21	0	0	2	2	0	2	0	2	1	2	15

[a] Wessington Springs. [b] Mitchell.

CHURCHES	SUNDAY SCHOOL			BENEFICENCE										SALARIES, VALUES, ETC.				
Place	Superintendent	Members	Young People's Societies, Mem.	Foreign Missions	Education	Church Bldg.	Home Missions	Am. Miss. Association	Cong. S. S. and Pub. Soc.	Minister'l Aid	Other Charities	Total	Home Expenditure	Salary, etc.	Date Erection of Church	Value Church Property	Investment Funds	Amt. of Debt
Aberdeen,	Geo. W. Nash,	130	38	$39	$14	$19	$108	$24	$11	$8	$	$223	$1,545	$1,200	'98	$8,000	$0	$0
Academy,	Wm. B. Smith,	120	80	85	1200	8	86	0	13	5	25	1,422	865	600	1900	6,000	0	1,500
Ada,																		
Albee,	Mrs. Hattie M. Webster,	30	0	6	3	5	12	3	3	2	0	34	500	290	1902	*2,300	0	0
Alcester,	A. S. Disbrow,	50	0	31	0	0	65	0	0	0	0	96	625	1,000	'89	5,000	0	0
Anina,		0	0	0	0	0	0	0	0	0	0	0			1904	*1,500	0	0
Armour,	Mrs. Wm. T. Dawson, h	90	0	18	0	0	18	0	12	0	16	64	1,610	1,200	1908	15,000	0	1,600
Ashton,	Mrs. Geo. Rhoades,	40	0	17	3	6	24	4	5	2	20	81	550	350	'85	5,300	0	200
Athol,	Alvin Price,	70	0	40	6	7	49	6	5	6	25	144	480	400	'82	*2,000	0	0
Badger,	Ed. Spildee,	31	22	6	3	6	12	4	3	2	0	36	400	250	1901	*600	0	0
Belle Fourche,	Raymond Giles, h	185	35	55	45	7	60	16	10	6	50	249	1,500	1,100	'91	5,000	0	0
Beresford,	Mrs. H. W. Jamison,	150	25	42	10	10	52	10	10	5	50	189	1,500	900	'91	6,000	0	0
Bethel,	Chas. J. Kendall,	45	0	2	3	3	5	3	0	0	0	16	130	100	'98	900	0	0
Beulah,																		
Blaine,	W. R. Sisson,	40	0	5	3	2	1	2	5	1	0	19	130	100		0	0	0
Bonesteel,	C. J. Alexander,	0	0	0	0	0	0	0	0	0	0	0	0		1905	*3,000	0	0
Bon Homme,	Frank Bussey,	25	0	5	3	5	10	5	17	5	25	75	400		'85	*2,000	0	0
Bowdle,	Miss Reese,	35	0	5	0	0	0	0	0	0	0	5			'88	4,000	0	0
Brantford,	Mrs. Mary Johnson, **Henry**,	40	0	48	0	0	14	5	5	10	11	93	150	200		0	0	0
Brentford,	A. D. Moore,	50	35	8	4	8	16	5	4	3	10	58	780	†700	1907	3,600	0	0
Bryant,	E. D. Landon,	85	50	18	0	4	25	0	0	3	10	60	770	†720	'92	3,650	0	300
Buffalo,	J. S. Whitney,																	
Canova,	M. F. Beveridge,	140	0	10	11	0	35	5	4	3	29	107	3,125	900	'89	6,000	0	625
Canton,	Rev. Geo. E. Green,	100	0	22	15	10	15	5	20	0	52	129	1,000	1,000	'72	4,500	0	0
Carlock,																		
Carlton,																		
Carthage,	Mrs. Geo. Barnett,	60	0	8	0	5	0	0	4	0	0	17	800	†400	'96	2,500	0	0
Centerville,	Mrs. Bertha Stover,	75	0	7	0	0	5	0	4	0	0	16	610	†800	'92	5,000	0	0
Chamberlain,	Geo. A. Fry,	115	42	30	6	11	62	6	7	0	26	148	2,000	†1,100	1907	12,000	0	1,100
Chelsea,	Josiah Sensicall,	55	0	0	0	0	1	0	6	0	0	7	175	†300	1909	2,000	0	0
Clark,	E. J. Tupper, h	140	40	22	28	0	43	0	10	1	30	134	1,500	800	'83	7,000	0	800
Clear Lake,	Rev. Geo. A. McKinley,	100	25	0	0	6	11	2	7	0	5	31	1,030	1,000	1902	7,000	0	920
Columbia,	C. T. Schaefer,	45	0	59	1	5	74	30	11	0	70	250	950	†700	'85	7,000	0	0
Conata,	Mrs. A. M. Marsh,	40	0	0	0	0	0	0	3	0	0	3	130	†325	1908	*750	0	0
Cottonwood,	Mrs. Alice Hopkins,	30	0	1	0	1	2	0	0	0	0	4	500	†800	1908	2,100	0	0
Cresbard,	Frank B. Bryant,	70	22	6	4	6	12	4	4	2	14	52	800	700	'95	2,000	0	470

† Missionary aid to salary. * No parsonage.

CHURCHES		CLERKS	MINISTERS			MEMBERS				ADMITTED			REMOVED				BAPT.		
City or Town	Org.	Name	Name	Ord.	C'd	Ma.	Fe.	To.	Ab.	C.	L.	To.	Di.	L.	R.	To.	Ad.	Inf.	Fam.
Custer,	1880	Mrs. M. E. Ainslie,	Mrs. Katharine W. Powell,	'05	'08	13	53	66	20	3	5	8	0	9	6	15	3	1	80
Deadwood,	1877	Miss Delia C. Post,	Walter H. Ashley,	'78	'05	26	62	88	25	0	2	2	3	2	0	5	0	3	130
De Smet,	1880	Geo. E. Mallery,	Isaac W. Cassell,	'03	'08	38	83	121	12	0	0	0	1	9	32	42	0	0	75
Dover, **Canova,**	1883	Mrs. Frank Snow,	Knowles S. Tontz,	'09	'09	7	13	20	0	1	0	1	0	2	0	2	0	0	10
Drakola, **Oldham,**	1908	Frank E. Brown,	[Isaac W. Cassell, *Sup.*]			8	7	15	0	1	0	1	0	0	0	0	0	0	16
Duncan,	1893	Mrs. Ella C. Krick,	[Ezra P. Whitton, *Free M.*]	'08	'08	7	9	16	0	0	0	0	0	0	0	0	0	0	20
Elk Point,	1873	Miss Kathryn French,	[William I. Beatty, *U. B.*]	'77	'08	27	52	79	11	28	4	32	2	2	0	4	19	3	45
Erwin,	1885	Mrs. A. E. Webb,[a]	Avedis M. Asadoorian,	'98	'07	15	39	54	3	3	0	3	0	3	0	3	3	4	50
Estelline,	1899	Mrs. Sarah Crathers,	Allen L. Curtis,	'09	'09	25	44	69	16	1	5	6	1	4	0	5	0	1	65
Eureka, Friedens, *German,*	1891	Jacob Gruebele, **Greenway,**	Frederick A. Willman,	'92	'08	3	3	6	0	0	0	0	0	0	0	0	0	0	16
,, Jesus, ,,	1902	J. Schoeck, **Herrick,**	Frederick A. Willman,	'92	'08	12	14	26	0	1	0	1	0	0	0	0	0	5	18
,, St. Paul's, ,,	1904	John Klundt,	Frederick A. Willman,	'92	'08	15	18	33	0	4	7	11	0	0	0	0	0	7	20
,, Bethel No. 1, ,,	1904	H. Aman,	Frederick A. Willman,	'92	'08	2	2	4	0	0	0	0	0	0	0	0	0	1	12
,, Bethel No. 2, ,,	1904	H. Gross, **Hillsview,**	Frederick A. Willman,	'92	'08	2	2	4	0	0	0	0	0	0	0	0	0	0	6
,, Blumenthal, ,,	1904																		
,, Salems, ,,	1905																		
,, Zion's, ,,	1906																		
Fairfax,	1902	Mrs. Chas. A. Davis,	[Herbert Pollard, *Wes. Meth.*]	'90	'09														
,, Hope, *German,*	1899	Chas. Woerpel,	Jacob Morach,	'87	'07	26	27	53	0	0	0	0	0	0	0	0	0	6	30
,, Bethlehem, ,,	1893	Jacob Bentz,	Jacob Morach,	'87	'07	22	24	46	0	0	0	0	2	4	0	6	0	4	28
Faulkton,	1884	Albert W. Morse,	Alfred A. Wood,	'93	'09	37	71	108	0	0	8	8	3	2	19	24	0	0	65
Fort Pierre,	1890	Mrs. Robert Backley,	Evander P. Getchell,	'04	'09	15	40	55	14	0	2	2	0	5	0	5	0	0	100
Frankfort,	1882	Mrs. Adella Jackson,	Jens H. Pederson,	'97	'09	15	20	35	7	0	2	2	1	3	1	5	0	0	30
Freedom, **Winfred,**	1890	M. E. Demaray,	[Wm. J. Hoare, *Lic.*]		'09	8	6	14	2	0	0	0	0	0	3	3	0	0	10
Gann Valley,	1892	Mrs. Mary E. Farren,	Ernest B. Mounsey,	'09	'09	2	12	14	0	0	0	0	2	1	0	3	0	0	50
Garretson,	1888	Mrs. Eva Meek,	Robert Hoffman,		'10	5	18	23	6	0	0	0	0	9	0	9	0	6	20
Geddes,	1900	Mrs. J. E. Latham,	Geo. W. Gallagher,	'78	'05	29	62	91	23	6	4	10	0	5	0	5	4	4	80
Gettysburg,	1883																		
Glenview, **Fedora,**	1888	James Thompson,	Charles N. Sinnett,	'75	'09	23	26	49	2	0	0	0	0	4	0	4	0	0	40
Gothland, **Beresford,**	1891	Mrs. Ida M. Gifford,	James S. MacInnes,	'99	'10	5	12	17	1	0	0	0	0	1	1	2	0	0	25
Grand River, *Indian,*	1894	Rev. Geo. W. Reed,[b]	[Joshua S. W. Buffalo, *Lay.*]		'09	88	94	182	12	1	0	1	4	4	0	8	1	4	200
,, ,, Messiah, *Ind.,*	1899	Peter M. Lawrence,[b]	[Anselm Kill Crow, *Lay.*]		'08	37	39	76	0	1	3	4	2	0	2	4	1	9	40
Greenleaf,	1895		Joseph O'Neill,	'08	'10														
Gregory,	1906	John F. Jenkins,	[Herbert Pollard, *Wes. Meth.*]	'90	'09	11	15	26	5	3	0	3	0	0	0	0	3	0	30
Hardingrove,	1909	Mrs. Jessie Elshere,				7	11	18	2	2	18	20	0	2	0	2	2	0	14
Henry,	1882	Mrs. G. L. Brando,	Edwin S. Youtz,	'07	'09	18	30	48	0	0	2	2	0	4	0	4	0	0	48
Hermosa,	1909	Mrs. Wm. E. Fonken,	Squire T. Beatty,	'03	'08	12	19	31	3	14	15	29	0	0	0	0	8	0	15
Hetland,	1892	J. M. Bundy,	Donald J. Gillanders,	'09	'08	29	47	76	8	0	0	0	0	5	0	5	0	1	50
Herrick,	1906	Mrs. Katie Williamson,				11	17	28	7	6	4	10	0	0	0	0	3	1	35
Highmore,	1883	Miss Jennie Gray,	James Watson,	'05	'07	24	44	68	17	4	6	10	1	4	1	6	2	2	50

[a] Lake Preston, R. F. D.

[b] Little Eagle.

CHURCHES	SUNDAY SCHOOL		Y.P.S.	BENEFICENCE									Home Exp.	SALARIES, VALUES, ETC.				
Place	Superintendent	Mem.	Mem.	Foreign Miss.	Ed'n	Ch. Bdg	Home Miss.	A.M.A.	S.S.	Min. Aid	Other	Total		Salary, etc.	Ch. Erec.	Value of Ch. Prop.	Inv. Funds	Amt. of Debt
Custer,	Chas. E. Smith,	65	0	$15	$0	$0	$24	$0	$5	$0	$4	$48	$900	$700	'80	$4,500	$0	$0
Deadwood,	Miss Delia C. Post, h	140	0	58	6	8	46	15	10	0	10	153	2,075	1,200	'77	6,000	0	0
De Smet,	H. J. Hamilton,	145	60	44	19	0	0	6	5	0	51	125	4,200	800	1909	6,500	0	0
Dover,			0	0	0	0	0	0	0	0	0	0	125	100	'93	*2,000	0	0
Drakola,	Elias Apland,	40	0	0	0	65	12	0	0	0	0	77	175	60		0	0	0
Duncan,	James Lawver,[a]	35	0	0	0	0	8	0	8	15	0	31	160	150		0	0	0
Elk Point,	Miss Kathryn French,	80	0	44	0	10	26	11	11	10	5	117	1,260	750	'87	3,500	0	0
Erwin,	J. E. Hollister,	120	35	30	100	5	40	0	3	4	52	234	1,400	800	'87	4,000	0	0
Estelline,	T. H. Jennings,	90	20	12	0	14	6	0	0	0	21	53	950	900	1902	*5,000	0	0
Eureka, Friedens,	Jacob Gruebele,	35	0	5	6	0	13	0	0	0	0	24	910		1909	*1,200	0	375
,, Jesus,	Martin Klinger,	27	0	5	0	5	47	0	0	0	0	57			1906	*1,000	0	0
,, St. Paul's,	John Klundt,	72	0	55	31	38	135	0	10	0	8	277	1,000	†800	1904	4,500	0	600
,, Bethel No. 1,		0	0	0	0	0	5	0	0	0	0	5				0	0	0
,, Bethel No. 2,		0	0	5	0	0	5	0	0	0	0	10	25		1904	*800	0	0
,, Blumenthal,																		
,, Salems,																		
,, Zion's,																		
Fairfax,	Chas. W. Geyer,														1907	3,500	0	1,400
,, Hope,	Geo. Jesser,	65	0	18	13	4	14	5	6	5	0	65	476	350	1903	3,500	0	0
,, Bethlehem,	Jacob Klein,	50	0	17	31	13	11	5	9	5	5	96	594	350	'93	*750	0	0
Faulkton,	E. H. Thayer,	125	0	37	8	9	50	10	10	5	10	139	1,565	1,000	'86	5,000	0	0
Fort Pierre,	Gaylord E. Sumner,	100	0	52	25	20	27	16	15	5	107	267	8,480	1,000	1909	15,000	0	2,900
Frankfort,	Miss Hattie Fehlman,	40	10	10	2	2	20	2	5	3	0	44	550	†450	'95	2,000	0	0
Freedom,		0	0	0	0	0	0	0	0	0	0	0	75	75	'93	*800	0	0
Gann Valley,	Fred J. Grace,	25	0	0	0	0	20	0	0	0	7	27	535	†600	'92	1,500	0	400
Garretson,	Frank Herbert,	50	0	0	0	0	14	0	0	0	0	14	600	†540	'95	3,000	0	0
Geddes,	Mrs. S. M. Sabin,	105	25	0	0	2	51	3	6	0	20	82	870	†900	1901	4,500	0	0
Gettysburg,																		
Glenview,	William Chapman,[a]	60	45	0	0	0	3	0	13	0	0	16	400	375	1902	*1,000	0	0
Gothland,				12	0	0	27	2	0	0	0	41	120	175	'91	*1,500	0	0
Grand River,	m	120	0	13	0	0	0	310	0	0	0	323	90	†180	'92	3,100	0	0
,, Messiah,		100	0	0	0	0	0	184	0	0	0	184	73	†180	'99	1,500	0	0
Greenleaf,																		
Gregory,	John F. Jenkins,	60	12	0	0	0	0	9	0	0	0	9	520	300	1907	2,000	0	0
Hardingrove,	Paul Bellamy,	67	0	0	0	0	0	0	0	0	0	0	0	0		0	0	0
Henry,	Chas. Cosgrove,		30	12	0	0	0	0	0	0	6	18			1905	6,000	0	0
Hermosa,	E. J. Castle,	60	33	0	0	4	5	14	4	0	0	27	265	200	'88	1,300	0	0
Hetland,	P. R. Phinney,	120	63	28	6	18	41	12	6	4	20	135	1,045	660	'99	2,500	0	0
Herrick,	Mrs. J. G. Dunbar,		30	0	0	1	6	0	0	0	0	7	480	†390		0	0	0
Highmore,	S. Lighty,	40	18	5	2	3	28	3	6	3	6	56	850	†800	'89	4,000	0	0

[a] Gann Valley. [b] Carthage. † Missionary aid to salary. * No parsonage.

CHURCHES		CLERKS	MINISTERS			MEMBERS				ADMITTED			REMOVED				BAPT.		
City or Town	Org.	Name	Name	Ord.	C'd	Ma.	Fe.	To.	Ab.	C.	L.	To.	Di.	L.	R.	To.	Ad.	Inf.	Fam.
Hosmer, Hoffnungsfeld, *Ger.*,	'89	John Jund,	Henry J. Dietrich,	'01	'09	7	7	14	0	0	0	0	0	0	0	0	0	0	7
,, Immanuel, ,,	1890	M. Rietz,	Henry J. Dietrich,	'01	'09	15	15	30	0	0	0	0	0	0	0	0	0	0	15
,, St. Matthew's, ,,	1891	A. Riegart,	Henry J. Dietrich,	'01	'09	8	10	18	0	0	0	0	0	0	0	0	0	0	10
,, St. Paul's, ,,	1895	William Keim,	Henry J. Dietrich,	'01	'09	14	15	29	0	2	2	4	0	2	0	2	0	5	14
,, Horeb, ,,	1908	Jacob Aman,	Henry J. Deitrich,	'01	'09	5	5	10	0	2	0	2	0	0	6	6	0	2	5
,, Kassler,	1909	Jacob Gudjahr,	Henry J. Dietrich,	'01	'09	5	7	12	0	0	4	4	0	0	0	0	0	1	5
Houghton,	1900	Chas. Reisdorph,	[Francis S. Ankron, *Lic.*]		'10	11	16	27	2	3	0	3	0	0	0	0	0	0	25
Hudson,	1885	Mrs. E. R. Buck,	Milo R. Wiedman,	'05	'09	43	88	131	28	16	1	17	0	2	0	2	13	0	65
Huron,	1884	Mrs. B. E. Beach,	Pearse Pinch,	'78	'09	91	156	247	75	14	8	22	3	9	0	12	9	6	135
Ipswich,	1883	J. A. McEathran,	Harry Evans,	'07	'06	48	59	107	0	2	7	9	0	2	0	2	0	2	50
Iroquois,	1883	Fabian L. Stratton,	William H. Wolcott,	'92	'08	10	32	42	7	0	3	3	0	4	2	6	0	0	35
Java, Israels, *German*,	1892																		
,, Johannes, ,,	1896																		
,, Johannesthal, ,,	1901																		
,, Andreas, ,,	1901																		
,, Friedensthal, ,,	1903																		
Keystone,	1895	Mrs. Myra Poole,	Squire T. Beatty,	'93	'08	1	8	9	6	0	0	0	0	3	0	3	0	0	30
Lake Alice, **Altamont**,	1908	Miss Ethel L. Bott,	Geo. A. McKinley,	'99	'08	9	13	22	8	0	4	4	1	0	0	1	0	0	15
Lake Henry, **Lake Preston**,	1885	Mrs. E. E. Moates,	Wilbur M. Evans,	'06	'09	18	24	42	13	0	1	1	0	1	0	1	0	5	25
Lake Preston,	1881	T. W. Mills,	Wilbur M. Evans,	'06	'09	49	70	119	16	0	0	0	1	9	0	10	0	0	70
Lamro,	1909	Miss Gladys Champion,	Francis H. Chapman,	'04	'09	7	11	18	1	5	13	18	0	0	0	0	1	0	150
Lane,	1903	Mrs. Mary A. Wood,	Charles C. Williams,	'99	'08	12	12	24	1	0	0	0	2	1	0	3	0	0	20
Lead,	1878	Mrs. D. H. Clark,				11	31	42	8	0	0	0	1	3	0	4	0	0	75
Lebanon,	1888	Mrs. Agnes Russell,[a]	[Miss Jeanie Hoy, *Lic.*]		'07	4	19	23	1	0	2	2	0	0	1	1	0	1	40
Leslie,	1905	Mrs. R. A. Robinson,[b]	Thomas L. Riggs,	'72	'05	7	10	17	5	0	0	0	0	0	0	0	0	0	30
Lesterville,	1888	Thomas Sills,	[Walter J. Hill, *Lay.*]		'09	6	7	13	0	0	0	0	0	0	0	0	0	5	10
Letcher,	1882	Mrs. Alice A. Schuler,	[Harry F. Horton, *Lic.*]		'09	4	17	21	1	0	0	0	1	3	0	4	0	0	20
Leyden, **Springfield**,	1904	Miss Minnie Bouma,	[Henry M. Bissell, *Lay.*]		'10	6	10	16	0	0	0	0	0	0	0	0	0	1	20
Logan, **Tolstoy**	1886	Mrs. Ursula Penrod,	[Miss Jeanie Hoy, *Lic.*]		'07	13	17	30	1	0	0	0	1	0	0	1	0	0	22
Loomis,	1883	I. G. Alexander,				36	50	86	5	5	2	7	0	4	7	11	5	3	50
Meckling,	1884	Mrs. Lucy R. Brink,	Edward L. Smith,	'06	'07	7	11	18	3	0	2	2	1	2	1	4	0	0	20
Milbank,	1881	Mrs. R. L. Nichol,	Wm. Judson Oldfield,	'03	'08	30	67	97	23	0	4	4	2	2	0	4	0	4	60
Milesville,	1909																		
Mission Hill,	1887	Mrs. Chas. R. Kerr,	Arthur W. Cook,	'99	'08	10	19	29	4	10	4	14	1	0	0	1	2	0	20
Mitchell,	1881	Mrs. R. E. Ruth,	A. Craig Bowdish,	'01	'04	58	111	169	27	4	7	11	2	9	7	18	2	2	150
Mobridge,	1908	Mrs. Maud Bugby,	Harold G. Booth,	'08	'08	4	10	14	1	0	5	5	0	0	0	0	0	5	40
Murdo,	1906	Mrs. Chas. S. Brackett,	Waldo B. Harris,	'76	'10	10	27	37	10	0	6	6	0	5	0	5	0	3	75
Myron, **Faulkton**,	1885	Henry W. Stock,	Frank Mitchell,	'94	'09	15	32	47	7	0	4	4	0	0	0	0	0	0	30
Naples,	1908																		
New Underwood,	1907	Mrs. E. G. Hinds,	Rollin B. Holden,	'07	'09	7	14	21	1	0	10	10	0	1	1	2	0	0	30

[a] Gettysburg. [b] Cherry Creek.

CHURCHES	SUNDAY SCHOOL		Y.P.S.	BENEFICENCE									Home Exp.	SALARIES, VALUES, ETC.				
Place	Superintendent	Mem.	Mem.	Foreign Miss.	Ed'n	Ch. Bdg	Home Miss.	A.M.A.	S. S.	Min. Aid	Other	Total		Salary, etc.	Ch. Erec.	Value of Ch. Prop.	Inv. Funds	Amt. of Debt
Hosmer, Hoff.,		0	0	$	$	$	$	$	$	$	$	$	$	$		$	$0	$0
„ Immanuel,	John Jol,	30	0												'97	*700	0	0
„ St. Matthew's	Philip Riegart,	20	0												'92	*400	0	0
„ St. Paul's,	John G. Krumzler,	25	0	25	31	20	41	10	10		41	‡178		700	1902	700	0	0
„ Horeb,	Jacob Aman,	12	0															
„ Kassler,	Jacob Gudjahr,	12	0															
Houghton,	C. M. Spurr,	35	0	0	0	5	0	0	0	0	0	5	305	700	1902	*1,000	0	0
Hudson,	Frank Knight, sr.,	95	60	28	0	2	19	0	5	0	5	59	1,000	700	'89	5,000	0	0
Huron,	Bayard E. Beach,	160	42	136	150	48	241	63	24	12	708	1,382	6,500	1,200	'85	14,000	0	0
Ipswich,	R. G. Finch,	100	10	39	17	39	79	23	17	12	5	231	1,400	800	'85	8,500	0	0
Iroquois,	John Baldridge,	50	20	5	25	0	135	0	3	0	13	181	800	550	'84	5,000	0	0
Java, Israels,																		
„ Johannes,																		
„ Johannesthal,																		
„ Andreas,																		
„ Friedensthal,																		
Keystone,	Mrs. Alice I. Ozmun,	20	0	0	0	0	0	0	2	0	0	2	150	150	'95	*3,000	0	150
Lake Alice,	Wilbur Johnson,	75	0	2	0	0	0	0	4	0	3	9	160			0	0	0
Lake Henry,	David Patterson,	40	0	0	0	3	10	0	0	0	0	13	270	200	'85	2,000	0	0
Lake Preston,	A. C. Lindner,	145	67	34	0	0	70	0	0	0	0	104	1,440	1,000	'82	5,000	0	0
Lamro,	Howard Champion,	30	0	0	2	0	0	0	2	0	0	4	840			0	0	
Lane,	Olive E. Wood,	45	19	5	0	9	11	4	0	0	21	50	790	†860	1905	*1,750	0	0
Lead,	Mrs. A. J. Mahron,	70	0	0	0	0	0	3	10	0	0	13			'92	12,000	0	3,000
Lebanon,	Mrs. Anna Jackson,	50	0	20	0	4	17	3	0	3	0	47	300	†290	'88	3,500	0	0
Leslie,	Mrs. R. A. Robinson,	35	0	9	0	0	0	0	0	0	0	9	150	125		0	0	0
Lesterville,	Mrs. S. C. Beadlestone,[a]	30	0	0	0	0	0	0	0	0	0	0	150	150	'91	*2,000	0	0
Letcher,	Mina Bubb,													†600	'82	4,000	0	0
Leyden,		45	0	0	0	0	0	0	1	0	0	1	215	300		0	0	0
Logan,	Geo. Wold,		0	0	0	6	16	0	4	0	50	76	115	†300		0	0	0
Loomis,	Sumner Stearns,[b]	170	45											650		4,125	900	
Meckling,	Robert Arthur,	40	0	7	2	3	11	6	7	0	0	36	420	†350	'86	2,000	0	0
Milbank,	Geo. Sayers, h	160	70	78	0	0	40	0	10	0	5	133	1,500	1,000	'85	20,000	0	0
Milesville,																		
Mission Hill,	Mrs. James DeVoe,	30	0	17	0	8	17	0	11	0	38	91	590		'88	2,800	0	0
Mitchell,	Prof. F. H. Hoff,	318	36	99	25	20	50	40	14	16	86	350	6,660	1,200	1908	26,500	0	5,700
Mobridge,	Rev. H. G. Booth,	50	0	0	0	3	15	0	2	0	10	30	500	†840			500	0
Murdo,		35	0	5	0	4	5	0	0	0	0	14	780	†500	1906	3,500	0	0
Myron,	C. E. Chapman,	95	0	30	12	10	34	7	7	6	21	127	565		'85	2,500	0	0
Naples,																		
New Underwood,	W. D. Cosner,		0	0	0	5	0		0	0	0	5	250	225	1907	*850	0	0

[a] Utica. [b] Letcher, R. F. D. ‡ From entire parish. † Missionary aid to salary. * No parsonage.

CHURCHES		CLERKS	MINISTERS			MEMBERS				ADMITTED			REMOVED				BAPT.		
City or Town	Org.	Name	Name	Ord.	C'd	Ma.	Fe.	To.	Ab.	C.	L.	To.	Di.	L.	R.	To.	Ad.	Inf.	Fam.
Oacoma,	1893	Wm. Williamson, jr.,	Frank W. Hart,	'07	'09	12	22	34	9	5	2	7	0	5	6	11	0	5	12
Oahe, *Indian*,	1879	Rev. Thos. L. Riggs,	Rev. Thos. L. Riggs,	'72	'72	5	14	19	9	0	0	0	0	0	0	0	0	3	15
,, Moreau River, *Indian*,	1891	Rev. Thos. L. Riggs,	[John Blue Cloud, *Lay*.]		'07	20	34	54	7	2	0	2	4	2	0	6	4	7	50
,, Cheyenne River, ,,	1892	Rev. Thos. L. Riggs,	[Eugene Red Fox, *Lay*.]		'07	30	62	92	11	2	0	2	3	17	0	20	2	9	48
,, Little Moreau, ,,	1896	Rev. Thos. L. Riggs,				5	3	8	2	0	0	0	0	0	0	0	0	2	20
,, Virgin Creek, ,,	1897	Rev. Thos. L. Riggs,	[Eli Spotted Bear, *Lay*.]		'08	18	18	36	4	2	0	2	2	0	0	2	0	7	35
,, Buffalo, ,,	1904	Rev. Thos. L. Riggs,	[Thomas Blue Eyes, *Lay*.]		'06	8	16	24	4	3	0	3	2	0	0	2	1	5	20
,, Lower Cheyenne River,	'04	Rev. Thos. L. Riggs,				6	6	12	2	0	0	0	2	0	0	2	0	3	20
,, Upper ,, ,,	1909	Rev. Thos. L. Riggs,	[David C. Yurikapi, *Lay*.]		'09	10	7	17	0	0	17	17	0	0	0	0	0	0	20
Osceola,	1888	Miss Sarah Everist,	Wm. H. Wolcott,	'92	'08	17	19	36	0	0	21	21	0	7	0	7	0	0	25
Parkston, Hoffnungs'g, *Ger.*	'84	Nathaniel G. Winter,[a]	Carl W. Wolter,	'00	'09	22	23	45	0	10	0	10	0	0	0	0	0	2	15
,, Zion's, ,,	1886	Nathaniel Hins,	Carl W. Wolter,	'00	'09	19	18	37	0	12	0	12	0	0	0	0	0	2	10
,, Friedensfeld, ,,	1891	Fred Brost,	Carl W. Wolter,	'00	'09	32	28	60	0	17	0	17	0	0	0	0	0	3	19
,, Salem, ,,	1892	Jacob Bauman,	Carl W. Wolter,	'00	'09	32	38	70	2	27	0	27	0	0	0	0	0	1	25
,, New Zion's, ,,	1907	William Tiede, **Bates**,	Carl W. Wolter,	'00	'09	30	23	53	0	9	8	17	0	0	0	0	0	0	16
Perkins, **Springfield**,	1900	Mrs. Ella Perkins,	[Henry M. Bissell, *Lay*.]		'10	12	20	32	12	0	0	0	1	1	0	2	0	1	15
Pierre,	1880	Miss Sadie E. Robinson,	John Askin,	'84	'04	60	112	172	11	3	11	14	2	2	2	6	3	3	75
Pioneer,	1893																		
Pitrodie, **Carpenter**,	1889	Wm. L. Campbell,	N. Howard May,	'97	'09	16	19	35	5	0	0	0	0	2	0	2	0	0	20
Plainview, **Clear Lake**,	1906	Mrs. Mary Weisel,	Geo. A. McKinley,	'99	'06	15	10	25	3	2	0	2	0	0	0	0	0	1	15
Pleasant Valley, **Miller**,	1894	Miss Vera Dearborn,	[Ezra P. Whitton, *Free M*.]	'07	'07	21	27	48	19	16	0	16	0	0	0	0	18	6	15
Preston, **Bruce**,	1907	Owen E. Cotton,	Allen L. Curtis,	'09	'09	7	9	16	4	0	0	0	0	0	0	0	0	0	5
Rapid City,	1878	Miss Jennie M. Reed,	Frederick C. Holbrook,	'92	'08	66	141	207	17	2	9	11	1	3	0	4	1	2	145
Redfield,	1880	Lester W. Black,	Samuel J. Beach,	'75	'05	58	126	184	38	0	18	18	3	10	3	16	3	7	125
Redstone, **Carthage**,	1895	John M. Brace,	Chas. N. Sinnett,	'75	'09	7	8	15	1	0	0	0	1	1	0	2	0	0	25
Ree Heights,	1883	Mrs. Kate M. Gardner,	Joseph O'Neill,	'08	'10	31	48	79	5	6	0	6	0	7	1	8	2	3	50
Reliance,	1906	Miss Louise Nelson,	Frank W. Hart,	'07	'09	13	18	31	3	4	0	4	0	3	1	4	2	5	20
Revillo,	1886	Mrs. C. A. Dillman,	Eugene B. TreFethren,	'05	'08	24	37	61	0	12	2	14	0	0	0	0	1	12	50
Rosebud, *Indian*,	1890	Rev. Robert D. Hall,	Robert D. Hall,	'05	'07	42	54	96	0	13	0	13	1	0	0	1	8	2	200
,, Burrall, ,,	1891	Miss Zallie Red Horse,	Robert D. Hall,	'05	'07	20	39	59	10	1	2	3	0	0	0	0	1	3	25
,, Miniskuya, ,,	1908	Frank Noisy Creek,	[Alex. Broncho Bill, *Lay*.]		'09	20	15	35	0	4	0	4	1	0	0	1	1	2	25
,, Gilbert Mem., ,,	1908	Amos Gilbert, **Zickrick**,	Elias Gilbert,	'94	'08	14	11	25	0	1	0	1	0	0	0	0	0	1	25
Rosette Park, **Ipswich**,	1888	Cora Engle,	Harry Evans,	'07	'06	7	11	18	0	0	0	0	0	2	0	2	0	2	11
Running Water,	1908	Miss Joanna Brooks,	[Henry M. Bissell, *Lay*.]			3	4	7	0	0	0	0	0	0	0	0	0	0	20
Scenic,	1908	Mrs. Albert Lee,	Jabez Spittell,	'98	'09	4	6	10	0	0	2	2	1	0	0	1	0	0	30
Scotland, 1st, *German*,	1884	Jacob Deutscher,	Johann Nanjocks,	'08	'08	15	15	30	0	0	0	0	0	1	0	1	0	1	16
,, Hoffnungsthal, ,,	1884	Friedrich Magstadt,	Johann Nanjocks,	'08	'08	11	13	24	0	0	4	4	1	0	0	1	0	1	15
,, Neuberg, ,,	1884	Friederich Schneider,	Johann Nanjocks,	'08	'08	9	10	19	0	0	0	0	0	0	0	0	0	3	10
,, Petersburg, ,,	1884	Peter Orth, **Lesterville**,	Johann Nanjocks,	'08	'08	22	21	43	0	2	0	2	0	0	0	0	0	4	20
,, Seimenthal, ,,	1886	Andreas Baltzer, **Tripp**,	Johann Nanjocks,	'08	'08	7	9	16	2	2	0	2	0	2	3	5	0	2	7

[a] Delmont.

CHURCHES	SUNDAY SCHOOL		Y.P.S.	BENEFICENCE									Home Exp.	SALARIES, VALUES, ETC.				
Place	Superintendent	Mem.	Mem.	Foreign Miss.	Ed'n	Ch. Bdg	Home Miss.	A.M.A.	S.S.	Min. Aid	Other	Total		Salary, etc.	Ch. Erec.	Value of Ch. Prop.	Inv. Funds	Amt. of Debt
Oacoma,	Chas. J. Anderson,	50	15	$0	$0	$4	$17	$0	$5	$0	$0	$26	$350	$230	'93	$2,000	$	$400
Oahe,	Mrs. T. L. Riggs,	32	10	0	0	0	3	10	0	0	0	13	15		'78	*1,200	0	0
,, Moreau River,		50	0	1	0	0	1	75	0	0	0	77	75	†228	'95	1,500	0	0
,, Cheyenne R.,		0	0	2	0	0	1	54	0	0	0	57	90	†200	'95	1,500	0	0
,, Little Moreau,		0	0	0	0	0	0	6	0	0	0	6	0			0	0	0
,, Virgin Creek,		0	0	1	0	0	1	45	0	0	0	47	45	†150	'98	1,200	0	0
,, Buffalo,	Thomas Blue Eyes,[a]	25	0	1	0	0	0	17	0	0	10	28	200	†125		0	0	0
,, L.Cheyenne R.		0	0	0	0	0	0	26	0	0	0	26	5		'94	*1,000	0	0
,, Upper ,,		0	0	0	0	0	0	0	0	0	0	0	0			0	0	0
Osceola,	Mrs. D. W. McCullough,	75	25	0	0	0	13	0	0	0	0	13	450	300	'88	*3,000	0	0
Parkston, Hoff.,	Gustav M. Leischner,	35	0	0	0	0	0	0	0	0	0	0	225		'90	*2,000	0	0
,, Zion's,	Nathaniel Hins,	45	20	0	0	0	0	0	0	0	0	0	315		'86	*1,500	0	0
,, Friedensfeld,	David Hasz, jr.,	50	0	0	0	0	0	0	0	0	0	0	400		1903	*2,000	0	0
,, Salem,	Gustav Stelzer,	60	18	30	80	0	40	0	16	0	200	366	570	900	1900	6,500	0	0
,, New Zion's,	John Hins,	35	8	0	0	0	0	0	0	0	0	0	560				200	0
Perkins,	Mrs. Georgiana Thomas,	40	0	3	0	5	6	0	3	0	0	17	325	225	1900	*1,000	0	0
Pierre,	J. E. Mallery,	110	25	37	0	12	11	0	0	0	35	95	1,800	1,200	1907	15,000	0	1,000
Pioneer,																		
Pitrodie,	Wm. L. Campbell,	40	0	0	0	0	0	0	7	0	0	7	365	300	'93	*1,000	250	0
Plainview,	Mrs. Mary Weisel,	35	0	0	0	0	5	5	2	2	4	18	195	160		0	0	0
Pleasant Valley,	Miss Anna Murphy,	60	0	0	0	7	14	0	11	0	25	57	480	300	'94	1,200	0	0
Preston,	Owen E. Cotton,	30	0	0	0	0	0	0	0	0	0	0	100	130		0	0	0
Rapid City,	W. M. Dodge,	150	20	94	75	10	122	15	16	10	360	702	2,015	1,200	'83	10,000	300	0
Redfield,	Prof. H. W. Whitten,	225	50	274	0	59	141	15	11	0	48	548	10,125	1,000	1908	30,000	0	6,700
Redstone,	John M. Brace,	45	20	0	0	3	0	0	7	0	0	10	325	†325	1901	*2,000	0	0
Ree Heights,	R. W. Speirs,	90	65	84	13	34	69	27	18	6	30	281	595	500	'85	1,500	0	0
Reliance,	J. W. Stewart,	45	0	4	0	5	3	0	0	0	0	12	365	†700	1907	*1,800	0	0
Revillo,	E. W. Healey,	65	35	16	7	21	33	10	7	5	0	99	360	430	'87	2,600	0	0
Rosebud,	Mrs. Lois J. Hall,		0	0	0	0	0	37	7	0	12	56	49		'90	1,000	0	0
,, Burrall,	Mark Stone Arrow,	0	0	0	0	0	0	47	0	0	0	47	60	†390	'95	2,500	0	0
,, Miniskuya,		0	0	0	0	0	0	1	0	0	0	1	40	†270	'89	2,500	0	0
,, Gilbert Mem.		0	0	0	0	0	0	34	0	0	0	34	13	†360			320	0
Rosette Park,	Clarence Rebrud,	55	0	0	0	0	5	0	4	0	0	9	150	100	'88	*800	0	0
Running Water,		15	0	0	0	0	2	0	0	0	0	2	125	200		1,000	0	500
Scenic,	Mrs. Margaret Koons,	65	0	1	0	0	2	0	0	0	2	5	800	100	1909	*1,000	0	150
Scotland, 1st,	Jacob Deutscher,	25	0	0	0	0	16	0	0	0	27	43	295	700	'85	2,500	0	0
,, Hoffnungsthal	Ferdinand Brosz,	18	0	15	10	4	5	0	0	0	0	34	120		'92	*900	0	0
,, Neuberg,	Daniel Thum,	28	0	15	9	6	0	0	0	0	0	30	130		'87	*800	0	0
,, Petersburg,	Nicholas Leer,	35	0	50	25	0	0	25	0	20	15	135	250		'90	*1,000	0	0
,, Seimenthal,	G. R. Schlechter,	25	0	7	10	0	10	0	0	6	0	33	87		'91	*800	0	0

[a] Carlin.

† Missionary aid to salary. * No parsonage.

CHURCHES		CLERKS	MINISTERS			MEMBERS				ADMITTED			REMOVED				BAPT.		
City or Town	Org.	Name	Name	Ord.	C'd	Ma.	Fe.	To.	Ab.	C.	L.	To.	Di.	L.	R.	To.	Ad.	Inf.	Fam.
Selby, Petrus, *German*,	1896	Frederick Steiger,[a]	Henry Baumann,	'92	'09	8	8	16	0	0	0	0	0	0	0	0	0	4	8
,, Glücksthal, ,,	1901	John Schanzenbach,[b]	Henry Baumann,	'92	'09	16	16	32	0	0	0	0	0	0	0	0	0	5	16
,, Pilger, ,,	1901	Jacob Haidle, **Lowry,**	Henry Baumann,	'92	'09	10	10	20	0	0	0	0	0	0	0	0	0	4	10
,, Hoven Mission, ,,	1908	Jacob Lerg, **Hoven,**	Henry Baumann,	'92	'09	10	10	20	0	0	0	0	0	0	0	0	0	8	10
Sioux Falls,	1872	Rev. L. Kingsbury,	Frank Fox,	'91	'05	120	259	379	68	23	12	35	1	5	0	6	13	9	290
,, *German*,	1890	J. M. Freese,				10	28	38	2	2	4	6	1	3	0	4	0	6	45
South Shore.	1892	Monroe Harraden,	Ellis Crossley,	'08	'08	12	21	33	5	3	3	6	0	4	2	6	0	0	45
Spearfish,	1878	Stephen L. Dunham,	Samuel R. McCarthy,	'06	'06	30	104	134	45	28	5	33	1	7	6	14	13	2	175
Spokane, **Hermosa,**	1908	Mrs. M. O. Ervin,	Squire T. Beatty,	'93	'08	9	9	18	1	0	0	0	0	0	0	0	0	0	15
Springfield,	1871	Miss Mabel Smith,	Eugene C. Ford, *i.*	'04	'06	48	95	143	8	33	5	38	0	5	13	18	18	2	110
Sunbeam,	1904	Mrs. C. L. Ferree,[c]	[Guy P. Squire, *Lic.*]		'03	8	11	19	3	2	0	2	1	0	2	3	0	1	10
St. Charles,	1908	Miss L. McFayden,				1	8	9	0	0	0	0	0	0	0	0	0	0	
St. Mary's, **Carthage,**	1909	Andrew P. Humphrey,	[Harold E. Andrews, *Lic.*]		'09	5	2	7	0	4	3	7	0	0	0	0	0	0	10
St. Onge,	1909	Laura M. Headlee,	David J. Perrin,	'00	'09	5	10	15	0	0	15	15	0	0	0	0	0	0	25
Templeton,	1886																		
Tolstoy,	1908	J. H. Grass,	[Frederick W. Schaefer, *Lic.*]		'09	8	6	14	2	0	0	0	0	0	0	0	0	0	20
Troy,	1895	Mrs. Aaron Johnson,	Ellis Crossley,	'08	'08	5	11	16	2	4	1	5	0	1	0	1	0	2	24
Turton,	1889	N. D. Wales,	Edgar P. Swartout,	'99	'07	17	35	52	8	0	0	0	1	5	12	18	1	6	50
Tyndall,	1895	Hayes K. Stillwell,	Allen U. Baer,	'00	'07	34	51	85	19	4	7	11	0	0	0	0	5	2	40
,, *German*,	1891	Jacob Kransz,	John Sattler, *i.*	'87	'99	19	19	38	0	0	0	0	0	0	0	0	0	10	27
,, Wolf's Creek, *Ger.*,	1888	Steve Jaton, **Clayton,**	John Sattler,	'87	'99	15	16	31	0	2	0	2	0	0	0	0	0	10	18
,, Worms, ,,	1896	Christian Moser, **Scotland,**	John Sattler,	'87	'99	16	16	32	2	2	0	2	0	0	0	0	0	5	12
,, Zoar, ,,	1897	Theodore Kind, **Wagner,**	John Sattler,	'87	'99	7	6	13	3	0	0	0	0	2	0	2	0	1	5
Vale,	1908	Mrs. M. L. Perry,	[Miss Ana M. Truax, *Lic.*]		'09	3	12	15	3	2	3	5	0	2	1	3	1	1	25
Valley Springs,	1878	L. S. Hetland,	Ernest M. Keeler,	'05	'09	12	23	35	5	0	2	2	0	7	13	20	0	0	65
Vermilion,	1870	Dr. H. E. French,	Jeremiah C. Cromer,	'85	'10	73	145	218	50	4	7	11	4	10	17	31	0	4	100
Vesta,	1908	Herman Hayes,	Rollin B. Holden,	'07	'09	7	11	18	1	4	0	4	0	0	0	0	0	2	20
Virginia, **Hudson,**	1904	Mrs. Chas. Marshall,	Milo R. Weidman,	'05	'09	5	7	12	2	3	0	3	0	4	3	7	1	0	12
Wagner,	1900	Miss Minnie Clauson,	Benjamin Iorns,	'96	'09	3	9	12	0	2	2	4	0	0	0	0	0	3	25
Wall,	1907		[Harvey O. Ross, *U. B.*]	'98	'08	8	13	21	5	0	5	5	0	0	0	0	4	0	26
Wakonda,	1884	Mrs. Harvey Babb,	Frederick J. Tresidder,	'08	'08	25	38	63	6	0	0	0	0	4	0	4	0	6	60
Watertown,	1879	Mrs. Florence Taylor,	Arza B. Keeler,	'03	'09	80	141	221	14	28	20	48	2	3	45	50	18	9	130
Waubay,	1894	William H. Niebuhr,	Chas. F. DeGroff,	'97	'07	13	27	40	6	2	7	9	0	4	1	5	1	6	50
Webster,	1881	Mrs. Amelia Siglinger,				18	36	54	4	1	0	1	1	4	17	22	0	1	25
Wessington Springs,	1886	Geo. O. Williams,	Lauriston Reynolds,	'75	'07	46	60	106	21	19	11	30	1	6	0	7	10	4	75
Wheaton,	1894		[Guy P. Squire, *Lic.*]		'03														
Willow Lake,	1884	Mrs. O. T. Schmidt,	N. Howard May,	'97	'09	19	37	56	4	2	4	6	0	4	8	12	1	0	25
Winfred,	1882	E. S. Dobson,	[Wm. J. Hoare, *Lic.*]		'09	25	49	74	0	1	3	4	1	3	9	13	0	2	45
Worthing,	1895	Robert Gerber,	J. Fred Smith,	'08	'08	6	12	18	3	0	0	0	1	0	1	2	0	2	30
Yankton,	1868	Lucius L. Tyler,	Frank V. Stevens, *i.*	'88	'06	195	329	524	137	129	12	141	2	28	0	30	37	8	250

[a] Glenham. [b] Alaska. [c] St. Lawrence.

CHURCHES	SUNDAY SCHOOL		Y.P.S.	BENEFICENCE									Home Exp.	SALARIES, VALUES, ETC.				
Place	Superintendent	Mem.	Mem.	Foreign Miss.	Ed'n	Ch. Bdg	Home Miss.	A.M.A.	S.S.	Min. Aid	Other	Total		Salary, etc.	Ch. Erec.	Value of Ch. Prop.	Inv. Funds	Amt. of Debt
Selby, Petrus,	Friedeich Steiger,	20	0	$0	$0	$0	$0	$0	$0	$0	$0	$0	$100	$100	'95	*$1,000	$0	$0
„ Glücksthal,	John Schanzenbach,	25	0	25	0	0	0	0	0	0	0	25	200	200		0	0	0
„ Pilger,	Jacob Haidle,	20	0	0	0	0	0	0	0	0	0	0	200	200		0	0	0
„ Hover Mis.,		0	0	0	0	0	0	0	0	0	0	0	300	300		0	0	0
Sioux Falls,	Ransom L. Gibbs, h	490	80	124	20	15	267	10	0	8	80	524	28,470	2,000	1907	75,600	0	0
„ *Ger.*,		30	0	20	0	8	38	6	0	1	30	103	525		'88	4,000	0	0
South Shore,	Peter Philp,	80	0	0	0	0	0	0	0	0	0	0	625	465	'92	3,500	0	0
Spearfish,	L. P. McCain,	158	28	43	0	28	48	0	9	0	138	266	1,035	900	'83	8,000	0	0
Spokane,	M. O. Ervin,	35	0	0	0	0	4	0	1	0	0	5	125	100		0	0	0
Springfield,	Fred E. Dawes,	110	30	47	12	0	46	7	15	0	30	157	1,200		'81	5,000	0	0
Sunbeam,	Edgar Smith,	40	0	0	0	2	0	0	0	0	10	12	300	250	1905	*1,800	0	0
St. Charles,	L. Dysart,	40	0	0	0	0	3	0	0	0	0	3	125	100		0	0	0
St. Mary's,	Russell B. Olmstead,	25	0	0	0	0	0	0	2	0	0	2	200	200		0	0	0
St. Onge,	Mrs. G. W. Mossing,	30	0	0	0	0	1	0	1	0	0	2		300		0	0	0
Templeton,																		
Tolstoy,		50	0	0	0	0	0	0	0	0	0	0		360		0	0	0
Troy,	Aaron Johnson,	60	0	0	0	0	5	0	0	0	4	9	400	200	1900	*1,000	0	0
Turton,	S. J. Davidson,	45	0	0	0	6	0	0	6	0	14	26	1,260	750	'93	6,000	0	0
Tyndall,	Prof. G. E. Muller,	60	0	10	0	0	45	0	0	0	12	67	1,385	1,000	'97	6,000	0	400
„ *German*,	John Kiehlbauch,	60	0	30	60	7	50	0	0	7	0	154	300	600	'91	5,000	0	0
„ Wolf's Creek,	Carl Juhnke,	35	0	20	0	0	14	0	0	10	0	44	200		'88	*1,200	0	0
„ Worms,	A. Gall,	20	0	30	0	0	12	0	0	10	0	52	150		'80	*1,200	0	0
„ Zoar,	H. Ränke,	10	0	0	0	0	0	0	0	0	0	0	75		1908	*2,500	0	0
Vale,	M. L. Perry,	45	0	5	0	0	5	0	0	0	5	15	500	†600		0	0	0
Valley Springs,	L. S. Hetland,	120	30	12	3	3	5	3	13	3	50	92	975	800	'84	3,000	0	0
Vermilion,	Chas. H. Barrett,	125	40	119	35	30	81	45	25	15	31	381	2,185	1,500	'89	9,000	0	0
Vesta,	Herman Hayes,	30	0	0	0	0	0	0	0	0	0	0	100	†650		0	0	0
Virginia,		0	0	0	0	3	19	0	0	2	1	25	250	200	1905	*1,200	0	0
Wagner,		28	0	3	0	0	5	0	0	0	0	8	1,100	425	1903	3,500	0	400
Wall,	Mrs. Agnes Briggs,	45	0	0	0	0	9	0	1	0	4	14	460	†800	1908	*1,800	0	100
Wakonda,	Miss Elsie Hooper,	75	30	79	0	0	68	5	16	0	55	223	1,250	800	'86	5,800	0	0
Watertown,	John Moodie,	225	35	86	15	36	122	20	15	11	5	310	2,220	1,500	'81	10,000	0	0
Waubay,	Rev. Chas. F. DeGroff,	120	26	4	0	0	10	0	0	0	5	19	720	†700	'97	4,500	0	600
Webster,	Alex. Ross, h	55	14	10	0	0	0	0	0	0	0	10	1,000	800	'82	6,000	0	400
Wessington Sp's,	Louis Lick,	125	31	34	20	30	195	20	20	10	636	965	1,125	800	'98	6,000	0	0
Wheaton,																		
Willow Lake,	Fred Peck, h	65	25	20	0	0	20	0	0	0	3	43	560	500	'95	5,500	0	0
Winfred,	E. S. Dobson,	85	27	9	0	5	3	0	7	0	8	32	740	700	'94	3,000	0	0
Worthing,	Robert Gerber,	60	0	12	0	5	30	4	16	2	7	76	550	†500	1900	2,800	0	400
Yankton,	Prof. E. H. Meyers,	275	54	105	60	15	100	50	26	5	400	761	8,000	1,500	1904	35,000	0	0

† Missionary aid to salary. * No parsonage.

SOUTH DAKOTA SUMMARY.

NAME OF STATE ORGANIZATION: CONGREGATIONAL CONFERENCE OF SOUTH DAKOTA.

NAMES OF CHURCHES ADDED: Buffalo; Hardingrove; Lamro; Milesville; Oahe, Upper Cheyenne River, *Indian;* Parkston, New Zion's, *German;* St. Mary's; St. Onge.

NAMES OF CHURCHES CHANGED: Underwood to New Underwood; Selby, New Gluckstbal, to Selby, Hoven Mission; Selby, Jesus, to Eureka, Jesus.

NAME OF CHURCH DROPPED: Topbar.

CHURCHES: *Supplied by,* — Pastors installed by council, 5; pastors otherwise, 139; licentiates, 12; supplies, 13; vacant, 27. Total, 196.

MINISTERS: Pastors installed by council, 5; pastors otherwise, 84. Total, 89. Without charge, 57. Total number of ministers, 146.

MEMBERSHIP: No. of males, 3,632; No. of females, 6,081. Total, 9,713. Absent, 1,316. *Additions,* — on confession, 661; by letter, 508. Total, 1,169. *Removals,* — death, 92; dismission, 381; revision, 233. Total, 706.

SOUTH DAKOTA SUMMARY.

Baptisms: Adults, 283; infants, 344.
Families: 7,500.
Sunday Schools: Members, 11,443.
Young People's Societies: Societies, 57; members, 2,035.
Contributions: No. of churches contributing, 150 Foreign Missions, $3,093; Education, $2,329; Church Building, $907; Home Missions, $4,037; American Missionary Association, $1,524; Sunday Schools, $735; Ministerial Aid, $305; Other, $4,102. Total, $17,032.
Home Expenses: No. of churches reporting, 155; amount, $162,662.
Increase: Churches, 7; Members, 463; Sunday School Members, 1,247; Benevolence, $4,507; Home Expense, $13,479; Value of Property, $57,795; Amount of Debt, $5,930.

For Fifth-Year Statistics see General Summaries.

TENNESSEE.

Association of Congregational Churches: Organized Oct. 25, 1871. Officers: Rev. E. G. Harris, Louisville, Ky., moderator; Rev. Joseph E. Smith, Chattanooga, statistical secretary and treasurer. Session of 1910: Chattanooga, April 27.

Churches		Clerks	Ministers			Members				Admitted			Removed				Bapt.		
City or Town	Org.	Name	Name	Ord.	C'd	Ma.	Fe.	To.	Ab.	C.	L.	To.	Di.	L.	R.	To.	Ad.	Inf.	Fam.
Chattanooga, 1st,	1867	James A. Henry,	Joseph E. Smith,	'76	'79	81	188	269	70	7	0	7	3	0	0	3	4	3	70
Crossville,	1887	Mrs. G. A. Schlicher,	John M. Johnson,	'03	'08	22	52	74	6	46	5	51	0	1	0	1	21	6	35
Cross Roads,	1908	Houston McCory,	Balaam S. Oakes,	'88	'09	5	20	25	0	0	0	0	0	0	2	2	0	0	
Deer Lodge,	1887	Mrs. Pattie Runnis,	Balaam S. Oakes,	'88	'09	1	11	12	0	0	12	12	0	0	0	0	0	0	
East Lake,	1893	W. H. Stokes,	Horace E. Partridge,	'92	'09	42	57	99	25	3	3	6	0	0	25	25	0	0	40
Goodlettsville,	1886																		
Grand View,	1885	Miss Mary L. Jewett,	Arthur V. Woodworth,	'01	'05	40	38	78	17	2	5	7	0	7	10	17	2	1	36
Harriman, Rankin's Chapel,	'00					4	13	17											
,, Sale Creek,	1899					6	11	17											
Heatherly Chapel,	1895					10	23	33											
Knoxville, 2d,	1883	Mrs. Belle A. Murphy,	Henry A. U. Powell,	'98	'07	16	34	50	9	2	1	3	1	0	17	18	2	0	25
,, Pilgrim,	1886					44	99	143											
Lafollette, College Hill,	1888					7	20	27											
,, 1st,	1900	Arvid O. Siler,	H. M. Racer,	'06	'06	16	28	44	6	9	1	10	0	0	15	15	4	0	55
Lantana,	1896					2	6	8											
Memphis, 1st,	1866	Miss Nellie C. Biglow,	Nicholas M. Long,	'75	'81	79	129	208	35	3	0	3	0	6	0	6	2	0	100
,, 2d,	1868	James H. Jones,	Lucien C. Fisher,	'07	'08	72	131	203	15	6	2	8	0	0	0	0	2	1	83
Mill Creek,	1893	J. M. Kitcherside,	Mark N. Sumner,	'92		11	9	20	0	1	0	1	1	0	0	1	0	0	
Mossy Grove, **Whetstone**,	1894					6	12	18											
Nashville, Union,	1868	Mrs. C. W. Morrow,	Cornelius W. Morrow,	'85	'02	185	175	360	200	11	42	53	7	0	7	14	8	0	10
,, Howard,	1876					67	95	162											
Piney, United, **Oakdale**,	1901	F. M. Taylor,	Mark N. Sumner,	'92		6	9	15	0	0	16	16	0	0	1	1	0	0	
Pleasant Hill,	1885	Miss Emma F. Dodge,	Warren E. Wheeler,	'89		26	55	81	34	22	3	25	0	1	4	5	21	4	46
Pleasant View,	1894	James Cromwell,	Balaam S. Oakes,	'88	'09	3	14	17	0	3	2	5	0	0	25	25	1	0	
Pomona,	1885	Mrs. Lillian Benedict,				7	24	31	13	0	2	2	0	3	1	4	0	0	
Rankins,	1903	Columbus C. Todd,	Balaam S. Oakes,	'88	'09	4	13	17	0	2	15	17	0	0	0	0	0	0	
Robbins,	1885		Mark N. Sumner,	'92		3	4	7	0	0	8	8	0	0	1	1	0	0	
Soddy,	1873					9	13	22											
Sole Creek,	1899					6	10	16											
Wolf Creek,	1901		Mark N. Sumner,	'92		7	11	18	4	0	18	18	0	0	0	0	0	0	

Name of State Organization: Tennessee Association of Congregational Churches.
Names of Churches restored: Rankins; Wolf Creek.
Name of Church changed: Memphis, Strangers, to Memphis, 1st.
Names of Churches dropped: Bonair; Cedar Creek; Cumberland Gap; Elgin, Union; Glenmary; Harriman; Jellico, 1st; Jonesboro, Union; Mont Eagle; Mt. Earley; Oakdale, 1st; Pine Mountain; Rock House.
Churches: *Supplied by*, — Pastors, 18; vacant, 12. Total, 30.
Ministers: Pastors, 12. Total number of ministers, 12.
Baptisms: Adults, 67; infants, 15.

CHURCHES	SUNDAY SCHOOL			BENEFICENCE										SALARIES, VALUES, ETC.				
Place	Superintendent	Members	Young People's Societies. Mem.	Foreign Missions	Education	Church Bldg.	Home Missions	Am. Miss. Association	Cong. S. S. and Pub. Soc.	Minister'l Aid	Other Charities	Total	Home Expenditure	Salary, etc.	Date Erection of Church	Value Church Property	Investment Funds	Amt. of Debt
Chattanooga,	Rev. Joseph E. Smith,	80	0	$0	$0	$0	$0	$0	$0	$0	$0	$0	$1,800	$720	1903	$35,000	$0	$0
Crossville,	F. A. McCart,	95	75	5	0	0	10	10	3	8	15	51	500	†800	'88	*1,400	0	0
Cross Roads,	Calvin Turner,	35	0	0	0	0	0	0	0	0	0	0	29	600		0	0	0
Deer Lodge,	Thomas Hayworth,	0	0	0	0	0	0	5	0	0	0	5	30		'88	500	0	0
East Lake,	Dudley C. Wylie,	100	0	35	0	0	0	0	0	0	50	85	1,100	1,000	'90	2,500	0	0
Goodlettsville,																		
Grand View,	Dea. Wm. F. Taylor,	290	85	28	0	0	0	54	0	0	7	89	137	0		0	0	0
Harriman, R. Ch.,																		
„ Sale Creek,																		
Heatherly Ch.,																		
Knoxville, 2d,	Mrs. Belle A. Murphy,	35	0	0	0	0	0	3	0	0	0	3	432	610	'83	2,700	0	0
„ Pilgrim,																		
Lafollette, C. H.,																		
„ 1st,	T. E. B. Siler,	180	15	15	0	5	0	10	5	0	65	100	164	700	1900	3,000	0	0
Lantana,																		
Memphis, 1st,	Frank Dugan,	50	0	59	0	0	26	0	0	0	92	177	4,175	1,800		30,000	0	0
„ 2d,	S. S. Brown,	60	51	10	0	0	0	7	0	0	63	80	1,121	720	'72	5,000	135	0
Mill Creek,	J. B. Willhoitt,	40	0	0	0	0	0	4	0	0	0	4		550	'94	400	0	0
Mossy Grove,																		
Nashville, Union,	Prof. T. W. Talley,	298	175	45	20	15	25	100	15	0	95	315	123	0		0	0	0
„ Howard,																		
Piney,															'98	2,000		
Pleasant Hill,	Miss Emma F. Dodge,	329	131	6	0	0	7	10	5	0	10	38	138	300		0	0	0
Pleasant View,	William Jones,	0	0	0	0	0	0	2	0	0	0	2	5	600		300	0	0
Pomona,				5				5	2			12	65					
Rankins,		20	0										10		1903	300		
Robbins,	R. B. Noble,	100						3				3	25		'98			
Soddy,																		
Sole Creek,																		
Wolf Creek,																		

MEMBERSHIP: No. of males, 787; No. of females, 1,304: Total, 2,091. Absent, 434. *Additions*, — on confession, 117; by letter, 135. Total, 252. *Removals*, — death, 12; dismission, 18; revision, 108. Total, 138.
FAMILIES: 500.
SUNDAY SCHOOLS: Members, 1,712.
YOUNG PEOPLE'S SOCIETIES: Societies, 532.
CONTRIBUTIONS: No. of churches contributing, 14. Foreign Missions, $208; Education, $20; Church Building, $20; Home Missions, $68; American Missionary Association, $213; Sunday Schools, $30; Ministerial, Aid, $8; Other, $397. Total, $964.
HOME EXPENSES: No. of churches reporting, 16; amount, $9,854.
INCREASE: Members, 114.
DECREASE: Churches, 11; Sunday School Members, 140; Benevolence, $722; Home Expense, $1,113; Value of Property, $3,575.

TEXAS.

LONE STAR ASSOCIATION. OFFICERS: Rev. C. B. Wells, Dallas, moderator; E. M. Powell, Dallas, statistical secretary and treasurer. SESSION OF 1910: Witness Church, Dallas, October, 1910.

CHURCHES		CLERKS	MINISTERS			MEMBERS				ADMITTED			REMOVED				BAPT.		
City or Town	Org.	Name	Name	Ord.	C'd	Ma.	Fe.	To.	Ab.	C.	L.	To.	Di.	L.	R.	To.	Ad.	Inf.	Fam.
Amarillo, 1st,	1906	Dea. S. C. Chapman,				7	10	17			1	1	1	5		6			35
Austin, Tillotson,	1885	Mrs. Katie R. Donaldson,	John I. Donaldson, *r.*	'96	'08	10	14	24	13	3	8	11		1	14	15	3		
,, 1st,	1904	David H. Doon,	Ritchie J. Briggs, *r.*	'78		104	150	254	20	15	12	27	3	5		8	5	5	125
Corpus Christi, 1st,	1866	Mrs. G. B. Hallowell,	Malchus F. Foust,	'03	05	27	51	78	8	2		2	1			1	1	13	43
Dallas, 1st,	1877	Clarence W. Seay.				223	316	539		15	15	30							
,, Plymouth,	1884	Dea. W. E. English,	Berry F. White,	'05	'08	6	21	27	5		1	1		8		8			11
,, Central,	1902	Victory B. Curtis,	Clayton B. Wells,	'91	'08	87	111	198	2	8	14	22	3	27		30	5	2	125
,, Witness,	1909	Miss Ruth Dillon,	George A. Chatfield, *r.*	'95	'08	8	19	27									2	1	100
Dodd City,	1883	Omer Janes,	G. G. Lambert,			6	4	10			4	4							
El Paso, *Mexican*,	1892	Miss Soledad Cisneros,	José M. Ibanez, *r.*	'01	'01	22	51	73	10	4	2	6	1	1	2	4	4	6	30
,, 1st,	1908					18	12	30											
Farwell,	1906	Mrs. Emma Horn,	Wm. H. Hurlbut, *r.*	'93	'09	11	26	37	14	2	11	13		2	1	3		2	55
Fort Worth, 1st,	1903	Herbert Post,	George W. Ray, *r.*	'84	'03	89	125	214	24	14	12	26		6		6	4	3	150
Friona, Union,	1908	Mrs. Pearl Kuenzli,	Wm. Allen Hensel,	'96	'09	15	12	27		8	8	16		6	18	24			40
Galena,	1898	Henry P. Moore,	Zeb U. Slaton,		'09	25	33	58	4	18	20	38					13		100
Goliad,	1872	Mrs. Lois Rutherford,	Caesar S. Ledbetter, *r.*	'08	'08	4	10	14	4					1	1	2		1	8
Grice,	1899					20	29	49											
Helena, Runge, R.F.D. 2,	1874	Mrs. J. P. Smith,	Caesar S. Ledbetter,	'08	'08	14	27	41	15				2		4	6		2	15
Houston, Pilgrim,	1903	Ernest O. Smith,	Samuel J. Wood, *r.*	'87	'06	6	22	28	6	8		8			2	2			12
,, 1st,	1909	Mrs. W. H. Hudson,	Fred R. Marsh, *r.*	'05	'08	25	27	52		18	34	52						5	49
Morrill, 1st,	1905	Oliver D. Jones,				8	7	15	1					3		3			
Palestine, 1st,	1881					43	61	104	8	20	17	37	0	6	0	6			
Paris, Rust st.,	1868	Miss M. N. Clement,				13	47	60	25	2	1	3		1		1		2	20
,, 1st,	1874	Dea. D. H. Scott,	Addison Blanchard,	'68	'09	40	30	70	5	7	9	16			10	10	6	2	40
Pruett,[a]	1904	Melvin E. Davis,	Zeb U. Slaton,		'09	19	15	34	7					2		2			30
Rainey's Chapel,[b]	1908	Perry S. Smith,	Volentine T. Davis,	'00	'08	25	32	57	12	5	5	10	3			3	5	2	20
Round Flat,[c]	1904	James P. Washburn,	Z. S. Humphreys,		'09	16	26	42		3	2	5	1		5	6	3	1	16
Roxton, Bethel,	1885	Miss Mary Hilburn,	G. G. Lambert,		'09	10	11	21	2				3			3			12
Sherman, 1st,	1900	G. A. Dickerman,	Edward M. Clardy,	'08	'09	22	46	68	14	7	2	9		6	5	11		7	49
Silver Lake,	1908	Isaac F. Guilford,	Volentine T. Davis,	'00	'09	16	8	24	10	3		3					3		25
Spring Lake,	1908	Dwight G. Axtell,	William A. Hensel,	'96	'09	35	34	69	1	8	2	10	2			2			
Stilltown, New Hope,[d]	1869	B. H. Handrock,	G. G. Lambert, *r.*		'09	18	27	45	7	6	1	7						6	19

[a] Grand Salina, R. F. D. 3. [b] Wills Point, R. F. D. 4. [c] Fruitvale, R. F. D. 1. [d] Paris, R. F. D. 1.

NAME OF STATE ORGANIZATION: LONE STAR ASSOCIATION.
NAMES OF CHURCHES ADDED: Friona; Houston, 1st; Spring Lake.
NAMES OF CHURCHES CHANGED: Sherman, St. Paul's, to Sherman, 1st.
NAMES OF CHURCHES DROPPED: Lipscomb; Tyler.
CHURCHES: *Supplied by*, — Pastors recognized by council, 10; pastors otherwise, 10; licentiates, 6; vacant, 6. Total, 32.

MINISTERS: Pastors recognized by council, 10; pastors otherwise, 9. Total, 19. Without charge, 12. Total number of ministers, 31.
MEMBERSHIP: No. of males, 992; No. of females, 1,414. Total, 2,406. Absent, 209. *Additions*, — on confession, 156; by letter, 181. Total, 357. *Removals*, — death, 20; dismission, 80; revision, 62. Total, 162.
BAPTISMS: Adults, 54; infants, 60.

CHURCHES	SUNDAY SCHOOL		Y.P.S.	BENEFICENCE									Home Exp.	SALARIES, VALUES, ETC.				
Place	Superintendent	Mem.	Mem.	Foreign Miss.	Ed'n	Ch. Bdg	Home Miss.	A.M. A.	S. S.	Min. Aid	Other	Total		Salary, etc.	Ch. Erec.	Value of Ch. Prop.	Inv. Funds	Amt. of Debt
Amarillo,	A. D. Guess,	70		$	$	$	$7	$	$	$	$	$7	$546	$	1907	*$4,000		$1,000
Austin, Tillotson,	R. M. Cochrane,	130	74	3				6				9	31					
„ 1st,	Arthur O. Watson,	180	40	165	50	25	50			50	100	440	2,790	1,800	1906	*20,000		4,500
Corpus Christi,	Mrs. G. B. Hallowell,	51	35	3	3	2	2	4	3	2	29	48	656	†504	'71	10,000		
Dallas, 1st,	H. P. Farr,	400	54	1,015		25	1,658			25	413	3,136	5,109		'89	*30,000		
„ Plymouth,	Warren A. Boswell,	28	12		1	1	1	5	1	1	2	12	138	180	'89	4,500		
„ Central,	William G. Breg,	299	40	219	71	50	850	90	34	32	699	2,045	5,609	1,800	1904	*35,000		2,000
„ Witness,	L. B. Leslie,	62	25	35	1	2	16	3	9	6	5	77	325	†1,000	1905	*		
Dodd City,														†100				
El Paso, *Mex.*,	J. S. Rodriguez,	75	35								20	20	175	†720	'99	2,450		
„ 1st,																		
Farwell,	Geo. W. Houghtling,	65				5			5		5	15	127	†1,000	1906	3,500		
Fort Worth,	S. L. Ingerson,	150	21	65		20	76	14	40		322	537	4,263	2,400	1906	*33,000		3,300
Friona,	T. D. Ballard,	82	35										330	†900	1909	*3,000		750
Galena,	Mrs. Tim Boyd,	40		5								5	40	†25	'99	*500		
Goliad,	Mrs. C. S. Ledbetter,	12	15			2		3			2	7	75	†75	1902	*900		
Grice,																		
Helena,	C. L. Smith,	27				2		7				9	140	75	1902	*1,200		
Houston, Pilgrim,	Ernest O. Smith,	35						5		1	1	7	336	†144	1907	*1,000		
„ 1st,	Alfred Patterson,	56		23								23	500	†1,500	1900	*20,000		6,500
Morrill,	William C. Hall,	45					12		10			22	33					
Palestine,	David Harris,	152	28	0		0	0	0	0	0	14	14	1,414	1,000	'91	10,000		
Paris, Rust st.,	Mrs. S. C. Scott,	36				3		2				5	130	†240	1902	2,500		
„ 1st,	Dea. D. H. Scott,	200		131		10	20				74	235	1,154	600	'75	8,000		100
Pruett,	G. A. Tunnell,	75					2					2	60	†35	1906	*500		
Rainey's Chapel,	Lee F. Weatherford,	35					15				10	25	74	†162	'98	*200		
Round Flat,	W. P. Mayes,	43											15	†30		*		
Roxton,	Miss Daisy Hilburn,	15											20	†100	'83	*400		
Sherman,	John S. Hefner,	41												†750	'78	5,000		350
Silver Lake,	John W. Carpenter,	25					1		4			5	26	†30				
Spring Lake,	M. W. Axtell,								40			40	1,000	†450	1909	*1,000		
Stilltown,	Stephen B. Buford,	22											29	†100	1900	*600		

† Missionary aid to salary. * No parsonage.

FAMILIES: 1,129.
SUNDAY SCHOOLS: Members, 2,454.
YOUNG PEOPLE'S SOCIETIES: Societies, 12; members, 414.
HOME EXPENSES: No. of churches reporting, 28; amount, $25,145.
CONTRIBUTIONS: No. of churches contributing, 23. Foreign Missions, $1,664; Education, $126; Church Building, $147; Home Missions, $2,710; American Missionary Association, $139; Sunday Schools, $146; Ministerial Aid, $117; Other, $1,696. Total, $6,745.
INCREASE: Churches, 1; Members, 195; Benevolence, $4,804; Home Expense, $8,126; Value of Property, $29,845; Amount of Debt, $6,300.
DECREASE: Sunday School Members, 77.

For Fifth-Year Statistics see General Summaries.

UTAH.

Congregational Association of. Organized Dec. 28, 1882. Officers: Rev. J. Challon Smith, Provo, moderator; Rev. Peter A. Simpkin, Box 1699, Salt Lake City, statistical secretary and treasurer. Session of 1910: Phillips Congregational Church, Salt Lake City, Oct. 27–29.

Churches		Clerks	Ministers			Members				Admitted			Removed				Bapt.		
City or Town	Org.	Name	Name	Ord.	C'd	Ma.	Fe.	To.	Ab.	C.	L.	To.	Di.	L.	R.	To.	Ad.	Inf.	Fam.
Ogden, 1st, **Ogden,**	1884	Mrs. W. A. McGaw,	Noble Strong Elderkin,	'05	'05	44	115	159	32	7	4	11	3	4	0	7	4	2	100
,, Five Points,	1907	Miss Josie Reno,	Noble Strong Elderkin,	'05	'05	3	12	15	0	0	0	0	0	3	9	12	0	0	20
Park City,	1881	Mrs. F. W. Hoyt,				18	56	74	30	0	0	0	0	1	0	1	0	0	60
Provo,	1891	Rev. S. H. Goodwin,	J. Challon Smith, S. H. Goodwin, *p. em.*,	'96	'06	36	84	120	48	2	13	15	1	6	1	8	1	9	100
Robinson,	1899	Mrs. C. H. Ristine,				5	17	22	6	0	0	0	0	0	0	0	0	0	30
Salt Lake City, 1st,	1874	A. J. Gorham, 715 2d av.,	Elmer Isaac Goshen,	'99	'03	224	393	617	100	18	15	33	1	8	0	9	15	39	700
,, Phillips,	1877	Howard H. Don,[a]	Peter Atherton Simpkin,	'93	'00	76	189	265	17	21	10	31	1	4	0	5	2	25	200
,, Plymouth,	'92	Miss Thirza Palmer,				1	7	8	2	0	0	0	0	0	0	0	0	0	20
Sandy,	1893	Miss Mamie Mickleson,	James M. Richards,	'89	'09	7	14	21	2	0	0	0	0	0	23	23	3	3	35
Vernal, Kingsbury,	1903	Mrs. D. N. Hellman,	Ludwig Thomsen,	'00	'07	18	47	65	11	9	5	14	0	0	0	0	1	12	59

[a] 754 E. 3d St.

Name of State Organization: Congregational Association of Utah.
Churches: Pastors, 7; vacant, 3. Total, 10.
Ministers: Pastors, 7; supplying churches, 1. Total, 8. Without charge, 3. Total number of ministers, 11.
Membership: No. of males, 432; No. of females, 934. Total, 1,366. Absent, 248. *Additions*, — on confession, 57; by letter, 47. Total, 104. *Removals*, — death, 6; dismission, 26; revision, 33. Total, 65.
Baptisms: Adults, 26; infants, 90.
Families: 1,324.
Sunday Schools: Members, 1,472.

CHURCHES	SUNDAY SCHOOL		Young People's Societies. Mem.	BENEFICENCE									Home Expenditure	SALARIES, VALUES, ETC.				
Place	Superintendent	Members		Foreign Missions	Education	Church Bldg.	Home Missions	Am. Miss. Association	Cong. S. S. and Pub. Soc.	Minister'l Aid	Other Charities	Total		Salary, etc.	Date Erection of Church	Value Church Property	Investment Funds	Amt. of Debt
Ogden, 1st,	Mrs. W. G. Dalrymple,	125	79	$7	$0	$5	$7	$6	$11	$5	$36	$77	$2,400	$1,320	'88	$14000	$0	$110
,, Five Points,	J. C. Simmons,	76	0	0	0	0	16	0	3	0	0	19	240	0		0	0	0
Park City,	Mrs. W. J. Buck,	118	0	13	0	10	10	7	0	0	58	98	479	0	'86	9,100	0	575
Provo,	Miss Erma Scott,	200	38	0	6	24	0	0	0	0	29	59	952	1,100	'94	8,000	0	1,350
Robinson,	Mrs. Nellie H. Diehl,	60	0	0	0	0	0	0	0	0	0	0	250	800	1902	3,000	0	0
S'lt L'ke City, 1st	A. O. Goodale,	408	51	186	0	5	245	0	0	9	600	1,045	8,978	4,500	'92	80,000	0	0
,, Phillips,	A. H. Bardwell,	275	90	164	0	35	127	10	22	10	133	501	3,602	1,900	1902	27,000	0	800
,, Plymouth,	Miss Estelle Davis,	60	0	0	0	0	0	0	0	0	0	0	200		'94	3,500	0	0
Sandy,	Miss Josephine Johnson,	80	0	0	0	0	0	0	0	0	0	0	300	900	'82	1,200	0	0
Vernal,	Miss Nellie E. Radebaugh,	70	26	8	6	8	12	4	5	3	8	54	460	900	1905	1,800	0	750

YOUNG PEOPLE'S SOCIETIES: Societies, 5; Members, 284.
CONTRIBUTIONS: No. of churches contributing, 7. Foreign Missions, $378; Education, $12; Church Building, $87; Home Missions, $417; American Missionary Association, $27; Sunday Schools, $41; Ministerial Aid, $27; Other, $864. Total, $1,853.

HOME EXPENSES: No. of churches reporting, 10; amount, $17,861.
INCREASE: Members, 39; Sunday School Members, 12; Benevolence, $139; Home Expense, $1,181.
DECREASE: Amount of Debt, $465.

For Fifth-Year Statistics see General Summaries.

VERMONT.

CONGREGATIONAL CONFERENCE: Organized Aug. 27, 1795. OFFICERS: Matthew H. Buckham, Burlington, president; John M. Comstock, Chelsea, corresponding secretary; David M. Camp, Newport, treasurer. SESSION OF 1910: Montpelier, June 14–16.

CHURCHES		CLERKS	MINISTERS			MEMBERS				ADMITTED			REMOVED				BAPT.		
City or Town	Org.	Name	Name	Ord.	C'd	Ma.	Fe.	To.	Ab.	C.	L.	To.	Di.	L.	R.	To.	Ad.	Inf.	Fam.
Albany,	1818	Mrs. Jessie L. Eldridge,	[Chauncey A. Adams, *Lic.*]		'09	11	25	36	9	0	0	0	1	1	0	2	0	0	34
Alburg, **Springs**	1824	Mrs. M. I. Gallagher,[a]	[Ira W. Pierce, *Lay.*]		'08	4	29	33	15	0	0	0	1	0	0	1	0	0	27
Arlington, **East,**	1843	Mrs. Ella A. Grout,				18	27	45	16	0	0	0	0	0	0	0	0	1	50
Ascutneyville,	1869	George H. Fitch,	[C. F. Echterbecker, *Sup.*]	'07	'09	18	36	54	6	4	4	8	0	0	0	0	2	0	20
Bakersfield,	1811	Ozro G. Start,	Ola R. Houghton,	'09	'09	29	64	93	31	1	4	5	1	1	0	2	1	0	60
Barnet,	1858	Miss M. Anna Perry,	William C. Clark,	'91	'09	40	64	104	22	5	2	7	1	2	0	3	5	1	122
Barre,	1799	Dea. Charles S. Wallace,	John W. Barnett, *i.*	'96	'10	229	381	610	175	49	6	55	4	30	0	34	29	15	475
,, **East,**	1894	Mrs. Jennie Blanchard,				9	23	32	6	1	8	9	0	1	0	1	1	1	50
Barton,	1817	Harry J. Stannard,	Wilmond A. Warner,	'87	'03	36	119	155	28	15	12	27	1	2	0	3	3	0	180
Bellows Falls,	1850	Fred C. Hildreth,	Arthur P. Pratt, *i.*	'01	'06	122	222	344	36	13	3	16	5	8	0	13	6	6	275
Bennington, 1st, **Center,**	1762	S. Everett Harwood, **B.,**	Isaac Jennings,	'80	'05	26	76	102	15	1	0	1	1	0	0	1	0	1	70
,, 2d,	1836	Robert B. Pike,	George S. Mills, *i.*	'95	'04	156	333	489	124	37	14	51	7	6	1	14	12	1	290
,, **North,**	1868	Harrie C. White,				37	56	93	20	10	3	13	0	4	0	4	9	0	90
Benson,	1790	Miss Sarah M. Higgins,	Evarts Kent,	'71	'09	38	55	93	28	0	0	0	2	2	0	4	0	0	60
Berkshire, **East,**	1820	Dea. Homer F. Comings,	Carl J. Peterson,	'93	'96	28	69	97	19	4	0	4	2	3	0	5	1	0	50
,, 2d,[b]	1905	Mrs. A. C. Sinclair,				15	21	36	3	0	0	0	0	0	0	0	0	0	38
Berlin,[c]	1798	Mrs. Ella W. Dustin,				22	41	63	12	1	0	1	2	0	0	2	1	2	70
Bethel,	1817	Mrs. Eliza F. Miller,	Simon F. Goodheart,	'98	'10	13	50	63	16	1	1	2	1	10	0	11	1	0	118
Bradford,	1810	Dea. Arthur F. Johnson,	[Nicholas F. Stahl, *Pres.*]	'75	'08	39	129	168	47	0	2	2	2	0	0	2	0	0	175
Braintree, 1st, **Randolph,**	1794	Dea. Daniel Flint,				7	8	15	1	0	0	0	1	0	1	2	0	0	12
,, **E.** and W. Brookfield,	'71	Mrs. Carl E. Bowman,[d]	[Oswald H. Rankin, *Lic.*]		'09	11	49	60	20	0	0	0	1	3	1	5	0	0	74
Brandon,	1785	Harry W. Ferris,	William Van D. Berg, *i.*	'08	'08	64	143	207	55	11	20	31	6	2	0	8	10	3	140
Brattleboro, 1st, **West,**	1770	Charles R. Prentiss,	Edwin J. Lewis, *i.*	'94	'08	76	124	200	48	2	7	9	0	4	0	4	0	1	156
,, Center,	1816	Frederic C. Adams,	Roy M. Houghton,	'05	'09	113	298	411	70	39	16	55	4	16	9	29	25	3	420
,, *Swedish,*	1894	Anton Hector,	Julius Dahlstrom,	'84	'08	7	14	21	0	1	2	3	0	0	10	10	0		5
Bridgewater,	1793	William C. Raymond,	Morton W. Hale,	'03	'09	11	45	56	28	0	2	2	1	0	0	1	0	2	175
Bridport,	1790	Merrill T. Wolcott,				30	55	85	25	0	2	2	4	2	0	6	0	1	75
Bristol,	1898	Arthur W. Eddy,	William Millar, *r.*	'07	'07	19	52	71	19	1	0	1	0	1	0	1	1	0	70
Brookfield, 1st,	1787	George C. Smith,	Hiram Q. Ward,	'87	'10	32	35	67	25	0	0	0	0	0	1	1	0	0	39
,, 2d,	1848	Charles H. Bigelow,[e]	Hiram Q. Ward,	'87	'10	40	59	99	17	0	0	0	0	0	0	0	0	0	56
,, East,[e]	1883	Dea. James C. Holmes,	David H. Strong,	'85	'00	16	32	48	13	1	2	3	3	2	0	5	1	1	45
Brownington and **Orleans,**	1809	Henry B. Smith,	Grant L. Shaeffer,	'93	'05	74	168	242	41	13	16	29	3	3	0	6	9	0	170
Burke, **East,**	1807	Miss Mary E. Harris,	Henry C. van Haagen,	'96	'09	16	50	66	28	0	0	0	0	3	0	3	0	4	40
,, 2d,	1906	Mrs. Walter R. Bowman,				5	10	15	5	0	0	0	1	0	0	1	0	0	22

[a] East A. [b] Richford, R. F. D. 1. [c] Montpelier, R. F. D. 4. [d] Northfield, R. F. D. 4. [e] Randolph Center, R. F. D. 3.

CHURCHES	SUNDAY SCHOOL			BENEFICENCE										SALARIES, VALUES, ETC.				
Place	Superintendent	Members	Young People's Societies. Mem.	Foreign Missions	Education	Church Bldg.	Home Missions	Am. Miss. Association	Cong. S. S. and Pub. Soc.	Minister'l Aid	Other Charities	Total	Home Expenditure	Salary, etc.	Date Erection of Church	Value Church Property	Investment Funds	Amt. of Debt
Albany,	Mrs. Delia H. Honey,	25	0	$0	$0	$5	$5	$0	$1	$2	$6	$19	$522	$450	'68	*$2,500	$100	$0
Alburg,		0	0	0	0	0	9	0	0	0	0	9	500	†600	'54	4,000	0	0
Arlington,	Mrs. Alice Hard,	30	25	0	0	4	18	4	5	0	5	36	292	191	'43	3,200	0	0
Ascutneyville,	Mrs. Mary Hitchcock,	25	0	20	0	0	20	6	4	0	0	50	179	156	'47	*3,500	0	0
Bakersfield,	Donald T. Page,	36	0	3	0	0	17	6	5	0	0	31	925	700	'50	6,000	3,940	0
Barnet,	Mrs. E. A. Willey, **B.** h Mrs. Emma Kendall,[a]	152	62	61	0	0	69	43	13	7	40	233	1,077	700	'54	7,000	1,126	0
Barre,	H. Gordon Woodruff,	468	17	179	7	11	84	229	23	3	148	684	5,225		'41	38,000	2,273	3,225
„ East,	Israel L. Wood,[b]	90	19	0	0	3	6	0	2	0	0	11	500	†500	'96	4,300	0	0
Barton,	George R. Scott,	125	60	49	17	6	20	33	8	0	70	203	1,800	900	'74	20,000	6,000	0
Bellows Falls,	Edward Kirkland, M.D.,	289	108	506	65	53	496	190	48	25	240	1,623	2,988	1,400	'51	20,000	0	0
Bennington, 1st,	William J. Percy, **B.**,	50	0	188	20	23	40	47	41	40	0	399	2,086	1,500	1805	28,800	8,000	0
„ 2d,	Frank B. Pope, m	280	65	147	12	58	186	91	29	34	342	899	4,612	1,500	'73	60,000	0	0
„ North,	B. T. Henry,	110	31	111	14	33	103	15	42	21	38	377	1,582	1,000	'73	17,500	0	0
Benson,	Charles S. Aiken,	60		35	0	0	52	0	0	0	0	87	571	600	'42	6,000	1,850	0
Berkshire, East,	Dea. Homer F. Comings,	60	35	31	0	7	27	33	6	5	0	109	700	500	'22	5,000	0	0
„ 2d,	Mrs. A. M. Jenne,	35	28	3	0	0	10	0	0	0	29	42	257	282	1906	*3,500	0	50
Berlin,	H. M. Perrin,[c]	81	12	30	1	12	27	13	4	0	52	139	975	700	'39	6,700	1,831	0
Bethel,	Mrs. Eliza F. Miller,	61	31	11	2	0	12	12	10	5	21	73	966	720	'93	10,500	0	0
Bradford,	Frank L. Brigham, h	125	16	67	0	0	70	32	13	7	13	202	1,416	1,000	'76	21,000	7,100	0
Braintree, 1st,	Miss Nina E. Flint,	23	0	7	0	0	0	0	0	0	0	7	95		'45	2,000	0	0
„ East,	Newman Smead, **Randolph**,	70	21	26	1	6	16	6	7	0	70	132	561	†550	'71	*4,000	0	0
Brandon,	Fred B. Sumner, h	136	74	81	15	10	79	25	12	5	15	242	2,106	1,200	'32	35,000	1,100	0
Brattleboro, 1st,	William E. Chase,	122	38	257	17	26	121	115	17	9	45	607	1,576	1,000	'46	12,000	9,550	0
„ Center,	George L. Dunham,	250	0	761	76	114	446	268	75	28	497	2,265	3,928	1,800	'16	38,000	11,925	0
„ *Swedish*,	Rev. Julius Dahlstrom,	11	0	0	0	2	3	0	0	0	7	12	350	†540	'94	*2,500	0	0
Bridgewater,	Mrs. Robert Southgate, m	90	10	0	0	6	11	0	1	0	0	18	614	600	'80	3,000	300	300
Bridport,	Charles A. Pratt,	125	28	5	10	0	5	6	0	0	26	52	1,025	600	'52	12,000	400	0
Bristol,	Ralph Denio, h	118	44	21	3	3	20	6	6	1	0	60	1,081	800	'98	9,600	0	1,575
Brookfield, 1st,	George B. J. Hall, h	65	0	23	0	3	10	20	6	0	10	72	365	350	'46	4,000	4,760	0
„ 2d,	Arthur G. Bigelow,[d]	69	0	0	1	0	5	6	0	0	0	12	450	400	'48	*4,000	0	0
„ East,	Edgar J. Trask,	41	26	17	3	4	6	4	3	3	12	52	270	210	'82	*3,000	500	0
Brownington,	W. G. Dutton, h O. W. Locke,	259	74	122	23	19	92	261	23	5	211	756	2,430	1,200	'41	8,000	50	0
Burke, East,	Mrs. Celia Frasier,	40	46	25	0	0	10	15	5	0	0	55	929	800	'55	*3,000	10,605	0
„ 2d,		0	0	0	0	0	0	0	0	0	0	0	0		'26	*2,000	0	0

[a] East Barnet. [b] Barre, R. F. D. 1. [c] Barre, R. F. D. 3. [d] Randolph Center, R. F. D. 3. † Missionary aid to salary. * No parsonage.

CHURCHES		CLERKS	MINISTERS			MEMBERS				ADMITTED			REMOVED				BAPT.		
City or Town	Org.	Name	Name	Ord.	C'd	Ma.	Fe.	To.	Ab.	C.	L.	To.	Di.	L.	R.	To.	Ad.	Inf.	Fam.
Burlington, 1st,	1805	William H. Wood,	Ernest G. Guthrie, *i.*	'06	'08	243	450	693	191	68	75	143	9	18	2	29	44	7	365
,, College st.,	1860	James D. Benedict,	Isaac Chipman Smart, *i.*	'85	'06	100	213	313											127
Cabot,	1801	Lean M. Haines,[a]	Willis T. Sparhawk,	'00	'08	41	70	111	16	0	0	0	4	0	0	4	0	0	147
Calais, **East**,	1905	Dea. Dell B. Dwinell,				6	11	17	2	0	0	0	2	0	0	2	0	0	15
Cambridge,	1792	Miss Hattie C. Hopkins,				7	32	39	13	2	0	2	0	0	2	2	2	0	50
Cambridgeport,	1868	Mrs. Flora T. Walker,	[Henry P. Sweet, *M.E. Lay.*]		'09	9	19	28	6	0	1	1	0	0	0	0	0	0	45
Castleton,	1784	Miss Margaret K. Adams,	Frank L. Garfield,	'93	'04	28	62	90	28	0	0	0	1	1	0	2	0	0	72
Charleston, **West**,	1844	Mrs. Arthur H. Kidder,				7	25	32	9	0	0	0	0	2	0	2	0	0	36
,, **East**,	1905	Mrs. Eugene W. Buek,[b]	[William R. Price, *Lic.*]		'08	21	46	67	14	4	0	4	0	1	0	1	0	0	110
Charlotte,	1792	Dea. Curtis L. Van Vliet,[c]	Hervey Guliek,	'79	'92	57	100	157	45	14	1	15	2	6	0	8	11	2	75
Chelsea,	1789	John M. Comstock,	John A. Lawrence,	'94	'10	46	98	144	36	5	1	6	8	2	0	10	4	1	125
Chester,	1773	Dea. A. D. L. Herrick,[d]	Henry L. Ballou, *i.*	'95	'95	53	121	174	63	1	2	3	5	5	0	10	0	0	130
Clarendon,	1822	Mrs. William Weeks, **N. C.**,	Walter R. Curtis,	'84	'05	14	26	40	12	0	0	0	0	0	0	0	0	0	60
Colchester,	1804	Dea. J. Murray Wright,	[Wesley W. Smith, *Sup.*]	'87	'09	16	63	79	17	6	4	10	1	1	1	3	6	0	90
Corinth,	1820	Dea. J. W. White, **E. C.**,	J. Franklin Owens,	'05	'07	33	86	119	35	3	1	4	1	1	0	2	3	2	80
Cornwall,[e]	1785	Dea. T. D. P. Matthews,	Samuel Rose,	'87	'08	46	86	132	38	13	5	18	4	3	0	7	8	3	72
Coventry,	1810	W. S. Boynton, **Newport**,	Andrew S. Bole,	'95	'99	34	59	93	24	4	3	7	4	6	1	11	1	0	55
Craftsbury, **North**,	1797	Dea. Edward A. Dutton,[aa]	[Charles H. Rowley, *Sup.*]	'81	'05	31	56	87	27	2	0	2	2	1	0	3	1	0	50
Danby,	1869	Orson S. Green,	William A. McIntire, *i.*	'07	'07	18	35	53	20	1	1	2	0	1	0	1	1	1	45
Danville,	1792	Arthur H. Webster,	John F. Schneider,	'05	'07	42	128	170	41	16	6	22	5	1	0	6	15	2	118
Derby,	1807	Mrs. Anna B. Hopkinson.	Charles E. Gordon,	'76	'08	32	49	81	17	15	10	25	2	1	0	3	10	0	40
Dorset,	1784	William J. Holley,	Charles L. Carhart, *r.*	'90	'01	55	107	162	28	9	0	9	2	0	0	2	9	0	200
,, **East**,	1867	Miss Mary C. Harwood,	[William A. McIntire, *Sup.*]	'07	'08	6	32	38	4	0	0	0	0	0	0	0	0	0	80
Dover, **West**,	1868	Mrs. Ellen A. Bogle,				7	12	19	13	0	0	0	1	0	0	1	0	0	35
Dummerston,	1779	Adin F. Miller, **E. D.**,	Joseph S. Cogswell,	'68	'07	20	32	52	11	3	2	5	0	0	7	7	3	4	40
Duxbury, **Moretown**,	1835	Miss May S. Butler,	[William A. Remele, *Sup.*]	'04	'09	14	19	33	6	1	3	4	1	0	0	1	1	0	30
Eden,	1889	Mrs. Metta C. Blake,	Chalmer H. Cooledge,	'83	'06	5	17	22	2	0	0	0	0	1	0	1	0	0	120
Enosburg, **E. Falls, R.F. D. 2**,	'11	Dea. Gardner S. Fassett,				45	59	104	26	5	1	6	0	4	0	4	2	4	38
Essex,	1797	E. Henry Lawrence,	Rollins B. Fay,	'83	'00	19	29	48	31	2	1	3	1	0	0	1	2	0	17
,, **Junction**,	1869	Rev. Chauncey C. Adams,	Chauncey C. Adams,	'00	'07	61	119	180	49	26	13	39	4	3	9	16	22	8	140
Fairfield,	1800	Mrs. Harry Doane,	H. Clay Searles,	'90	'08	5	18	23	2	5	4	9	0	2	0	2			17
,, **East**,	1885	Dea. Rodney Sturtevant,	H. Clay Searles,	'90	'08	6	25	31	0	5	0	5	0	1	0	1	3	4	32
Fair Haven, 1st,	1803	Rev. Robert H. Ball,	Robert H. Ball,	'89	'89	55	115	170	16	2	2	4	4	2	0	6	2	3	100
,, *Welsh*,	1853	William R. Hughes,	William Glyn Williams, *i.*	'02	'09	65	69	134	6	2	7	9	2	8	3	13	0	0	40
Fairlee,	1833	Olin N. Renfrew,	[Clarence C. Parker, *M. E.*]	'06	'09	12	25	37	7	2	0	2	1	0	0	1	2	0	40
Ferrisburg,	1824	Byron W. Field,				14	24	38	15	0	0	0	0	0	0	0	0	0	10
Franklin,	1817	Charles W. Gates,	Fred Wilson Day,	'03	'08	21	31	52	7	0	1	1	0	1	0	1	0	3	51
Gaysville,	1827	Mrs. Maria Knowlton,				4	18	22	7	0	0	0	0	3	0	3	0	0	20
Georgia,[bb]	1793	Dea. Walter C. Ballard,	Charles W. Clark,	'61	'79	19	26	45	14	0	0	0	1	1	0	2	0	0	15

[a] Lower Cabot. [b] West Charlestown, R. F. D. 1. [c] East Charlotte. [d] Chester Depot. [e] Middlebury, R. F. D. 3. [aa] East Craftsbury. [bb] St. Albans, R. F. D. 2.

CHURCHES	SUNDAY SCHOOL		Y.P.S.	BENEFICENCE									Home Exp.	SALARIES, VALUES, ETC.				
Place	Superintendent	Mem.	Mem.	Foreign Miss.	Ed'n	Ch. Bdg	Home Miss.	A.M. A.	S. S.	Min. Aid	Other	Total		Salary, etc.	Ch. Erec.	Value of Ch. Prop.	Inv. Funds	Amt. of Debt
Burlington, 1st,	George R. Vivian,	232	50	$1,211	$139	$246	$609	$789	$143	$280	$438	$3,855	$7,300	$2,500	'42	$75,000	$0	$0
,, College st.,	h	120												2,500	'65	68,000	5,600	
Cabot,	Orvill F. Barrett,	89	15	40	5	10	26	55	21	7	85	249	1,250	720	'49	5,950	2,500	88
Calais,	Dea. Dell B. Dwinell,	32		0	0	0	0	0	0	0	5	5	130		'47	*1,500	0	0
Cambridge,	H. H. Cady,	56	60	41	0	5	35	11	4	0	1	97	381		'78	*4,000	500	0
Cambridgeport,	George E. Walker, h	34	40	3	0	0	0	2	0	0	2	7	169	125	'36	*1,500	0	0
Castleton,	Edward R. Clark, M.D.,	125	38	153	12	17	160	80	15	1	50	488	1,175	900	'32	3,000	0	0
Charleston, West,	Dea. Arthur H. Kidder, h	55	57	11	0	0	17	4	0	0	4	36	539		'58	4,500	4,941	0
,, East,	Dea. Bert J. Lang,	75	75	0	0	0	23	0	0	1	9	33	390	600	'56	*4,000	0	0
Charlotte,	Miss Anna L. Byington,	132	0	54	9	6	19	33	17	0	77	215	1,162	800	'45	12,000	8,000	0
Chelsea,	John M. Comstock, h	141	39	110	25	16	98	68	13	5	6	341	1,062	800	'13	7,500	3,157	0
Chester,	George F. Marsh, **C. Depot**,	139	66	54	6	13	51	30	5	0	11	170	1,371	1,000	'28	10,000	3,480	275
Clarendon,	Amherst B. Weeks, **N. C.**,	25	0	17	2	2	2	4	2	0	15	44	440	364	'24	6,000	1,010	0
Colchester,	Mrs. Eugene S. Wright,	80	0	4	1	4	7	0	5	0	49	70	583	500	'38	3,000	1,500	0
Corinth,	{ Mrs. Wm. Dunham, **C.**, { Mrs. J. W. White, **E. C.**,	109	0	52	0	12	29	65	11	5	8	182	735	650	'20	5,000	4,000	0
Cornwall,	Dea. James S. Wing,	107	0	97	60	20	65	55	16	11	36	360	1,101	800	1791	9,500	0	0
Coventry,	Ernest N. Boynton, h	116	49	31	0	0	12	73	5	0	35	156	1,211	700	'30	5,000	4,500	0
Craftsbury,	Mrs. Helen G. Dustan,	65	39	67	4	15	28	13	5	1	6	139	900	700	'20	6,000	3,300	0
Danby,	Dea. Ellis H. Millard,	70	45	21	0	5	25	15	7	0	32	105	1,150	900	'38	3,265	0	0
Danville,	J. Ward Gillis, h	196	53	124	15	27	47	48	15	12	49	337	1,418	800	'96	13,650	3,750	200
Derby,	Willey T. Kilborn, h	104	34	46	6	8	23	19	6	3	28	139	1,100	800	'49	6,000	5,700	0
Dorset,	Mrs. Charles Lee,	159	40	157	10	4	68	25	10	10	9	293	11,657	800	1910	14,700	0	0
,, East,	Mrs. E. R. Harwood,	54	35	20	0	0	5	3	7	0	48	83	638	†304	'38	*5,000	0	0
Dover,	R. T. Estabrook,	18	0	3	0	0	6	0	3	0	0	12	175	†200	'58	2,200	465	0
Dummerston,	Adin F. Miller, **E. D.**,	60	0	29	3	7	12	5	4	2	0	62	792	500	'42	3,000	3,722	0
Duxbury,	Mrs. W. D. Turner, h	16	0	11	0	0	14	0	0	0	0	25	200	†236	'55	*500	0	0
Eden,	{ B. B. Blake, **E.**, { F. L. Whittemore,[a]	70	25	0	0	0	7	0	1	0	0	8	235	†500	'39	2,500	0	0
Enosburg,	Carroll R. Leach,	95	38	94	25	5	39	14	9	0	17	203	2,106	600	'20	9,000	0	0
Essex,	Mrs. J. E. N. Greene,	36	0	20	0	0	10	2	2	0	0	34	300	250	'40	3,800	900	0
,, Junction,	Carlton D. Howe, h	182	62	49	5	8	35	19	5	3	19	143			'67	8,000	0	0
Fairfield,	George Stufflebean,	40	0	5	0	0	12	0	5	0	0	22	340	300	'39	3,000	2,000	0
,, East,	J. E. Kettell,	60	0	0	0	0	27	0	3	0	0	30	600	575	'66	*3,000	0	0
Fair Haven, 1st,	L. H. Sheldon,	120	55	48	30	6	28	55	11	0	1	179	1,475	1,000	'92	18,000	500	0
,, *Welsh*,	John O. Williams, h	85		2	0	0	0	0	3	0	0	5	730	600	'57	4,500	0	1,500
Fairlee,	Mrs. Julia B. Merrill,	67	0	13	0	0	0	1	0	0	0	14	413	500	1781	*3,500	833	0
Ferrisburg,		0	0	0	0	2	8	0	0	0	3	13	231		'68	11,000	3,600	0
Franklin,	R. J. Gates, h	80	55	21	0	7	29	69	12	6	20	164	1,512	700	'27	3,700	1,800	0
Gaysville,	John A. Chedel,	22	11	0	0	0	7	0	1	0	2	10	96		'64	*3,000	630	0
Georgia,	Miss Louise A. Ballard,	50	15	24	2	3	18	7	0	0	2	56	188		'31	2,500	350	0

[a] Eden Mills.

† Missionary aid to salary. * No parsonage.

CHURCHES		CLERKS	MINISTERS			MEMBERS				ADMITTED			REMOVED				BAPT.		
City or Town	Org.	Name	Name	Ord.	C'd	Ma.	Fe.	To.	Ab.	C.	L.	To.	Di.	L.	R.	To.	Ad.	Inf.	Fam.
Glover,	1817	Charles F. Cutler, **W. G.,**	Arthur B. Ross,	'99	'05	37	56	93	15	1	2	3	1	2	0	3	0	1	93
Grafton,	1785	Charles H. Wright,[a]	George H. Perry,	'88	'09	17	34	51	18	0	1	1	1	0	0	1	0	0	50
Granby and Victory,	1825	Mrs. M. A. Willson,				13	18	31	5	0	0	0	1	0	0	1	0	0	21
Greensboro,	1804	Rev. S. T. Achenbach,	Solomon T. Achenbach,	'05	'08	39	57	96	23	8	4	12	2	2	0	4	4	2	78
Guildhall,	1799	Mrs. I. E. Knight,[b]	[Isaac P. Chase, *M. E.*]		'08	23	38	61	33	0	0	0	2	0	0	2	0	0	28
Guilford,[c]	1899	Mrs. Emma S. Miller,	[Alfred Cornell, *Lic.*]		'06	15	23	38	10	0	0	0	1	0	0	1	0	0	50
Hardwick, **East,**	1803	Carroll S. Montgomery,	Hollis A. Campbell,	'86	'05	71	92	163	45	2	5	7	8	9	0	17	2	0	64
,,	1894	Miss Mary Michael,				62	86	148	26	0	0	0	1	2	0	3	2	9	130
Hartford,	1786	Miss Carrie M. Newton,	John A. Scheuerle,	'06	'06	62	115	177	54	10	0	10	4	4	0	8	6	13	100
,, **West,**	1830	Edwin H. Hazen,[d]	George W. French,	'07	'09	24	43	67	21	0	0	0	0	0	0	0	0	0	26
Hartland,	1779	Mrs. J. A. McArthur,	Frederic K. Brown,	'07	'09	13	49	62	9	0	0	0	0	3	0	3	0	0	75
Highgate,	1811	G. Raymond Stimets,	Noble O. Bowlby,	'02	'09	6	21	27	7	0	0	0	1	0	0	1	0	0	21
Hinesburg,	1789	Dea. Noble D. Partch,				12	57	69	20	0	0	0	2	2	0	4	6	0	63
Holland, **Derby, R. F. D. 1,**	1842	Dea. Oliver L. Kidder,	John L. Hindley,	'07	'07	8	15	23	14	0	0	0	0	2	0	2	0	0	25
Hubbardton,	1784	Mrs. Jennie St. John,	Ira E. Pinney,	'04	'09	23	40	63	28	1	0	3	1	4	0	5	1	0	100
Hyde Park, **North,**	1858	Mrs. Cordelia M. Smith,	[N. Grace Cooledge, *Lay.*]		'09	21	39	60	15	0	1	1	3	2	0	5	0	0	100
,, 2d,	1863	Mrs. Emma K. Wiswell,	Henry Lamb,	'05	'10	23	59	82	15	1	3	4	0	2	0	2	1	0	100
Irasburg,	1818	Miss Mary L. Wheeler,	[Chauncey A. Adams, *Lic.*]		'10	17	30	47	14	0	0	0	3	1	0	4	0	0	70
Island Pond,	1841	Porter H. Dale,	Thomas Hall, *i.*	'66	'99	39	47	86	15	4	2	6	3	0	5	8	1	0	54
Jamaica,	1791	Mrs. Lucy R. Kellogg,	[John S. LeFevre, *Lic.*]		'08	18	43	61	20	0	2	2	0	0	0	0	0	0	60
Jeffersonville,	1887	Fred E. Smith,	Harry E. Harned,	'07	'07	58	104	162	48	3	0	3	2	6	0	8	1	2	125
Jericho, 1st, **Center,**	1791	Frank M. Hoskins,	Samuel H. Barnum,	'83	'07	59	76	135	35	14	2	16	6	6	3	12	11	4	73
,, 2d,	1826	Mrs. Julia E. Moulton,				23	44	67	22	0	1	1	0	0	0	0	0	0	40
Johnson,	1817	Mrs. James Holmes,				47	81	128	30	0	7	7	1	6	0	7	0	0	125
Kirby, **Lyndonville,**	1877	Dea. J. W. Nickerson,				12	9	21	3	0	0	0	0	0	0	0	0	0	
Leicester,[e]	1900	Bert W. Ferson,	[S. S. Cobb, *M. E.*]		'09	16	13	29	10	0	0	0	1	0	0	1	0	0	27
Londonderry,	1868	Dea. Charles E. Bacon,	[Chas. C. MacDonald, *Lic.*]		'08	11	27	38	7	7	3	10	0	1	0	1	7	3	60
Lowell,	1816	Mrs. Mary L. Stephenson,	Edwin T. Hurd,	'88	'09	21	39	60	23	0	2	2	1	0	0	1	0	2	77
Ludlow,	1806	Miss Maria I. Pierce,	[William J. Ballou, *Pres.*]	'06	'08	67	130	197	60	17	11	28	1	4	0	5	15	0	137
Lunenburg,	1802	Dea. Bert A. Taylor,	Henry C. Howard,	'73	'07	34	49	83	28	5	1	6	1	1	0	2	5	0	80
Lyndon,	1817	Dea. Samuel S. Mattocks,	[Jonathan K. Fuller, *Sup.*]	'76	'09	15	58	73	30	0	0	0	1	6	0	7	0	0	57
Lyndonville,	1870	Homer C. Wilson,	Edward G. French,	'92	'05	39	92	131	15	6	1	7	1	8	0	9	5	0	125
McIndoe Falls,	1829	Dea. M. Carleton Rodgers,	Henry T. Barnard,	'80	'07	34	74	108	36	0	0	0	2	5	4	11	0	2	75
Manchester,	1784	Walter R. Hard,	Sidney K. Perkins,	'80	'10	58	116	174	57	0	3	3	5	7	0	12	0	3	104
Marlboro,	1776	Mrs. Ida D. Adams,	Henry H. Shaw,	'95	'94	14	24	38	20	4	1	5	3	1	0	4	4	0	100
Marshfield,	1800					8	25	33	10	2	0	2	0	1	1	2	1	1	75
Middlebury,	1790	Edward J. Mathews,	Charles H. Dickinson,	'85	'07	120	246	366	65	27	3	30	7	5	0	12	14	4	250
Middletown Springs,	1780	Dea. Dyar Leffingwell,	Jeffrey G. Haigh,	'87	'04	43	93	136	34	7	0	7	4	0	0	4	6	0	75
Milton,	1804	Mrs. Adelaide B. Landon,	Edward E. Herrick,	'64	'89	36	100	136	48	5	3	8	3	1	0	4	4	1	100
Montgomery, **Center,**	1817	Mrs. Charles A. Gardyne,	Carl J. Peterson,	'93	'96	7	23	30	8	3	0	3	1	0	2	3	2	1	25

[a] Bartonsville, R. F. D. [b] Northumberland, N. H. [c] Brattleboro, R. F. D. 3. [d] White River Junction, R. F. D. 1. [e] Brandon, R. F. D. 1.

CHURCHES	SUNDAY SCHOOL		Y.P.S.	BENEFICENCE									Home Exp.	SALARIES, VALUES, ETC.				
Place	Superintendent	Mem.	Mem.	Foreign Miss.	Ed'n	Ch. Bdg	Home Miss.	A.M.A.	S.S.	Min. Aid	Other	Total		Salary, etc.	Ch. Erec.	Value of Ch. Prop.	Inv. Funds	Amt. of Debt
Glover,	Charles F. Wright, **W. G.**,	94	0	$62	$0	$7	$87	$35	$23	$0	$0	$214	$880	$650	'30	$5,500	$1,700	$0
Grafton,	J. Henry Stowell,	60		1	0	0	5	0	0	0	0	6	700	500	'33	7,000	4,750	0
Granby & Vie'y,	Mrs. M. A. Willson,	40	27	19	0	3	19	15	1	0	0	57	154	†100	'45	1,000	0	0
Greensboro,	Charles H. Miller,	80	46	44	9	12	35	22	9	6	51	188	1,658	700	'27	7,400	3,900	0
Guildhall,	Charles Hutchinson,[a]	40	0	0	0	0	10	0	5	0	0	15	400	600	'44	3,000	0	0
Guilford,	Dea. R. N. Fairbank,[b]	30	17	5	1	2	3	3	5	3	1	23	302	†450	'56	1,600	0	0
Hardwick, East,	Fred L. Batten,	74		53	6	4	125	16	19	0	0	223	1,164	800	'50	7,500	4,025	0
"		150	0	0	0	9	26	68	0	0	92	195	1,112	1,200	'95	7,500	0	0
Hartford,	Elwin L. Ingalls,	110	39	133	0	0	34	0	0	0	85	252	2,760	1,100	'28	15,000	0	0
" West,	Walter T. Savage,[c]	51		0	0	0	10	6	6	0	0	22	600	500	'32	6,600	1,500	0
Hartland,	John P. Webster, h	72	18	18	0	0	25	1	5	0	45	94	805	600	'34	6,000	0	0
Highgate,	G. Raymond Stimets,	25	0	27	1	1	39	3	6	0	6	83	250	200	'47	*2,000	0	0
Hinesburg,	Dea. Henry M. Page,	56	0	25	0	0	5	5	0	0	33	68	193	600	'40	4,300	900	0
Holland,	Dea. Oliver L. Kidder,	30	0	0	0	0	0	0	4	0	2	6	240	225	'54	*2,000	0	0
Hubbardton,	Dea. Harlow F. Adams,[d] h	40	20	15	1	2	3	0	3	1	7	32	400	416	'18	9,000	5,000	0
Hyde Park, No.,	Ira W. Ober,[e]	142	30	0	0	5	0	0	0	0	0	5	625	†494	'58	*2,000	0	0
" 2d,	Donald H. Scribner,	92	0	1	4	3	26	12	3	2	6	57	850	750	1900	12,000	0	0
Irasburg,	Dea. John C. Carpenter,	31	36	10	0	0	12	1	0	0	67	90	626	450	'39	5,550	300	0
Island Pond,	A. W. Bosworth,	117	28	52	0	0	39	0	5	6	14	116	1,406	800	'54	10,500	1,000	1,000
Jamaica,	Charles A. Aiken, h	60	0	32	5	10	20	15	6	3	45	136	540	†500	1808	2,500	0	0
Jeffersonville,	Frank I. Blaisdell,	61	33	6	4	2	14	12	4	0	25	67	1,404	1,000	'89	6,000	0	0
Jericho, 1st,	Mrs. Jennie W. Hart, h	154	0	110	38	18	54	66	19	13	51	369	1,120	700	'77	10,000	1,050	0
" 2d,	Fred A. Percival, h	55	0	15	2	3	13	22	5	0	6	66	535	380	'26	*5,000	1,000	0
Johnson,	Morris S. Hill, h	152	40	68	14	20	31	80	11	5	42	271	876	700	'51	6,500	700	0
Kirby,		0	0	0	0	0	0	0	0	0	0	0			'85	*700	0	0
Leicester,	Herbert C. Fletcher,[aa]	30	0	1	0	0	9	0	1	0	27	38	200	182	'31	*	0	0
Londonderry,	Dea. Charles E. Bacon,	52	0	1	0	1	10	0	1	0	0	13	617	†600	'46	2,500	0	0
Lowell,	Rev. Edwin T. Hurd,	83	30	0	0	0	17	0	0	0	0	17	500	†600	'43	4,000	0	0
Ludlow,	Charles J. Hubbard, h	203	118	140	10	18	48	37	22	4	32	311	1,040	700	'91	19,500	400	0
Lunenburg,	Harley Cowles, hm	90	0	9	0	0	15	35	0	0	6	65	893	600	'50	6,500	0	0
Lyndon,	Robert W. Palmer,	31	30	75	6	9	30	21	14	3	12	170	815	600	'29	5,200	3,500	0
Lyndonville,	Willis C. Connor, h	154	0	118	10	25	78	52	0	15	83	381	3,129	1,000	'72	10,500	0	0
McIndoe Falls,	J. Hamilton Stuart,	70	43	46	10	10	32	20	7	3	7	135	910	750	'50	4,500	2,235	0
Manchester,	Walter R. Hard, h	91	0	216	36	46	56	48	26	28	100	556	1,809	1,000	'71	25,000	9,100	0
Marlboro,	Dea. Edwin P. Adams,	60	6	10	4	3	11	2	2	1	2	35	400	†600	'18	2,500	0	0
Marshfield,	Miss Anna L. Burnham, h	129	19	10	0	0	15	0	4	0	5	34	1,544	†600	1905	3,200	0	0
Middlebury,	John E. Weeks,	184	68	190	39	33	221	48	28	1	76	636	3,600		1805	45,000	5,800	0
Middletown Spr.,	Harry Daniels,	122	50	72	0	0	0	0	7	0	0	79	910	700	1796	5,000	1,000	0
Milton,	George N. Wood,	81	31	23	5	3	16	6	8	2	37	100	800	600	'66	9,000	8,000	0
Montgomery,	Dea. Samuel S. Hall, jr.,	40	0	10	0	4	12	0	0	0	0	26	500	250	'37	*3,000	1,000	0

[a] Northumberland, N. H. [b] Bernardston, Mass. [c] White River Junction, R. F. D. 1. [d] Castleton, R. F. D. 1.
[e] Johnson, R. F. D. 2. [aa] Brandon, R. F. D. 2. † Missionary aid to salary. * No parsonage.

CHURCHES		CLERKS	MINISTERS			MEMBERS				ADMITTED			REMOVED				BAPT.		
City or Town	Org.	Name	Name	Ord.	C'd	Ma.	Fe.	To.	Ab.	C.	L.	To.	Di.	L.	R.	To.	Ad.	Inf.	Fam.
Montpelier,	1808	E. A. Hoadley,	Stanley F. Blomfield, *i.*	'94	'08	94	215	309	63	29	24	53	6	7	0	13	16	2	325
Morgan,	1823	Leon E. Lewis,	[William R. Price, *Lic.*]		'08	3	19	22	9	0	0	0	1	0	3	4	0	3	17
Morrisville,	1807	Arthur L. Cheney,	Christopher C. St. Clare, *i.*	'03	'03	54	119	173	58	3	3	6	4	2	0	6	3	5	179
Newbury,	1764	Mrs. James B. Lawrie,	Charles H. Shank,	'93	'07	42	111	153	39	1	2	3	4	4	0	8	1	0	100
,, **West,**	1867	Mrs. Abbie E. Tyler,	George P. Fuller,	94	'08	12	30	42	17	1	1	2	0	0	0	0	0	5	38
Newfane,	1774	Miss Mary Newton,	Nathaniel S. Moore,	'68	'05	24	45	69	15	0	1	1	2	6	0	8	0	0	82
New Haven,	1797	Miss Marion F. Landon,	Dow Lee Hilliard,	'89	'06	73	124	197	70	7	4	11	8	2	0	10	3	2	120
Newport,	1831	Dea. Charles F. Ranney,	Rufus C. Flagg, *i.*	'72	'05	90	164	254	67	44	6	50	2	11	0	13	22	5	175
Northfield,	1822	Mrs. C. D. Edgerton,	{ William S. Hazen, *i.*, *em.*	'64	'63	50	139	189	38	6	0	6	2	3	0	5	3	1	150
			{ James B. Sargent, *i.*	'97	'05														
Norwich,	1819	Miss Mary A. Loveland,	William C. H. Moe,	'06	'08	60	114	174	42	4	3	7	2	1	0	3	2	1	160
Orange,	1876	Miss Edna L. Beard,				15	24	39	11	0	0	0	0	0	0	0	0	0	70
Orwell,	1789	Herman L. Allen,	J. Christopher Williams,	'90	'07	67	130	197	41	2	1	3	4	4	0	8	1	1	195
Pawlet,	1781	Miss Nellie Bushee,	John W. Hird,	'79	'07	25	65	90	17	1	0	1	0	1	0	1	1	2	85
,, **West,** *Welsh,*	1881	William J. Williams,	Robert G. Nicholson,	'04	'09	60	41	101	4	0	26	26	4	1	0	5	0	4	33
Peacham,	1794	Miss Laura C. Bailey,				69	135	204	44	1	3	4	8	3	0	11	0	6	85
Peru,	1807	Otto J. Cooledge,	[Howard Tilden, *Bapt.*]		'09	19	33	52	14	1	0	1	0	0	0	0	0	1	45
Pittsfield,	1803	Oscar J. Ellis,				7	19	26	14	0	0	0	1	0	0	1	0	0	20
Pittsford,	1784	Miss Eleanor L. Manley,	Clifford H. Smith, *i.*	'82	'92	67	169	236	63	51	4	55	6	5	0	11	41	3	140
Plainfield,	1799	Dea. Edward E. Nye,	Perrin B. Fisk,	'63	'06	14	43	57	19	3	5	8	0	1	8	9	1	0	86
Pomfret, **North,**	1783	Miss Persis D. Hewitt,				21	51	72	9	0	0	0	1	2	2	5	0	4	57
Post Mills,	1839	Edward N. Heaton,	Abraham L. Dunton,	'97	'10	13	38	51	16	0	0	0	0	0	0	0	0	0	90
Poultney, **East,**	1780	Mrs. Jane G. Wilcox,				7	15	22	7	0	0	0	0	0	0	0	0	0	
Pownal, **North,**	1851	Thomas E. Brownell,				15	22	37		0	0	0	0	3	0	3	0	0	30
Proctor, *Swedish,*	1888	Carl Linder,	Charles J. Vahlstrom,	'00	'09	23	24	47	5	2	3	5	0	7	0	7	0	4	30
Putney.	1776	Mrs. Annie B. H. Harris,	Lewis W. Morey,	'82	'06	22	59	81	42	0	1	1	0	5	0	5	0	0	90
Quechee,	1831		Ernest W. Eldridge,	'93	'07	22	59	81	36	0	0	0	1	0	0	1	0	0	75
Randolph, 1st, **Center,**	1786	Dea. David H. Nutting,	[Frederic A. Wells, *M. E.*]	'08	'07	29	57	86	45	0	0	0	0	1	0	1	0	1	30
,, Bethany,	1906	Edgar T. Salisbury,	Fraser Metzger, *i.*	'95	'06	75	202	277	73	21	5	26	3	6	30	39	15		195
Richmond,	1801	Mrs. Walter C. Fuller,	Edward P. Treat,	'00	'04	35	86	121	38	7	0	7	1	2	0	3	5	3	139
Ripton,	1828	Dea. Hiram I. Spoor,				22	16	38	19	0	0	0	1	0	0	1	0	0	12
Rochester,	1801	Mrs. Isaac T. Hubbard,	William H. Watson,	'84	'07	22	60	82	28	1	0	1	2	4	0	6	0	1	69
,, West, **Robinson,**	1909	Miss Ethel J. Flanders,				2	6	8	1	2	6	8	0	0	0	0	2	3	22
Roxbury,	1838	Mrs. Edmund P. Orcutt,	[Fred W. Marshall, *Lay.*]		'09	8	24	32	10	0	0	0	0	2	0	2	0	1	115
Royalton,	1777	Mrs. Emma G. Culver,	Newell C. Maynard,	'07	'09	23	49	72	16	7	6	13	0	1	0	1	4	0	75
,, **South,**	1868	Dea. Martin S. Adams,	Sherman Goodwin,	'98	'03	32	71	103	27	7	1	8	1	1	0	2	7	1	85
Rupert,	1786	Dea. Edward F. Haye,	James Duke King,	'02	'10	17	34	51	9	0	0	0	1	2	0	3	0	0	30
Rutland,	1788	Dea. Geo. K. Montgomery,	William H. Spence, *i.*	'94	'06	273	521	794	214	40	24	64	14	13	0	27	21	10	500
,, **Center,** *Swedish,*	1889	John P. Brunsell, **R.,**	Charles J. Vahlstrom,	'00	'09	22	28	50		0	0	0	1	4	3	8	0	9	35
St. Albans,	1803	Frederick N. Dutcher,	W. Parkyn Jackson,	'95	'05	104	224	328	70	10	6	16	4	4	0	8	3	1	244
St. Johnsbury, **Center,**	1809	Dea. Alexander B. Pringle,	James K. Kilbourn,	'73	'08	9	36	45	9	0	0	0	2	3	0	5	0	0	60

CHURCHES	SUNDAY SCHOOL			Y.P.S.	BENEFICENCE									Home Exp.	SALARIES, VALUES, ETC.				
Place	Superintendent		Mem.	Mem.	Foreign Miss.	Ed'n	Ch. Bdg	Home Miss.	A.M. A.	S. S.	Min. Aid	Other	Total		Salary, etc.	Ch. Erec.	Value of Ch. Prop.	Inv. Funds	Amt. of Debt
Montpelier,	Edgar G. Colburn,	h	300	53	$206	$19	$34	$154	$370	$58	$10	$50	$901	$3,500	$1,500	'67	$88,000	$3,600	$2,400
Morgan,	Guy Bartlett,		68	21	0	0	0	3	0	0	0	0	3	125	125	'44	*1,200	500	0
Morrisville,	Dea. Henry A. Slayton,		187	60										1,500	1,000	'97	14,000	3,250	290
Newbury,	James B. Hale,		128	34	197	25	25	212	63	26	8	14	570	1,217	1,000	'56	9,000	4,100	0
,, West,	Miss Nettie E. Tucker,		45	26	3	1	0	15	0	7	0	0	26	340	†450	'33	4,500	1,300	0
Newfane,	Charles L. Hescock,	h	100	31	5	27	8	40	15	7	1	33	136	740	500	'39	5,100	2,700	0
New Haven,	Frank F. Barrows,	h	85	18	27	4	8	27	46	6	3	6	127	1,076	800	'90	12,500	3,000	0
Newport,	John R. Akin,		204	33	204	21	43	84	301	21	18	170	862	2,357	1,300	'90	33,000	10,200	1,625
Northfield,	G. Fred Osgood,		168	50	100	11	14	62	41	18	5	19	270	1,600	1,000	'36	14,000	7,000	0
Norwich,	Mrs. Susan H. Ladd,	h	239	76	46	5	5	14	9	17	1	17	114	1,153	700	'17	10,000	3,732	0
Orange,	Reuben Lord,[a]		35	23	0	0	0	3	0	0	0	3	6	240		'48	2,700	0	0
Orwell,	Lewis O. Bascom,[b]	h	263	70	131	39	13	58	58	18	12	65	394	2,030	1,000	'43	20,000	7,800	0
Pawlet,	Dea. Frank E. Winchester,		75	0	14	2	3	7	3	2	2	100	133	1,107	800	'41	4,500	3,100	0
,, West,	Owen Daniel Jones,	h	60		0	0	0	11	0	0	0	5	16	467	600	'46	*2,000	0	0
Peacham,	R. B. Abbott, S. P.,		128	31	215	3	17	65	57	12	9	53	431	1,160	900	1906	8,100	2,953	0
Peru,	Eugene C. Simonds,		70	44	9	0	0	0	0	2	0	0	11	750	500	'46	2,500	1,600	0
Pittsfield,	Oscar J. Ellis,		25	30	0	1	0	6	0	1	0	2	10	150		'20	2,000	3,000	0
Pittsford,	Rev. Clifford H. Smith,	m	175	25	235	16	33	124	54	27	2	222	713	1,500	1,200	'37	11,000	3,239	0
Plainfield,	Henry F. Bartlett,	h	48	10	4	0	1	2	4	1	1	6	19	550	†600	'54	5,000	0	0
Pomfret,	Mrs. P. W. Strong,		44	55	5	2	0	5	5	0	0	16	33	750	600	'44	7,000	800	0
Post Mills,	Dea. Clinton A. Adams,		52	18	71	0	0	1	2	0	0	10	84	829	500	'18	2,200	0	0
Poultney,			0	0	13	0	5	6	19	2	0	0	45	28		1803	*2,000	1,818	0
Pownal,	Laurenson Wilcox,		55	0	0	0	0	0	0	0	0	0	0			'50	4,000	0	0
Proctor,	John E. Carlson,		51	13	0	0	0	5	0	0	0	83	88	1,084	540	'89	*2,100	0	0
Putney,	Mrs. Annie B. H. Harris,	h	82	21	26	5	7	22	14	11	2	0	87	884	600	'45	5,000	3,331	0
Quechee,	Charles Pierce,		98	0	41	5	10	28	24	9	9	0	126	1,425	1,000	'72	8,000	3,314	0
Randolph, 1st,	Charles H. Morrill,	h	40	10	44	9	0	11	10	5	0	4	83	400	800	'37	7,000	930	0
,, Bethany,	E. O. Blanchard,	h	180	95	208	21	0	66	57	23	0	231	606	4,144	1,560	'32	58,500	1,800	0
Richmond,	Fred H. Shepardson,	h	170	71	54	5	9	96	69	8	3	56	300	1,631	800	1903	11,500	2,100	0
Ripton,			0	0	0	0	5	5	0	0	0	0	10	25		'66	4,700	0	0
Rochester,	Dea. George Walker,		125	25	73	32	10	31	27	13	4	16	206	837	700	'12	3,500	2,700	100
,, West,	Harrison L. Farr,		12	0	0	0	0	5	0	0	0	0	5			'95	*800	0	0
Roxbury,	W. A. Averill,		29	27	0	0	0	2	0	0	0	0	2	300		'71	*2,000	500	0
Royalton,	Mrs. Gertrude S. J. Laird,		85	28	844	11	6	34	12	14	1	14	936	773	624	'39	*3,000	5,107	0
,, South,	Charles W. Seymour,	h	180	51	20	0	0	10	0	0	0	51	81	1,280	900	'69	8,300	2,000	0
Rupert,	Dea. Edward F. Haye,	h	53		20	0	0	24	14	17	0	6	81	635	700	'60	4,500	2,000	0
Rutland,	Isaac Thomas,		427	100	479	72	65	556	115	109	0	194	1,590	7,204	2,500	'60	60,000	2,500	0
,, Center,	John P. Brunsell, R.,	h	35	12	0	0	0	2	0	0	0	75	77	700	†360	'92	*2,000	0	0
St. Albans,	Dea. Homer E. Bentley,		160	38	81	0	5	59	102	5	0	1,478	1,730	3,500	1,500	'94	60,000	0	0
St. Johnsbury, C.	Rev. James K. Kilbourn,	h	64	36	13	2	5	20	9	2	3	0	54	578	700	1804	*3,100	12,550	0

[a] Barre, R. F. D. 4. [b] Shoreham, R. F. D. † Missionary aid to salary. * No parsonage.

CHURCHES		CLERKS	MINISTERS			MEMBERS				ADMITTED			REMOVED				BAPT.		
City or Town	Org.	Name	Name	Ord.	C'd	Ma.	Fe.	To.	Ab.	C.	L.	To.	Di.	L.	R.	To.	Ad.	Inf.	Fam.
St. Johnsbury, North,	1825	Arthur F. Stone,	George W. C. Hill, *i.*	'95	'07	156	322	478	129	15	8	23	7	6	0	13	8	12	425
,, East,	1840	Dea. Frank A. Hovey,[a]	Edwin E. Grant,	'98	'01	42	72	114	20	0	0	0	2	0	0	2	0	0	70
,, South,	1851	Rev. Henry Fairbanks,	Stephen G. Barnes, *i.*	'81	'02	103	229	332	62	13	8	21	7	8	2	17	9	2	175
Salisbury,	1804	Dea. Cyrus A. Bump, **W.S.**,	[Peter Heller, *M. E.*]		'09	25	34	59	7	2	0	2	1	0	0	1	2	0	100
Saxton's River,	1825	Rev. George F. Chapin,	George F. Chapin,	'66	'83	43	96	139	32	10	2	12	2	1	0	3	7	2	95
Sharon,	1782	William H. Heath,	[George W. French, *Sup.*]	'07	'10	22	37	59	28	0	0	0	1	2	0	3	0	0	80
Sheldon,	1816	Dea. A. S. Gallup,				14	37	51	20	0	0	0	0	7	0	7	0	0	35
Sherburne,	1885	Miss Millie A. Johnson,				5	15	20	10	0	0	0	0	0	0	0	0	0	30
Shoreham,	1794	Mrs. Albert M. Smith,	Charles Wattie,	'96	'08	19	60	79	16	1	2	3	0	5	8	13	0	0	110
Simonsville,	1893	Mrs. Alice E. Chase,				10	10	20	5	0	0	0	0	0	0	0	0	0	25
South Hero & Grand Isle,	1795	Dea. S. G. Macomber,[b]				27	69	96	15	0	0	0	4	6	0	10	0	2	80
Springfield,	1781	Fred P. Lovejoy,	[Raymond A. Beardslee, *Lic.*]		'10	112	214	326	83	2	3	5	8	8	0	16	0	1	325
Stowe,	1818	Mrs. Alice A. Raymond,	[Albert G. Cornwell, *Lic.*]		'09	32	72	104	50	0	0	0	0	3	0	3	0	0	60
Strafford,	1820	Mrs. Mary A. Newton,	{ Henry Cummings, *em.*	'51	'74	21	40	61	22	7	3	10	2	3	0	5	7	0	90
			{ Charles B. Atwood,	'76	'09														
Sudbury,	1791	Mrs. Bernice D. Colby,	Nathan R. Nichols,	'72	'04	10	33	43	5	0	3	3	0	0	0	0	0	0	73
Swanton,	1801	Bradley B. Blake,	Noble O. Bowlby,	'02	'09	41	119	160	43	0	0	0	5	7	25	37	0	0	100
Thetford,	1773	Harley C. Sanborn, **E. T.**,	William Slade,	'88	'07	32	75	107	40	0	5	5	2	1	1	4	0	7	63
,, North,	1878	Miss E. G. Baxter,	William Slade,	'88	'07	12	37	49	2	0	0	0	0	1	0	1	0	0	30
Townshend,	1777	Edgar H. Allbee,	Daniel McIntyre,	'94	'06	23	74	97	39	3	0	3	1	0	0	1	3	1	63
,, West,	1850	Mrs. Lois C. Harris,	A. Edward Martin,	'01	'05	12	28	40	15	1	2	3	0	1	0	1	1	0	60
Troy, North,	1818	Miss L. A. Rogers,	James Ramage,	'85	'01	13	55	68	21	0	0	0	1	1	0	2	0	0	79
,,	1845	Mrs. Alice H. Gray,	John Elliot Bowman,	'95	'09	6	13	19	4	0	0	0	1	1	0	2	0	0	30
Tunbridge,	1792	Fred V. Tuller,				17	36	53	18	0	5	5	0	0	0	0	0	0	80
Tyson,	1804	Mrs. Lizzie M. Merrill,	[William J. Ballou, *Pres.*]	'06	'08	8	27	35	5	7	1	8	0	2	0	2	5	0	47
Underhill,	1801	Dea. C. H. Hayden,[c]				28	56	84	20	0	0	0	2	8	0	10	0	0	44
Vergennes,	1793	Walter W. Bristol,	Richard R Davies,	'75	'99	76	142	218	68	28	9	37	2	1	0	3	21	2	76
Vershire,	1787	Dea. Evarts P. Brown,	[Mehron H. Looloian, *Lic.*]		'09	33	39	72	27	0	0	0	1	3	0	4	0	0	50
Waitsfield,	1796	Dea. Edward A. Fisk,	William A. Remele,	'94	'04	28	73	101	28	0	0	0	4	0	0	4	0	0	76
Wallingford,	1792	Miss Lucretia A. Kelley,	Walter Thorpe,	'03	'06	44	93	137	27	4	2	6	1	2	0	3	4	4	110
,, South,	1896	Mrs. Estelle Edmunds,	Walter Thorpe,	'03	'06	8	16	24	5	0	0	0	0	1	0	1	0	0	45
Wardsboro, South,	1793	Lewis K. Webster,	[G. Leon Wells, *M. E.*]		'07	15	30	45	26	0	0	0	2	0	0	2	0	0	40
Warren,	1885	Mrs. George E. Ford,	Robert Clark,	'07	'06	9	19	28	6	0	1	1	0	0	0	0	0	0	120
Waterbury,	1801	Frank L. Knight,	Frederick B. Kellogg,	'96	'01	49	105	154	30	0	2	2	2	4	0	6	0	3	140
Waterford, Lower,	1798	Dea. Elisha W. Brown,	Jean E. Heath,	'07	'09	32	41	73	33	0	0	0	2	2	0	4	0	0	36
,,	1896	Mrs. Fred L. Smith,[d]	Jean E. Heath,	'07	'09	17	38	55	16	1	0	1	0	0	0	0	1	1	60
Waterville,	1823	Miss Lucia Smilie,[e]	Harry E. Harned,	'07	'07	14	22	36	3	0	0	0	1	1	0	2	0	0	25
Weathersfield, 1st,[aa]	1775	Fred H. Nichols,				21	24	45	25	0	0	0	0	0	0	0	0	0	18
,, East,[bb]	1838	Mrs. W. H. Haskell,				5	7	12	3	0	1	1	0	0	0	0	0	0	22
Wells River,	1842	Dea. Franklin Deming,	Donald Fraser,	'93	'10	55	105	160	28	0	0	0	2	5	17	24	0	0	110

[a] Lyndonville. [b] Grand Isle. [c] Riverside. [d] Littleton, N. H.
[e] Cambridge Junction. [aa] Springfield, R. F. D. 3. [bb] Springfield, R. F. D. 2.

Churches	Sunday School		Y.P.S.	Beneficence									Home Exp.	Salaries, Values, etc.				
Place	Superintendent		Mem.	Mem.	Foreign Miss.	Ed'n	Ch. Bdg	Home Miss.	A.M.A.	S.S.	Min. Aid	Other	Total		Salary, etc.	Ch. Erec.	Value of Ch. Prop.	Inv. Funds	Amt. of Debt
St. Johnsbury, N.,	A. Barber Noyes,	h	301	0	$633	$46	$53	$936	$204	$55	$2	$336	$2,265	$6,925	$	'78	$125000	$27000	$0
" Est, a	Irvin M. Locke,	h	100	38	18	0	6	11	12	9	0	3	59	900	600	'40	8,000	0	0
" South,	Harry M. Nelson,	h	306	27	472	63	129	394	271	50	23	1,982	3,384	4,814	2,000	'52	27,000	4,459	4,000
Salisbury,	Dea. Morris A. Thomas,[a]		94	32	30	0	0	17	13	0	0	12	72	512	400	'40	*7,000	2,000	0
Saxton's River,	Mrs. Ellen C. Stearns,		111	100	78	10	20	52	37	10	6	20	233	1,025	700	'37	9,000	4,000	0
Sharon,	Mrs. C. A. Mosher,		49	16	0	0	0	0	0	5	0	0	5		600	'37	4,000	4,800	0
Sheldon,	Dea. Theodore C. Jennison,		32	0	0	0	2	19	2	2	0	3	28	260		'31	4,000	0	0
Sherburne,	Dea. John E. Davis,		40	8	7	0	0	25	0	0	0	0	32	145		'38	*1,000	0	0
Shoreham,	Dea. R. H. Holmes,	h	158	46	134	15	19	67	48	10	6	22	321	989	750	'46	11,000	3,621	0
Simonsville,	Mrs. Alice E. Chase,		25	0	0	0	0	8	0	0	0	0	8	10		'50	*1,000	0	0
S. Hero & G. I.,			90	50	25	5	0	33	4	2	2	11	82	550	600	'54	6,000	1,625	100
Springfield,	Arthur T. Baker,		180	54	333	44	64	233	131	59	13	109	986	2,900	1,500	'32	35,000	1,000	0
Stowe,	Mrs. Alice A. Raymond,		65	27	82	6	3	23	8	6	3	2	133	875	700	'38	6,000	1,500	0
Strafford,	Dea. H. B. Cummings,[b]	h	120	29	50	0	10	22	11	12	0	16	121	836	600	'32	3,650	5,652	0
Sudbury,	Mrs. Clara Bucklin,	h	70	41	53	6	9	23	18	6	3	9	127	556	500	1807	1,500	0	0
Swanton,			121	40	21	0	0	14	35	5	0	88	163	1,400	1,000	'24	15,000	832	0
Thetford,	Dea. Ernest C. Bond,		40	0	35	0	6	22	22	5	0	5	95	800	600	1787	6,000	5,000	0
" North,	Dea. D. M. Bond,		35	10	27	0	0	25	21	3	0	23	99	387	300	'60	*2,800	600	0
Townshend,	Edgar H. Allbee,		103	28	32	5	8	21	16	5	3	42	132	762	600	1790	5,000	1,550	0
" West,	Dea. Willis H. Taft,		73	41	21	4	5	19	11	4	2	52	118	600	†600	'17	4,000	800	0
Troy, North,	Rev. James Ramage,	m	123	25	35	0	0	35	3	10	0	9	92	970	650	'64	6,200	0	1,400
"	W. D. Miller,		55	0	0	0	0	0	0	0	0	8	8	375	250	'63	*2,500	0	0
Tunbridge,	Fred V. Tuller,		42	10	0	0	0	0	0	0	0	0	0	750	700	'38	3,500	1,700	0
Tyson,	Rev. Wm. J. Ballou,		32	0	0	0	0	0	0	0	0	0	0	175	†300	'95	1,700	0	0
Underhill,	H. Carl Mead,		64	0	25	0	5	23	54	5	0	0	112	756	410	'45	*4,000	2,834	0
Vergennes,	Ervin W. Graves,		72	0	86	10	22	63	49	17	5	15	258	1,775	1,000	'34	15,000	17,388	2,450
Vershire,	Mrs. Evarts P. Brown,		50	0	0	0	0	5	2	5	0	5	17	1,380	†370		2,000	0	150
Waitsfield,	Ervin S. Joslin,		89	38	18	2	5	33	48	5	0	6	117	1,085	600	'74	8,000	3,250	0
Wallingford,	William P. Cary,	h	110	0	73	0	34	71	101	11	5	5	300	1,226	800	'29	8,800	5,000	0
" South,	Lewis C. Needham,		20	0	0	0	0	0	0	0	0	0	0	150	200	'39	*4,000	100	0
Wardsboro,			0	0	0	0	0	0	0	0	0	0	0	150	150	'42	*500	0	0
Warren,	Mrs. F. M. Long,		100	20	15	0	0	16	0	0	0	18	49	512	†480	'40	*1,000	0	0
Waterbury,	B. R. Demeritt,		100	60	87	4	10	47	37	9	5	35	234	1,906	1,000	'25	12,800	0	0
Waterford, L.,	Dea. Geo. A. Stoddard,		50	12	3	0	0	5	5	0	0	0	13	300	350	'62	2,500	200	0
"	Charles I. Harvey,		40	15	0	0	0	0	0	0	0	0	0	300	350	'47	*1,500	0	0
Waterville,	Harold H. Beard,		30	15	1	0	0	0	0	0	0	1	2	325	208	'39	*2,500	0	0
Weathersf'ld, 1st,	Fred H. Nichols,		25	0	0	0	0	0	0	0	0	0	0			'21	*5,000	0	0
" East,	Mrs. W. H. Haskell,		24	0	0	0	0	5	0	0	0	0	5			'37	*2,000	1,900	0
Wells River,	Luther C. Butler,[c]		100	38	53	2	2	31	19	14	0	0	121	1,621	1,000	'40	10,000	0	0

[a] West Salisbury. [b] Sharon, R. F. D. 1. [c] Woodsville, N. H. † Missionary aid to salary. * No parsonage.

CHURCHES		CLERKS	MINISTERS			MEMBERS				ADMITTED			REMOVED				BAPT.		
City or Town	Org.	Name	Name	Ord.	C'd	Ma.	Fe.	To.	Ab.	C.	L.	To.	Di.	L.	R.	To.	Ad.	Inf.	Fam.
West Fairlee, **So. Fairlee,**	1809	Mrs. E. G. Southworth,	Abraham L. Dunton,	'97	'10	10	20	30	18	0	0	0	1	0	0	1	0	0	25
Westfield,	1818	Dea. M. C. Hitchcock,	John Elliot Bowman,	'95	'09	15	26	41	10	1	1	2	1	0	0	1	1	0	50
Westford,	1801	Arthur C. Osgood,[a]	Josiah Kidder,	'80	'04	24	52	76	24	4	0	4	0	4	0	4	4	0	60
Westminster,	1767	Jerome W. Collins,	William F. Whitcomb,	'99	'06	36	76	112	35	4	4	8	2	8	0	10	4	3	95
,, **West,**	1799	Dea. Alfred P. Ranney,	Rollin T. Chafer,	'09	'08	18	48	66	22	0	3	3	2	4	0	6	0	1	56
Westmore,	1893	Mrs. Mabelle Atkins,	Edwin Rose, *i.*	'74	'04	21	24	45	27	1	0	1	2	0	0	2	3	0	100
Weston,	1799	Miss Emma C. Peabody,	[Winifred Eddy, *Lay.*]		'09	8	25	33	5	1	0	1	0	0	0	0	1	0	34
West Rutland,	1773	Dea. Charles A. Parker,	Edgar S. Vradenburgh,	'06	'09	67	103	170	55	2	4	6	1	2	0	3	2	7	65
Weybridge,[b]	1794	Charles S. James,	George H. Bailey,	'67	'07	46	48	94	24	10	1	11	1	0	0	1	4	3	30
Whiting,	1799	Dea. Daniel Holmes,				17	42	59	9	0	0	0	0	0	0	0	0	1	45
Wilder,	1888	Dea. Joseph M. Quimby,	Walter A. Morgan,	'09	'09	26	42	68	19	1	3	4	1	2	0	3	1	0	32
Williamstown,	1795	Miss Mary E. Waterman,	David H. Strong,	'85	'00	31	65	96	19	0	4	4	3	4	0	7	0	2	81
Williston,	1800	Dea. William M. Barker,	[Burt M. Kent, *M. E.*]		'07	14	28	42	13	0	2	2	1	0	1	2	0	2	33
Wilmington,	1855	Charles H. Parmelee,				24	49	73	26	0	0	0	2	1	0	3	0	0	50
Windham,	1805	Dea. Bliss B. Prentiss,	Samuel L. Vincent,	'78	'07	29	42	71	33	0	1	1	1	1	0	2	0	0	60
Windsor,	1768	Gilbert A. Davis,	Charles F. Echterbecker,	'07	'08	30	83	113	27	2	7	9	3	2	4	9	2	5	131
Winooski,	1836	Mrs. W. E. MacBride,	[Roger E. Trill, *Lic.*]		'09	12	40	52	18	7	2	9	0	3	0	3	3	0	20
Wolcott,	1818	Mrs. Seth A. Fife,				13	37	50	23	0	0	0	5	1	3	9	0	0	60
Woodbury, **South,**	1875	Mrs. S. Frances Goodell,	[Mrs. Isabel Ewen, *Lay.*]		'06	8	24	32	12	5	3	8	0	1	2	3	5	0	48
Woodstock,	1781	Dea. Edward B. Clapp,	Benjamin Swift, *r.*	'93	'07	58	144	202	32	14	7	21	7	2	0	9	9	6	192
Worcester,	1824	Mrs. Emily S. Bailey,				7	10	17	9	0	0	0	3	0	2	5	0	0	

[a] Essex, R. F. D. 1.

[b] Middlebury, R. F. D. 1.

NAME OF STATE ORGANIZATION: VERMONT CONGREGATIONAL CONFERENCE.

NAME OF CHURCH ADDED: Rochester, West.

NAME OF CHURCH DROPPED: Milton, West.

CHURCHES: *Supplied by,* — Pastors installed by council, 21; pastors recognized by council, 3; pastors otherwise, 110; licentiates, 12; supplies, 23; vacant, 44. Total, 213.

MINISTERS: Pastors installed by council, 21; pastors recognized by council, 3; pastors otherwise, 97; supplying churches, 3. Total, 124. Without charge, 52. Total number of ministers, 176.

MEMBERSHIP: No. of males, 7,387; No. of females, 15,022. Total, 22,409. Absent, 5,802. *Additions,* — on confession, 950; by letter, 564. Total, 1,514. *Removals,* — death, 381; dismission, 514; revision, 175. Total, 1,070

BAPTISMS: Adults, 625; infants, 281.

CHURCHES IN VERMONT UNITED IN SUPPORT OF A PASTOR.

Churches.	United with
Albany	Irasburg.
Ascutneyville	Windsor.
Barre, East	Orange.
Berkshire, East	Montgomery.
Brookfield, 1st	Brookfield, 2d.
Brookfield, East	Williamstown.
Castleton	M. E. Ch., Castleton (Federation).
Charleston, East	Morgan.
Danby	Dorset, East.
Dover, West	Wilmington.
Fairfield	Fairfield, East.
Fairlee	M. E. Ch., Fairlee (Federation).
Guildhall	M. E. Ch., Guildhall (Federation).
Hardwick	Wolcott.
Highgate	Swanton.
Holland	Rock Island, Que.
Jeffersonville	Waterville.
Jericho, 2d	Underhill.

CHURCHES	SUNDAY SCHOOL		V.P.S.	BENEFICENCE									Home Exp.	SALARIES, VALUES, ETC.				
Place	Superintendent	Mem.	Mem.	Foreign Miss.	Ed'n	Ch. Bdg	Home Miss.	A.M.A.	S.S.	Min. Aid	Other	Total		Salary, etc.	Ch. Erec.	Value of Ch. Prop.	Inv. Funds	Amt. of Debt
West Fairlee,	Mrs. E. G. Southworth,	20	0	$0	$0	$0	$5	$0	$0	$0	$4	$9	$210	†$200	'54	*$1,300	$1,025	$0
Westfield,	Homer B. Hitchcock,	55	35	0	0	0	11	0	5	0	0	16	490	350	1906	4,000	1,500	0
Westford,	Dea. George L. Grow,	60	30	49	6	7	17	15	17	3	82	196	607	500	'40	6,200	2,000	0
Westminster,	A. J Tate, h	148	69	34	9	15	16	6	11	4	16	111	894	700	'35	5,000	500	0
,, West,	Walter F. Buxton,[a] h	61	41	82	9	13	41	67	9	4	13	238	755	600	'27	5,500	5,780	0
Westmore,	Mrs. Jean Rose, h	60	0	0	0	5	5	0	0	0	0	10	230	†400	'95	4,000	0	0
Weston,	Miss Emma C. Peabody,	40	13	8	0	0	14	26	6	0	8	62	371	†500	'38	1,800	50	0
West Rutland,	Charles J. Mead, h	119	80	63	14	8	104	26	7	4	60	286	1,017	800	'85	8,000	0	25
Weybridge,	Mrs. Luther A. Roscoe, h	80		7	17	12	23	77	14	5	0	155	644	500	'48	5,500	2,564	0
Whiting,	Henry C. Kelsey,	45	0	10	3	2	26	38	5	2	10	96	700	620	'11	4,000	3,000	0
Wilder,	Rev. Walter A. Morgan,	51	0	0	0	0	45	15	0	0	15	75	1,000	600	'89	6,000	0	0
Williamstown,	Dea. Edwin C. Smith, h	120	25	61	7	13	43	37	13	15	29	218	1,427	800	'12	12,000	3,200	0
Williston,		0	25	58	6	5	20	20	10	6	3	128	345	250	'30	*2,500	2,350	0
Wilmington,	Charles H. Parmelee,	55	40	27	0	6	13	4	4	0	28	82	800	600	'81	5,000	0	0
Windham,	Luther B. Chapman,	40	14	35	3	5	13	20	3	3	3	85	824	400	1802	3,500	1,600	0
Windsor,	Dea. Walter W. Blanchard,	85	24	28	0	0	102	11	15	1	42	199	1,517	900	1798	15,000	2,200	0
Winooski,	David Walker,	50	18	21	12	2	14	15	2	1	5	72	800	600	'38	12,000	5,000	0
Wolcott,	Dana Thomas,	25	0	0	0	0	0	0	0	0	0	0	305		'30	2,000	0	150
Woodbury,	Dea. Jason O. Goodell,	40	0	0	3	6	13	4	6	0	0	32	300	†520	'72	*1,150	0	0
Woodstock,	Rev. Charles F. Partridge, h	200	47	515	54	111	413	325	60	23	1,342	2,843	3,055	1,500	1808	45,000	17,000	0
Worcester,		0	0	0	0	0	0	0	0	0	0	0	0			*0	0	0

[a] Putney, R. F. D.

† Missionary aid to salary. * No parsonage.

FAMILIES: 18,375.
SUNDAY SCHOOLS: Members, 19,012.
YOUNG PEOPLE'S SOCIETIES : Societies, 135; members, 5,111.
CONTRIBUTIONS: No. of churches contributing, 199. Foreign Missions, $13,868; Education, $1,554; Church Building, $2,062; Home Missions, $10,012; American Missionary Association, $7,080; Sunday Schools, $1,986; Ministerial Aid, $886; Other, $11,425. Total, $48,873.
HOME EXPENSES: No. of churches reporting, 203; amount, $229,337.
INCREASE: Members, 444; Sunday School Members, 162; Benevolence, $4,100; Home Expense, $3,913; Value of Property, $71,150; Amount of Debt, $583.
LEGACIES: Ascutneyville, $395; Barnet, $6,000; Bennington, $1,467; Brandon, $317; Burlington, $6,667; Cabot, $700; Coventry, $133; Fairfield, $2,000; Ferrisburg, $1,075; Jeffersonville, $175; Norwich, $737; Pawlet, $700; Peacham, $100; Randolph Center, $328; Rochester, $995; St. Johnsbury, North, $1,000; St. Johnsbury, South, $250; Springfield, $446. Total, $23,485.

For Fifth-Year Statistics see General Summaries.

CHURCHES IN VERMONT UNITED IN SUPPORT OF A PASTOR — *Continued.*

Churches.	United with
Ludlow	Tyson.
Post Mills	West Fairlee.
Proctor	Rutland Center.
Randolph Center	M. E. Ch., Randolph Center (Federation).
Salisbury	M. E. Ch., West Salisbury.
Thetford	Thetford, North.
Troy	Westfield and M. E. Chs. in the two places.
Tunbridge	Free Bapt. Ch., North Tunbridge.
Wallingford	Wallingford, South.
Wardsboro, South	M. E. Ch., Wardsboro.
Waterford, Lower	Waterford.
Williston	M. E. Ch., Williston (Federation).

VIRGINIA.

Affiliated with Congregational Conference of New Jersey. OFFICERS: Rev. Chas. E. Hesselgrave, Chatham, moderator; Rev. C. L. Goodrich, Plainfield, statistical secretary; James H. Noyes, Orange, treasurer. SESSION OF 1910: East Orange, April 19–20.

CHURCHES		CLERKS	MINISTERS			MEMBERS				ADMITTED			REMOVED				BAPT.		
City or Town	Org.	Name	Name	Ord.	C'd	Ma.	Fe.	To.	Ab.	C.	L.	To.	Di.	L.	R.	To.	Ad.	Inf.	Fam.
Begonia, Prince George,[a]	1896	John E. Cibula,	Paul Jamarik, *r.*	'04	'07	58	57	115	6	10	2	12	0	2	0	2	0	12	52
Falls Church,	1876	Frederick R. Dudley,	Franklin Noble, *r.*	'62	'01	26	32	58	12	0	0	0	1	0	0	1	0	0	25
Herndon,	1868	Dea. Warren McNair,	Raymond C. Drisco,	'85	'07	31	49	80	29	2	0	2	0	1	0	1	0	1	45
Portsmouth,	1905																		

[a] Disputanta.

NAME OF STATE ORGANIZATION: Affiliated with New Jersey.
CHURCHES: *Supplied by,* — Pastors recognized by council, 2; pastors otherwise, 2. Total, 4.
MINISTERS: Pastors recognized by council, 2; pastors otherwise, 2. Total number of ministers, 4.
MEMBERSHIP: No. of males, 140; No. of females, 170. Total, 310. Absent, 47. *Additions,* — on confession, 12; by letter, 2. Total, 14. *Removals,* — death, 1; dismission, 3. Total, 4.
BAPTISMS: Infants, 13.
FAMILIES: 122.
SUNDAY SCHOOLS: Members, 182.
YOUNG PEOPLE'S SOCIETIES: Societies, 1; members, 45.

WEST VIRGINIA.

Associated with Ohio.

CHURCHES		CLERKS	MINISTERS			MEMBERS				ADMITTED			REMOVED				BAPT.		
City or Town	Org.	Name	Name	Ord.	C'd	Ma.	Fe.	To.	Ab.	C.	L.	To.	Di.	L.	R.	To.	Ad.	Inf.	Fam.
Ceredo,	1874	Mrs. John R. Gieske,	[Wm. E. Brierly, *Bapt.*]		'10	34	45	79	20	0	0	0	3	5	14	22	0	0	40
Huntington,	1872	Charles C. Hinking,				63	100	163	25	1	1	2	2	2	0	4	1	0	50

NAME OF STATE ORGANIZATION: Associated with Ohio.
CHURCHES: *Supplied by,* — Supplies, 1; vacant, 1. Total, 2.
MINISTERS: Supplying churches, 1. Total number of ministers, 1.
MEMBERSHIP: No. of males, 97; No. of females, 145. Total, 242. Absent, 45. *Additions,* — on confession, 1; by letter, 1. Total, 2. *Removals,* — death, 5; dismission, 7; revision, 14. Total, 26.
BAPTISMS: Adults, 1.
FAMILIES: 90.

CHURCHES	SUNDAY SCHOOL			BENEFICENCE										SALARIES, VALUES, ETC.				
Place	Superintendent	Members	Young People's Societies. Mem.	Foreign Missions	Education	Church Bldg.	Home Missions	Am. Miss. Association	Cong. S. S. and Pub. Soc.	Minister'l Aid	Other Charities	Total	Home Expenditure	Salary, etc.	Date Erection of Church	Value Church Property	Investment Funds	Amt. of Debt
Begonia,	Geo. Mancos,	5	45	$6	$0	$13	$21	$0	$5	$14	$11	$70	$545	†$725	1902	*$1,700	$0	$500
Falls Church,				53	6	9	30	11	7	11	0	127	725	550	'79	3,000	0	240
Herndon,	Maurice A. Younp, h	88	0	18	0	2	13	11	13	1	27	85	956	†800	'73	7,000	0	0
Portsmouth,																		

† Missionary aid to salary. * No parsonage.

CONTRIBUTIONS: No. of churches contributing, 3. Foreign Missions, $77; Education, $6; Church Building, $24; Home Missions, $64; American Missionary Association, $22; Sunday Schools, $25; Ministerial Aid, $26; Other, $38. Total, $282.

HOME EXPENSES: No. of churches reporting, 3; amount, $2,226.
INCREASE: Members, 10; Sunday School Members, 75.
DECREASE: Benevolence, $137; Home Expense, $2,574; Value of Property, $7,300; Amount of Debt, $160.

For Fifth-Year Statistics see General Summaries.

CHURCHES	SUNDAY SCHOOL			BENEFICENCE										SALARIES, VALUES, ETC.				
Place	Superintendent	Members	Young People's Societies. Mem.	Foreign Missions	Education	Church Bldg.	Home Missions	Am. Miss. Association	Cong. S. S. and Pub. Soc.	Minister'l Aid	Other Charities	Total	Home Expenditure	Salary, etc.	Date Erection of Church	Value Church Property	Investment Funds	Amt. of Debt
Ceredo,	James Wright,	100	0	$8	$0	$0	$2	$0	$8	$0	$0	$18	$600	$600	'86	$3,500	$0	$0
Huntington,	N. C. Warth,	75	0	19	4	11	13	4	5	0	176	232	2,121	1,000	'73	50,000	0	0

SUNDAY SCHOOLS: Members, 175.
CONTRIBUTIONS: No. of churches contributing, 2. Foreign Missions, $27; Education, $4; Church Building, $11; Home Missions, $15; American Missionary Association, $4; Sunday Schools, $13; Other, $176. Total, $250.

HOME EXPENSES: No. of churches reporting, 2; amount, $2,721.
INCREASE: Benevolence, $57.
DECREASE: Members, 24; Sunday School Members, 8; Home Expense, $371.

For Fifth-Year Statistics see General Summaries.

WASHINGTON.

THE GENERAL CONGREGATIONAL CONFERENCE OF: Organized June 27, 1889. OFFICERS: Rev. Edward Torrey Ford, Tacoma, moderator; Rev. Harry B. Hendley, Tacoma, statistical secretary and treasurer. SESSION OF 1910: Spokane, Sept. 20–22.

CHURCHES		CLERKS	MINISTERS			MEMBERS				ADMITTED			REMOVED				BAPT.		
City or Town	Org.	Name	Name	Ord.	C'd	Ma.	Fe.	To.	Ab.	C.	L.	To.	Di.	L.	R.	To.	Ad.	Inf.	Fam.
Aberdeen, 1st,	1890	George F. Nye,	Charles McDermoth, *i.*	'75	'04	10	51	61	4	3	22	25	0	7	0	7	0	6	217
" *Swedish,*	1893	Gust. Swanson,	John J. Huleen,	'98	'08	24	26	50	2	14	0	14	1	3	0	4	0	8	150
Ahtanum,[a]	1873	Mrs. Ethel C. Gillette,	Owen Umstead,	'98	'06	27	34	61	0	14	13	27	1	18	38	57	12	0	50
Allyn,	1906	Mrs. Elizabeth M. Curl,	Augustus R. Dodd,	'77	'09	1	5	6	0	1	0	1	0	0	3	3	0	2	50
Almira,	1899	Mrs. C. P. Richards,	J. H. Singleton,	'99	'09	20	32	52	13	0	0	0	0	10	0	10	0	1	60
Anacortes,	1877	Mrs. Archie Allan,	[Charles A. Dolph, *M. P.*]	'08	'09	10	14	24	3	6	2	8	1	0	1	2	4	4	60
Anglin,	1904					3	6	9											
Arlington,	1906	Mrs. Frances Cowan,	Harry W. Johnson,	'96	'08	12	21	33	7	0	3	3	0	0	0	0	0	1	53
Avondale,[b]	1908	George H. Ekdahl,	George A. Voris,	'77	'09	3	7	10	0	0	0	0	0	0	0	0	0	0	15
Beach,	1903	George A. Bumstead,	James D. Hudson,	'08	'06	9	18	27	2	9	1	10	0	2	5	7	2	8	42
Bell Center,	1894					2	1	3											
Bellevue,	1896	Mrs. Hugh Martin,	Arthur B. Strong,	'98	'07	7	29	36	6	1	4	5	0	2	2	4	1	1	150
Bellingham,	1883	O. H. Caulkins,	Charles H. Burdick,	'02	'09	86	206	292	0	0	5	5	1	5	0	6	0	4	250
Beulah, **Almira,**	1887	Miss Margaret McKay,	J. H. Singleton,	'99	'09	5	10	15	7	0	0	0	1	0	0	1	0	3	20
Black Diamond,	1896	Thomas H. Williams,	Richard Bushell, *r.*	'90	'00	11	23	34	0	1	1	2	0	0	3	3	0	10	75
Blaine,	1876	Mrs. Eveline E. Pruner,	Oliver P. Avery, *r.*	'01	'08	9	29	38	0	0	2	2	0	0	0	0	0	0	108
Bossburg,	1897		[Harvey Sutherlin, *Lic.*]		'09	0	2	2	0	0	0	0	0	0	0	0	0	0	12
Bryant,	1905	Mrs. Maud Letson,	Harry W. Johnson,	'96	'08	0	9	9	3	6	3	9	0	0	0	0	0	0	22
Cathlamet,	1895	Mrs. George F. Hanigan,				3	10	13	0	0	0	0	1	0	10	11	0	2	75
Chattaroy,	1896	L. M. Patterson,	Cuthbert G. Blackbourn,	'09	'08	7	11	18	3	1	0	1	1	0	7	8	0	0	40
Cheney,	1881	Miss Mary E. Barton,	Francis O. Wyatt,	'02	'06	24	82	106	28	27	7	34	0	15	10	25	9	11	110
Chewelah,	1879	Thomas L. Montgomery,	Harvey A. Luckenbach,	'99	'09	19	40	59	24	10	10	20	0	3	1	4	6	1	90
Christopher,	1886	Dea. John A. Stewart,	Thomas W. Minnis,	'84	'07	13	19	32	6	0	3	3	0	10	0	10	0	0	20
Clayton,	1895					11	4	15											
Clear Lake,	1903	Mrs. J. H. McLaughlin,	Joseph Herbert,	'85	'09	2	10	12	5	0	3	3	0	4	6	10	0	1	72
Cliffs,	1908		J. L. Hershner,	'82	'09	4	9	13	5	0	5	5	0	0	0	0	0	0	12
Colfax, Plymouth,	1877	Dea. William A. Inman,	James Herbert Bainton,	'91	'02	57	115	172	56	13	7	20	2	5	0	7	2	9	130
" Philadelphia,	1908					16	20	36	0	0	0	0	0	0	0	0	0	0	
Colville,	1890		George H. Wilbur, *r.*	'00	'06	23	70	93	2	6	10	16	3	1	0	4	3	2	80
Coupeville,	1887	Mrs. Flora A. P. Engle,	Edwy S. Ireland, *r.*	'91	'08	19	49	68	7	6	6	12	1	0	0	1	0	1	70
Cusick,	1908	John R. Purchase,				5	8	13	0	0	0	0	0	0	18	18	0	0	8
Dayton,	1877	Lars Nilsson,				34	123	157	35	2	3	5	0	8	6	14	0	0	100
Deer Park,	1891	Clarence D. Walter,	Perry F. Schrock,	'06	'06	47	73	120	15	17	20	37	0	0	10	10	10	4	91
Doty,	1906	Dennis C. Troth,	Frederick C. Rolls, *r.*	'09	'09	8	10	18	6	1	7	8	1	2	0	3	0	2	65
Eagle Harbor, **Winslow,**	1882	Rev. Joseph P. Cary,	Joseph E. Tedford,	'06	'09	24	49	73	25	1	0	1	0	1	0	1	0	0	50
Edison,	1889					6	12	18											

[a] North Yakima, R. F. D. 4.

[b] Woodinville, R. F. D. 1.

CHURCHES	SUNDAY SCHOOL			BENEFICENCE										SALARIES, VALUES, ETC.				
Place	Superintendent	Members	Young People's Societies. Mem.	Foreign Missions	Education	Church Bldg.	Home Missions	Am. Miss. Association	Cong. S. S. and Pub. Soc.	Minister'l Aid	Other Charities	Total	Home Expenditure	Salary, etc.	Date Erection of Church	Value Church Property	Investment Funds	Amt. of Debt
Aberdeen, 1st,	Fred. A. Hart,	78	34	$0	$0	$20	$94	$30	$0	$0	$57	$201	$2,350	$1,200	'90	*$14000	$0	$0
,, *Swed.*,	Henry Blomquist,	50	25	0	3	3	9	0	0	0	40	55	1,500	780	'99	17,000	0	500
Ahtanum,	Fred. B. Dye,	20	25	112	5	20	63	32	18	3	15	268	850	700	'84	4,700	0	0
Allyn,	Mrs. Mary A. Gill,	36	0	0	0	0	6	0	6	0	0	12	166	†100	1908	*1,200	0	0
Almira,	T. A. Davies,	60	0	6	0	5	21	0	11	0	0	43		600	1906	*3,800	0	0
Anacortes,	Archie Allan,	64	0	10	0	0	0	0	0	0	30	40	300	†600	1903	*1,500	0	0
Anglin,																		
Arlington,	Miss Frances Cowan,	80	12	4	0	4	20	0	0	0	3	31	900	†1,075		500	50	255
Avondale,	George H. Ekdahl,	38	15	0	0	0	7	0	5	0	2	14	132	†254		*0	0	0
Beach,	George A. Bumstead,	36	34	0	0	3	28	0	6	0	0	37	1,428	†700	1909	3,800	0	800
Bell Center,																		
Bellevue,	Miss Margaret O. Warren,	100	15	5	0	5	17	8	5	0	35	75	875	800	1901	3,000	0	125
Bellingham,	Mrs. David Ireland,	228	15	125	0	108	32	0	0	0	394	659	3,816	1,650	1902	*16,000	0	0
Beulah,		0	0	0	0	6	19	0	0	0	0	25	0	300	'99	2,500	0	0
Black Diamond,	Joseph Strout,	120	0	2	2	0	16	0	0	3	0	23	600	390	'86	*3,000	0	0
Blaine,	Albert Still,	144	30	0	0	6	25	0	9	0	0	40		1,120	'90	*2,500	0	345
Bossburg,	Mrs. W. M. Palmer,	30	0	0	0	0	4	0	0	0	0	4	40		'99	*1,400	0	0
Bryant,	Mrs. W. R. McDonald,	45	0	0	0	2	5	0	0	0	13	20	139		1907	*1,000	0	0
Cathlamet,	Mrs. D. C. Butler, m	62	0	0	0	0	14	0	6	0	0	20	500	†400	'96	2,500	0	0
Chattaroy,	Mrs. L. M. Patterson,	55	0	0	0	0	9	0	5	0	7	21	375	300	1907	2,000	0	90
Cheney,	Mrs. Margaret Yost,	185	80	16	0	1	16	0	13	0	26	72	1,015	900	'82	4,300	0	0
Chewelah,	F. C. Keiling,	130	35	13	0	8	42	0	27	0	15	105	1,043	900	'92	3,500	0	150
Christopher,	Charles J. Spencer,	35	0	25	0	10	43	0	12	0	26	116	591	500	'86	3,000	0	0
Clayton,		25																
Clear Lake,	Mrs. T. I. S. Herbert,	85	0	1	0	2	5	0	5	0	8	21	525	†650	1906	*1,850	0	0
Cliffs,	Mrs. Ella Poston,	30	0	0	0	0	2	0	4	0	0	6	70	0		0	0	0
Colfax, Plym.,	W. R. Anderson,	126	0	67	5	15	115	10	20	5	93	330		2,041	'79	6,000	0	0
,, Phila.,		20	0	0	0	0	0	0	0	0	0	0	0	0		0	0	0
Colville,	Miss Daisy L. Hard,	140	60	0	0	8	45	0	5	0	103	161	1,400	900	'90	5,000	0	0
Coupeville,	Dr. E. J. Meacham,	98	38	22	0	6	15	0	3	0	0	46	825	800	'89	3,500	0	0
Cusick,	Mrs. Josephine Rentfrow,	25	0											600	1909	*1,200	305	670
Dayton,	Lars Nilsson,	69	0	35	0	8	9	0	11	0	10	73	1,700	1,100	1903	*10,000	700	0
Deer Park,	W. H. Short, hm	301	80	101	0	35	111	13	7	12	44	323	9,113	1,200	1909	14,000	0	200
Doty,	Rev. F. C. Rolls,	87	0	15	0	12	0	0	0	0	5	32	852	†800	1906	2,000	0	280
Eagle Harbor,	Rev. Joseph P. Cary,	50	0											†1,000	'96	4,000	0	375
Edison,		35																

† Missionary aid to salary. * No parsonage.

CHURCHES		CLERKS	MINISTERS				MEMBERS				ADMITTED			REMOVED				BAPT.		
City or Town	Org.	Name	Name	Ord.	C'd	Ma.	Fe.	To.	Ab.	C.	L.	To.	Di.	L.	R.	To.	Ad.	Inf.	Fam.
Edmonds,	1889					18	32	50											
Elk,	1906	Edward H. Beaver,	Irvin B. Taylor, *r.*	'08	'08	6	7	13	1	0	8	8	0	0	3	3	1	0	70
Endicott, 1st,																			
,, *German*,	1884	John Gerlitz,				30	21	51	0	0	0	0	0	0	1	1	0	5	25
Eureka,	1893	Mrs. Lucy Struthers,	Philip O. Fulghum,	'94	'05	3	5	8	0	0	0	0	0	0	0	0	0	0	18
Everett, 1st,	1893	Charles J. Bell,	Lester L. West,	'78	'09	64	114	178	0	0	15	15	5	10	2	17	0	0	114
,, *Swedish*,	1903	Carl Rocene,	Akel G. Samuelson, *r.*	'06	'09	34	30	64	0	10	0	10	0	5	9	14	0	2	
Ferndale,	1891	Mrs. Frances Campbell,	Gilbert T. Holcombe,	'75	'09	11	20	31	2	2	2	4	2	0	10	12	0	0	61
Fidalgo City,	1890					1	2	3	0	0	0	0	0	0	0	0	0	2	20
Five Mile Prairie,[a]	1907	Miss Lulu Crawford,	Frank A. Bown,	'97	'09	20	19	39	13	2	3	5	0	0	0	0	1	1	32
Forks,	1902	Frank M. Ackerly,	James Oakey,	'75	'09	5	7	12	1	0	1	1	0	0	0	0	0	0	30
Glenwood,[b]	1908	C. J. Hayes,				11	17	28	0	2	5	7	0	0	0	0	0	0	15
Grace,	1907	Mrs. J. F. Armor,	William W. Head, *r.*	'08	'07	4	7	11	0	0	0	0	0	0	2	2	0	0	15
Granite Falls,	1897	Mrs. Gertrude M. Robe,	Walter R. Parr,	'98	'09	21	51	72	9	8	4	12	0	5	0	5	2	0	140
Hartford,	1902					1	2	3											
Hillyard,	1894	Mrs. J. J. Gerlach,	J. L. Keene,	'87	'09	64	103	167	26	32	26	58	1	4	0	5	0	0	100
Index,	1903					1	4	5											
Kalama,	1889	Mrs. Jennie A. Gore,	John M. Tresenriter,	'79	'09	11	29	40	9	1	1	2	1	4	0	5	1	7	45
Kennewick,	1906	Miss Mae Sercombe,	William L. Rowan,	'98	'08	15	30	45	11	0	17	17	0	7	0	7	0	2	30
Kirkland,	1890	Miss Helen Collins,	Charles E. Newberry,	'83	'08	12	16	28	2	0	0	0	2	4	0	6	0	2	45
Krupp, *German*,	1901	Christian Lentz,	Gottfried Graedel,	'82	'08	9	7	16	0	2	0	2	0	0	0	0	0	3	8
Lakeside,	1901	Mrs. Amelia V. Downie,	[Rollo H. Vrooman, *Lic.*]		'09	9	16	25	0	2	4	6	1	1	0	2	1	1	40
Lake View,	1881	Fred Healy,	Edwin More,	'90	'08	6	10	16	0	2	0	2	0	1	0	1	2	0	11
Leavenworth,	1894	Frank McNett,	William V. Davis,	'88	'08	15	32	47	8	23	3	26	1	3	14	18	10	1	80
Lind, Zions,	1908					8	8	16											
Long Branch,	1908	A. C. Wyatt,	[W. M. Upcraft, *Bapt.*]		'08	13	17	30	5	1	17	18	1	0	0	1	0	1	70
Long Prairie,	1907	Dea. Everett Story,	Arthur J. Baldwin,	'95	'09	6	7	13	2	0	0	0	0	5	2	7	0	0	7
Loon Lake,	1904	John Wilson,	Arthur J. Baldwin,	'95	'09	9	10	19	0	0	2	2	0	5	5	10	1	0	8
Lopez,	1902	Almon J. Thompson,	Franklin D. Healey,	'96	'08	17	44	61	16	0	4	4	0	0	3	3	0	2	60
Lowell,	1892	Mrs. Fred. Buckley,				2	35	37	11	3	0	3	1	3	0	4	0	0	27
Machias,	1902	John S. Mabon,	Robert A. Cunningham,	'03	'09	8	16	24	1	6	5	11	1	2	6	9	1	5	55
Maltby,	1903	Mrs. Carrie E. Berring,	William W. Head, *r.*	'08	'07	2	11	13	1	0	0	0	0	1	0	1	0	0	125
Marysville,	1894	Mrs. Lena Brady,	Henry G. Miller,	'79	'09	6	15	21	0	1	2	3	0	2	24	26	0	0	35
McMurray,	1897	Mrs. Ida R. Blake,	Joseph Herbert,	'85		1	4	5	0	0	0	0	0	3	1	4	0	0	20
Medical Lake	1883	Stanley Hallett,	William J. Spire,	'91	'09	40	52	92	9	3	6	9	0	0	4	4	0	6	36
Medina, Bellevue,	1907	Mrs. J. C. Matsura,	Arthur B. Strong,	'98	'07	4	8	12	2	2	0	2	0	3	0	3	2	0	25
Meyers Falls,	1904	D. H. Smith,	[Harvey Sutherlin, *Lic.*]		'09	4	11	15	6	1	2	3	0	1	0	1	0	0	40
Milan,	1906					1	2	3											
Monroe,	1905	R. H. Stapleton,	William L. Richardson, *r.*	'97	'05	13	41	54	10	6	10	16	1	3	0	4	5	6	80
Montbourne,	1904	Mrs. F. Wiliron,	Joseph Herbert,	'85	'09	5	5	10	5	0	0	0	2	4	8	14	0	0	28

[a] Spokane, R. F. D. 7.

[b] Vancouver, R. F. D. 6.

CHURCHES	SUNDAY SCHOOL		Y.P.S.	BENEFICENCE									Home Exp.	SALARIES, VALUES, ETC.				
Place	Superintendent	Mem.	Mem.	Foreign Miss.	Ed'n	Ch. Bdg	Home Miss.	A.M.A.	S.S.	Min. Aid	Other	Total		Salary, etc.	Ch. Erec.	Value of Ch. Prop.	Inv. Funds	Amt. of Debt
Edmonds,		150		$	$	$	$	$	$	$	$	$	$	$		$	$	$
Elk,	Mrs. Ada Emery, m	140	25	0	0	0	7	0	13	0	32	52	13	750	1908	*3,500	0	0
Endicott, 1st,																		
„ *Ger.*,	Peter Schmick,	71	0	0	0	6	77	0	0	0	74	157	5	0	'94	*1,590	0	0
Eureka,	Professor Jones,	40	0	0	0	5	9	0	5	0	25	44	660	350	1901	1,600	0	0
Everett, 1st,	J. E. Van Allsburg,	179	50	0	0	0	34	0	0	0	117	151	2,373	2,000	1906	*15,000	0	250
„ *Swed.*,	Amiel Youngberg,	67	25	0	0	5	0	0	0	0	0	5	1,200	840	1908	*8,000	0	2,400
Ferndale,	Percy Hood,	60	0	0	0	0	48	0	4	0	0	52	350	600	'92	2,500	0	0
Fidalgo City,	Robert R. Dewar,	22	0	1	0	0	0	0	0	0	0	1	23		'90	*1,000	0	0
Five Mile Prairie,	Harvey B. Lancaster,	100	0	0	0	7	5	0	0	0	0	12	5,450	350	1909	*5,100	0	0
Forks,	Miss Margaret J. Collings,	25	12	5	1	7	17	7	4	5	0	46	258	†525	1902	*1,000	100	0
Glenwood,	W. C. Lanehart, h	52	20	0	0	0	10	0	12	0	0	22	290		1908	*1,200	0	0
Grace,	Mrs. J. F. Armor,	38	0	0	0	0	10	0	4	0	0	14	168	100		*0	0	0
Granite Falls,	Robert G. Criswell, h	200	27	11	4	6	47	5	14	3	10	100	1,508	850	'99	4,000	650	0
Hartford,		20																
Hillyard,	J. J. Gerlach,	149	0	3	0	5	7	0	10	0	0	25	1,152	†900	'95	5,000	0	175
Index,		35																
Kalama,	Miss Dorothy Sims,	64	16	17	0	0	3	0	68	1	20	109	860	700	'90	3,500	0	200
Kennewick,	Rev. Fred'k V. Hoyt,	56	0	10	0	12	25	0	10	0	17	74	618	†1,050	1908	*7,500	0	1,400
Kirkland,	James Collins,	60	0	5	0	5	41	0	6	0	8	65	450	†800	'92	3,000	0	0
Krupp,	Edward Kuch,	12	0	0	0	0	5	0	0	0	0	5	0	45		0	0	0
Lakeside,	M. O. Merrill,	40	0	14	0	6	8	0	0	0	0	28	354	†800	1903	*2,400	0	0
Lake View,	Mrs. Nellie M. Smith,	22	20	11	0	5	18	3	3	1	8	49	100	†100	1903	*600	0	0
Leavenworth,	Mrs. Sylvester,	90	20	0	0	3	7	0	9	0	8	27	1,100	†600	1904	4,000	2,500	175
Lind,																		
Long Branch,	Mrs. H. Curl,	48	0	0	0	0	0	0	12	0	3	15	1,291	100	1909	*2,250	0	0
Long Prairie,	Dea. Everett Story, h	16	0	0	0	0	0	0	0	0	0	0	100	75		0	0	0
Loon Lake,	D. J. Horr,	58	27	0	0	0	0	0	0	0	0	0	0			0	0	0
Lopez,	C. A. Muscott,	40	30	11	0	3	35	0	10	0	0	59	630	750	1904	3,000	0	570
Lowell,	Mrs. Katharine A. Buckley,	110	34	0	0	0	10	0	0	0	7	17	570	†650	1902	*3,700	0	0
Machias,	C. E. Gibson,	80	10	0	0	0	12	0	6	0	26	44	441	700	1902	2,100	0	250
Maltby,	Mrs. Eliza F. Head,	58	0	0	0	2	8	0	0	0	0	10	450	200	1904	2,000	0	300
Marysville,	Mrs. Minnie Rathvon,	70	0	0	0	0	46	0	5	0	0	51	600	†900	'98	3,500	0	160
McMurray,	Miss Dolly Jennings,	40	13	0	0	0	2	0	0	0	0	2	168	†120	1902	*1,200	0	500
Medical Lake,	Mrs. John Campbell,	90	30	0	0	9	42	0	7	0	0	58	1,112	900	'83	3,000	0	0
Medina,	Mrs. J. C. Matsura,	25	0	2	0	0	19	5	3	0	5	34	360	800		0	0	0
Meyers Falls,	D. H. Smith,	50	0	0	0	5	6	0	3	0	0	14	151	†600	1908	1,200	0	500
Milan,		9																
Monroe,	Mrs. W. L. Richardson, h	110	0	0	0	16	65	0	7	0	0	88	1,100	†1,000	1906	*3,000	0	0
Montbourne,	B. Nelson,	38	0	0	0	0	0	0	2	0	0	2	95	†650		*0	0	0

† Missionary aid to salary. * No parsonage.

CHURCHES		CLERKS	MINISTERS				MEMBERS				ADMITTED			REMOVED				BAPT.		
City or Town	Org.	Name	Name	Ord.	C'd	Ma.	Fe.	To.	Ab.	C.	L.	To.	Di.	L.	R.	To.	Ad.	Inf.	Fam.
Moxee Valley,	1906					13	15	28											
Mt. Pleasant,	1880					1	1	2											
Natchez, **Selah, R. F. D. 2,**	1882	Mrs. Carrie Crabb,	Orrin B. Whitmore,	'76	'07	31	35	66	10	2	2	4	1	0	0	1	2	0	55
Newman Lake, **Moab,**	1902	Mrs. James W. Day,	John T. Percival,	'02	'08	6	11	17	3	5	1	6	0	0	0	0	2	0	30
Newport,	1899	Mrs. Davina Holford,	Guy H. Rice,	'96	'08	45	74	119	32	27	5	32	0	5	0	5	8	2	75
North Bellingham,[a]	1904	Dea. Norton Randall,	Gilbert T. Holcombe,	'75	'09	3	7	10	0	0	0	0	0	0	2	2	0	0	12
North Yakima,	1879	Miss Jennie H. Leach,	E. Alonzo King,	'00	'09	61	147	208	19	33	50	83	2	6	15	23	14	9	150
Odessa, Pilgrim,	1900	C. E. Weber,	John F. Reister, *r.*	'00	'08	34	34	68	6	0	2	2	1	0	3	4	0	14	38
„ Hoffnungsberg,	1900					19	19	38											
„ Friedensfeld,	1902	John Hemerling,	John F. Reister, *r.*	'00	'08	3	3	6	0	0	0	0	0	0	4	4	0	1	6
„ Emmaus,	1903	Fred. Kissler,	Gottfried Graedel, *r.*	'82	'04	33	33	66	0	10	0	10	0	0	0	0	0	12	30
„ Tabor,	1907	Simon Knecht, sr.,	Gottfried Graedel, *r.*	'82	'08	6	6	12	0	0	0	0	0	0	5	5	0	2	6
Olympia,	1873	Mrs. C. J. Lord,	Robert H. Edmonds,	'88	'09	15	46	61	0	0	0	0	0	3	0	3	0	0	89
Orchard Prairie,	1906	N. K. Nelson,	Hartwell L. Preston,	'94	'08	24	19	43	5	6	3	9	1	0	10	11	2	1	37
Orting,	1895					0	8	8											
Pasco,	1908	Miss Rose Kleeb,	Earle A. Munger,	'04	'09	6	11	17	7	0	9	9	0	0	0	0	0	0	100
Pataha City,	1890					7	7	14											
Pleasant Prairie,[b]	1885	Henry L. Lancaster,	Hartwell L. Preston,	'94	'08	8	24	32	7	1	2	3	0	0	24	24	0	0	11
Pleasant Valley,[c]	1902	Charles H. Wooldridge,	Thomas J. Wright,	'91	'09	15	23	38	0	0	3	3	0	8	0	8	0	2	34
Pomeroy,	1903	Ludwig F. Koenig,	Amos A. Doyle,	'88	'07	23	49	72	21	28	3	31	0	7	0	7	4	18	50
Port Angeles,	1888	Miss Cora Tillman,	Stephen Smith, *r.*	'80	'08	9	31	40	10	0	5	5	1	3	0	4	0	0	
Port Gamble,	1879					2	8	10											
Prescott,	1895	Miss Tillie Utter,	Philip O. Fulghum,	'94	'08	8	17	25	7	0	4	4	0	0	0	0	0	0	15
Pullman,	1886	Miss Madeline Lohre,	C. H. Harrison,	'03	'09	27	71	98	14	9	10	19	0	3	0	3	1	1	75
Puyallup,	1889	Mrs. Kate B. Gaylord,	Stephen Williams,	'96	'09	10	19	29	8	0	7	7	0	2	2	4	0	0	30
Quillayute,	1894	Harvey B. Smith,	James Oakey,	'75	'09	1	0	1	0	0	0	0	0	0	0	0	0	0	14
Quincy,	1907	Christ. Dormeier,	John F. Reister, *r.*	'00	'08	15	14	29	3	0	0	0	0	12	0	12	0	2	15
Redmond,	1898		George A. Voris,	'77	'09	0	1	1	0	0	0	0	0	0	2	2	0	0	10
Richmond,	1891	J. W. Balfour,	Richard Demain Nicholls,	'04	'09	6	6	12	0	0	3	3	0	0	0	0	0	0	20
Ritzville, 1st,	1882					36	63	99											
„ 1st, *German,*	1887	J. Kanzeer,	W. F. Essig,	'98	'07	50	50	100	0	10	0	10	0	0	0	0	0	15	32
„ Zion,	1894	C. Freese,	John Strohecker,	'02	'08	70	75	145	0	0	0	0	0	0	0	0	0	5	80
„ Immanuel,	1897	F. Keamer,	Fr. Koersch,	'09	'09	35	29	64	0	10	2	12	0	0	0	0	0	9	21
„ Salem,	1899	Jac. Braun,				58	52	110	0	0	0	0	0	0	0	0	0	7	35
„ Zoar,	1904					7	7	14											
Rosalia,	1894	Miss Stella M. Schwindt,	Charles H. Nellor,	'01	'08	13	42	55	15	15	4	19	0	2	0	2	11	2	30
Rosario,	1889					1	2	3	0	0	0	0	0	0	0	0	0	0	8
Rosedale,	1909	Albert L. Yates,				3	10	13	2	6	7	13	0	0	0	0	0	0	50
Roy,	1888	Mrs. Levelle Newby,	Herbert E. Hunt,	'09	'09	17	44	61	10	7	3	10	0	0	0	0	0	0	35
Seattle, Plymouth,	1869	Fred W. Catlett,	Francis J. Von Horn, *i.*‡	'93	'06	421	760	1181	100	23	52	75	6	22	0	28	13	10	700

[a] Bellingham, R. F. D. 2. [b] Hillyard, R. F. D. 1. [c] Ferndale, R. F. D. 2. ‡ James Elwin, *asst. p.*, '06, '09.

CHURCHES	SUNDAY SCHOOL			Y.P.S.	BENEFICENCE									Home Exp.	SALARIES, VALUES, ETC.					
Place	Superintendent		Mem.	Mem.	Foreign Miss.	Ed'n	Ch. Bdg	Home Miss.	A.M.A.	S.S.	Min. Aid	Other	Total		Salary, etc.	Ch. Erec.	Value of Ch. Prop.	Inv. Funds	Amt. of Debt
Moxee Valley,			45		$	$	$	$	$	$	$	$	$	$	$		$	$	$
Mt. Pleasant,			0																
Natchez,	Allen Cook,	h	75	33	33	0	18	50	6	25	8	100	240	1,100	800	'87	4,000	525	700
Newman Lake,	Mrs. R. R. Gebbers,		30	0	0	0	0	0	0	5	0	0	5		150		0	0	0
Newport,	W. W. Porter,	h	200	30	67	0	6	114	0	16	0	202	405	1,175	†1,020	1908	*10,000	0	1,500
No. Bellingham,	E. W. Mitchell,	h	18	0	0	0	0	0	0	0	0	0	0	32	100		50	0	0
North Yakima,	Thomas S. Toll,		200	100	68	0	10	75	0	30	0	156	339	4,177	1,800	'93	20,000	0	1,300
Odessa, Pilgrim,	David Jasman,		115	20	30	41	160	326	25	10	15	115	722	752	500	1901	4,000	0	0
„ Hoffnungsberg			40																
„ Friedensfeld,	David Quast,		10	0	20	5	20	77	0	0	0	0	122	115	100	1907	*1,000	0	0
„ Emmaus,	John Hoff,		60	30	40	23	5	185	10	13	5	60	341	600	250	1904	*1,500	0	0
„ Tabor,	Simon Knecht, sr.,		8	0	0	0	0	0	0	0	0	0	0	0	0		0	0	0
Olympia,	Fred W. Lewis,		50	0	0	0	0	0	0	0	0	0	0	500	1,500	'72	6,000	421	0
Orchard Prairie,	B. A. Wilson,	h	80	0	0	0	8	0	0	0	0	0	8	1,600	700	1909	2,800	0	0
Orting,																			
Pasco,	Rev. E. A. Munger,		35	0	10	0	0	5	0	2	0	0	17	2,255	†900	1908	3,500	150	1,200
Pataha City,			4																
Pleasant Prairie,	Henry L. Lancaster,		61	0	5	0	4	0	0	6	0	0	15	254	700	'97	*1,000	0	0
Pleasant Valley,	Mrs. Winnie Lewis,	h	100	0	8	0	2	0	0	10	0	0	20	0	†800	1901	1,900	0	200
Pomeroy,	Harry T. Davenport,		80	30	0	0	0	40	0	0	0	0	40	950	†1,000	1903	*3,000	0	0
Port Angeles,	A. J. Cosser,		75	18	0	0	7	23	0	5	0	0	35	685	†800	'89	5,000	0	480
Port Gamble,			75																
Prescott,	E. S. Alexander,		75	0	0	0	0	8	0	5	0	0	13	390	420	'98	1,600	0	900
Pullman,	L. P. Jackson,		100	20	0	0	10	22	0	0	0	0	32	2,025		'91	6,000	0	100
Puyallup,	L. D. Parker,		35	0	4	0	0	34	3	0	2	8	51	1,087	†900	1907	*3,000	0	200
Quillayute,	Harry E. Maxfield,		10	0	0	0	3	2	0	0	0	0	5	37	525	'96	500	0	0
Quincy,	Christ. Dormeier,		20	0	25	8	10	94	8	0	0	0	145	330	200		0	0	0
Redmond,																1904	*1,000	0	0
Richmond,	Mrs. Olin Stevens,		40	29	5	0	7	10	0	5	1	22	50	585	†800	1908	*2,000	0	0
Ritzville, 1st,			85																
„ 1st, *Ger.*,	Jac. Bastion,		65	110	25	65	110	305	15	10	20	50	600	700	800	'89	2,000	0	0
„ Zion,	Albert Ott,		140	50	50	72	35	170	0	17	10	246	600	1,668	1,000	1901	10,000	1,500	0
„ Immanuel,	Fr. Schafer,		43	0	50	20	21	132	10	10	0	20	263	1,500	600	'99	2,500	0	0
„ Salem,	Simon Kison,		78	0	0	0	0	211	0	44	0	0	255	520		1902	2,575	0	0
„ Zoar,			40																
Rosalia,	Charles E. Helmer,		60	15	0	0	7	15	0	13	0	40	75	1,350	1,000	'96	2,250	0	0
Rosario,			0	0	1	0	0	0	0	0	0	0	1	0	20	'93	300	0	0
Rosedale,	William P. Warren,		25	0	0	0	0	0	0	0	0	0	0	0		1907	1,000	0	0
Roy,	Robert H. Alexander,		65	19	30	0	3	60	10	0	5	30	138	635	600	'89	2,500	0	0
Seattle, Plym.,	Rev. James Elwin,	hm	750	65	2,625	1050	350	7,090	225	305	55	22040	33,740	17,375	6,000	'91	350,000	0	25,000

† Missionary aid to salary. * No parsonage.

Churches		Clerks	Ministers			Members				Admitted			Removed				Bapt.		
City or Town	Org.	Name	Name	Ord.	C'd	Ma.	Fe.	To.	Ab.	C.	L.	To.	Di.	L.	R.	To.	Ad.	Inf.	Fam.
Seattle, *German*,	1883	Fred Pruessing,	Edmund Grieb,	'71	'97	14	26	40	0	0	0	0	0	0	0	0	0	0	37
,, Edgewater,	1889	Miss May Douglass,	William C. Kantner, *r.*	'78	'06	92	176	268	20	7	16	23	2	8	10	20	4	3	150
,, University,	1891	Prof. Henry L. Brakel,	Horace C. Mason,	'89	'04	126	203	329	75	4	31	35	2	10	10	22	9	8	300
,, Columbia,	1896	Guy L. Dickie,	Edward D. Weage, *r.*	'84	'02	51	109	160	25	6	5	11	2	10	32	44	2	4	130
,, Greenlake,	1897	Paul V. Dick,	Charles F. Clarke,	'92	'06	35	68	103	3	6	10	16	2	9	27	38	4	11	200
,, West,	1899	Mrs. W. A. Gordon,	E. Tremayne Dunstan,	'82	'08	59	91	150	19	9	10	19	2	8	5	15	0	0	245
,, Pilgrim,	1899	Alfred H. Lundin,	Edward Lincoln Smith, *r.*	'90	'99	167	288	455	38	8	37	45	2	24	0	26	4	10	450
,, Brighton,	1902	Mrs. Marion Edwards,	Merle A. Frost,	'96	'07	16	21	37	4	0	2	2	0	1	0	1	0	0	80
,, Oak Lake,[a]	1902	Mrs. L. W. Miller,	T. Robert Elwell,	'98	'08	4	14	18	2	2	3	5	1	1	1	3	2	4	35
,, Queen Anne,	1902	Mrs. H. R. Charlton,	Sydney Strong,	'84	'08	61	99	160	25	5	9	14	1	5	0	6	4	4	150
,, Beacon Hill,	1903	Charles Leivers,	James A. Henry,	'94	'07	10	26	36	2	4	6	10	0	2	0	2	1	13	55
,, Olivet,	1906	Mrs. Sophia J. Brownlee,	Merle A. Frost,	'96	'07	0	10	10	0	0	0	0	0	2	0	2	0	1	50
,, *Japanese*,	1907	Dea. Takanosuke Kumai,	Naokatsu Kubushiro,	'09	'09	49	9	58	0	10	8	18	0	0	0	0	10	0	6
,, Bayview,	1908	W. E. Barnacut,	T. Robert Elwell,	'98	'08	10	25	35	10	1	3	4	0	0	0	0	1	3	35
,, Keystone,	1908	John S. Baisden,	Wilfred Withington,		'08	37	40	77	8	7	22	29	1	1	1	3	8	5	150
,, Prospect,	1908	Arthur E. Campbell,	Robert S. Osgood, *r.*	'98	'08	24	37	61	3	1	13	14	0	7	0	7	0	7	65
,, Alki,	1909	H. A. Lawrence,	Tyler Dennett,	'10	'09	10	25	35	0	13	22	35	0	0	0	0	9	1	200
,, Fairmount,	1908	Mrs. A. L. Howe,				12	5	17	0	1	16	17	0	0	0	0	0	2	25
St. John,	1890					29	49	78											
Shaw Island,	1905	Miss Olive Stillman,	James D. Hudson, *r.*	'08	'07	8	10	18	0	2	0	2	0	7	2	9	0	2	14
Snohomish,	1890	Mrs. Edgar Wright,	Joseph Weiss, *r.*	'01	'07	31	78	109	31	4	9	13	1	6	0	7	1	8	150
South Bend,	1891	J. Edward Buckingham,	Bert F. Case,	'94	'09	13	34	47	0	0	2	2	1	8	8	17	0	0	75
Spanaway,[b]	1899	Mrs. Anna R. More,	Edwin More,	'91	'05	5	6	11	6	0	0	0	0	0	0	0	0	0	17
Spokane, Westminster,	1879	Miss Grace E. P. Holman,	Elwin L. House,	'88	'07	329	531	860	0	115	52	167	8	22	0	30	48	8	650
,, *Swedish*,	1888	Lewis Larson,	John E. Seth, *r.*	'93	'05	139	175	314	0	127	0	127	1	0	14	15	2	20	325
,, Plymouth,	1890	C. H. Belknap,	H. Edward Mills, *r.*	'96	'06	119	229	348	49	55	32	87	1	29	11	41	15	8	320
,, Pilgrim,	1890	Mrs. Christina Fearl,	William J. Hindley,	'93	'03	82	186	268	45	27	40	67	2	4	0	6	6	23	275
,, Westside,	1892	I. N. Johns,	William S. Pritchard,	'93	'09	19	22	41	3	4	1	5	0	2	0	2	1	1	19
,, Lidgerwood,	1905	Mrs. J. G. McDougall,	Daniel E. Wilson,	'90	'07	24	37	61	9	35	6	41	1	6	23	30	9	10	100
,, Corbin Park,	1905	J. Roby Ayers,	William S. Pritchard,	'93	'07	42	49	91	0	15	8	23	0	1	0	1	15	6	40
Sprague,	1882	A. C. Shrader,	Jonathan Edwards,	'76	'06	19	54	73	11	9	11	20	0	2	0	2	3	0	110
Springdale,	1890	Mrs. Alta Clevenger,	Arthur J. Baldwin,	'95	'09	4	12	16	0	0	0	0	0	0	30	30	0	0	75
Steilacoom,	1883	Silas D. Harvey,	Harry M. Painter,	'99	'09	11	20	31	4	1	8	9	0	1	15	16	0	0	41
Stevenson,	1908	Mrs. Margaret Sly,	[Harry C. Lowden, *Bapt.*]	'89	'09	6	14	20	0	0	0	0	0	0	0	0	0	0	
Sunnyside,	1894	Dea. Myron D. Clarke,	Hubert F. Burgess,	'92	'06	37	53	90	14	9	7	16	2	0	0	2	0	0	50
Sylvan,	1892	Miss Mae Bixby,	Frank D. Bentley,	'97	'06	11	18	29	6	0	1	1	1	1	0	2	0	0	45
Synarep,	1908																		
Tacoma, 1st,	1874	Charles D. Savery,	Edward T. Ford, *i.*	'97	'00	185	374	559	75	6	32	38	6	17	0	23	0	0	375
,, East,	1885	Miss Elsie Kent,	Sullivan S. Healey, *r.*	'85	'08	22	34	56	10	3	7	10	0	3	2	5	1	0	70
,, Plymouth,	1903	Charles Hale Smith,	Harry B. Hendley, *i.*	'98	'03	24	49	73	0	3	13	16	2	0	17	19	5	6	250

[a] Seattle, R. F. D. 1.

[b] Tacoma, R. F. D. 3.

CHURCHES	SUNDAY SCHOOL		Y.P.S.	BENEFICENCE									Home Exp.	SALARIES, VALUES, ETC.				
Place	Superintendent	Mem.	Mem.	Foreign Miss.	Ed'n	Ch. Bdg	Home Miss.	A.M. A.	S.S.	Min. Aid	Other	Total		Salary, etc.	Ch. Erec.	Value of Ch. Prop.	Inv. Funds	Amt. of Debt
Seattle, *German*,	Rev. Edmund Grieb,	29	0	$	$	$	$	$	$	$	$	$	$	$600	1906	$10,000	$0	$0
„ Edgewater,	Arthur P. Johnson,	161	76	126	0	23	215	9	19	0	50	442	1,955	1,500	'89	10,000	125	0
„ University,	Prof. C. W. Metsker,	303	61	140	10	25	781	20	44	10	350	1,380	14,500	2,400	1907	55,000	0	11,000
„ Columbia,	Thomas G. Hitt,	240	45	40	0	5	90	0	13	0	41	189	1,516	1,200	'96	4,000	0	0
„ Greenlake,	Rev. D. W. Cram, m	300	45	75	2	64	226	27	43	6	40	483	2,250	1,200	1900	6,500	0	500
„ West,	Samuel Coles,	158	125	61	0	26	146	20	25	0	19	297	2,885	2,000	1901	1,000	12,500	1,000
„ Pilgrim,	William H. Lewis,	325	40	2,532	152	737	8,222	580	295	63	4,854	17,435	10,562	3,600	1906	*55,000	0	4,000
„ Brighton,	James Stephen,	77	36	18	0	13	79	9	13	0	13	145	835	600	1901	4,500	0	0
„ Oak Lake,	Mrs. J. W. Denny,	60	0	1	0	1	9	1	2	0	3	17	275	240	1903	*1,500	0	0
„ Queen Anne,	Thomas H. Bain,	250	125	54	0	156	220	6	16	6	141	599	4,000	2,000	1904	*10,000	0	0
„ Beacon Hill,	Charles Leivers,	127	18	0	0	0	15	0	12	0	25	52	435	†1,100	1903	*2,500	0	0
„ Olivet,	Mrs. Matilda J. Calder,	50	0	8	0	0	14	0	6	0	0	28	600	†500	1906	*1,800	0	0
„ *Japanese*,		0	0	0	0	5	2	0	0	0	36	43	2,726	510		*0	150	0
„ Bayview,	W. E. Barnacut,	60	15	1	1	1	15	2	3	1	5	29	300	240	1907	*2,000	0	0
„ Keystone,	E. W. Gild,			12	0	8	0	1	0	0	0	21		1,000		*3,500	0	0
„ Prospect,	Chas. E. Congleton,	124	24	20	0	14	19	6	10	0	19	88	1,919	1,500	1906	*7,000	0	600
„ Alki,	George R. Baker,	104	45										2,675	†1,200	1909	*2,500	0	500
„ Fairmount,	Roy E. Snyder,	90	0	0	0	0	5	0	3	0	10	18	700	0	1909	*1,500	0	600
St. John,		50																
Shaw Island,	Mrs. Dorcas Fowler,	29	0	0	0	0	0	0	4	0	0	4	218	†150		*0	0	0
Snohomish,	Guy Noken,	135	40	19	0	10	22	0	26	0	0	77	1,200	960	'90	10,000	0	0
South Bend,	Rev. B. F. Case,	75	24	5	2	5	15	4	6	0	14	51	2,000	†800	'91	3,800	0	400
Spanaway,	Mrs. Anna R. More,	50	0	0	0	0	0	0	0	0	0	0	20	†0	'99	125	0	0
Spokane, West'r,	Thomas H. Brewer,	388	24	200	15	141	936	33	25	54	7,000	8,404	6,947	3,600	'79	100,000	0	1,000
„ *Swedish*,	Alfred Bjork,	200	115	0	0	15	15	0	0	0	472	502	3,257	1,155	1906	40,000	32,000	8,000
„ Plymouth,	Miss Carrie Finton,	276	72	60	0	100	275	0	28	1	300	764	2,500	1,700	'90	15,000	15,000	500
„ Pilgrim,	Arthur W. Davis,	400	0	45	0	15	185	0	30	0	50	325	4,500	2,000	1901	15,000	0	2,600
„ Westside,	William Schultz,	50	15	10	0	7	44	0	6	0	0	67	407	†400	'98	1,000	0	0
„ Lidgerwood,	Mrs. J. R. Nolan,	125	0	0	0	6	10	0	0	0	0	16	600	†1,200	1906	*2,000	0	0
„ Corbin Park,	George H. Scholer.	110	16	6	3	3	53	6	6	0	0	77	2,323	†900		*0	0	0
Sprague,	L. L. Barton, h	160	35	0	0	13	15	0	10	2	35	75	1,925	1,000	'84	7,000	0	0
Springdale,	Mrs. Elizabeth Cooney,		0	0	0	5	13	0	10	0	0	28		†600	'96	2,000	0	0
Steilacoom,	Rev. H. M. Painter,	60	0	0	0	7	47	0	13	0	79	146	723	†900	1903	2,700	0	0
Stevenson,	Mrs. Margaret Sly,	60	0	0	0	0	0	0	0	0	0	0	450	†700		*350	0	0
Sunnyside,		0	0	21	0	0	30	0	0	0	3	54	1,145	†1,000		*5,000	0	300
Sylvan,	Rev. F. D. Bentley, h	60	21	21	0	3	42	13	9	0	25	113	508	†325	1900	3,000	0	0
Synarep,																		
Tacoma, 1st,	Dr. George T. Lord, h	330	40	429	0	227	1,372	58	41	49	3,000	5,176	5,189	2,000	1908	75,000	0	0
„ East,	George Bede,	92	0	28	0	0	118	5	5	0	16	172	1,336	†1,000	'90	8,000	0	0
„ Plymouth,	Mrs. C. W. Hendley, h	310	87	47	1	10	88	10	20	2	15	193	6,188	†1,000	1909	*10,000	2,500	2,000

† Missionary to aid salary. * No parsonage.

CHURCHES		CLERKS	MINISTERS			MEMBERS				ADMITTED			REMOVED				BAPT.		
City or Town	Org.	Name	Name	Ord.	C'd	Ma.	Fe.	To.	Ab.	C.	L.	To.	Di.	L.	R.	To.	Ad.	Inf.	Fam.
Tacoma, Alki,	1905	Albert L. Gedelman,	Olin L. Fowler,	'85	'07	9	19	28	1	2	7	9	0	0	1	1	0	2	75
,, Pilgrim,	1908	Charles E. Cutter,	Edgar C. Wheeler,	'96	'09	14	27	41	5	0	12	12	1	0	0	1	0	0	52
,, Elims, *Swedish*,	1908	Anders Wallacker,	Morton Olson,	'95	'08	14	17	31	0	19	12	31	0	0	0	0	0	2	20
Tekoa,	1889	Mrs. Ella Alexander,	Silas A. Waters,	'09	'08	8	22	30	3	3	2	5	0	0	0	0	2	8	19
Tolt,	1894	Miss Nellie Carle,	George W. Davis,	'86	'08	10	17	27	8	1	0	1	0	1	0	1	0	9	25
Touchet,	1897	Abel Weary,	Otho E. Reade,	'01	'09	8	14	22	4	2	17	19	0	5	0	5	0	0	45
Trent,	1899					18	19	37											
Underwood,	1907	W. F. Cash,	[Harry C. Lowden, *Bapt.*]	'89	'09	4	13	17	4	0	0	0	0	0	0	0	0	0	25
Vancouver,		Mrs. W. W. McCredie,	Andrew W. Bond,	'01	'09	9	21	30	0	14	16	30	0	0	0	0	3	0	60
Vaughan,	1908	Mrs. Anna M. Palmer,	Augustus R. Dodd,	'77	'09	7	16	23	0	0	3	3	0	0	0	0	1	0	60
Walla Walla, 1st,	1865	Prof. Edward E. Ruby,	Raymond C. Brooks, *i.*	'93	'08	128	277	405	95	22	47	69	4	11	0	15	11	4	240
,, Whit. E. Mem.,	1895					2	6	8											
,, Zion,	1896	H. Kissler,	C. J. Wagner,	'06	'08	19	18	37	0	12	5	17	0	0	2	2	0	10	28
,, Bethel,	1898																		
,, Olivet,	1906	Dea. William Worthington,	Elliott L. Moses,	'06	'09	11	19	30	3	0	13	13	2	3	0	5	0	0	28
Wallula,	1904	Mrs. Mary J. Cummings,	[Samuel McMinnis, *Bapt.*]	'98	'09	12	21	33	5	6	1	7	0	1	0	1	6	4	50
Warden, *German*,	1903					18	18	36											
Washougal,	1880	Miss Bertha B. Webber,	Cephas F. Clapp,	'71	'09	24	45	69	13	24	4	28	0	2	0	2	13	0	35
Washtucna,	1902					10	14	24											
Wenatchee,	1909	Mrs. L. A. Tice,				14	23	37	0	8	29	37	0	0	0	0	3	2	14
Westbranch,	1905	Mrs. Horace E. Hand,	Irwin B. Taylor,	'08	'08	4	8	12	2	5	0	5	0	3	0	3	0	1	60
White Salmon,	1879	H. W. Day,	[Joseph G. Tate, *Pres.*]	'84	'07	20	40	60	12	11	8	19	0	0	0	0	0	2	100

NAME OF STATE ORGANIZATION: GENERAL CONGREGATIONAL CONFERENCE OF WASHINGTON.

NAMES OF CHURCHES ADDED: Bryant; Rosedale; Seattle, Alki; Seattle, Fairmount; Tacoma, Elims; Vancouver; Wenatchee.

NAMES OF CHURCHES DROPPED: McMillin; Tacoma Center; Three Lakes.

CHURCHES: *Supplied by*, — Pastors installed by council, 5; pastors recognized by council, 25; pastors otherwise, 110; licentiates, 4; supplies, 6; vacant, 28. Total, 178.

MINISTERS: Pastors installed by council, 5; pastors recognized by council, 16; pastors otherwise, 89; supplying churches, 5. Total, 115. Without charge, 59. Total number of ministers, 174.

MEMBERSHIP: No. of males, 4,512; No. of females, 7,957. Total, 12,469. Absent, 1,345. *Additions*, — on confession, 1,068; by letter, 1,069. Total, 2,137. *Removals*, — death, 93; dismission, 468; revision, 511. Total, 1,072.

BAPTISMS: Adults, 336; infants, 449.

FAMILIES: 12,030.

SUNDAY SCHOOLS: Members, 15,144.

CHURCHES	SUNDAY SCHOOL		Y. P. S.	BENEFICENCE									Home Exp.	SALARIES, VALUES, ETC.				
Place	Superintendent	Mem.	Mem.	Foreign Miss.	Ed'n	Ch. Bdg	Home Miss.	A.M.A.	S. S.	Min. Aid	Other	Total		Salary, etc.	Ch. Erec.	Value of Ch. Prop.	Inv. Funds	Amt. of Debt
Tacoma, Alki,	P. C. Walesby,	155	0	$14	$0	$8	$30	$8	$6	$0	$0	$66	$604	†$900	1908	*$3,000	$0	$0
„ Pilgrim,	Charles E. Cutter,	98	0	15	0	0	12	0	0	0	25	52	720	†1,200	1908	*2,600	0	0
„ Elims,	Casper Haug,	17	0	0	0	0	0	0	0	0	50	50	700	†660	1909	*2,000	0	1,500
Tekoa,	Miss Hazel Hinkle,	60	10	0	0	10	40	0	7	0	0	57	500	700	'91	3,000	0	450
Tolt,	Mrs. F. M. Richardson,	70	18	1	1	0	71	1	5	11	0	90	588	700	'97	3,000	0	0
Touchet,	F. M. Clothier, m	90	0	0	1	0	0	0	0	0	0	1		†900	1902	5,000	0	0
Trent,		65																
Underwood,	Rev. H. C. Lowden,	25	0	0	0	0	3	0	0	0	0	3	0	†150		0	0	0
Vancouver,	Rev. A. W. Bond,	34	0	0	0	0	15	0	0	0	0	15		†1,000		7,500	0	0
Vaughan,	William Kinkaid,	50	15	3	0	0	17	0	6	0	3	29	257	†200	'96	3,000	0	600
Walla Walla, 1st.	Prof. Howard D. Brode, h	250	50	500	50	30	1,630	25	20	22	400	2,677	6,500	2,100	1900	25,000	11,005	0
„ Whit. E. M'l,		80																
„ Zion,	Rev. C. J. Wagner,	69	0	0	10	0	57	20	0	0	13	100	1,093	700	'96	3,700	0	900
„ Bethel,																		
„ Olivet,	Pres't S. B. L. Penrose,	87	0	12	0	0	14	12	0	0	0	38	1,025	†1,200	'68	*4,500	0	0
Wallula,	H. A. Davis,	60	24	0	0	5	24	0	0	0	0	29	450	†600	1907	*2,000	0	0
Warden,		67																
Washougal,	S. J. Jones,	70	21	0	0	0	26	0	0	0	0	26	750	†800	1908	8,660	0	1,000
Washtucna,		17																
Wenatchee,		30	0	0	0	0	0	0	0	0	0	0	50	0		0	0	0
West Branch,	F. A. Reed,	50	0	6	0	0	12	6	6	0	29	59	628	†200	1909	3,000	0	800
White Salmon,	Rev. J. Morgan Lewis,	69	22	0	0	5	25	0	6	0	0	36	850	†700	'79	2,500	0	140

† Missionary aid to salary. * No parsonage.

YOUNG PEOPLE'S SOCIETIES: Societies, 73; members, 2,730.

CONTRIBUTIONS: No. of churches contributing, 138. Foreign Missions, $8,275; Education, $1,552; Church Building, $2,893; Home Missions, $25,777; American Missionary Association, $1,307; Sunday Schools, $1,725; Ministerial Aid, $381; Other, $41,510. Total, $83,420.

HOME EXPENSES: No. of churches reporting, 131; amount, $198,786.

INCREASE: Churches, 4; Members, 1,065; Sunday School Members, 581; Benevolence, $26,204; Home Expense, $8,985; Value of Property, $40,345; Amount of Debt, $39,576.

For Fifth-Year Statistics see General Summaries.

WEST VIRGINIA. — See pages 422, 423.

WISCONSIN.

WISCONSIN CONGREGATIONAL ASSOCIATION: Organized October, 1840. OFFICERS: Edward D. Eaton, Beloit, moderator; H. A. Miner, Madison, statistical secretary; C. M. Blackman, Whitewater, treasurer. SESSION OF 1910: Rhinelander, first Tuesday in October.

CHURCHES		CLERKS	MINISTERS			MEMBERS				ADMITTED			REMOVED				BAPT.		
City or Town	Org.	Name	Name	Ord.	C'd	Ma.	Fe.	To.	Ab.	C.	L.	To.	Di.	L.	R.	To.	Ad.	Inf.	Fam.
Albertville,[a]	1902	Mrs. Chas. Frazier,	Florence Williams,	'09	'09	2	16	18											
Amacoy Lake, **Bruce,**	1909		[W. J. Cookson, *Pres.*]																
Amery,	1891	Mrs. W. T. Kennedy,	Harding R. Hogan,	'00	'08	17	53	70	11	15	3	18	2	2	0	4	7	4	134
Annaton,	1904	Geo. H. Goldmann,	John M. Williams,			3	7	10	0	0	0	0	2	0	0	2	0	0	6
Antigo,	1882	Mrs. Geo. H. Williamson,	Jesse E. Sarles,	'96	'08	60	152	212	15	16	12	28	1	9	0	10	12	12	225
Appleton,	1850	Hiram V. Johnson,	John Faville, *i.*	'80	'07	221	550	771	75	6	3	9	15	9	1	25		30	800
Apollonia,		Paul L. Otis,	[W. J. Cookson, *Pres.*]		'09	11	34	45	0	13	7	20	0	0	3	3			30
Arena, 1st,	1863	Miss Florilla E. Meiggs,	[Peter J. McKenzie, *Lic.*]		'08	31	61	92	12	0	2	2	4	5	0	9	0	0	50
,, 2d,	1882	Mrs. Bessie Cooke,	[Peter J. McKenzie, *Lic.*]		'08	2	9	11	1	0	1	1	1	3	0	4	0	0	10
,, 3d,	1887	Walter Hodson,	[Peter J. McKenzie, *Lic.*]		'08	17	19	36	12	0	0	0	3	0	13	16	0	1	10
Ashland,	1887	Addison B. Noble,	D. Ellis Evans,	'84	'07	86	137	223	90	27	7	34	1	9	20	30	9	6	160
Aurora, *Welsh,* **Berlin,**	1850	Dea. A. T. Evans,	Thos. Z. Evans,	'90	'89	24	32	56	4	0	0	0	0	2	0	2	0	5	25
Auroraville,	1857	Miss Belle Wolfe,	Philo Hitchcock,		'07	5	18	23	0	0	0	0	2	2	0	4	0	0	30
Baraboo,	1847	Miss Henrietta Clark,	Louis A. Goddard,	'02	'06	47	164	211	38	30	5	35	5	9	0	14	20	10	150
Barneveld,	1884	John W. Baylis,	Benj. F. Schoenfeld,	'94	'08	34	76	110	16	22	0	22	2	2	1	5	0	32	48
Beloit, 1st,	1835	Edward B. Kilbourn,	Wilfred A. Rowell, *i.*	'06	'07	177	293	470	145	2	11	13	14	16	0	30	1	6	230
,, 2d,	1859	Albert S. Henry,	Alford B. Penniman,	'83	'10	232	418	650	83	10	8	18	3	9	36	48	5	23	500
,, Gridley,	1909	Mrs. Edna DeBois,	Darwin A. Leavitt,	'09	'09	40	57	97	13	3	102	105	3	5	0	8	1	0	80
Berlin, Union,	1850	Miss Letitia Megran,	Robert M. Higgins,	'80	'05	30	131	161	16	1	0	1	0	4	0	4	0	2	185
Big Spring, **Kilbourn,**	1866	C. F. Hebberlein,	[Harry LeRoy Haywood, *Lic.*]		'09	22	32	54	24	2	2	4	0	0	0	0	6	0	50
Birnamwood,	1889	Miss Dell Van Doren,				23	34	57	0	0	5	5	1	1	0	2	0	1	45
Black Creek,	1906	Miss Mary Park,	Chas. A. O'Neill,	'08	'07	11	17	28	1	3	0	3	0	2	1	3	2	0	25
Black Earth,	1856	Edwin C. Johnson,	Fred A. Slyfield,	'81	'07	20	43	63	11	3	11	14	1	3	0	4	3	8	56
Blake's Prairie,[b]	1877	Mrs. Nettie McIver,	Albert T. Lacey,	'00	'04	15	22	37	22	0	0	0	1	3	0	4	0	1	30
Bloomer,	1868	C. A. Nielsen,	Abraham Bell,	'03	'06	26	70	96	20	14	1	15	1	0	1	2	4	6	93
Bloomington,	1847	Chas. Stone,	Albert T. Lacey,	'00	'04	18	53	71	24	0	3	3	0	2	0	2	0	0	65
Boscobel,	1863	Mrs. Mary E. Reeves,	Philip E. Gregory,	'09	'09	41	128	172	64	0	6	6	2	0	0	8	0	0	94
Brandon,	1867	Dea. Robert Jenkinson,	Arthur A. Moore,	'02	'07	30	57	87	11	2	5	7	1	0	0	1	1	1	70
Bristol and Paris,	1851	L. S. Fowler,	Homer S. Vreeland,	'08	'09	14	34	48	14	0	0	0	0	1	0	1	0	0	22
Brodhead,	1857	Miss Mary R. Matter,	J. Lloyd Smith,	'97	'06	20	71	91	19	0	0	0	1	2	5	8	0	1	103
Broederville,	1903	Mrs. Carrie P. Beekler,	John Willan,	'92	'01	8	12	20	9	0	0	0	0	0	0	0	0	0	20
Bruce,	1894	Mrs. J. H. Kraus,	[Wm. J. Cookson, *Pres.*]		'09	25	39	64	3	1	2	3	1	0	0	1	0	0	31
Bryn Seion, **Rewey,**	1871	Cyrus Gibbon,	Thos. Evans,	'85	'06	12	17	29	1	0	1	1	1	0	0	1	0	0	15
Buckwheat Ridge,			John M. Williams,			5	10	15	2										
Burlington, Plymouth,	1858	Dea. Chas. Foltz,	Robert B. Blyth,	'01	'04	45	122	167	19	10	4	14	2	8	0	10	6	20	150
Butternut,	1893	Frank Wolf,				7	10	17	4	0	2	2	0	2	9	11	0	2	10

[a] Eau Claire, R. F. D.

[b] Glen Haven.

CHURCHES	SUNDAY SCHOOL			BENEFICENCE										SALARIES, VALUES, ETC.				
Place	Superintendent	Members	Young People's Societies. Mem.	Foreign Missions	Education	Church Bldg.	Home Missions	Am. Miss. Association	Cong. S. S. and Pub. Soc.	Minister'l Aid	Other Charities	Total	Home Expenditure	Salary, etc.	Date Erection of Church	Value Church Property	Investment Funds	Amt. of Debt
				$	$	$	$	$	$	$	$	$	$	$		$	$	$
Albertville,																		
Amacoy Lake,																		
Amery,	Mrs. W. T. Kennedy,	117	30	20	7	11	35	5	8	16	5	107	2,728	1,000	'91	4,500	0	900
Annaton,		0	0	6	0	0	0	0	0	0	0	6	0	†0		*0	0	0
Antigo,	Geo. H. Williamson,	216	45	59	16	21	117	23	20	6	0	262	10,205	1,300	1909	13,000	3,000	4,555
Appleton,	Frank J. Harwood,	564	71	175	60	30	320	36	35	15	500	1,161	12,500	2,400	1908	60,000	0	0
Apollonia,	Mrs. J. B. Hendrickson,	40	25	8	0	0	1	0	0	0	0	9	275	†150	'82	*900	0	0
Arena, 1st,	Mrs. Anna Bovee,	85	25	30	0	5	30	15	0	3	15	98	486	350	'65	2,000	0	0
„ 2d,	David T. Harrop,	25	0	0	0	0	5	0	0	0	2	7	180	175	'83	*900	0	0
„ 3d,	Frank Saule,	25	0	7	0	0	3	0	3	0	0	13	186	175	'87	*1,000	0	0
Ashland,	Roscoe King,	157	79	40	37	4	34	18	13	0	0	146	2,684	1,200	'88	*6,000	0	0
Aurora,	Rob't W. Robinson,	35	0	10	0	0	10	0	5	0	0	25	315	300	'70	*2,300	0	0
Auroraville,	Miss Belle Wolfe,	35	0	0	0	0	0	0	0	0	20	20	280	200		*2,000	0	0
Baraboo,	F. C. Settergren,	221	30	61	5	26	67	28	25	11	50	273	2,263	1,000	'95	16,500	0	0
Barneveld,	B. F. Schoenfeld,	60	15	0	0	3	8	0	7	0	0	18	575	500	'84	3,500	0	0
Beloit, 1st,	E. Chappell Porter,	217	30	771	294	51	1,365	322	65	28	387	3,283	9,542	2,000		*50,000	0	0
„ 2d,	Edward Light,	348	43	302	10	10	432	77	36	0	31	898	4,633	2,200	1905	*45,000	0	5,000
„ Gridley,	J. E. Daggett,	165	42	53	0	0	13	0	0	0	35	101	532	1,000	'99	*5,000	0	0
Berlin,	Dr. W. J. Clement,	144	38	66	6	0	100	25	20	15	42	274	1,790	1,000	'98	11,600	0	0
Big Spring,				3	0	1	9	0	1	0	0	14	212	†200	'72	1,000	0	0
Birnamwood,	Ed. Hubbell,	65	20	40	0	0	0	0	0	0	0	40	200	†180	'91	3,000	0	0
Black Creek,	Mina Hawthorn,	46	0	0	0	0	6	0	3	0	0	9	220	†130	1900	*0	0	0
Black Earth,	Edwin C. Johnson,	71	19	22	2	4	16	6	7	7	37	102	757	500	'61	*1,200	0	0
Blake's Prairie,		0	0	0	0	1	15	0	1	0	0	17	170	170	'77	*1,000	0	0
Bloomer,	Richard Deagen,	170	45	18	0	5	44	0	0	0	10	77	1,739	†800	'71	9,000	0	0
Bloomington,	Rev. A. T. Lacey,	76	0	35	7	8	35	5	13	5	30	138	590	600	'73	4,000	0	0
Boscobel,	Mrs. Fred Ruka,	60	22	16	0	0	0	0	0	0	0	16	850	800	'62	5,300	0	0
Brandon,	Rev. A. A. Moore,	75	50	70	25	10	75	20	0	0	10	210	1,000	500	'63	5,000	0	0
Bristol and Paris,	Mrs. M. Halloway,	32	25	31	0	0	53	5	12	0	11	112	697	520	'53	4,000	0	0
Brodhead,	Wm. R. Skinner,	55	0	189	56	33	170	71	11	16	26	542	1,020	800	'61	6,000	200	0
Broederville,	Mrs. Chas. Smith,	15	0	2	0	0	4	0	2	0	0	8	30	†20		*		
Bruce,	W. C. Johnson,	96	31	26	2	2	10	5	4	1	12	62	610	†700	'94			
Bryn Seion,	James Gibbon,	20	0	0	0	0	2	1	0	0	0	3	208	200	'71	*1,000	0	0
Buckwheat R'ge,														†		*		
Burlington,	Alfred McKucker,	145	35	192	0	22	125	31	45	8	193	616	1,675	1,200	1903	21,250	0	0
Butternut,	Henry Nagle,	35	10	0	0	0	2	0	0	0	0	2	75	†70		*		

† Missionary aid to salary. * No parsonage.

CHURCHES		CLERKS	MINISTERS			MEMBERS				ADMITTED			REMOVED				BAPT.		
City or Town	Org.	Name	Name	Ord.	C'd	Ma.	Fe.	To.	Ab.	C.	L.	To.	Di.	L.	R.	To.	Ad.	Inf.	Fam.
Cable,	1901	Miss Gertrude Swan,	[Robert Hoffman, *Lic.*]		'09	9	23	32	3	12	5	17	1	0	10	11	9	0	40
Cashton,	1892		Henry S. Evert,	'93	'09	8	27	35	6	0	5	5	0	0	0	0	0	1	19
Chilton,	1889	Mrs. Nettie D. Evans,				3	13	16	1	0	0	0	1	1	3	5	0	0	18
City Point, **Wausau, R. F. D.**		Mrs. L. S. Nelson,	Chas. J. Jensen,	'93	'09	5	8	13	1	0	0	0	0	0	4	4	0	0	25
Clear Lake,	1878	Mrs. Frank Bruce,	Harding R. Hogan,	'00	'09	4	8	12	0	0	3	3	0	2	0	2	0	0	30
,, *Swedish*,	1885	John E. Johnson,	Carl S. Olsson,	'93	'08	34	48	82	3	15	0	5	2	0	6	8	0	5	41
Cleveland, **Keystone**,	1893					15	27	42	13	3	17	20	2	1	0	3	4	1	19
Clinton,	1858	V. C. Tuttle,	Clyde McGee,	'05	'05	73	152	225	62	13	4	17	0	18	0	18	8	0	150
Clintonville,‡	1877	E. L. Der Motte,	[C. E. Goldthorpe, *M. E.*]		'08	22	41	63	21	0	0	0	1	2	1	4	0	0	40
,, Bethany, *Swed.*,	1893	A. Abrahamson,	Nicholas B. Urson,	'08	'08	9	17	26	0	0	4	4	0	0	0	0	0	2	20
Coloma,	1871	Mrs. Amarilla Williams,				26	43	69	20	4	1	5	1	0	2	3	0	0	20
Columbus,	1850	Frank Roberts,	Robert Hopkin,	'95	'06	46	106	152	35	12	1	13	3	3	0	6	5	4	120
Cumberland,	1888	Mrs. Sarah S. B. Ponkey,	Fred A. Stephens,	'80	'09	23	53	76	20	24	5	29	1	1	0	2	12	2	95
Curtiss,	1905	Mrs. Louis Horn,	James Rowe,	'87	'08	7	13	20	2	0	0	0	0	0	13	13	0	0	11
Darlington,	1847	J. C. Oates,	Wm. R. Bennett,	'98	'08	44	119	163	43	0	0	0	1	4	0	5	0	0	90
Davis Corners, **Oxford**,	1880	Miss Clara Foresman,	[H. Leroy Haywood, *Lic.*]		'09	18	21	39	22	0	0	0	1	0	0	1	0	0	50
Delavan,	1841	O. S. Smith,	Thistle A. Williams,	'02	'09	56	181	237	41	2	3	5	2	10	0	12	2	3	100
De Pere, **West**,	1866	W. E. Hopkins,	Benj. E. Ray,	'98	'08	46	110	156	15	40	31	71	3	1	2	6	7	2	110
De Soto,	1856	Mrs. Mary L. Dyer,	[David G. Luke, *Sup.*]			4	15	19	0	0	0	0	0	0	8	8	0	2	12
Dodgeville, *Welsh*,	1843	John E. Jones,	Thomas Evans,	'85	'05	16	24	40	0	0	2	2	0	4	5	9	0	0	25
,, Plymouth,	1897	John P. Lewis,	Fred W. Schoenfeld,		'04	74	162	236	22	5	0	5	0	7	25	32	0	0	52
,, Pleasant Val.,	1902	Wm. F. Thomas,	Fred W. Schoenfeld,		'04	20	23	43	4	0	0	0	0	0	4	4	0	4	17
Dousman, 1st,		John J. Jones,	Elliot B. Boggess,	'82	'05	11	11	22	0	0	0	0	2	0	0	2	0	0	15
,, Immanuel,	1887	J. G. Williams,	William Priee,	'02	'09	13	29	42	6	0	4	4	2	2	0	4	0	1	30
Durand, Pilgrim,	1874	Mrs. Ella M. Dunlap,				15	72	87	24	9	1	10	1	8	0	9	3	9	60
Eagle River,	1887	Mrs. W. H. Bonner,	Clarence Pinkney,	'00	'07	25	54	79	17	3	1	4	2	1	0	3	2	6	60
Earl,	1908	Archie E. Turner,	Jas. Austin,	'05	'08	12	17	29	3	3	0	3	0	0	4	4	2	0	13
East Pepin, **Mondovi**,	1880	Mrs. Clara Wilcox,				11	16	27											
East Troy,	1839	Mrs. Addie B. Swartz,				9	39	48	20	1	0	1	3	3	0	6	1	0	20
Easton,	1870	Wm. Carl Reichoff,	Joseph T. O'Neill,	'08	'09	3	11	14	0	0	4	4	1	0	0	1	0	0	24
Eau Claire, 1st,	1856	W. W. Bartlett,	Arthur E. Leonard,	'95	'09	106	233	339	40	13	4	17	2	16	58	76	0	0	245
,, 2d,	1885	Rob't N. Brewer,	Howard R. Vaughn,	'91	'09	48	109	157	23	24	4	28	1	4	0	5	18	7	200
Edgerton,	1889	Mrs. E. C. Hopkins,	Ruel W. Roberts,	'03	'09	46	112	158	21	0	0	0	1	5	0	6	0	0	100
Eland,	1897	Mrs. P. W. Raettig,				7	23	30	0	2	3	5	0	0	0	0	0	3	60
Eldorado,	1890		Geo. E. Gilbert,	'93	'03	14	22	36	16	4	0	4	1	1	0	2	0	1	35
Elkhorn,	1843	Miss Emma Flack,	Almon O. Stevens,	'94	'05	73	176	249	30	9	4	13	5	0	0	5	4	8	160
Elkmound, People's,	1900	C. A. Squire,	Francis L. Williams,	'08	'09	10	31	41	10	12	17	29	0	1	0	1	0	1	28
Ellington and Bovina,[a]	1872	Mrs. Leon Kennedy,	John W. Jordan,	'01	'06	24	31	55	8	0	0	0	1	2	0	3	0	0	24
Elroy, Plymouth,	1884	Mrs. John E. Hart,	Aaron Breeze,	'94	'08	52	135	187	73	0	2	2	0	7	2	9	0	5	157
Emerald Grove,[b]	1846	Mrs. J. A. McArthur,	Wm. E. Davidson,	'87	'03	46	78	124	39	0	1	1	0	3	0	3	0	4	95

[a] Shiocton. [b] Janesville, R. F. D. ‡ Federated Congregationalists and Methodists.

CHURCHES	SUNDAY SCHOOL		Y. P. S.	BENEFICENCE									Home Exp.	SALARIES, VALUES, ETC.				
Place	Superintendent	Mem.	Mem.	Foreign Miss.	Ed'n	Ch. Bdg	Home Miss.	A.M. A.	S. S.	Min. Aid	Other	Total		Salary, etc.	Ch. Erec.	Value of Ch. Prop.	Inv. Funds	Amt. of Debt
Cable,	Earl S. Parks,	36	19	$10	$0	$2	$21	$0	$2	$0	$0	$35	$354	†$600	1901	*$600	$0	$0
Cashton,	A. A. DuMez,	70	0											†	'93	3,000	0	700
Chilton,	Mrs. Jennie Breed,	20	0	0	0	0	0	0	0	0	0	0	0	0	'83	*2,500	0	0
City Point,	Mrs. L. L. Vought,	24	20	0	0	2	3	0	0	0	4	9	155	†150	1904	*1,100	0	0
Clear Lake,	A. H. Wallace,	40	0	0	0	0	7	0	14	0	0	21	210	200	'83	*1,200	0	450
,, *Swedish*,	E. Clark,	100	25	0	5	3	28	0	0	0	30	66	776	400	'85	3,600	2,300	350
Cleveland,	Willie Stewart,	44	30	0	5	5	10	0	17	0	0	37			'93			
Clinton,	Rev. Clyde McGee,	72	12	184	16	52	112	30	25	13	10	442	1,549	1,000	'60	8,500	0	0
Clintonville,	W. S. Swelgar,	80	30	23	7	8	30	13	6	2	22	111	700	500	'94	9,500	0	1,000
,, Bethany,	Alfred Ruloch,	18	0	12	0	107	9	17	0	0	0	145	240	200	'93	*3,300	0	280
Coloma,	L. H. Cotton,	37	0	0	0	0	0	0	0	0	0	0	200	300	'71	*700	0	0
Columbus,	A. S. Waldo,	110	70	110	106	61	145	116	84	10	221	853	3,746	1,400	'76	15,000	0	0
Cumberland,	W. N. Fuller,	95	56	5	0	7	0	0	0	0	0	12	2,012	†1,100	1909	*2,000	0	0
Curtiss,	Mrs. Lucy Hawks,	25	0	0	0	3	0	0	0	0	0	3	75			*1,000	0	600
Darlington,	Mrs. Edith Wilson,	100	0	25	0	0	25	0	0	0	0	50	4,000	1,100	'92	11,500	0	0
Davis Corners,	Chester Forseman,	15	0	3	0	1	5	0	1	0	0	10	240	†225	'81	*1,000		250
Delavan,	S. B. Davies,	126	16	200	26	20	112	42	43	18	11	472	2,118	1,200	'56	16,000	0	0
De Pere,		170	0	0	0	12	25	0	12	5	0	54	6,510	960	1908	*9,000	0	2,000
De Soto,		0	0	0	0	10	8	0	0	0	0	18	155	†125	1903	*3,000	0	0
Dodgeville, W.,	Daniel G. Jones,	15	0	4	0	0	3	3	0	0	0	10	550	350		6,000	500	0
,, Plymouth,	Judge Aldro Jenks,	215	0	0	100	0	75	0	10	15	103	303	7,200	1,000	1907	*31,000	0	4,500
,, Pleasant Val.,	Wm. F. Thomas,	30	0	23	0	0	0	0	0	0	0	23	327	150	'94	*1,500	0	0
Dousman, 1st,	D. B. Jones,	24	0	0	0	0	0	0	2	0	0	2	225	200	'65	*500	0	0
,, Immanuel,	Frank G. Swoboda,	80	44	0	0	5	9	0	6	0	0	20	450	425	'87	*2,500	0	0
Durand,	Miss Cynthia Carlisle,	98	30	13	0	0	14	0	13	0	0	40	1,292	800	'80	7,000	0	0
Eagle River,	Grant Cook,	70	25	10	0	0	10	0	4	0	10	34	820	700	'87	2,800	0	0
Earl,	L. L. Sizer,	54	0	1	0	1	1	0	1	0	0	4	110	100		*0	0	0
East Pepin,																		
East Troy,	Eugene Neff,	60	0	11	2	2	25	2	0	4	0	46	600		'56	6,000	0	0
Easton,	Mrs. Flory Neff,	32	0	0	0	0	6	0	0	0	0	6	75	75		*		
Eau Claire, 1st,	T. F. Branham,	147	30	817	40	62	253	92	72	15	310	1,661	4,650	2,000	'87	45,000	0	0
,, 2d,	Mrs. Mary A. Flagler, h	365	40	0	0	22	26	15	0	5	0	68	1,000	†700	'89	5,500	0	1,200
Edgerton,	Roy Wright,	75	34	51	10	10	16	5	12	0	6	110	1,915	1,000	'90	14,600	0	600
Eland,	Mrs. F. A. McLaughlin, h	90	0	0	0	5	10	0	0	0	1	16	175	†175	1901	*1,600	0	0
Eldorado,	Rev. Geo. E. Gilbert,	100	0	0	0	0	0	0	8	2	10	20	210	200		*2,000	0	0
Elkhorn,	Perry Ranney, h	175	27	184	9	4	281	10	3	8	50	549	1,583	1,000	'82	15,000	0	0
Elkmound,	S. P. Repine,	70	20	4	0	0	6	0	0	0	0	10	463	250	1900	2,200	0	220
Ellington & Bov.,	Edward Hintz,	30	0	0	0	5	21	0	2	0	5	33	350	325	'87	1,800	1,000	0
Elroy,	Mrs. Aaron Breeze,	185	65	35	4	7	40	10	6	4	27	133	1,120	750	'86	9,000	0	600
Emerald Grove,	John A. McArthur,	77	0	0	0	0	25	0	12	0	2	39	1,103	900	'87	5,000	0	0

† Missionary aid to salary. * No parsonage.

CHURCHES		CLERKS	MINISTERS			MEMBERS				ADMITTED			REMOVED				BAPT.		
City or Town	Org.	Name	Name	Ord.	C'd	Ma.	Fe.	To.	Ab.	C.	L.	To.	Di.	L.	R.	To.	Ad.	Inf.	Fam.
Endeavor,	1890	Mrs. H. T. Churchill,	Frank F. Lewis,	'88	'09	26	69	95	18	3	7	10	0	6	2	8	2	1	80
Evansville,	1852	Mrs. E. P. Colton,	Dell Q. Grabill,	'04	'07	53	118	171	14	17	7	24	1	3	1	5	10	1	150
Farview, **Lancaster,**	1902	Mrs. Via S. Baker,	John M. Williams,	'71	'09	5	15	20	7	0	1	1	0	0	0	0	0	0	25
Ferryville,	1907	C. H. Lawrence,	[David G. Luke, *Sup.*]			1	2	3	0	0	0	0	1	0	8	9	0	0	25
Fertilia, **Elderon,**	1902	Mrs. A. J. Plowman,	[Geo. Goodrich, *M. E.*]		'10	4	8	12	0	0	0	0	0	0	8	8	0	0	15
Fifield,	1889	Mrs. Anna Hutson,	Julius Marks,	'90	'08	5	18	23	0	0	0	0	0	2	0	2	0	0	49
Fontana,	1896	Frank M. Lindsley,	Edgar L. Morse,	'79	'08	6	13	19	6	0	2	2	0	0	0	0	0	0	75
Fond du Lac,	1845	Chas. Hotaling,	Lewis H. Keller,	'86	'08	128	280	408	75	1	0	1	7	4	0	11	3	2	325
Fort Atkinson,	1841	Miss Millie E. Brandel,	Henry K. Hawley,	'01	'07	60	151	211	40	0	0	0	4	3	0	7	0	0	245
Fox Lake,	1853	Mrs. Earl McMillen,				19	36	55	17	3	5	8	1	2	4	7	0	0	60
Friendship,	1867	Miss Ada Holm,	Joseph O'Neill,	'08	'09	3	20	23	1	1	0	1	0	0	0	0	0	0	65
Fulton, **Edgerton,**	1851	David W. White,				19	41	60	9	5	0	5	3	1	0	4	1	1	75
Gay's Mills,	1893	Miss Lora P. Robb,	Walter C. Graf,	'03	'08	10	43	53	12	12	1	13	0	0	1	1	7	1	53
Genesee,	1843	G. R. Rice,	William Vater,	'90	'07	33	59	92	32	2	8	10	2	0	2	4	1	0	90
Genoa Junction,	1846	Dr. B. J. Bill,	Frank Atkinson,	'08	'08	15	25	40	0	3	6	9	1	2	6	9	0	0	50
Glenwood, *Swedish,*	1895	Chas. Jacobson,				13	13	26	0	0	29	29	3	0	0	3	0	0	13
Golden Rule, **Grand Rapids,**	'05	Mrs. M. L. Townsend,	[S. S. Forrest, *Lic.*]		'09	5	5	10	1	0	0	0	0	0	1	1	0	0	
Grand Rapids,	1858	Mrs. J. W. Natwick,	Fred Staff,	'95	'04	74	141	215	30	27	1	28	3	2	35	40	8	3	214
Green Bay, Union,	1836	Byron H. Stebbins,	Edwin A. Ralph,	'03	'10	50	141	191	20	0	0	0	0	2	0	2	0	0	182
Green Lake,	1849	Miss Jennie Rosebrook,	John N. Davidson,	'88	'05	18	52	70	18	4	3	7	3	3	0	6	2	8	50
Hackley,	1908	Mrs. B. Pickruhn,	Clarence W. Pinkney,	'00	'09	4	10	14	5	0	18	18	1	2	1	4	0	5	48
Hammond,	1858	Ray Peck,	[Jas. H. Black, *Pres.*]	'97	'07	23	40	63	23	0	19	19	2	5	0	7	0	2	30
Hancock,	1872	Mrs. Clark W. Adams,				7	15	22	0	1	2	3	0	0	25	25	0	0	
Harris Ridge, **Wauzeka,**	1896	Mrs. Belle Day,	[Jos. S. Morris, *Lic.*]		'09	6	8	14	3	0	4	4	2	0	0	2	0	4	12
Hartford,	1848	Miss Lena Rogers,	Howard W. Kellogg,	'05	'09	21	82	103	26	0	1	1	4	6	0	10	0	0	100
Hartland,	1842	G. W. Henderson,	Wm. A. Wilkinson,	'97	'06	49	82	131	18	8	5	13	0	0	0	0	1	2	115
Hayward,	1883	Mrs. A. T. Nichols,	Isaac B. Tracy,	'87	'05	19	49	68	20	0	0	0	1	6	0	7	1	9	90
Hillsboro,	1890	Mrs. L. D. Worden,	Malcom J. Cameron,	'97	'04	24	39	63	0	4	2	6	1	5	0	6	4	2	200
Huron, **Stanley,**	1901	Mrs. M. L. McElmurry,	John Willan,[a]	'02	'01	1	13	14	5	0	0	0	0	1	0	1	0	0	15
Iron River,	1893	Mrs. Hattie M. Vinall,	Ernest E. Day,	'89	'08	35	57	92	21	10	3	13	1	7	28	36	1	15	111
Irvington,[b]		Mrs. Theodore Thompson,				0	4	4	0	0	4	4	0	0		0	0	0	
Ithaca, **Twin Bluffs,**	1865	O. R. Jaquish,	[G. Stanly Joslin, *M. E.*]		'09	17	31	48	11	16	0	16	0	1	15	16	0	0	40
Ixonia, *Welsh,*	1852	E. G. Humphrey,	Rachel E. Davis,‡	'99		6	20	26	0	0	4	4	1	0	0	1	0	0	9
Jackson,	1875	Mrs. Jas. Phillips,	[Harry L. Hayward, *Lic.*]			2	14	16											35
Janesville,	1845	John M. Whitehead,	David Beaton, *i.*	'77	'09	257	546	803	183	65	10	75	11	9	0	20	20	25	500
Jonesville, **Oxford,**	1897	Mrs. Frances L. Jones,	Jas. T. O'Neill,	'08	'09	3	7	10	4	0	1	1	0	0	3	3	0	0	17
Kaukauna, South,	1885	Mrs. H. A. Broadbent,	Samuel M. MacNeill,	'86	'07	38	71	109	41	0	0	0	4	1	30	35	0	8	100
Kenosha,	1838	Rev. Edgar P. Farrill,	Edgar T. Farrill, *i.*	'82	'02	80	170	250	15	12	12	24	2	7	69	78	6	10	156
Kewaunee,	1878	W. Wiesmer,	Silas P. Luce,	'05	'04	25	38	63	22	0	0	0	0	2	23	25	0	12	100
Kinnickinnic, **River Falls,**	1860	Harding Kelly,	Sam'l V. S. Fisher,	'74	'07	20	37	57	21	1	2	3	1	1	2	4	1	0	20

[a] Eau Claire. [b] Menomonie, R. F. D. 5. ‡ Absent in Wales.

CHURCHES	SUNDAY SCHOOL		V.P.S.	BENEFICENCE									Home Exp.	SALARIES, VALUES, ETC.				
Place	Superintendent	Mem.	Mem.	Foreign Miss.	Ed'n	Ch. Bdg	Home Miss.	A.M.A.	S.S.	Min. Aid	Other	Total		Salary, etc.	Ch. Erec.	Value of Ch. Prop.	Inv. Funds	Amt. of Debt
Endeavor,	Rev. F. F. Lewis, h	188	37	$25	$95	$2	$45	$3	$11	$0	$15	$196	$769	$900	'90	*$3,000	$0	$0
Evansville,	V. A. Axtell,	136	0	170	34	26	114	47	0	15	165	571	1,634	1,400	'57	12,000	0	0
Farview,		0	0	0	0	0	2	0	3	2	0	7	243	†200	1901	*1,000	0	0
Ferryville,		0	0	0	0	0	0	0	0	0	0	0	75	†75		*0	0	0
Fertilia,		0	0	0	0	0	0	0	0	0	0	0	0	†300	1908	*2,000	0	200
Fifield,	Miss Helen J. Wells,	75	46	0	0	3	6	3	0	0	3	15	246	150	'89	*1,600	0	0
Fontana,	Mrs. Anna P. Douglas,			4	0	0	5	0	0	0	0	9	252	†250	'89	*1,200	0	0
Fond du Lac,	W. W. Hughes,	262	60	218	35	21	308	36	33	11	104	766	56,000	1,800	1908	65,000	0	0
Fort Atkinson,	Prof. John A. Hagemann,	260	30	158	26	32	128	25	27	18	414	828	4,950	1,200	'65	14,000	0	0
Fox Lake,	Miss Jennie McDowell,	47	14	7	3	1	13	11	7	7	6	55	1,000	800	'55	3,000	0	400
Friendship,	John W. Purves,	50	12	23	0	2	5	0	0	0	0	30	240	†200	'75	3,000	0	0
Fulton,	David F. Sayer, sr.,	57	15	51	0	1	20	3	0	2	0	77	170	500	'58	4,000	0	0
Gay's Mills,	Harlan Hayes,	80	25	2	0	0	21	0	3	0	20	46	593	†400	'98	4,000	0	37
Genesee,	Rob't G. Morey,	120	20	38	3	5	26	11	5	5	20	113	801	600	'51	3,500	0	0
Genoa Junction,	Dr. B. J. Bill,	80	0	10	5	0	31	5	0	7	0	58	650	600		7,000	0	0
Glenwood,	Chas. Jacobson,		0	0	5	50	5	0	0	0	63	123	150		1903	3,000	2,600	150
Golden Rule,	J. B. Weber,		0	0	0	0	0	0	0	0	0	0	50	50	1903	*300	0	0
Grand Rapids,	M. H. Jackson,	250	85	160	62	0	90	20	30	0		362	2,900	2,000	'94	13,000	0	0
Green Bay,				25	0	0	75	10	37	25	136	308	2,355	1,800	'82	*16,000	0	0
Green Lake,	Wm. Taylor,	100	12	59	1	5	22	16	4	0	2	109	1,444	600	'57	5,000	0	0
Hackley,	Miss Cora Hungerford,	75	0	0	0	0	0	0	0	0	0	0	246	150	1908	*2,200	0	677
Hammond,	Mrs. Geo. Wright,		0	11	0	5	14	0	0	0	0	30	465	200	'60	2,500	0	0
Hancock,	Geo. E. Moors,												575	500	'71	*		
Harris Ridge,		0	0	0	0	2	0	0	0	0	0	2	100	100	1902	*1,500	0	300
Hartford,	Rev. H. W. Kellogg,	55	0	90	0	0	44	35	0	0	15	184	1,205	1,000	'55	12,300	0	0
Hartland,	Jas. Picton,	61	0	20	0	0	12	0	6	0	19	57	920	700	'57	5,000	0	0
Hayward,	Miss Phebe Hazen,	125	0	26	4	3	27	7	9	4	0	80	1,350	900	'89	8,000	0	0
Hillsboro,	Mrs. Helen Pinch,	300	80	0	0	12	0	0	5	0	25	42	6,000	1,000	1908	*8,000	0	1,500
Huron,	Mrs. W. J. McElmurry,	17	0	4	0	1	3	1	2	0	0	11	93	60	1902	*1,000	0	0
Iron River,	A. Knowles,	157	25	20	0	0	23	0	7	1	65	116	1,862	†900	'92	4,000	0	0
Irvington,														100		*		
Ithaca,	O. E. Richards,	60	0	0	4	0	11	0	3	3	10	31	190	200	'70	*2,000	0	0
Ixonia,	Esther Humphrey,	0	0	0	0	0	0	0	0	0	0	0	0	0	'52	*1,500	0	300
Jackson,													77	†70		*		
Janesville,	J. A. Craig,	365	45			60	311	31	50	13	51	516	4,500	2,100		60,000	250	0
Jonesville,	Norman Jones,	35	0	2	1	1	3	0	0	0	0	7	116	†100	'99	*800	0	0
Kaukauna,	Rev. S. M. MacNeill,	148	18	35	3	2	14	3	16	0	0	73	1,400	900	'92	8,500	0	1,100
Kenosha,	Lynn H. Fox,	300	28	136	76	4	265	63	31	19	195	789	3,272	2,000	'74	62,000	2,500	0
Kewaunee,	Miss Rose Seyk, m	133	24	15	0	0	20	0	14	0	8	57	717	†800	'86	5,500	0	720
Kinnickinnic,	F. B. Webster,	88	0	35	7	8	40	15	10	2	20	137	486	260		*2,000	0	0

† Missionary aid to salary. * No parsonage.

CHURCHES		CLERKS	MINISTERS			MEMBERS				ADMITTED			REMOVED				BAPT.		
City or Town	Org.	Name	Name	Ord.	C'd	Ma.	Fe.	To.	Ab.	C.	L.	To.	Di.	L.	R.	To.	Ad.	Inf.	Fam.
Kickapoo Center, **Viola**,	1902					3	8	11											
Koshkonong,	1846		Henry K. Hawley,	'01	'08	7	12	19		0	0	0	0	1	1	2	0	0	
Kruger,	1902	Geo. M. Cole,	[Arthur L. Spooner, *Lic.*]		'09	9	13	22	8	0	0	0	0	0	0	0	0	0	7
La Crosse,	1852	Geo. H. Ray,	Henry Faville, *i.*	'80	'88	122	202	324	73	17	15	32	5	4	17	26	11	10	230
Ladysmith,	1900	O. E. Rice,	Chas. H. Sanders,	'08	'09	18	50	68	19	0	0	0	0	16	0	16	0	0	90
La Fayette, **Elkhorn**,	1855	Alex. D. McKenzie,				14	20	34	7	0	0	0	0	1	4	5	0	0	20
Lake Geneva,	1839	Henry L. Hill,	John W. Wilson,	'91	'01	88	197	285	57	16	23	39	3	2	11	16	3	8	165
Lake Mills,	1847	Mrs. Grace Crump,	Lucian E. Osgood,	'91	'05	60	133	193	43	36	7	43	1	4	0	5	15	9	135
Lancaster,	1843	Mrs. H. L. Moses,	William H. Hannaford,	'93	'06	41	157	198	29	6	1	7	2	3	0	5	5	4	175
Leeds, **Arlington**,	1862	Andrew Stevenson,	Wm. J. Warner,	'78	'06	8	13	21	0	0	0	0	0	0	2	2	0	1	10
Leola, **Hancock**,	1907	Eugene Silsbe,	Albert H. Smith,	'98	'07	21	29	50	3	3	1	4	1	2	16	19	2	0	50
Leon,	1860	Chas. L. Fox,	Henry S. Evert,	'93	'09	6	12	18	0	0	5	5	1	2	0	3	0	1	20
Lima, Union, **Lancaster**,	1904	Mrs. Maria Johnson,	John M. Williams,			3	14	17											
Liberty, **Trevor**,	1841	Mrs. Luanah Patrick,	[H. S. Hitchcock, *Sup.*]		'08	1	12	13	1	2	0	2	0	2	0	2	1	0	26
,, **Viola**,	1895	Miss May E. Johnson,				21	29	50	8	9	8	17	0	0	8	8	8	0	15
Lone Rock,	1868	William Koch,	[Joseph C. Peters, *Lic.*]		'09	4	16	20	0	0	0	0	0	26	0	26	0	1	50
Lynxville,	1884	Mrs. Rosalia Randall,	Albert G. Wagner,	'09	'07	4	30	34	12	1	0	1	0	1	0	1	0	0	70
Madison, 1st,	1840	Geo. B. Merrick,	Eugene G. Updike,	'80	'90	264	564	828	170	14	31	45	10	18	1	29	3	4	500
,, Pilgrim,	1901	Willard Snell,	Arthur T. Reed,	'74	'05	48	77	125	13	4	0	4	2	6	1	9	0	1	100
,, Plymouth,	1906	Adolph F. Trotts,	Arthur T. Reed,	'74	'05	42	64	106	4	14	15	29	0	2	0	2	2	8	80
Maine, **Shiocton, R. F. D.**,	1895	B. H. Ames,	[Rob't B. O'Neill, *Lic.*]		'09	9	16	25	3	8	0	8	0	0	0	0	4	0	31
,, South,[a]	1909		[Rob't B. O'Neill, *Lic.*]		'09	28	20	48	1	41	7	48	0	0	0	0	21	8	21
Manning, **Viola**,	1895	Mrs. E. J. Hazeltine,				5	9	14	0	0	2	2	0	0	0	0	1	7	21
Maple Ridge, **Boscobel**,	1896	James McNight,	[Joseph S. Morris, *Lic.*]		'09	10	11	21	0	0	0	0	0	0	37	37	0	1	20
Maple Valley, *Swedish*,	1894		Lars N. Hoagland,			14	22	36											
Martin,	1901	Omer L. Adams,	John Willan,			3	3	6	0	0	0	0	0	0	0	0	8	1	10
Mazomanie,	1867	Mrs. A. G. Ellis,	William Crawford,	'61	'00	42	103	145	47	4	5	9	0	2	0	2	1	2	88
Medford, People's,	1898					6	17	23											
Menasha,	1851	Miss Lucy Northrup,	Henry Stauffer,	'85	'09	71	172	243	54	3	3	6	5	3	0	8	2	10	200
Menomonie,	1861	Chas. Pinkepank,	Lathrop C. Grant, *i.*	'95	'06	76	171	247	49	12	18	30	2	4	3	9	4	10	170
Mill Creek, **Arena**,		John McCutcheon,	Benj. E. Schoenfeld,	'94	'07	5	8	13	0	0	0	0	1	0	2	3	0	0	13
Milton,	1838	Miss Mary A. Borden,	Frank D. Jackson,	'95	'08	28	77	105	20	2	2	4	1	7	0	8	1	0	68
Milwaukee, Plymouth,	1841	Wm. S. Liston,	Chas. P. Connolly, ‡	'00	'09	124	272	396	95	3	10	13	6	14	0	20	0	7	325
,, Grand av.,	1847	Chas. L. Goss, 188 24th st.,	Chas. H. Beale, *i.*[b]	'81	'04	222	415	637	88	11	31	42	5	16	0	21	4	18	400
,, Hanover st.,	1881	Wells K. Gregg,[c]	Wilford E. Mann,	'94	'09	105	174	279		19	3	22	2	19	1	22	3	4	187
,, Pilgrim,	1886	Leonard G. Millard,[d]	Spencer C. Haskin,	'92	'08	121	217	338	76	26	26	52	8	18	31	57	6	17	350
,, North Side,	1891	Miss Bessie Nelson,	Rob't J. Barnes,	'05	'08	44	65	109	1	6	10	16	0	0	8	8	1	2	95
,, *Swedish*,	1891	Fred Peterson,				16	18	34	6	0	0	0	0	0	2	2	0	0	30
,, Bethlehem,	1898	Miss Marie Jelinek,	Joseph Jelinek,[e]	'96	'96	15	25	40	6	4	2	6	0	0	3	3	0	12	51
Minong,	1906	Alvin E. Moss,	[S. E. Moss, *Sup.*]			4	11	15	4	0	2	2	0	0	1	1	0	0	25

[a] **Shiocton, R. F. D.** [b] 182 22d st. [c] 562 Reed st. [d] 263 35th st. [e] 935 Teutonia. ‡ Judson Titsworth, *p. em.*, '75, 83, Nat'l Soldiers' Home, Milwaukee.

CHURCHES	SUNDAY SCHOOL		Y.P.S.	BENEFICENCE									Home Exp.	SALARIES, VALUES, ETC.				
Place	Superintendent	Mem.	Mem.	Foreign Miss.	Ed'n	Ch. Bdg	Home Miss.	A. M. A.	S. S.	Min. Aid	Other	Total		Salary, etc.	Ch. Erec.	Value of Ch. Prop.	Inv. Funds	Amt. of Debt
Kickapoo Center,				$	$	$	$	$	$	$	$	$	$	$		$	$	$
Koshkonong,				3	1	1	3	1	1	1	0	11	125	125		*800	0	0
Kruger,	Amos M. Babcock,	30	14	1	0	0	3	0	0	0	0	4	200	†		*1,000	0	157
La Crosse,	J. M. Holley, m	250		846	43	71	313	409	41	50		1,773	5,995	2,300	'70	*30,000	0	0
Ladysmith,	O. E. Rice,	65	15	0	0	0	5	0	0	0	0	5	682	†1,100	1901	*6,000	0	400
La Fayette,	E. A. Greene,	20	0	7	2	0	25	0	5	4	0	43	331	300	'55	*1,200	0	0
Lake Geneva,	Henry L. Hill,	166	47	281	60	22	266	58	33	30	338	1,088	2,498	1,200	'98	25,000	4,412	0
Lake Mills,	Lynn Hitchcock,	130	36	74	20	21	73	21	16	11	21	257	2,342	1,000	1902	14,500	0	780
Lancaster,	H. L. Moses,	125	50	81	0	0	67	0	16	0	0	164	5,070	1,000	'73	12,000	1,238	0
Leeds,		0	0	0	0	0	0	0	0	0	0	0	337	300		*2,000	0	0
Leola,	Albert Baker,	21	0	0	0	0	0	0	0	0	0	0	1,150	†250	1909	*1,000		
Leon,				4	0	2	8	2	3	1	0	20	200	†175		*1,000	0	0
Lima,																		
Liberty, Trevor,	William Evans,	30	25	7	0	0	10	0	0	0	0	17	415	†375	'74	*1,000	0	0
„ Viola,	Lewis Hamilton,	45	40	0	0	2	1	0	2	0	0	5	141	†75	'95	*1,000	0	0
Lone Rock,	J. C. Peters,	50	0	0	0	0	0	0	5	0	0	11	550	†800	'60	3,500	0	120
Lynxville,	Mrs. Rosalia Randall,	100	0	0	0	2	0	0	2	2	7	13		†	'89	*1,200	0	0
Madison, 1st,	Prof. Wm. D. Frost,	194	104	276	417	22	526	108	54	8	934	2,345	5,041	3,000	'74	50,000	0	5,000
„ Pilgrim,	L. L. Olds,	167		72	17	50	51	11	21	5	33	225	1,200	†800	1905	*3,000	0	500
„ Plymouth,	Geo. Abell,	216	32	31	0	0	20	6	9	2	0	74	750	†400	1906	*2,000	0	0
Maine,	P. B. Lind, Leeman,	68	0	5	0	0	1	0	0	0	0	6	150	†150	'90	*1,000	0	0
„ South,	F. I. Jones,	51	39	0	0	0	1	0	0	0	0	1	614	†100	1909	*1,650	580	160
Manning,		0	0	0	0	1	2		1	0	0	4	106	†60	'97	*1,000	800	200
Maple Ridge,	Mrs. Huff,	20	0	0	0	0	5	0	0	0	0	5	199	150		*1,200		
Maple Valley,																		
Martin,	Omer L. Adams,	30	0	1	0	1	3	0	2	0	0	7	50	40	1903	*1,200	0	0
Mazomanie,	A. G. Ellis,	125	29	51	6	5	66	5	7	0	21	161	820	400	'92	5,000	0	0
Medford,																		
Menasha,	Lyall J. Pinkerton, h	358	20	139	60	29	201	34	45	14	11	533	2,593	1,500	'68	10,000	0	0
Menomonie,	Wm. H. Francis,	155	95	215	123	138	267	90	37	20	380	1,270	2,950	2,000	'92	42,000	0	0
Mill Creek,	A. M. Price,	20	0	0	0	4	0	0	9	0	5	18	200			*1,500	0	0
Milton,	Miss Lucy E. Walker, h	81	16	245	7	9	72	18	19	4	7	381	1,079	800	'92	8,000	0	0
Milwaukee, Ply.,	Rev. Chas. P. Connolly,	265	36	165	265	310	619	0	40	27	427	1,853	10,172	‡6,000	'89	110,000	3,962	0
„ Grand av.,	Henry A. Arnold,	446	100	598	172	112	823	114	45	47	451	2,362	13,076	3,600	'87	*75,000	0	0
„ Hanover st.,	John H. Williams,	148	25	11	9	16	0	0	13	0	12	61	2,300		'91	50,000	0	0
„ Pilgrim,	O. T. Webb,	355	35	283	35	25	204	46	23	20	425	1,061	1,200	1,700	'87	*25,000	0	2,500
„ North Side,	Rev. R. J. Barnes,	125	60	1	0	6	35	1	2	0	5	44	1,276	†1,000	1903	*12,000	0	0
„ *Swedish*,	Ole Olson,	50	0	0	0	0	14	0	3	0	11	28	825	†258	'97	5,500	0	2,550
„ Bethlehem,	Miss Marie Jelinek,	46	26	13	5	5	19	4	3	3	30	82		†950	'86	*	0	0
Minong,	Alvin E. Moss,	30	0	0	0	0	2	0	3	0	0	5	115	†98	1907	*800	0	0

‡ $3,000 for pastor *emeritus*. † Missionary aid to salary. *No parsonage.

CHURCHES		CLERKS	MINISTERS			MEMBERS				ADMITTED			REMOVED				BAPT.		
City or Town	Org.	Name	Name	Ord.	C'd	Ma.	Fe.	To.	Ab.	C.	L.	To.	Di.	L.	R.	To.	Ad.	Inf.	Fam.
Mondovi,	1861	Mrs. Ryland Southworth,	[Ernest Peterson, *Lic.*]		'09	30	67	97	20	1	3	4	1	5	0	6	1	0	60
Mt. Sterling,	1900	Miss Dessa Spencer,	Walter C. Graf,	'03	'08	4	16	20	2	0	2	2	1	1	0	2	1	3	85
Mt. Zion,	1870	Mrs. Dora Vannatta,				40	66	106	14	0	0	0	0	0	0	0	0	6	45
Mukwonago,	1857	Miss Anne B. Stewart,	Wm. J. C. Ralph,	'89	'08	32	61	93	26	4	0	4	0	2	0	2	0	2	95
Navarino, Bethesda, **Hilda**,		M. C. Gunderson,				9	10	19	2										
Neillsville,		Mrs. F. W. Whitcomb,	Henry A. Risser,	'78	'08	19	80	99	34	28	3	31	1	3	0	4			120
Nekoosa,	1893	Mrs. Anna E. Smart,	[Sam'l S. Forrest, *Lic.*]		'09	7	34	41	7	0	0	0	1	0	30	31	0	0	75
New Chester, **Westfield**,	1858	Mrs. Mary Roller,	Joseph T. O'Neill,	'08	'08	20	22	42	14	0	0	0	0	0	9	9	0	1	25
New Lisbon,	1857	Miss Inez M. Heath,				19	38	57	18										
New London,	1857	Alonzo C. Dougherty,	John Comin,	'96	'08	61	102	163	0	18	1	19	2	5	0	7	7	3	200
New Richmond,	1867	Mrs. Nellie Winter,	Geo. H. Marsh,	'90	'05	55	96	151	60	4	0	4	1	2	0	3	2	0	100
Norrie,	1892	Mrs. Ella Van Wie,				2	13	15	3	0	3	3	0	1	2	3	0	0	20
Oconomowoc,	1845	Miss Sarah O. Connsell,	Thomas Barker,	'91	'09	31	74	105	31	1	6	7	2	9	0	11	0	2	85
Odanah,	1903	Anton Gunderson,	John Gibson,	'70	'08	16	37	53	12	3	2	5	0	0	0	0	0	4	45
Orange,	1905	Mrs. Wm. Connor,	[Arthur L. Spooner, *Lic.*]		'09	11	19	30	3	0	1	1	0	0	1	1	0	1	28
Oshkosh, 1st,	1849	H. M. Bacon,	Edward H. Smith,	'69	'86	122	311	433		0	6	6	2	2	0	4	10	20	350
,, Plymouth,	1849	Ellis Roberts,	Geo. E. Farnam,	'97	'99	79	138	217	41	6	6	12	4	16	8	28	2	5	205
Osseo,	1878	Mrs. Clara W. Cox,				35	79	114	0	2	0	2	0	4	33	37	0	0	75
Owen,	1906	Mrs. L. M. Williams,	James Rowe,	'84	'06	11	19	30	10	2	8	10	0	3	4	7	0	1	60
Palmyra,	1863	Miss Emma Fairbrother,	Elliot B. Boggess,		'03	3	14	17	2	0	0	0	0	0	0	0	0	0	
Park Falls,	1897	Mrs. Mary Rose,	Julius Marks,	'90	'08	45	82	127	38	0	14	14	0	5	0	5	0	10	150
Peshtigo,		Mrs. Nellie McPherson,	John T. Fish,	'08	'07	6	30	36	6	2	0	2	0	0	19	19	6	20	30
Pewaukee,		Miss Jennette Wilson,	John H. Cameron,	'67	'76	8	24	32	0	0	0	0	0	0	4	4	0	7	48
Pike Grove, **Racine**,		Mrs. Jennie L. Pugh,	[Peter J. Lawson, *M. E.*]	'05	'09	3	12	15	0	1	0	1	0	0	4	4	1	1	14
Pine River,	1856	Miss Mattie E. Courtney,	Albert Amundsen,	'00	'08	11	28	39	7	0	3	3	0	2	0	2	2	1	60
Pittsville,		John L. Udell,	[Thos. N. Hoffman, *Lic.*]		'09	19	43	62	32	4	0	4	0	1	0	1	4	0	40
Platte, **Platteville, R. F. D.**	1904	Richard Lory,				9	11	20	3	0	0	0	0	7	8	15	0	5	15
Platteville,	1839	Geo. C. Hendy,	Wm. A. Leary,	'99	'07	100	222	322	100	7	14	21	5	8	4	17	6	4	200
Pleasant Hill, Pittsville,[a]	1907		[Thos. N. Hoffman, *Lic.*]			4	9	13	5	0	13	13	0	0	0	0	0	0	
Pleasant Valley, **Pardeeville**,	'92	Wallace C. Dalton,	[Olney M. Temple, *Ind.*]	'05	'05	27	27	54	14	0	0	0	0	1	0	1	0	0	25
Plymouth,	1857	H. J. Bamford,	Wm. Lodwick,	'95	'09	40	111	151	19	6	5	11	1	3	7	11	0	4	150
Polar, 1st Church of Christ,[b]	'03	Rev. G. L. Brakemeyer,	Gustavus L. Brakemeyer,	'85	'09	5	6	11	3	1	1	2	0	1	2	3	0	1	10
,, St. John's, *Ger.*,	1901	Hermann Bruening,	Gustavus L. Brakemeyer,	'85	'09	68	63	131	29	7	4	11	2	2	0	4	0	9	50
Port Washington,	1898	O. E. Morser,				17	40	57	16	0	0	0	1	1	0	2	0	0	45
Potosi,	1841	Miss Tilly Korber,	Richard G. Heddon,	'09	'09	36	131	167	16	10	5	15	3	3	3	9	1	32	160
Potter Memorial, **Hancock**,	'08	Mrs. Emma Monroe,	Albert H. Smith,	'98	'08	27	30	57	9	3	0	3	0	0	5	5	2	2	50
Poysippi,			Albert Amundsen,	'00	'08	5	19	21	3	0	24	24	0	0	0	0	0	1	
Prairie du Chien,	1855	Mrs. H. A. Beach,	Sarah E. M. Christie,	'95	'09	5	43	48	0	0	3	3	2	5	0	7	0	0	75
Prentice,	1892	Mrs. F. Falconer,				10	15	25	4	0	0	0	0	2	0	2	0	0	37
Prescott,	1852	Mrs. Rose Jones,	Jacob Herzog,	'90	'02	52	90	142	42	2	2	4	2	5	0	7	0	8	138

[a] Vesper. [b] Antigo.

CHURCHES	SUNDAY SCHOOL		Y.P.S.	BENEFICENCE									Home Exp.	SALARIES, VALUES, ETC.				
Place	Superintendent	Mem.	Mem.	Foreign Miss.	Ed'n	Ch. Bdg	Home Miss.	A.M.A.	S.S.	Min. Aid	Other	Total		Salary, etc.	Ch. Erec.	Value of Ch. Prop.	Inv. Funds	Amt. of Debt
Mondovi,	Leigh Harwood,	190	15	$0	$13	$0	$0	$6	$15	$0	$0	$34	$1,100	$750	'70	$8,000	$0	$400
Mt. Sterling,	Mrs. Mary Sturry,	20	0	7	0	1	5	0	0	0	13	26	100	†400		*1,200	0	0
Mt. Zion,	Mrs. Dora Vannatta,	30	0	5	0	2	35	0	6	12	0	60	450	†650	'70	3,000	0	0
Mukwonago,	W. B. Skewes, h	140	25	19	6	5	58	3	8	2	5	106	1,149	500	'72	8,000	0	0
Navarino,																		
Neillsville,	Frederick Burley,	130	12	0	0	0	3	3	3	0	50	59	975	†950	'92	*5,000	0	0
Nekoosa,	Sam'l S. Forrest,	85	0	0	0	0	0	0	6	0	0	6	1,079	700	'93	4,000	0	0
New Chester,	Mrs. Flora Shea,	30	0	2	0	0	4	0	0	0	5	11	334	†150	1905	*2,500	0	0
New Lisbon,	J. J. Hughes,	40					15			4		19				2,300	0	0
New London,	Rev. John Comin,	125	40	17	0	4	7	8	9	0	30	75	1,543	1,000	'97	18,000	0	2,563
New Richmond,	Miss Emma Ball,	95	37	66	14	10	57	14	10	5	90	266	1,600	1,000	'67	6,000	0	0
Norrie,	Mrs. Ella Van Wie, h	55	0	1	0	1	2	0	4	0	0	8	75	40	'92	*1,000	0	0
Oconomowoc,	C. T. Overth,	73	32	0	0	0	11	0	10	0	2	23	1,158	850	'54	9,000	0	0
Odanah,	Miss Margaret Moore,	76	25	5	0	0	15	0	5	3	5	33	1,180	†1,000	1904	*1,600	0	0
Orange,	Mrs. W. A. Spooner,	15	15	3	1	0	5	1	2	1	8	21	308	†75		*650	0	0
Oshkosh, 1st,	E. H. Clemens,	300	30	86	0	0	46	0	0	0	1,000	1,132	5,000	2,250		40,000	0	0
,, Plymouth,	F. W. Susgycki,	206	73	160	31	27	164	28	46	27	128	611	3,190	1,200	'94	28,500	0	3,875
Osseo,	J. W. Smith,	125	30	0	0	5	9	0	0	0	0	14	769	700	'80	7,000	0	0
Owen,	A. G. Johnson,	100	39	6	2	5	30	3	3	1	3	53	788	†500	1908	*6,000	0	0
Palmyra,		0	0	0	0	0	0	0	0	0	0	0	300	275	'94	*7,000	0	0
Park Falls,	F. C. Willett,	156	26	5	0	8	5	8	10	7	20	63	2,435	900	1900	6,000	0	1,500
Peshtigo,	Bayne Langill,	60	0	0	0	0	10	0	0	0	0	10	950	850	'72	10,000	0	200
Pewaukee,		60	16	6	0	0	6	0	12	0	0	24	325	300	'57	4,500	1	0
Pike Grove,	Jane Acklam,		0	0	0	0	0	0	0	0	0	0	150	150		*		
Pine River,	Rev. Albert Amundsen,	66	0	0	0	0	11	1	4	2	58	76	466	†420	'66	3,000	0	0
Pittsville,	Verne McCoy,	90	29	3	1	5	12	1	15	2	0	39	368	†400	'86	2,500	0	0
Platte,		25	0	5	0	0	15	0	0	0	0	20	90	†100		*0	0	0
Platteville,	W. H. Williams, h	225	30	231	23	18	248	65	32	12	122	751	2,200	1,200	'68	20,000	0	3,500
Pleasant Hill,		0	0	0	0	0	0	0	0	0	0	0		†100		*		0
Pleasant Valley,	Mrs. Mary Vaughn,	35	0	8	0	7	0	0		0	0	15	300	235	'92	*1,000	700	300
Plymouth,	Rev. Wm. Lodwick, h	229	41	71	0	14	55	14	25	11	41	231	1,700	1,000	'59	10,000	0	0
Polar, 1st,	Rev. G. L. Brakemeyer,	18	0	0	0	0	16	0	0	0	0	16	251	†200	1903	*700	0	0
,, St.John's,	Rev. G. L. Brakemeyer,	97	29	5	8	5	10	0	3	0	0	31	830	500	1902	*5,000	0	0
Port Washington,	Clarence Hill,	70	0	4	0	0	19	0	0	0	0	23	900	800	'98	2,000	0	0
Potosi,	Edward Hoffman,	85	40	48	0	0	226	0	17	9	32	332	850	700	'91	3,800	0	0
Potter Memorial,	W. E. Potter,	45	0	0	0	0	3	0	8	4	0	15	360	†350	1908	*1,000	0	0
Poysippi,	H. A. Dewey,	20	0	0	0	0	0	1	5	2	25	33	195	†200	'75	*1,500	0	0
Prairie du Chien,	Miss Stella Savage,	76	14	4	3	0	13	0	3	0		23	725	†600	'57	*2,500	0	0
Prentice,	Miss Leona Van Deusen,	37	12	0	0	0	0	0	0	0	0	0	178		'92	4,300	0	25
Prescott,	Mrs. S. B. McLean,	165	50	27	1	3	16	3	17	0	3	70	1,600	800	'56	7,500	0	0

† Missionary aid to salary. * No parsonage.

CHURCHES		CLERKS	MINISTERS			MEMBERS				ADMITTED			REMOVED				BAPT.		
City or Town	Org.	Name	Name	Ord.	C'd	Ma.	Fe.	To.	Ab.	C.	L.	To.	Di.	L.	R.	To.	Ad.	Inf.	Fam.
Princeton,‡		Mrs. M. J. Harroun,				1	9	10											
Pulcifer, Pilgrim,	1902	Miss Annie E. Larsen,	Lars N. Hoagland,	'04	'04	4	11	15	1	0	1	1	0	0	0	0	0	0	10
Quincy,	1858	Mrs. E. E. Dunn,				2	10	12	1	0	2	2	0	0	0	0	0	0	
Racine, Park av.,	1847	R. O. Williams,	Albert J. Buxton, *i.*	'05	'08	67	97	164	8	9	15	24	2	6	5	13	0	5	100
,, 1st,	1850	E. E. Scott,	John T. Chynoweth,	'86	'06	77	175	252	23	32	3	35	4	4	40	48	5	10	130
Randolph,	1902	J. C. Blockwitz,	Alba L. P. Loomis,	'65	'06	26	35	61	8	1	2	3	1	7	0	8	0	0	40
Raymond, **Franksville,**	1840	Mrs. David Mahaffy,				11	21	32	10	0	0	0	1	2	0	3	0	0	15
Red Granite,	1902	James Keddie,	Philo Hitchcock,	'74	'07	26	27	53	4	2	1	3	1	3	3	7	0	3	50
Reeseburg, People's, **Thorp,**‡		Peter E. Bobb,				8	9	17											
Rhinelander,	1886	Dr. S. R. Stone,	Grant V. Clark,	'05	'08	53	97	150	31	33	17	50	1	1	0	2	10	4	150
Rio,	1864	Ralph A. Purcell,	Rob't C. Bennett,	'97	'07	15	34	49	11	0	3	3	1	8	2	11	0	14	49
Ripon,	1850	Jas. L. Stone,	Harvey G. Pillsbury, *i.*	'82	'07	82	214	296	78	3	4	7	1	15	0	16	2	1	200
River Falls,	1855	H. A. Wilson,	David B. Spencer,	'82	'01	104	240	344	95	7	6	13	4	13	0	17	6	4	250
Roberts,		Wm. R. Graham,	Sam'l V. S. Fisher,	'74	'07	47	96	143	33	1	0	1	1	2	1	4	0	1	79
Rochester,	1840	Mrs. M. R. Beaumont,	Wm. Fritzmeyer,	'02	'08	47	66	113	18	1	5	6	3	1	0	4	1	2	60
Rosendale,	1848	Chas. L. Hill,	Robert F. Merritt,	'04	'07	23	40	63	15	2	2	4	1	1	0	2	1	3	30
,, *Welsh,* **Picketts,**	1854	Thos. J. Davis,	Thos. Z. Evans,	'90	'93	11	28	39	0	8	0	8	0	0	17	17	1	1	30
,, West, **Ripon,**	1857	Miss Delene Brown,	[Elmer G. Hamley, *Bap.*]	'93	'09	10	24	34	16	1	0	1	0	3	0	3	0	0	30
Royalton,	1867	Rob't J. Ritchie,				35	89	124	30	1	26	27	0	0	0	0	1	0	80
Saxeville,	1896	Foster T. Hansen,	Albert Amundsen,	'00	'08	12	19	31	8	0	0	0	0	0	0	0	0	0	
Seymour,	1876	Prof. F. W. Axley,	Chas. A. O'Neill,	'08	'07	6	25	31	1	12	0	12	0	2	0	2	4	10	75
Sheboygan,	1845	Chas. A. Knudson,	Jas. W. White,	'78	'01	80	184	264	45	25	8	33	2	8	1	11	2	12	400
Sheldon,	1903	A. W. Leas,	John Willan,	'08	01	3	5	8	0	0	0	0	0	0	0	0	0	0	20
Shiocton,		Eben E. Rexford,	John W. Jordan,	'01	'06	16	42	58	0	0	2	2	0	2	0	2	4	3	75
Shopiere, **Tiffany,**	1844	Dan'l M. Spicer,	[J. F. Davenport, *Sup.*]		'09	18	22	40	4	0	0	0	2	3	0	5	0	0	40
Shullsburg.	1848	Miss Ruth Huber,				2	31	33	6	0	0	0	0	0	0	0	0	8	
South Milwaukee,		Mrs. J. W. Leonard,	Payson L. Curtiss,	'00	'06	66	120	186	34	14	4	18	0	0	0	0	10	10	150
,, *German,*	1894	W. Lehmann,	E. L. F. Warkentien,	'05	'09	30	41	71	0	15	0	15	1	0	14	15	2	18	65
Solon Springs,	1905	Walter E. Kellogg,	[R. E. Moss, *Sup.*]			3	13	16	4	0	1	1	0	0	0	0	0	0	18
Sparta,§		Dr. C. M. Beebe,	[F. W. Walker Pugh, *Bap.*]	'93	'06	176	341	517	100	7	11	18	4	10	0	14			
Spring Brook, **Stinnett,**	1903	Mrs. Wm. M. Elliott,	Jas. Austin,	'05	'08	13	17	30	5	0	5	5	0	0	5	5	0	0	27
Spring Green,	1859	Mrs. J. H. Carpenter,	Albert H. Schoenfeld,	'09	'08	29	68	97	26	2	1	3	1	4	0	5	2	5	92
Springvale, **Brandon,**	1853	H. Eells,	Arthur A. Moore,	'02	'07	18	30	48	13	0	0	0	0	0	0	0	0	0	30
Spring Valley,	1898	Mrs. Ida M. Daws,	[Wm. H. Barton, *Lic.*]		'08	12	41	53	10	5	15	20	0	6	7	13	0	0	100
Spring Water, **Wild Rose,**	1856	E. R. Humphrey,	Morris J. Cadwalader,	'78	'97	8	13	21	0	1	1	2	1	0	0	1	0	1	9
Star Prairie,		Mrs. Mary S. Bixby,	Geo. H. Marsh,	'90	'05	8	21	29	11	0	0	0	0	0	0	0			20
Sterling, **De Soto R. F. D.,**	1859	J. S. Jordan,	[David G. Luke, *Sup.*]		'09	15	28	43	16	0	0	0	1	3	13	17	0	0	18
Stockbridge,	‖1785	Miss Helen C. Storm,	Chas. W. Merritt,	'98	'08	72	35	107	32	0	0	0	2	1	0	3	3	2	100
Stoughton,	1857	Miss Ida Shetter,	Samuel G. Ruegg,	'01	'09	22	61	83	10	10	11	21	0	0	3	3	3	1	65
Steuben,	1897	Mrs. Roy E. Hopkins,	[Joseph S. Morris, *Lic.*]		'09	5	17	22	0	0	1	1	0	1	0	1	1	5	21

‡ Last year's report. §Federated with Baptists. ‖ Reorganized 1863.

CHURCHES	SUNDAY SCHOOL		Y.P.S.	BENEFICENCE									Home Exp.	SALARIES, VALUES, ETC.				
Place	Superintendent	Mem.	Mem.	Foreign Miss.	Ed'n	Ch. Bdg	Home Miss.	A.M.A.	S.S.	Min. Aid	Other	Total		Salary, etc.	Ch. Erec.	Value of Ch. Prop.	Inv. Funds	Amt. of Debt
				$	$	$	$	$	$	$	$	$	$	$			$	$
Princeton,															'53	*$2,000		
Pulcifer,	Miss Annie E. Larsen,	42	0	3	0	1	13	2	10	2	25	56	85	†150	1904	*1,100	0	0
Quincy,	Walter J. Holden,	40	0	0	0	0	0	0	0	0	0	0	10	0		*0	0	0
Racine, Park av.,	C. C. Gittings,	137	22	84	25	0	56	15	22	0	20	222	2,280	1,500	'72	*15,000	1,000	0
,, 1st,	Rev. J. T. Chynoweth,	320	40	76	0	30	101	10	0	0	0	217	3,798	1,500	'52	25,000	0	5,500
Randolph,	Alonzo Pendell,	56	0	39	8	5	32	10	7	5	0	106	850	600	'77	*5,000	0	0
Raymond,	Thos. West,	13	0	0	0	0	0	0	0	0	0	0	200	175	'48	*1,500	0	0
Red Granite,	David Horne,	130	0	25	12	8	25	11	25	3	0	109	1,018	600	1905	3,000	0	140
Reeseburg,																		
Rhinelander,	Mrs. H. S. Daniels,	135	20	67	10	15	25	6	20	5		148	1,550	1,000	'91	22,000	0	900
Rio,	Kennedy Scott,	46	25	10	0	0	6	9	0	0	0	25	538	500	'68	5,600	350	0
Ripon,	Prof. Wm. J. Mutch,	122	31	396	62	43	333	347	29	32	164	1,406	2,760	1,400	'68	35,000	0	0
River Falls,	Mrs. L. H. Clark,	300	73	133	8	11	131	45	30	0	58	416	2,472	1,300	'84	14,000	1,700	0
Roberts,	Mrs. Jas. Vincent,	143		121	27	18	114	28	20	9	36	373	850	650	'63	4,500	0	0
Rochester,	Miss Emma Russell,	93	38	37	88	0	32	12	4	3	26	202	1,001	800	1903	9,000	0	240
Rosendale,	F. H. Scribner, h	96	33	100	3	10	41	19	14	14	34	235	1,076	600	'54	4,000	0	0
,, *Welsh*,	Kathryne Hughes,	35	20	5	0	0	10	0	8	0	20	43	300	250		*2,500	0	0
,, West,	Mrs. Frank Kono,	14	0	36	0	0	15	0	0	0	1	52	244	200	'61	*800	0	0
Royalton,	Ford B. Stratton,	12		10	5	0	20	2	0	2	0	39	1,050	660	'67	4,000	0	0
Saxeville,	Geo. H. Baitenger,	30	0	0	0	0	5	0	0	2	2	9	215	†180	'96	*1,000	0	0
Seymour,	Rev. Chas. A. O'Neill,	89	29	0	0	10	15	0	3	0	0	28	850	†520	'76	*3,500	0	0
Sheboygan,	Hugh Martin,	520	30	88	0	0	192	13	40	0	1,268	1,601	4,136	1,500	'90	26,000	10,000	1,000
Sheldon,	A. W. Lees,	18	0	1	0	0	4	0	0	0	0	5	32	†60	1900	*0	0	0
Shiocton,	Dr. S. F. Donaldson,	90	0	0	0	5	22	0	4	0	30	61	1,200	600	'87	/	0	300
Shopiere,	H. E. Gates,	24	0	5	0	0	28	0	0	0	0	33	462	300	'52	*3,000	0	0
Shullsburg,	Mrs. Sarah Tregona,		0	0	0	0	0	0	0	0	0	0	494	310	'95	*10,200	0	2,410
So. Milwaukee,	Edw. Derfenderfer,	146	30	23	10	5	37	25	20	0	0	120	1,495	†900	'54	6,000	0	800
,, *German*,	Miss A. Thieme,	50	12	5	0	3	3	0	0	0	10	21	618	300		7,000	0	1,150
Solon Springs,	A. J. Hackett,	57	0	0	0	0	5	0	0	0	0	5	240	†240	1908	*1,500	0	0
Sparta,	H. W. Barker,	250	25	140	31	16	164	20	28	17	44	460	2,756	1,000	'89	26,000	0	0
Spring Brook,	Miss Lizzie Robinson,	30	0	2	0	4	6	0	3	0	0	15	223	120	1904	*2,055	0	0
Spring Green,	Rev. Albert H. Schoenfeld,	105	0	0	5	45	10	0	0	0	6	66	1,330	650	'68	4,000	0	0
Springvale,	T. C. Wilsie,	44	0	55	7	6	47	0	0	0	53	168	343	300	'54	*2,000	0	0
Spring Valley,	W. H. Barton,	165	94	4	0	0	20	0	5	0	0	29	950	†900	'98	5,100	0	280
Spring Water,	Rev. M. J. Cadwalader,	30	20	0	0	0	4	0	2	0	15	21	200	180	'80	*600	0	0
Star Prairie,	Theodore Isle,	35	0			4	20		3	1	6	34	190	150	'81	*600	0	0
Sterling,	Jas. H. Jordan,	35	26	1	0	2	1	0	0	0	2	6	440	†400	'83	2,500	0	400
Stockbridge,	Fred P. Storm, hm	133	56	45	11	12	45	10	9	3	23	158	672	500	'69	*4,000	0	0
Stoughton,	F. M. Jensen, h	150	46	65	7	9	52	6	11	0	12	162	1,150	1,000	1902	*7,000	0	550
Steuben,	Mrs. Hiram Peterson, h	40	0	0	0	0	5	0	0	0	0	5		†	'99	*1,200	0	300

† Missionary aid to salary. * No parsonage.

CHURCHES		CLERKS	MINISTERS			MEMBERS				ADMITTED			REMOVED				BAPT.		
City or Town	Org.	Name	Name	Ord.	C'd	Ma.	Fe.	To.	Ab.	C.	L.	To.	Di.	L.	R.	To.	Ad.	Inf.	Fam.
Sturgeon Bay, Hope,	1883	Mrs. C. B. Packard,	Wm. C. A. Wallar,	'89	'06	52	137	189	34	1	1	2	1	3	1	5	1	3	150
Sun Prairie,	1846	Fannie J. Carlton,	Charles W. Stark,	'93	'02	30	64	94	28	5	0	5	2	2	0	4	2	1	56
Superior, Pilgrim,	1887	W. C. Lounsbury,	Edward H. Sheppley,	'03	'08	63	159	222	26	17	17	34	2	8	0	10	2	4	250
,, Hope,	1891	William Kennedy,	William B. O'Neill,	'06	'08	48	72	120	8	10	6	16	1	0	0	1	2	10	120
Tillinghast,[a]		Mrs. A. E. Brooks,				1	4	5	0	0	0	0	0	1	0	1	0	0	
Token, **Windsor,**	1874	Mrs. O. E. Hunt,	Chas. W. Stark,	'93	'02	14	19	33	0	0	0	0	1	0	1	2	0	2	25
Tomah,	1859		Jonathan G. Smith,	'88	'98	35	105	140	43	1	1	2	3	0	0	3	7	2	128
Tomahawk,	1887	Wm. J. Macfarlane,	Fred W. Heberlein,	'98	'09	16	42	58	10	2	5	7	1	3	18	22	2	6	60
Trego,	1906	David D. Hall,	James Austin,	'05	'08	5	10	15	3	1	4	5	0	2	0	2	0	0	25
Trempealeau,	1857	Mrs. P. W. Graves,	Fred Dahlberg,	'10	'08	17	49	66	4	12	2	14	2	0	2	4	8	6	94
Truax, **Eau Claire,**	1895	Mrs. Carrie Champion,	Florence D. Williams,	'08	'09	16	34	50	1	0	0	0	0	0	0	0	0	0	60
Two Rivers,	1851	Arthur Baetz,	David R. Anderson,	'76	'08	43	77	120	10	22	2	24	0	4	15	19	2	9	125
Union Grove,	1844	Thos. P. Griffiths,	John H. Rowland,	'82	'09	72	123	195	12	0	4	4	0	2	2	4	0	0	103
Viola,	1902	Mrs. Olive Dobson,				7	50	57	15	0	0	0	0	3	12	15	0	0	39
Viroqua,	1855	Mrs. L. C. Boyle,	Arthur E. Hartwell,	'03	'08	54	144	198	81	3	5	8	3	3	5	11	2	2	160
Walworth,	1892	Chas. S. Cooper,	Alex. C. Warner,	'99	'06	29	55	84	15	0	5	5	0	6	3	9	0	6	125
,, North,	1886	Edward W. Ripley,	Alex. C. Warner,	'99	'06	10	14	24	12	0	0	0	2	1	0	3	0	2	20
Washburn,	1885	John W. Gibson,	Geo. E. Plant,	'93	'09	29	49	78	4	15	9	24	0	1	48	49	3	9	51
Watertown,	1845	Alex. A. Hardie,	Henry C. Rehm,	'06	'07	58	121	179	44	19	2	21	0	0	0	0	1	3	150
Waukesha,	1838	Sara Griswold,	Isaac L. Cory, *i.*	'79	'95	99	182	281	82	5	6	11	3	3	0	6	1	12	110
,, Tabernacle, *Welsh,*		D. T. Williams,	[Wm. Mathews, *Calv. M.*]		'08	17	18	35	0	0	0	0	0	0	0	0	0	1	12
Waupun,	1845	Chas. G. Pinkerton,	Alfred G. Wilson,	'85	'09	57	159	216	25	2	5	7	2	10	0	12	0	3	200
Wauwatosa,	1842	Thos. De Swarte,[b]	Andrew C. Kelley,	'07	'08	114	215	329	55	3	11	14	2	4	9	15	0	6	190
West Salem,	1860	Guy C. Ellis,	Thos. W. Cole,	'81	'09	41	71	112	36	5	7	12	4	5	0	9	2	0	59
White Creek,	1890	Mrs. Amy Dunn,	Joseph T. O'Neill,	'08	'09	1	5	6	1	0	0	0	0	0	4	4	0	0	
Whitewater,	1840	D. S. Cook,	Watson L. Lewis,	'01	'07	119	293	412	21	3	11	14	6	12	0	18	2	1	300
Williams Bay,	1896	Mrs. Laura E. Jewell,	Edgar L. Morse,	'79	'08	21	37	58	10	1	7	8	1	3	3	7	1	5	75
Withee,	1901	Mrs. Minnie Funk,				12	20	32	3	7	4	11	0	7	3	10	3	0	18
Windsor, Union,	1858	Mrs. C. E. Warner,	Wm. J. Warner,	'78	'06	31	56	87	13	2	0	2	0	3	0	3	2	11	50
Wyocena,	1853	Mrs. Emily E. Fowler,	Rob't C. Bennett,	'97	'09	8	26	34	3	0	2	2	1	0	0	1	0	1	60
Wyoming,		Mrs. M. Burch,	Albert H. Schoenfeld,	'09		13	18	31											

[a] Bloomer, R. F. D.

[b] 411 Broadway.

NAME OF STATE ORGANIZATION: WISCONSIN CONGREGATIONAL ASSOCIATION.

NAMES OF CHURCHES ADDED: Amacoy Lake; Beloit, Gridley; Glenwood, *Swedish;* Hackley; Maine, South; Pleasant Hill; Poysippi.

NAME OF CHURCH CHANGED: Fern to Sheldon.

NAMES OF CHURCHES DROPPED: Baldwin; Island Lake; Necedah; Sand Lake; Saratoga; Webster; Wood Lake; Wyalusing.

CHURCHES: *Supplied by,* — Pastors installed by council, 8; pastors otherwise, 201; licentiates, 18; supplies, 4; vacant, 36. Total, 267.

MINISTERS: Pastors installed by council, 9; pastors otherwise, 163; supplying churches, 4. Total, 176. Without charge, 64. Total number of ministers, 240.

MEMBERSHIP: No. of males, 8,885; No. of females, 18,748. Total, 27,633. Absent, 5,019. *Additions,* — on confession, 1,276; by letter, 1,111. Total, 2,387. *Removals,* — death, 339; dismission, 790; revision, 1,110. Total, 2,239.

BAPTISMS: Adults, 481; infants, 881.

FAMILIES: 20,801.

CHURCHES	SUNDAY SCHOOL		Y.P.S.	BENEFICENCE									Home Exp.	SALARIES, VALUES, ETC.				
Place	Superintendent	Mem.	Mem.	Foreign Miss.	Ed'n	Ch. Bdg	Home Miss.	A.M.A.	S.S.	Min. Aid	Other	Total		Salary, etc.	Ch. Erec.	Value of Ch. Prop.	Inv. Funds	Amt. of Debt
Sturgeon Bay,	T. H. Hopkins,	180	35	$54	$0	$12	$93	$26	$25	$9	$400	$619	$5,200	$1,100	'88	$14,000	$0	$3,800
Sun Prairie,	Mrs. C. A. Lewis,	73	12	72	17	13	49	21	17	8	0	197	936	600	'93	5,500	0	0
Superior, Pil.,	Ann King,	100	30	40	28	0	29	6	4	0	202	309	3,500	1,800	'98	*20,000	0	1,200
,, Hope,	E. E. McConnell, h	207	75	5	0	0	9	0	0	0	3	17	1,000	1,000	'90	3,300	0	425
Tillinghast,	Mrs. D. McDonald,			0	0	0	0	0	0	0	0	0	0	0		*0	0	0
Token,	Mrs. Alex. McMurran,			18	3	4	10	3	11	4	0	53	210	200	'95	*1,700	0	0
Tomah,	J. G. Smith,	125	22	35	25	0	63	0	15	0	115	253	1,617	†1,100	'69	8,000	375	625
Tomahawk,	D. E. Jeffers,	103	44	7	3	3	7	3	7	2	0	32	800	†1,000	'88	3,000	0	250
Trego,	Mrs. Jennie Bouman,	40	10	2	2	0	4	2	2	0	0	12	233	†100	1908	*1,500	0	0
Trempealeau,	Rev. Fred Dahlberg,	82	44	4	1	0	17	0	6	0	10	38	803	800	'57	2,500	0	0
Truax,	Chas. Oliver,	65	0	6	0	0	8	0	12	0	0	26	743	550	'95	2,800	0	0
Two Rivers,	Mrs. H. H. Dickson,	135	30	10	0	26	15	0	0	0	5	56	1,125	950	1909	*16,000	0	
Union Grove,	Thos. W. Griffiths,	173	0	12	5	14	40	16	0	8	0	95	1,305	800	'92	11,800	0	0
Viola,	Mrs. Gertrude Frazier,	50	15	3	0	5	10	2	3	1	0	24	730	†400	1904	5,000	0	320
Viroqua,	Willis P. Colburn,	150	0	80	15	9	48	24	20	12	0	208	1,450	1,100	'97	10,000	0	0
Walworth,	Ira Allen,	125	25	7	4	11	26	0	10	4	0	62	1,250	800	1904	6,500	0	200
,, North,	Alex. C. Warner,	12	0	0	0	0	0	0	0	0	0	0	150	144	'87	1,500	0	0
Washburn,	Mrs. E. C. Alvord,	207	0	30	0	0	28	0	15	0	18	91	1,338	1,000	1902	8,000	0	700
Watertown,	Chas. A. Skinner,	140	0	0	0	0	14	6	12	0	15	47	15,000	1,100	1909	21,000	0	500
Waukesha,	G. F. Loomis,	215	50	130	14	0	144	0	19	0	65	372	2,526	1,400	'99	*17,000		
,, Tabernacle,	David E. Davies,	36	0	10	0	0	0	0	5	0	0	15	160	150	'70	*1,600	0	0
Waupun,	Thos. Harlgerink,	170	75	105	15	15	116	11	25	10	100	397	1,800	1,200	'91	*9,000	0	0
Wauwatosa,	Stephen J. Brouwer,	278	32	404	136	7	548	80	55	2	790	2,016	2,365	1,500	'53	19,000	0	320
West Salem,	Joseph E. Parmlee,	75	52	27	6	10	60	22	8	14	0	147	1,119	700	'94	8,000	0	0
White Creek,		0	0	2	1	1	4	0	0	0	0	8	90	81	'91	*900	0	0
Whitewater,	Prof. C. R. Rounds,	224	30	297	186	49	481	119	73	40	296	1,541	2,978	1,500	'81	26,000	0	0
Williams Bay,	J. A. Parkhurst,	54	0	20	2	6	25	3	11	2	69	138	641	†500	1901	*3,500	0	0
Withee,	Mrs. Caroline Kreuger,	55	23	0	0	0	1	0	0	0	0	1		†	1902	*2,057	0	0
Windsor,	Frank L. Carpenter,	90	23	110	25	2	80	14	25	10	17	283	855	700	'62	6,000	0	0
Wyocena,	Mrs. Emily E. Fowler,	40	23	3	0	0	4	4	5	0	0	16	600	300	'54	*1,500	0	0
Wyoming,																		

† Missionary aid to salary. * No parsonage.

SUNDAY SCHOOLS: Members, 24,710.
YOUNG PEOPLE'S SOCIETIES: Societies, 136; members, 4,757.
CONTRIBUTIONS: No. of churches contributing, 232. Foreign Missions, $12,600; Education, $3,367; Church Building, $2,286; Home Missions, $14,589; American Missionary Association, $3,391; Sunday Schools, $2,434; Ministerial Aid, $943; Other, $12,312. Total, $51,932.
HOME EXPENSES: No. of churches reporting, 241; amount, $390,038.

INCREASE: Members, 148; Sunday School Members, 373; Benevolence, $4,267; Home Expense, $90,317; Value of Property, $313,337; Amount of Debt, $13,597.
DECREASE: Churches, 1.
LEGACIES: Fontana, $250; Lake Geneva, $4,000; Waupun, $205. Total, $4,450.

For Fifth-Year Statistics see General Summaries.

WYOMING.

Congregational Conference of: Organized, 1892. Officers: Rev. Frank L. Moore, Cheyenne, moderator; Rev. C. M. Daley, Douglas, statistical secretary and treasurer. Session of 1910: Wheatland, September.

Churches		Clerks	Ministers			Members				Admitted			Removed				Bapt.		
City or Town	Org.	Name	Name	Ord.	C'd	Ma.	Fe.	To.	Ab.	C.	L.	To.	Di.	L.	R.	To.	Ad.	Inf.	Fam.
Big Horn, 1st,	1888	Mrs. Mary E. Glasgow,	Nathan E. Overman,	'09	'09	9	21	30	2	9	1	10	0	0	0	0	4	0	25
Big Piney, 1st,	1907	Mrs. Julia B. Nichols,	James W. Naylor,	'02	'09	3	12	15	2	4	0	4	0	0	0	0	1	3	25
Buffalo, Union,	1884	Robert Rose,	Charles Gray Miller,	'94	'09	14	86	100	36	0	0	0	1	5	0	6	0	0	130
Cheyenne, 1st,	1869	W. S. Palmer,	Frank L. Moore,	'92	'05	120	226	346	44	12	24	36	0	7	4	11	11	10	250
Dayton, 1st,	1893	Miss Maud Croghan,	Daniel D. Reese,	'08	'08	10	33	43	3	13	2	15	2	0	1	3	10	1	100
Douglas, 1st,	1887	Mrs. C. M. Daley,	Milton L. Hutton,	'94	'09	19	41	60	20	0	5	5	0	1	0	1	0	0	100
Glendo, Horseshoe Union,	1901	Mrs. Ella A. Hagge,				3	2	5	0	0	0	0	0	3	0	3	0	0	25
Green River, 1st,	1892	Mrs. Jennie Pierce,	John H. Cone,	'00	'08	7	18	25	5	0	3	3	0	1	0	1	0	2	60
Lander, 1st,	1908	Joseph H. Sharp,				19	40	59	10	4	4	8	1	16	0	17	0	2	34
Lusk, 1st,	1886	Mrs. Mary V. Snyder,	Richard R. Shoemaker,	'98	'08	19	42	61	7	2	7	9	1	0	0	1	2	3	150
Manville, 1st,	1892	Mrs. Charles Sherman,				3	13	16	0	0	0	0	0	0	0	0	0	0	10
Pinedale, 1st,	1907	Mrs. W. J. Shanley,	James W. Naylor,	'02	'09	2	12	14	5	0	2	2	1	0	0	1	0	0	50
Rock Springs, 1st,	1881	Mrs. Charles Crofts,	Franklin C. Lewis,	'94	'05	25	46	71	15	3	4	7	0	0	0	0	2	14	170
Sheridan, 1st,	1891	H. E. Zullig,	G. Albert Traut,	'90	'09	36	77	13	4	2	7	9	0	5	30	35	1	0	105
Shoshoni, 1st,	1906	Mrs. Grace B. Stuchell,	Arthur L. Goudy,	'95	'09	9	20	29	9	0	4	4	0	0	1	1	0	0	175
South Flat, 1st, Worland,	1909	Miss Flora Lawson,	John E. Hughes,	'04	'09	6	10	16	0	13	3	16	0	0	0	0	0	0	25
Torrington, Union,	1903					9	19	28											
Wheatland, Union,	1895	Mrs. Belle Lucas,	Charles H. Gilmore,	'90	'09	24	64	88	15	3	12	15	0	2	4	6	1	0	130
Worland, 1st,	1908	Mrs. George Davis,	John E. Hughes,	'04	'09	5	11	16	1	1	6	7	0	2	0	2	0	0	30

Name of State Organization: Wyoming Congregational Conference.
Name of Church added: South Flat, 1st.
Names of Churches dropped: Guernsey; Hudson; Riverton.
Churches: *Supplied by,* — Pastors, 15; vacant, 4. Total, 19.
Ministers: Pastors, 12. Total, 12. Without charge, 6. Total number of ministers, 18.
Membership: No. of males, 342; No. of females, 793. Total, 1,135. Absent, 178. *Additions,* — on confession, 66; by letter, 84. Total, 150. *Removals,* — death, 6; dismission, 42; revision, 40; membership of dropped churches, 25. Total, 113.
Baptisms: Adults, 32; infants, 35.
Families: 1,594.
Sunday Schools: Members, 1,379; Independent Schools, 938. Total, 2,317.
Young People's Societies: Societies, 6; members, 245.

CHURCHES	SUNDAY SCHOOL			BENEFICENCE										SALARIES, VALUES, ETC.				
Place	Superintendent	Members	Young People's Societies. Mem.	Foreign Missions	Education	Church Bldg.	Home Missions	Am. Miss. Association	Cong. S. S. and Pub. Soc	Minister'l Aid	Other Charities	Total	Home Expenditure	Salary, etc.	Date Erection of Church	Value Church Property	Investment Funds	Amt. of Debt
Big Horn,	J. W. Lowery,	70	20	$0	$0	$0	$5	$0	$12	$0	$0	$17	$50	†$800	'94	*$2,000	$0	$0
Big Piney,	Mrs. L. Lehmer,	30	0	0	0	0	0	0	8	0	0	8	125	†400		*0	0	0
Buffalo,	Mrs. G. P. June,	185	51	4	0	0	22	0	15	0	0	41	1,331	1,200	'86	5,000	0	214
Cheyenne,	A. H. Doane,	275	77	144	11	37	193	35	40	0	142	602	4,875	2,000	'82	36,000	0	2,062
Dayton,	Mrs. A. J. Duffus,	60	0	4	0	0	21	0	16	0	0	41	650	†700	'95	3,500	0	0
Douglas,	Hiram R. Daniels,	65	0	28	30	0	45	0	15	1	20	139	1,600	1,200	'93	7,500	0	200
Glendo,	Mrs. Wm. Burkett,	20	0	0	0	0	3	0	4	0	0	7	25	†30	1901	*1,000	0	0
Green River,	Rev. John H. Cone,	70	25	0	0	0	0	0	7	0	0	7	780	†800	'85	3,500	0	0
Lander,	Dr. T. W. Martin,	25	0	0	0	0	13	0	3	0	0	16	1,000	†1,200			180	0
Lusk,	Mrs. Lida Rouse,	100	0	13	0	5	7	0	3	0	33	61	1,300	†900	'88	5,500	0	0
Manville,		0	0	0	0	0	0	0	1	0	0	1	100	†20	'96	*1,000	0	0
Pinedale,	Mrs. J. F. Patterson,	25	0	2	0	2	0	0	5	0	2	11	112	†400	1910	*1,600	0	0
Rock Springs,	Mrs. Sarah Sheddon,	181	60	36	0	7	5	0	14	0	5	67	942	†800	'93	3,500	0	0
Sheridan,	Mrs. Sarah H. Cummings,	125	12	16	0	0	85	0	5	0	47	153	1,496	1,500	'92	*7,500	0	0
Shoshoni,	Mrs. L. M. Blackwell,	60	0	0	0	3	20	0	7	0	29	59	975	†800	1907	4,750	0	1,425
South Flat,	Mrs. Zorada Dye,	28	0	0	0	0	0	0	0	0	0	0	0	†0		*		0
Torrington,									1			1			1903	*1,500	0	0
Wheatland,	Mrs. Belle Lucas,	60	0	0	0	6	33	0	20	0	0	59	1,230	†1,000	'95	4,000	0	0
Worland,		0	0	0	0	0	9	0	3	0	0	12	100	†800		1,800	0	800

† Missionary aid to salary. * No parsonage.

CONTRIBUTIONS: No. of churches contributing, 18. Foreign Missions, $247; Education, $41; Church Building, $60; Home Missions, $461; American Missionary Association, $35; Sunday Schools, $179; Ministerial Aid, $1; Other, $278. Total, $1,302.

HOME EXPENSES: No. of churches reporting, 17; amount, $16,691.
INCREASE: Members, 37; Benevolence, $232; Home Expense, $3,177; Value of Property, $6,350; Amount of Debt, $1,181.
DECREASE: Churches, 2; Sunday School Members, 76.

For Fifth-Year Statistics see General Summaries.

TABULAR VIEW OF THE MISSIONS OF THE A. B. C. F. M. FOR THE YEAR 1908–09.

Missions	When Established	Stations	Outstations	Missionaries					Native Laborers					Church Statistics			
				Ordained	Physicians and Men not Ordained	Single Women	Wives	Total Missionaries	Ordained Preachers	Unordained Preachers	Teachers	Other Native Laborers	Total Native Laborers	Places of Regular Meeting	Organized Churches	Communicants	Added by Confession, 1908
W. Cent. Africa	1880	5	14	7	2	9	8	26	..	24	118	12	154	52	4	597	97
South Africa:																	
Zulu Branch	1835	12	20	9	1	8	9	27	8	26	108	500	642	278	26	5,555	577
Rhodesian Br.	1893	3	4	2	4	2	5	13	..	8	9	...	17	16	2	212	15
Europ'n Turkey	1859	5	55	13	..	7	11	31	16	18	60	20	114	60	19	1,451	64
Western Turkey	1819	6	98	19	5	28	24	76	38	37	304	28	407	121	43	4,630	224
Central Turkey	1847	4	55	8	..	19	7	34	11	20	217	53	301	56	38	6,538	150
Eastern Turkey	1836	6	102	12	3	15	15	45	19	47	238	33	337	74	44	3,006	130
Marathi	1813	8	141	14	4	15	18	51	13	28	367	139	547	141	56	7,007	317
Madura	1834	10	417	16	..	7	14	37	22	156	415	112	705	417	35	6,633	530
Ceylon	1816	6	23	3	1	3	4	11	13	14	341	58	426	47	20	2,025	76
Foochow	1847	6	138	8	4	15	10	37	9	70	130	108	317	139	77	2,721	196
South China	1883	2	42	3	..	2	2	7	..	..	...	12	12	43	3	4,000	353
North China	1854	7	78	17	4	19	19	59	6	64	66	54	190	102	10	4,124	328
Shansi	1882	2	9	3	2	4	4	13	..	14	15	24	53	17	2	582	...
Japan[4]	1869	12	27	23	1	25	23	72	64	31	26	29	150	29	109	15,786	1,912
Philippines	1903	1	1	1	1	..	2	4	.	1	...	..	1	1	1	17	3
Micronesia	1852	5	38	4	..	6	4	14	19	41	29	7	96	148	36	5,115	636
Mexico	1872	5	45	5	..	5	5	15	5	5	21	...	31	42	22	1,458	79
Spain	1872	1	16	1	..	4	..	5	4	3	24	1	32	16	8	301	36
Austria	1872	1	72	2	..	..	2	4	16	10	...	6	32	77	29	1,913	191
Totals		107	1,395	170[1]	32	193[2]	186[3]	581	263	617	2,488	1,196	4,564	1,876	584	73,671	5,914

[1] Of whom 8 are physicians. [2] Of whom 8 are physicians. [3] Of whom 6 are physicians.

TABULAR VIEW OF THE MISSIONS OF THE A. B. C. F. M. FOR THE YEAR 1908–09.

Missions	Church Statistics			Educational Statistics									Total Native Contributions
	Adherents	Sabbath Schools	Sabbath School Membership	Theological Schools	Students for the Ministry	Colleges	Students	Boarding and High Schools	Pupils	Other Schools	Pupils	Total Number under Instruction	
W. Cent. Africa	8,300	6	1,900	.	..	..	...	...	...	28	...	3,594	$382
South Africa:													
Zulu Branch	17,070	59	2,397	.	..	..	...	3	466	73	3,560	4,026	9,858
Rhodesian Br.	500	7	200	.	..	..	...	3	198	3	189	387	145
European Turkey	4,190	56	2,583	1	4	1	82	5	254	24	504	847	5,808
Western Turkey	16,550	117	11,046	1	3	3	572	15	1,451	140	5,867	8,002	81,007
Central Turkey	19,977	67	12,592	1	6	3	443	13	710	65	4,058	6,362	26,385
Eastern Turkey	13,291	75	6,817	2	23	1	238	11	782	141	6,962	8,005	18,042
Marathi	13,043	181	7,868	1	26	..	...	31	2,564	151	4,073	7,127	2,224
Madura	21,105	295	9,584	2	49	1	33	10	2,431	213	7,874	10,387	6,033
Ceylon	1,128	66	3,349	1	4	1	90	3	363	122	10,472	10,935	10,793
Foochow	5,495	53	1,937	1	5	2	57	8	539	117	2,148	2,766	17,065
South China	...	...	120	.	..	..	...	2	99	32	810	909	6,000
North China	...	19	1,232	1	12	1	59	17	587	30	519	1,177	2,209
Shansi	750	3	288	.	..	..	7	4	145	4	85	237	517
Japan[4]	25,000	120	8,504	1	50	2	258	5	1,126	13	588	2,022	41,218
Philippines	150	2	70	.	..	..	...	...	...	1	4	4	....
Micronesia	...	56	1,932	1	14	..	...	...	...	86	...	2,569	9,217
Mexico	2,297	34	1,467	1	5	..	...	3	333	3	362	700	11,397
Spain	1,510	21	1,014	.	..	..	...	1	87	63	779	917	7,264
Austria	5,970	22	729	1	6	..	...	10	...	...	...	6	7,200
Totals	156,326	1,259	76,629	15	207	15	1,845	144	12,135	1,309	48,854	70,979	$262,764

[4] The statistics of the Kumi-ai churches and of the Japan Mission are combined.

SUNDAY SCHOOLS, INDEPENDENT AND MISSIONARY.

"C" indicates schools counted in State Schedules.

ALABAMA.

Name	Membership
East Birmingham, **Birmingham,** Jackson's Hall, 40th St.,	67
Ironaton, Mission,	100
Joppa, Institute,	60
Shelby, Mission,	29
Thorn Hill, **Talladega,**	27
Union Hill, **Trinity,**	35
Total, schools, 6; membership,	318

ARIZONA.

Courtland,	25
Cochise,	15
Dewey,	30
El Dorado,	15
Gleeson,	15
Iron King,	20
Johnson,	12
Neal, **Gleeson,**	12
Servoss,	20
Swissholm, **Douglas,**	15
Texas Canyon,	40
Walker,	15
Total, schools, 12; membership,	234

ARKANSAS.

Gentry, Bloomfield,	35
Cross Roads,	35
Total, schools, 2; membership,	70

CALIFORNIA (NORTHERN).

Bay Point,	50
Bieber,	25
Bowman,	30
Clio,	35
Copperopolis,	35
Douglas City,	20
Elkhorn, **Stockton, R. D.,**	25
Elverano,	31
Eureka, Cutten,	20
French Gulch,	16
Glencoe,	10
Glen Frazer,	25
Hanford, Rustic,	30
Knowles,	12
Marainez, Vine Hill,	18
Mendota,	30
Meridian, **Campbell,**	61
Minersville,	15
Monticello,	20
Mt. Eden,	35
Mt. Hamilton,	13
Oakland, Mayflower,	C
Oro Fino, **Ft. Jones, R. D.,**	20
Piedmont,	56
Portola,	35
Purissima,	25
Ripon, Weston,	25
Santa Cruz, East Side,	60
Sattley,	10
Success,	25
Trinity Center,	20
West Point,	30
White River,	28
Woodside,	25
Wurr, **Pescadero,**	12
Total, schools, 35; membership,	925

CALIFORNIA (SOUTHERN).

Alamitos, **Calexico,**	50
Aliso, **Eucinitas,**	18
Arrowhead, **San Bernardino,**	27
Bagdad,	14
Bakersfield, *Spanish,*	20
Bay City,	14
Capistrano,	20
Chino, *Mexican,*	25
Daggett,	30
Dulzura,	15
East Newport, **Newport Beach,**	55
East Vale, **Corona,**	15
Elder, **Silsbee,**	25
Elizabeth Lake,	18
Eucalyptus, **El Centro,**	16
Eucanto,	28
Eucinitas,	20
Forest Home,	45
Fruitland, **Los Angeles,**	22
Greenfield, **Bakersfield,**	20
Hesperia,	15
Jamul,	12
Laguna Beach,	30
Laureloi, **Hollywood,**	15
Lemon,	40
Los Angeles, *Chinese,*	40
Japanese,	45
Bethlehem, *Japanese,*	25
Bethlehem Star,	55
Mayflower Mission,	60
Vermont Square,	100
Ludlow,	15
Maricopa,	56
McKittrick,	35
Meloland,	30
Midland,	25
Mojave,	25
Monolith, **Aqueduct,**	15
Moreno,	35
Mountain View, **Ontario,**	20
Mount Signal, **Calexico,**	15
Old River, **Bakersfield,**	40
Olig, **McKittrick,**	45
Ontario, *Mexican,*	20
Oro Grande, **Halleck,**	30
Otis, **Yermo,**	25
Paloverde,	20
Pasadena, *Japanese,*	25
Chinese,	15
Perry,	35
Pizmo,	25
Pomona, *Mexican,*	15
Potrero,	20
Queen Esther, **Mojave,**	25
Rochester,	15

Name	Membership
Riverside, *Japanese,*	20
Santa Barbara, *Japanese,*	12
San Diego, *Japanese,*	15
Chinese,	39
Hillcrest,	45
Park Villas,	30
Pilgrim,	55
Santa Margarita,	20
Semi Tropic,	22
Somerset, **Firth,**	25
Sulphur Springs, **Surrey,**	15
Sunderland, **Klan,**	25
Standard, **Bakersfield,**	30
Verdi, **Holtville,**	45
Victorville,	25
Wynola,	20
Total, schools, 72; membership, 2,003	

COLORADO.

Arriba, Bethel,	12
Ault, Wyatt,	35
Avondale, Banner,	25
Axial Basin, Moore Rapid,	21
Boulder, Pilgrim,	80
Bovina, Fairview,	50
Brighton, Brantner,	25
County Home,	18
Cascade,	16
Clark, Elk River,	11
Collbran, Clover,	36
Little Creek,	11
Parker Basin,	5
Colorado Springs, Hastings Memorial,	55
Wolfe Chapel,	50
Cortez, Montezuma,	42
Craig, Little Bear,	10
Crested Butte, Jack's Cabin,	21
Cripple Creek, Elliott Chapel,	90
Deep Creek,	20
Denver, Branch 2d Cong. Ch.,	85
Maple Grove,	50
Olivet,	40
Washington Park,	31
Eaton, West Eaton,	75
Edwards,	7
Englewood, Roosevelt,	60
Fairview, Marion Mine,	22
Falcon,	25
Flagler, Albright,	30
Ashgrove,	52
Auxiliary No. 1,	25
Heid,	23
Huntley,	30
Kaufman,	50
North Star,	26
Floressant, Ruby,	11
Fondis, East Bijou,	13
Fonita, Salt Creek,	22
Fountain, Widefield,	21
Gilman,	4
Grand Junction, Orchard Mesa,	34
Pomona,	19
Green Mountain Falls, **Green,**	102
Guffey,	17
Hahn's Peak,	21
Hayden, Upper H.,	24
Henderson, Irondale,	12
Holyoke, Nelson,	18
Kirk,	18
Lancaster, Coates S. H.,	100
Lily,	6
Limon, Walks Camp,	30
Loco,	16
Mack, Atchee	17
Marble,	49
McCoy,	15
Molina, Georgia Mesa,	17
Montrose, Chapel,	29
Coal Creek,	20
Maple Grove,	30
Morrison, Girl's Industrial Home,	80
Mount Carbon,	27
Newcastle, Garfield Creek,	25
Norton,	35
Gain,	40
Pagoda,	14
Paonia, Juanita,	40
Mid-way,	50
Pueblo, The Grove,	30
Pyramid,	10
Ramah,	20
Prairie View,	40
Oak Creek, Morrison Creek,	20
Phippsburg,	17
Yellow Jacket,	15
Olathe, Ash Mesa,	22
Raven, East Divide,	41
West Divide,	71
Red Cliff,	50
Red Mountain, Guston,	19
Rye, Crow,	25
Seibert, Hackberry,	21
Pleasant Valley,	19
Shawnee,	16
Sidney, Harrison,	12
Silt,	40
Slater, Battle Creek,	14
South Canon,	18
Starkville,	23
Steamboat Springs, The Mesa,	20
Stratton, Ash Grove,	50
Clark,	15
Nuttbrook,	65
Pleasant Meadow,	38
Pleasant Plains,	16
Spring Creek,	25
Sulphur Springs, Williams Fork,	20
Telluride, Savage Basin,	15
Thurman,	19
Pangborn,	17
Beulah,	25
Trull, Elk Moutain,	14
Tuttle,	10
Whitewater, Pride,	18
Purdy,	25
Vega,	6
Total, schools, 107; membership, 3,181	

CONNECTICUT.

Burrville,	25
Elmwood,	67
Hartford, Warburton Chapel, **Box 604,**	130
Madison, East River Union, **East River,**	70
South Lyme, Union,	30
Thomaston, Eagle Rock, Reynolds Bridge,	50
Wethersfield, Griswoldville Union,	76
Total, 7 schools; membership,	448

FLORIDA.

Name	Membership
Ariel,	24
Doreas,	35
Floral Bluff,	19
Shilo,	27
Tampa, Ybor City,	56
Total, schools, 5; membership,	161

GEORGIA.

Atlanta, Berean,	140
1st United,	110
Jefferson St.,	175
Boxley, Apling,	67
Dawsonville, Shoal Creek,	78
Douglas, Dothan,	35
Grady,	58
Griffin,	42
McIntosh, Hammond,	65
Mineral Bluff, Cairo,	72
Swansboro,	69
Travisville,	65
Waycross, Beaver Dam,	36
Total, schools, 13; membership,	1,012

IDAHO (CENTRAL AND SO.).

Atlanta,	50
Bear,	20
Boise, 2d Cong'l,	75
Clayton,	25
Clyde,	18
Council, Cottonwood,	60
Goodrich,	12
Whitehouse,	30
Cuprum,	12
Custer,	10
Ellis,	18
Falk's Store, McFarland,	18
Gibbonsville, North Fork,	18
Heath,	12
Hot Springs,	25
Landing,	30
Landore,	10
May,	25
McCall,	18
Middleton, No. Mountain View,	15
Mineral,	10
Murphy,	18
New Plymouth, Valley View,	40
Orchard,	16
Oreana,	40
Pearl, Lincoln Mine,	10
Pine,	20
Prairie,	35
Riddle,	18
Rockland,	25
Trinity,	18
Tindall,	15
Weiser, Chapel,	15
Crane,	18
Eaton,	20
Lower Mann Creek,	15
Pleasant View,	20
Total, schools, 37; membership,	854

IDAHO (NORTHERN).

Algome, **Sagle,**	42
Bear Creek, **Troy, R. F. D. No. 2,**	22
Black Lake, **Springston,**	30
Cataldo,	20
Cedar Mountain, **Athol,**	30
Central Ridge, **Peck, R. D. No. 1,**	52
Coolin,	16
Dry Creek, **Troy, R. F. D. No. 2,**	16
Dudley,	25
Eagle, **Murray,**	20
Elk Creek, **Kellogg,**	18
Ferdinand,	40
Forrest, Union,	50
Government Gulch, **Kellogg,**	25
Harpster,	40
Larson, **Mullan,**	28
Lolo, **Weippe,**	18
Mill Creek, **Fairburn,**	18
Mountain View, **Cul de Sac,**	25
Murray,	50
Northside, **Albany Falls,**	20
Orchard Tracts, **Lewiston,**	18
Pine Grove, **Forrest,**	18
Snow,	30
Summit,	24
Tammany, **Lewiston,**	44
Tolo,	40
Waha,	25
Webb Ridge, **Webb,**	25
Total, schools, 29; membership,	859

ILLINOIS.

Albion,	60
Aldridge,	50
Alton Mission,	70
Argo,	35
Austin, *Swedish,*	220
Barreville, Union,	60
Batestown,	50
Beardstown, Edgewood,	70
Boner,	C
Canton, Prospect Heights,	55
Cedar Point,	110
Champaign, Plymouth,	125
Chenoa, Trimmer,	70
Cherry,	100
Chesterfield, Albany,	55
Chapin Home, Canton,	55
Chicago, Armour,	500
Bethel Evang'l,	120
Bridgeport, *Swedish,*	125
Chinese Mission,	50
Commercial Ave.,	125
Drexel Ave., *Chinese,*	70
Faith,	135
Forty-eighth Ave.,	120
Forty-second Ave.,	140
Grace Evang.,	110
Grand Ave., Christiana Ave.,	90
Grand Ave., Fortieth Ave.,	85
Grayland,	130
Infirmary,	55
Irving Park, Immanuel,	350
Lincoln Memorial (colored),	60
Mt. Zion (colored),	75
North Ave.,	85
No. Berwyn,	100
Oakwoods, Union,	100
Silo, *Dan.-Norwegian,*	75
Stony Island Park,	90
Dallas City, Pleasant Hill,	40
Dalzell,	80
Dayton,	40

Name	Membership
Dunning,	85
Dupo,	75
East Union,	40
Farmdale,	55
Fishback, Marshall,	80
Fox Lake,	65
Freeport, East Side,	100
Gary,	60
Geneva, Van Nortwick,	55
Gilmer,	55
Godfrey, White Oak Mission,	40
Granville, West Side,	C
Grape Creek,	40
Hainesville,	55
Half Day,	60
Harvard,	45
Hazel Grove,	40
Hazlewood,	40
Hegewisch,	75
Hennepin,	50
Himrod,	60
Hooton,	35
Kelley's N. C. M. No. 5,	65
Lakeside,	85
Lehigh, Elmwood,	65
Maple Grove,	40
Maywood, South,	60
Monaville,	45
Mt. Pleasant, Hungry Hollow,	55
Nelson,	65
Mossville,	50
Oak Grove,	55
Oglesby, Deer Park,	60
Pana, Faith Chapel,	125
Peoria Heights,	125
North,	110
So. Washington St.,	210
Poyer, S. H.,	55
Prophetstown,	45
Rago,	55
Roberts,	45
Roselle,	47
Shermerville,	60
Southport, Elmwood,	45
Speer,	90
Spring Valley, *Italian*,	65
Summit,	60
Sutter, Mt. Vernon,	50
Taft,	C
Tamms,	75
Three Bridges,	50
Wayne Center,	45
West Union,	55
Hinsdale,	100
Shabbona,	60
Ziegler,	50
Total, schools, 97; membership,	7,612

INDIANA.

Benson, **Owensville,**	45
Benton Grove,	40
Blountsville,	50
Coal Bluff, Davis S. H.,	45
S. H. 10,	40
East Town,	50
E. Mt. Carmel,	70
Gibson,	30
Grassy Valley,	55
Hammond Branch,	65
Haney, Princeton,	60
Hobart,	55
LaCrosse,	50
LaGrange, Oak Grove,	45
Lake Station,	55
Liber,	55
Little Rock, Decker,	50
Roberts,	55
Steiglitz Park,	55
Tanner, Clover Valley,	40
Twineham,	40
Wilcox, Hammond,	30
Total, schools, 22; membership,	1,080

IOWA.

Almont,	25
Council Bluffs, Woodbury Ave.,	50
Dubuque, Eagle Point,	167
West Hill,	
Gardner,	40
Goose Lake,	58
Granite,	25
Green Mountain, Vienna Center,	35
Iowa City, Bethlehem,	40
Kellogg, Champion Hills,	21
Marshalltown, S. W.,	40
Miller,	40
Nashua, Bradford,	80
Newton, No. Newton,	60
Polk City, Lincoln,	40
Preston, Van Buren,	45
Wesley, Funnemark,	30
Westfield, Milnerville,	00
Total, schools, 18; membership,	796

KANSAS.

Centralia, Pearl,	30
Fiat, **Harvard,**	35
Fredonia, Grand Valley,	20
Galena, Cave Spring, **Joplin, Mo.,**	42
Geneva, Carlyle, **Carlyle,**	45
Halifax,	25
Independence, Aganippi,	100
Muscotah, Brush Creek, **Horton, R. R. No. 1,**	60
Pittsburg, Breezy Hill, **Mulberry,**	50
Camp 31, **Pittsburg, R. R. 8,**	35
Crowberg, **Crowberg,**	35
Dunkirk, **Dunkirk,**	37
Edison, **Girard,**	40
Fleming, **Pittsburg, R. F. D.,**	30
Gaskell, **Franklin,**	30
Midway, **Midway,**	30
Radley, **Radley,**	40
Seventeen Central, **Pittsburg, R. F. D. 1,**	30
Union District, **Mulberry,**	40
Warrentown,	60
Pleasant View, Sunnyside, **Laurell,**	25
Prairie Home, **Hallet,**	35
Russell, Fay,	40
St. Mary's, Stone S. H., **Belvue,**	40
Stockton, Bethel,	40
Hope,	45
Topeka, College Hill, **Topeka, Sta. B.,**	35
Valley Falls, Peter's Creek,	25
Wabaunsee, Tabor Valley, **Zeandale,**	44
Total, schools, 29; membership,	1,143

KENTUCKY.

Name	Membership
Emlyn,	65
Harts, **Berea,**	30
Ludlow, **Fairview,**	95
Woodbine,	60
Total, schools, 4; membership,	250

LOUISIANA.

Arcola,	00
Roseland, Ard District,	00
Vinton, Nibletts Bluffs,	00
Total, schools, 3; membership,	000

MAINE.

Dead River,	28
Deer Isle, Beach,	15
Kineo,	40
Stacyville Center, Siberia, **Sherman,**	20
Steuben, Mogadore,	14
Sunset,	50
Total, schools, 6; membership	137

MASSACHUSETTS.

West Becket, Home Dept. (Private),	6
Boston, Mt. Vernon, *Chinese,*	135
Mission School of So. Evang. Church, **West Roxbury,**	36
Brookline, Bethany,	200
Melrose, East Side Chapel, **Upham St.,**	150
West Millbury, Union,	43
Monson, Silver St. Mission, **No. Wilbraham, R. F. D. No. 1,**	19
West Pittsfield,	60
Stockbridge, Glendale Union, **Glendale,**	55
Total, schools, 9; membership,	704

MICHIGAN.

Alpena, North Side,	60
Ann Arbor, Delhi Mills, **R. D. No. 7,**	55
Atlanta, Edwards,	26
Kellyville,	32
McKenzie,	36
Bellaire, Bush, **R. D. No. 3,**	20
Camp 10, **R. D. No. 3,**	50
Jacobs, **R. D. No. 3,**	25
People's, **R. D. No. 3,**	50
Benzonia, Town Line,	35
Beulah,	40
Eden,	60
Brampton,	24
Breckenridge, Union,	20
Central Lake, Pleasant Valley, **R. D. No. 3,**	40
Chestonia, Rockery,	25
Copemish, Lemon Lake,	40
Covert, Kenney,	21
Paulville,	37
South Covert,	42
Detroit, *Polish,*	134
Drummond, Maxton,	27
East Jordan, Churchills, **R. D. No. 3,**	40
Finkton, **R. D. No. 3,**	45
Vance, **R. D. No. 5,**	50
Gaylord, Murner, **R. D. No. 1,**	45
Hetherton,	20
Gibbs,	15
Hitchcock,	20
Iroquois,	26
Jacobsville,	24
Lewiston, McCormack,	30
Lockwood Lake,	24
Navarre, Oakwood,	80
Northland,	9
Nunica, No. Vernon, Crockery S. S.,	20
Ogontz,	24
Sault Ste. Marie, Gladys,	26
Scheuck, **R. D. No. 5,**	45
So. Haven, Packard, **R. D. No. 3,**	44
Swanson,	15
Thompsonville, Springdale, **R. D. No. 2,**	30
Thorice, Neebish,	25
Vienna,	12
Westwood,	45
Woodlawn,	14
Henery,	14
Woodville, Hatfield,	40
Total, schools, 47; membership,	1,681

MINNESOTA.

Aitken, Pineknoll, **Pineknoll,**	40
Akron, **Ortonville,**	30
Alexandria, Garfield, **Garfield,**	50
Anoka, Fair Oaks Br., **Constance,**	15
Trout Brook, **Anoka R. No. 1,**	35
Appleton, Hope,	20
Arago,	25
Arlington,	30
Backus, Grove,	22
Badoura, **Chamberlain,**	18
Bagley, Forrest,	15
Bartlett, **Verndale, R. F. D.,**	39
Beaulieu, Wabon,	35
Bena, Leech Lake Dam,	22
Benson, DeGraff, **DeGraff,**	20
Lake Hazel,	22
Browerville, Union Heights,	50
Kinchner, **Browerville, R. F. D. No. 2,**	35
Brownton, Sumter, **Sumter,**	32
Burtrum, Davnes S. H.,	26
Cable, **St. Cloud, R. No. 1,**	50
Cedar Park, **Blackduck,**	25
Cedar Spur, **Birchdale,**	15
Crookston, Hindle, **Crookston, R. No. 2,**	40
Dawson, Hamline, **Dawson, R. D.,**	24
Deerwood, Oberg,	30
Dudley, Ronneby, **Leonard,**	25
Easton, Maple River,	30
Eagle Bend, Pleasant Grove, **Eagle Bend, R. No. 2,**	30
Edgerton, Fuller S. H.,	20
Kingsbury Dist., **Woodstock,**	30
Elk River, Bailey's Station,	35
E. Livonia, Union, **Zimmerman,**	30
Meadow Vale, **Elk River, No. 1,**	30
Erskine,	35
Excelsior, Deephaven,	40

Name	Membership
Fertile, Dugdale, **Dugdale,**	30
Woodside Union,	32
Flensburg,	15
Frankfort, Center, **Grand Meadow,**	30
Freedom, Alma Union, **Janesville, R. F. D.,**	35
Frontier,	25
Gesperson, **Coon Lake,**	35
Glyndon, Averill, **Averill,**	19
Stockwood, **Stockwood,**	30
Beauchamp,	35
Gould, **Bena,**	10
Grand Rapids, Splithand,	50
Hackensack, North White Fish, **Backus,**	18
Hasty, McClellan,	30
Hay Point,	30
Indus,	15
Jenkins,	30
Cottage Grove,	35
Kimberly,	15
Lac qui Parle,	20
Lake Itasca, Headwaters,	35
Libby, Warrington,	30
Loman, Bethany,	30
Longville,	20
Mallard,	28
Manitou, **Birchdale,**	25
Mankato, Decoria, **St. Clair, Box 95,**	15
Mentor,	40
Milaca, Benson,	25
Mildred,	32
Minneapolis, Bethel (Pillsbury House),	125
Immanuel,	160
Lynnhurst,	40
Manhattan,	36
Morningside,	65
Wm. Penn,	
Montevideo, Baxter, **Montevideo, R. F. D.,**	25
Nelson,	35
Neutral,	28
New Richland, Root,	40
Mattewan, **Mattewan,**	50
Holbrook, **Otisco,**	25
Russ, **New Richland, R. F. D.,**	25
Wood, **New Richland, R. F. D.,**	40
Pierce, **New Richland, R. F. D.,**	25
New Ulm, West Newton, **New Ulm, R. No. 1,**	20
New York Mills, Davies, **Davies,**	25
Northfield, Greenvale,	25
Maple Grove Union,	60
Stone S. H.,	25
Waterford, **Waterford,**	40
North Ridge, **St. Vincent,**	25
Park Rapids, Green Valley,	18
Pelican Rapids, Bangor Union,	25
Pine City, St. Croix,	30
Pitt,	20
Pontoria,	25
Round Prairie, Oak Haven, **Grey Eagle, R. F. D. 1,**	30
Ruffy Brook, **Princeton, R. F. D. 5,**	25
Sandstone, Crooked Creek,	20
Sandy Lake, **Waukenabo,**	40
St. Clair,	30
St. Cloud, Clear Lake, **Clear Lake,**	28
White Park, **East St. Cloud,**	22
St. Hilaire,	30
St. Paul, Bell Chapel,	60
Gladstone, **Gladstone,**	63
Hazel Park,	70
St. Peter, **Kasota,**	40
Sauk Rapids, *Swedish,*	41
Schliefview, Sinclear,	24
Shevlin, Union,	47
Sleepy Eye, Golden Gate,	23
Solway,	15
Spencer Brook, Bradford, **Cambridge, R. No. 3,**	15
Oxlip, **Oxlip,**	53
Springfield, Cobden, **Cobden,**	24
Spruce, **Birchdale,**	20
Staples, Staples Br., **Staples, R. F. D.,**	30
Stromen, **Upsala,**	17
Swatara, Smoky Hollow,	30
Swatara,	35
Swanberg, **Pine River,**	21
Swanville, Pleasant Hill, **Fawndale, R. No. 1,**	25
Tosca, **Milaca, R. F. D.,**	21
Tyler, West Coon Creek,	25
Upsala, Palm,	20
Wabedo,	20
Wadena, Leaf River, **Leaf River,**	45
Wadena Prairie,	20
Waldeck, Palsade,	30
Waukenabo,	20
Wealthwood,	28
West Dora, Star Lake, **Star Lake,**	23
Wicklow, Moose Hill, **Backus,**	22
Willow River, **Waukenabo,**	25
Winona, Lakeside,	105
Winthrop, Hegsburg, **Hegsburg,**	25
Wyonette, *Swedish,*	28

Total, schools, 135; membership, 4,242

MISSOURI.

Afton,	50
Kansas City, Elmwood,	230
Neosho, Hammers,	75
Jayburd,	25
Kiddoo,	65
New Cambria, Nally,	20
St. Louis, Wheaton,	50
Hope Mission, No. 2,	50
German Evang. Savior Mission,	20
Springfield, Dist. No. 10,	24
Pilgrim,	115
Webster Groves,	

Total, schools, 12; membership, 724

MONTANA.

Antelope, **Medicine Lake,**	35
Ballantine, Anita,	15
Riverside,	29
Bull Mountain, **Pompey's Pillar**	14
Cascade, Chestnut Valley,	22
Concord,	20
Custer,	22
Dayton,	26
Dunkirk,	30
Fishtail,	25
Fort Shaw,	25
Galata,	23
Gilford,	19
Hingham,	25
Inverness,	28
Joplin,	27

Name	Membership
Lame Jones Creek, **Ekalaka,**	18
Lanark,	30
Medicine Lake,	35
Sidney, Pickering Valley,	30
Wibaux,	31
Yates,	15
Total, 22, schools; membership,	544

NEBRASKA.

Name	Membership
Ainsworth, Adam Green,	26
Beulah, District 76, **Huffman,**	25
Jay Flat, District 43,	23
Lakeland, District 18, **Lakeland,**	18
District 25, **Raven,**	22
Arabia, District 50,	20
Clear Lake,	29
Arcadia, Lee Park,	52
Bancroft, Springer, District 10, **Pender,**	42
Bloomfield, New Home, District 19,	45
Brewster, Rankins, District 3,	15
Edith Valley,	25
Brewster, Pleasant Valley,	30
Bridgeport, Belmont,	25
Stone Dale,	28
Brownlee, District 93,	19
Brunswick, District 77,	15
District 78,	18
Burwell, Calamus, District 18, **Calamus,**	18
Darling, District 2,	26
Gracie, District 27, **Gracie,**	25
Blake, District 27, **Blake,**	23
People's, District 56,	21
Pleasant Valley, District 30, **Gracie,**	30
Pleasant Grove, District 24,	28
Rose Hill, District 25,	26
West Side, District 13, **Key,**	20
Carroll, Prince, District 63, **Winside,**	45
Clarks, Charity Union, District 25,	40
Creighton, Ellwood, District 22,	38
Cuba, Spring Arbor,	45
Duff, District 3,	24
Dunning, Lucy, **Lucy,**	28
Wagner, **Wagner,**	30
Elsmere,	28
Farnam, Mount Hope,	24
Georgia, Plum Brush, District 73, **Kilgore,**	22
Gordon, Hay Creek, **Merriman,**	19
Hartington, St. Clair, District 77,	30
Hyannis, District 33, **Reed,**	24
District 2, **Lena,**	16
District 8, **Lena,**	21
Farrell,	16
Johnstown, District 44,	31
Kennedy,	30
Keystone, District 49, **Oren,**	20
Lewellen, Belmar, District 26,	35
Lincoln, North Side,	135
Long Pine, Sunnyside, **Ainsworth,**	18
McCann, District 40,	25
Merriman, Center, District 74,	24
Mills, Donaldson, District 82,	19
Mullen, District 15,	32
District 69,	25
Neligh, Lawn Ridge, District 44,	50
McKnight,	28
Patterson,	12
Newton,	29
Norden, Mountain Peak, District 77,	30
Pekin, District 49,	25
Penbrook, District 22, **Penbrook,**	20
Riverside, District 12,	15
Norway,	30
Omaha, Chapel of Carpenter,	60
Oshkosh, Hutchinson, **Hutchinson,**	35
Paxton, District 50,	33
Pike, District 30,	38
Plainview, Eden Valley, District 11,	26
Larson's, District 12,	40
Cook, District 52,	35
St. Lawrence,	31
Purdum, Compton,	18
Goose Creek, District 23,	24
Rose Bud, District 13,	15
Randolph, Weber, District 82,	38
Reno, District 123, **Antioch,**	30
Riverton, Fairview,	50
Sargent, Cummings Park,	45
Seneca, Crow Valley,	48
Gordon's,	23
District 2,	23
District 18,	28
Enterprise, District 2, **Mullen,**	30
District 6, **Dunwell,**	47
District 18, **Nay,**	21
Riverside, **Donald,**	23
District 107,	45
District 111, **Mullen,**	28
Simeon,	50
Springview, Enterprise,	50
Pense, District 54,	20
Spring Creek, District 66,	19
Stanton, Hoosier Hollow,	25
Clinton, District 16,	30
Butterfly, District 30,	30
Mortimer Ranch,	20
Sutherland, District 15, **Valyrang,**	19
Taylor, Strohl, District 6,	30
Thacher, District 62, **Valentine,**	27
Thedford, Antelope Valley,	49
Valentine, District 25,	21
Wallace, Evergreen,	26
Pleasant Valley,	30
Wood Lake, District 36, **Arabia,**	42
Breezy Summit, District 103,	29
Cherry Valley, District 23,	24
Red Deer Lake, District 86,	25
Schleter's, District 95,	19
Total, schools, 108; membership,	3,196

NEVADA.

Name	Membership
Wadsworth, Fanny Crosby,	25

NEW HAMPSHIRE.

Name	Membership
Keene, George St. Chapel,	C

NEW JERSEY.

Name	Membership
Chimney Rock, Union, **Bound Brook,**	50

NEW MEXICO.

Name	Membership
Clovis, South Side,	24
New Hope, Union,	35
Total, schools, 2; membership,	59

NEW YORK.

Name	Membership
Brooklyn, Park Ave. Branch,	C
Willoughby Ave.,	C
Roscoe, Morton Hill Home Dept.,	C

NORTH CAROLINA.

Blowing Rock, Skyland Institute,	70
Conetoe, S. H., **R F D.**,	30
Enfield, Jos. K. Brick Normal,	204
Gum Springs, **Moncure**,	20
Hillsboro, Hillsboro Academy,	85
Saluda Seminary,,	35
Stonewall, **Fayetteville, R. F. D.**,	24
Troy Mission,	13
Total, schools, 8; membership,	481

NORTH DAKOTA.

Aetna,	30
Amor,	20
Anamoose, Antelope,	30
Armstrong,	25
Howard,	25
Antelope,	25
Arrowoods, **Edmunds**,	30
Ashtabula,	30
Barlow, Columbia Heights,	45
Beaumont, Pleasant Valley,	20
Benedict, Larkin,	30
Berthold, Kilbourne,	35
Binford,	30
Blabon,	20
Blaisdell,	25
Bottineau, *Scandinavian*,	15
Broncho, Brush Creek,	30
Bucyrus,	25
Buffalo Springs,	18
Butte, Steffenson,	25
Canfield, Estherville,	35
Cartwright,	25
Christine,	20
Free Mission,	25
Cleveland, Canadian Settlement,	32
Clifford,	26
Cook, Bethel Union,	30
Cooperstown, *Scandinavian*,	32
Cottonwood Lake,	20
Coulee, Nott,	25
Crary, Lennin,	40
Cuba,	20
Cummings, *Scandinavian*,	30
Dare,	20
Dawson, Dodds,	20
Deering, McCoy,	30
Drake, Pilgrim,	25
Elbowoods, Fort Berthold,	C
Independent,	C
Shell Creek,	C
Elk Creek,	19
Elling, Round Grove,	26
Epping,	20
Esmond, Annis,	27
Estherville,	22
Flasher, Dogtooth,	20
Forman, Dunbar,	22
Gaines, Nebo,	30
Garrison, Bethany,	30
Enders,	25
Gascoyne,	30
Gerber, Colby,	30
Gladstone, Graber,	30
Glen Ullin, Rocky Ridge,	25
Goa,	30
Granville, Bethany,	30
Woodward,	25
Halliday,	17
Hannover,	25
Hazen,	27
Hensler,	20
Hettinger, Ekanger,	25
Hickson,	25
Hult,	20
Hurdsfield, Bostonia,	20
Lamoine,	12
Ingersol,	30
Johnson,	25
Kempton,	12
Kenaston,	30
Kindred,	60
Krem,	25
Lakota, Illinois Settlement,	35
Larrabee,	25
Lemert,	25
Lignite,	25
Marmarth, Austin,	18
Beaver,	15
Little Missouri,	20
Marshall, **Collins**,	20
Marston Moor,	30
Maxbass, Grimm,	20
McCanna,	15
McHenry, Lake View,	25
Paradise,	20
Medina, Western Plain Union,	20
Waltermate,	20
Medora,	31
Montpelier,	20
Mose,	20
Mott, Lookout Butte,	30
Moyerville,	14
New England, Strehlow,	35
New Rockford, Foster,	33
Hurlburt,	25
New Salem, Pilgrim,	25
Nome,	30
Oberon, West Antelope,	30
Orr, Green,	23
Overly, Oliver,	20
Palermo,	25
Perley,	30
McGill,	25
Phoenix,	25
Pretty Rock,	12
Reeder, Band of Hope,	25
Rhame,	10
Rhame,	25
Richardton, Gerber,	25
Massey,	40
Ronda, Pleasant View,	30
Rutland, Johnson,	20
Sanborn, Clark City,	25
Hillside,	35
Sanger, Pleasant Valley,	25
Welty,	25
Sharlow,	20
Shell,	20
Sibley Butte, Apple Creek,	18
Stanton,	40
Svea,	30
Tappen, Monumental Mound,	30
Crystal Springs,	50

Name	Membership
Tasker,	20
Towner, Poplar Grove,	25
Trenton,	17
Underwood, Basto,	30
Velva, Dahl,	40
Gilbert,	20
Snure,	20
White Earth, Cannon,	20
Williston, Garden Valley,	25
Stony Creek,	25
Wilton, Harnack, **R. F. D.**,	25
Windsor,	20
Wiperud,	35
Total, schools, 136; membership,	3,198

OHIO.

Cleveland, Buckeye Road,	70
Rosehill,	85
Columbus, Bethel,	150
W. Goodale St.,	60
Danbury,	50
Darrowville,	60
Elyria, East,	85
Lake Ave.,	65
Kirtland, Riverside,	50
Marietta, Mores Junction,	45
Oak Grove,	70
Putnam,	70
Rainbow,	40
Wayne St.,	225
Moran Station,	40
Nelson,	50
Oberlin, Russia,	45
Richfield, Bath,	75
Oak Hill,	35
So. Newberry,	45
Toledo, Walbridge Park,	50
Williamsfield,	50
Youngstown, Emma St.,	65
Plymouth Mission,	60
Total, schools, 24; membership,	1,640

OKLAHOMA.

Binger, Mitchel,	40
Doby Springs, Independence,	35
Gage, Gage View,	35
Harmony,	40
Riverview,	30
Manchester, Mt. Zion,	50
Meridian, Pleasant Hill,	30
Okarche, Mt. Pisgah,	25
Oklahoma City, Pilgrim Chapel,	150
Navina, Rhodes,	69
Seward, Pleasant Valley,	30
Wellston, Lone Star,	50
Total, schools, 12; membership,	584

OREGON.

Alto Park, **Oswego**,	50
Argenti, **Sublimity**,	30
Black District H. D., **Eagle Point**,	10
Butte Falls,	40
Cascade, **Derby**,	40
Central, **Trail**,	30
Chaparral, **Central Point**,	40
Derby,	30
Desert, **Eagle Point**,	40
Drewsey,	30
Dudley,	40
Earl,	20
Elk Creek, **Trail**,	30
Ely, Mt. View, **Oregon City**,	40
Empire,	40
Ferndale, **Glendale**,	40
Flourney Valley, **Looking Glass**,	35
Gates,	45
Golden,	40
Forest Hill, **Hugo**,	20
Howell Prairie, **Silverton**,	40
Hardserabble H. D., **Wolley**,	10
Independence, **Stayton**,	60
Kellogg,	20
Center Bend,	40
Llewellyn, Central, **Madison**,	80
Liberty, **Grant's Pass**,	30
Moonville, **Sams Valley**,	60
Mound, **Agate**,	40
Olive,	40
Panther Point, **Gunter**,	20
Peyton,	60
Placer,	30
Portland, Atkinson Memorial,	150
Prospect,	20
Reese Creek, **Eagle Point**,	25
Sherwood, Evergreen,	40
Table Rock, **Central Point**,	50
The Meadows, **Anchor**,	30
Trail,	30
Willow Creek, **Vale**,	25
Springs, **Central Point**,	35
Winona, **Grant's Pass**,	60
Total, schools, 43; membership,	1,685

RHODE ISLAND.

Providence, *Portuguese*, Mission,	175

SOUTH CAROLINA.

Chester, **R. F. D. No. 8**,	25
Greenwood, Brewer Normal,	89
Total, schools, 2; membership,	114

SOUTH DAKOTA.

Ada,	45
Academy,	25
Bartholdi, **Geddes**,	32
Battle Creek, **Hermosa**,	22
Bender,	
Beula Center, **Mt. Vernon**,	20
Blaine, **Horse Creek**,	20
Bowdle,	25
Brushie Creek, **Brushie**,	18
Buffalo,	15
Butte Creek,	20
Cooper, **Oacoma**,	25
Crandon,	25
Crow Lake,	50
Cushman S. H., **Creston**,	18
Date,	30
Deep Creek, **Bixby**,	25
East Red Owl, **Marcus**,	32

Name	Membership
Elmira, **Milbank,**	25
Empire, **Vale,**	15
Fairview, **Brushie,**	29
Flying-By, *Indian,*	30
H. O. Flat, **Dunnebecke,**	32
Falls, **Hot Springs,**	75
Folsom,	00
Goudyville,	20
Groft S. H., **Athol,**	20
Hall, **Gregory,**	30
Harding Grove, **New England,**	20
Hope Station, *Indian,* **Oahe,**	15
Kelly S. H., **Carter,**	30
Kennyon,	15
Lake Port, **Tabor,**	25
Lake View, **Belle Fourche,**	25
Lodge Pole,	30
Lower Blaine, **Snowma,**	25
Maltby,	25
Milesville,	35
Newell,	25
New England,	15
Oak Creek, *Indian,*	40
Onaka,	25
Plankington,	30
Pleasant Hills, **Oacoma,**	33
Provo,	20
Rhodes S. H., **Gregory,**	12
Rumford,	15
Seim,	25
Seneca,	25
Sheridan, **Hill City,**	15
St. Onge,	30
Strool,	20
Thunder Butte, *Indian,* **Oahe,**	15
Thunder Hawk, *Indian,*	20
Touch-the-Cloud, *Indian,* **Cherry Creek,**	45
Vale,	35
Van Metre,	25
Vernal, **Strool,**	30
Wakpala,	10
Waterbury,	20
Wecota,	20
Wendte,	20
West Red Owl, **Red Owl,**	50
West White Owl, **White Owl,**	24
White Owl,	20
Winner,	20
Zeal,	18
Total schools, 69; membership,	1,825

TEXAS (CENT'L AND SOUTHERN).

Canton, Cream Level,	32
Dallas, Pilgrim Chapel, Colonial Hill,	200
Grand Saline, Riverside,	60
Lindale, Neals Chapel,	56
Nill's Point, Highland,	40
Paris, East Paris,	180
Total, schools, 7; membership,	568

TEXAS (NORTHWESTERN).

Farwell, New Hope,	60
Prairie View,	48
Total, schools, 2; membership,	108

UTAH.

Name	Membership
Bountiful,	20
Coalville,	20
Dragon,	50
Heber,	18
Hopkins, **Salt Lake City,**	50
Lehi,	60
Silver City,	17
Total, schools, 7; membership,	235

VERMONT.

East Rupert, **Dorset,**	29
Jonesville, Union,	15
North Dorset,	19
So. Lunenburg, Union,	30
Total, schools, 4; membership,	93

WASHINGTON.

Aeneas Valley, **Anglin,**	30
Aloha,	15
Anderson, Bed Rock, **Horse Heaven,**	20
Arcadia, **Denison,**	35
Arletta,	25
Attalia,	27
Bethel, **Prosser,**	20
Biglake,	50
Bingen,	25
Birmingham,	25
Black Rock, **Yakima-Black Rock Route,**	30
Bow,	
Breidablik, **Poulsbo, R. D. No. 1,**	25
Buckeye,	30
Burkhart, **Washtucna,**	40
Burr Canyon, **Kahlotus,**	24
Butler,	25
Cannery, **Anacortes,**	
Cape Horn,	25
Carrollton,	30
Chenowith,	20
Cherwhilicon, **Anglin,**	35
Chewelah, **Fairview,**	50
Clifton,	25
Cottage Lake, **Woodinville, R. D. No. 1,**	15
Cottonwood, **Chewelah,**	25
Curby,	24
Cusick,	30
Dartford, **Buckeye. R. D. No. 1,**	18
Dead Canyon, **McKinley,**	35
Delta, **Everett,**	45
Doe Bay,	50
Durham, **Palmer,**	20
East Seattle,	35
Elwha,	25
Fobes, **Snohomish, R. D. No. 1,**	35
Forest,	35
Forest Center, **Springdale,**	25
Fruitland,	40
Gardena, **Touchet,**	40
Gardenspot, Deer Park,	65
Glade, **Mabton,**	20
Glencove,	25
Grandview, **Kennewick,**	40
Greenwood, **Meyers Falls,**	30
Hazelwood, **Kent, R. F. D. No. 1,**	25

Name	Membership
High Point, **Centralia,**	35
Hillhurst,	17
Hillside, **Kent, R. F. D. No. 1,**	14
Home Valley,	25
Horse Heaven, Pilgrim, **Kiona,**	20
Huit,	25
Hunter Creek, **Algea,**	25
Ione,	20
Irondale,	35
Kelly Lake, **Sumner, R. D. No. 1,**	20
Klickitate Heights, **Lyle,**	25
Kummer, **Black Diamond,**	40
Lakebay,	25
Lenora,	30
Locke,	30
Lopez-Central, **Lopez,**	25
Luzon,	25
Lyle,	25
Malden,	30
Marshall,	24
Marshland, **Snohomish,**	65
Maury Center, **Raeco,**	25
Meadowdale,	30
Meskill,	30
Mountain Park, **Lakeside,**	20
Mountain View, **Anglin,**	80
Prosser	20
Mt. Carlton, **Colbert,**	30
Mt. Norway, **Washougal,**	35
Mud Bay, **Richardson,**	30
Napoleon, **Boyds,**	25
North Puyallup, **Puyallup,**	35
Oakes Hill, **Meyers Falls,**	30
Orcas,	20
Orchard Bluffs, **Colbert, R. D. No. 1,**	24
Orchard Heights, **Hillyard,**	70
Orin,	50
Otter Creek, **Elk,**	9
Outlook, **Granite Falls,**	25
Paterson,	20
Pine Hill, **Lyle,**	30
Pleasant View, **Mabton,**	30
Plumb Station, **Tumwater, R. D. No. 2.**	30
Plymouth,	12
Port Gamble,	25
Port Ludlow,	40
Poulsbo,	50
Prosperity, **Horse Heaven**	35
Richardson,	15
Riverside, **Kent, R. F. D. No. 1,**	14
Roosevelt,	25
Samish Island, **Samish,**	20
San-de-Fuca,	25
Seattle, Bethany,	115
Fairmount,	40
Fairview,	60
Fauntleroy,	35
School District No. 1, **Prosser, R. D. No. 1,**	35
Sherwood, **Taylor,**	20
Silvana,	40
Silverdale, **Clear Lake,**	50
Silverton,	12
Six Prong,	35
Skokomish, **Union,**	20
Springfield, **Wauna,**	25
Spring Valley, **Wautoma,**	14
State Road, **Boyds,**	20
Summit,	40
Summit Valley, **Dunn,**	50
Sunny Slope, **Ephrata,**	34
Sunshine, **Uniontown,**	21
Tampico, **No. Yakima, R. D. No. 5,**	30
Taylor,	35
Ten Mile, **Bellingham, R. D. No. 1,**	45
Thomas, **Walla Walla,**	20
Tiger,	29
Tower Hill, **Pineflat,**	5
Two Rivers,	25
Union, **Spokane, R. D. No. 2,**	50
Upper Home Valley, **Home Valley,**	15
Valley Prairie, **Colbert,**	25
Victor, **Allyn,**	35
Walkers Prairie, **Springdale,**	30
Warden, *English,*	28
White Star, **Elma,**	30

Total, schools, 131; membership, 3,940

WISCONSIN.

Amery, Joint District 2,	41
Amy, Union, **Elkmound,**	75
Arnold,	20
Beaver, La Tarte, **Greenwood,**	60
Bruce, Amacoy Lake,	45
Beckey Creek,	20
Joyner,	50
Calumetville,	30
Cavour,	15
Cayuga,	30
Centerville, West Prairie, **Trempeleau,**	50
Chicog, Stunce Brook, **Menah,**	27
Clearfield, Union, **New Lisbon,**	45
Colburn, **Boyd,**	15
Deer Creek, Welcome, **Welcome,**	15
Dongola,	25
Edgerton, Merrifield,	37
Eggan, **Cornell,**	12
Fairview, Hope,	31
Filby, Tadpole, **Spooner,**	20
Fish Lake, **Hancock,**	30
Fond du Lac, Zion,	25
Gagen,	25
Gordon, Eau Claire,	35
Hackley,	44
Hancock, Holliday,	28
Hannibal,	30
Hillsboro, Mayflower, **Elroy,**	36
Kaukauna, Oak Grove,	25
La Crosse, Bethany,	125
Laurel, Pleasant Hill,	24
Leef, Welcome,	15
Leeman, Maine No. 3,	38
Longwood, Poppe, **Greenwood,**	52
Mackie Valley, **Springbrook,**	50
Maplehurst,	25
McGregor, **Hancock,**	25
Minong, Arlington, **Five Mile,**	20
Sand Lake, **Manley,**	10
Totogatic,	20
Mudbrook, **Bloomer,**	20
Nashville,	22
Pittsville, Pleasant Hill,	55
Plainfield, Pole Bridge,	38
Redville,	25
Roy, **Sheldon,**	20
Sheldon, **Albert,**	10
Spooner, Dunn Lake,	15
Stanbery, **Stinnett,**	29
Stetsonville,	25

Name	Membership
Stockbridge, H. D.,	35
Quinney,	25
Stone Lake,	18
Swiss,	20
Tioga,	19
Tripoli,	19
Two Creeks, **Two Rivers,**	25
West Kewaunee,	19
Total, schools, 58; membership,	1,784

WYOMING.

Atlantic City, Union,	25
Barnum,	40
Beckton,	30
Bennett Creek,	45
Beulah,	17
Big Sandy, Union,	25
Big Trails,	35
Boulder,	45
Carneyville,	35
Cheyenne, South,	65
Clark's Fork, **Chance, Mont.,**	40
Cottonwood,	40
Crow Creek,	15
Granger,	20
Grant,	15
Greub,	20
Karney,	25
Keas,	25
Klondike,	30
Lucerne, **Crosby,**	35
Mayoworth,	30
Moody,	40
Muir,	50
New Forks,	15
Oleson,	25
Patrick,	25
Rairden,	15
Riverside Grove,	20
South Pass,	25
Superior,	85
Total, schools, 30; membership,	938

SUMMARY.

	Schools	Members
Alabama,	6	318
Arizona,	12	234
Arkansas,	2	70
California (Northern),	35	925
California (Southern),	72	2,003
Colorado,	107	3,181
Connecticut,	7	448
Florida,	5	161
Georgia,	13	1,112
Idaho (Central),	37	854
Idaho (Northern),	29	859
Illinois,	97	7,612
Indiana,	22	1,080
Iowa,	18	796
Kansas,	29	1,143
Kentucky,	4	250
Louisiana,	3	C
Maine,	6	137
Massachusetts,	9	704
Michigan,	47	1,681
Minnesota,	135	4,242
Missouri,	12	724
Montana,	22	544
Nebraska,	108	3,196
Nevada,	1	25
New Hampshire,	1	C
New Jersey,	1	50
New Mexico,	2	59
New York,	3	C
North Carolina,	8	481
North Dakota,	136	3,198
Ohio,	24	1,640
Oklahoma,	12	584
Oregon,	43	1,685
Rhode Island,	1	175
South Carolina,	2	114
South Dakota,	69	1,825
Texas (Central),	7	568
Texas (Northwestern),	2	108
Utah,	7	235
Vermont,	4	93
Washington,	131	3,940
Wisconsin,	58	1,784
Wyoming,	30	938
	1,379	49,776

CONGREGATIONAL MINISTERS IN FOREIGN LANDS.

All not designated by a star (*) are working in connection with the American Board of Commissioners for Foreign Missions.

MINISTER AND LOCATION	Ord.	Com.
Abbott, Justin E., Bombay, India	'81	'81
Aiken, Edwin E., Paotingfu, China	'85	'85
Allchin, George, Osaka, Japan	'81	'82
Allen, Herbert M., *a*	'93	'93
*Anderson, Chas., Rob't C. [Ms.] *a*	'74	'88
Andrus, Alpheus N., Mardin, Turkey	'68	'68
Baird, John W., Samokov, *bb*	'72	'72
*Baldwin, T. A., Brousa, Turkey	'67	'67
Ballantine, Wm. O., M.D., Rohuri, *e*	'85	'85
Banninga, J. J., Pasumalai, *d*	'01	'01
Barnum, H. S., *a*	'67	'67
Bartlett, S. C., Otaru, Japan	'94	'87
*Bates, George L., Africa	'91	
Bennett, Henry J., Tottori, Japan	'01	'01
Bissell, H. G., Ahmednagar, India	'92	'92
Black, Robert F., Davao, P. I.	'02	'02
*Bliss, Daniel, President of Syrian Protestant College, Beirut, Syria	'55	'55
*Bliss, H. S., Beirut, Syria	'90	'03
Bridgman, F. B., Durban, *c*	'96	'97
Brown, G. G., Vaddukkoddai, Ceylon	'99	'99
Browne, J. K., Harpoot, Turkey	'72	'75
*Cady, Chauncey M., Kyoto, Japan	'81	
Carey, Edw. F., Harpoot, Turkey	'01	'01
Cary, Otis, Kyoto, Japan	'77	'78
Case, Alden B., Guerrero, Mexico	'81	
Case, H. E. B., Guam, The Mariana Islands	'04	'04
Chambers, W. N., Adana, Turkey	'79	'79
Chambers, R., Bardezag, Turkey	'70	'79
Chandler, John S., Madura, *d*	'73	'73
Channon, Irving M., Ocean Island, *f*	'88	'90
Christie, T. D., Tarsus, Turkey	'77	'77
Clark, Albert W., Prague, Austria	'68	'72
Clark, Alden H., Ahmednagar, *e*	'04	'04
Clark, C. A., Miyazaki, Japan	'87	'87
Clarke, J. F., Sofia, Bulgaria	'59	'59
Clarke, Wm. P., Monastir, *b*	'91	'91
Cobb, Edward S., Kyoto, Japan	'04	'04
Corbin, P. L., Taikuhsien, China	'03	'04
Curtis, Wm. L., Niigata, Japan	'89	'90
Crawford, L. S., Trebizond	'79	'79
Davis, Jerome D., Kyoto, Japan	'69	'71
DeForest, John H., Sendai, Japan	'71	'74
DeHaan, Arie B., Pang Chuang, China	'09	'09
Dickson, J. H., Kankesanturai, Ceylon	'00	'00
Dunning, Morton D., Kyoto, Japan	'99	'02
Eastman, Vinton P., Lintsingchow, China	'07	'08
Eaton, J. D., Chihuahua, Mexico	'72	'82
Ellis, E. W., Lintsingchow, China	'04	'04
Elwood, Willis P., Dindigul, India	'91	'91
Emrich, Richard S. M., Mardin, Tur.	'05	'05
Ennis, Merlin, Africa, *h*	'03	'03
Erickson, Charles T., Elbasan, Albania	'96	'08
Ewing, Charles E., Tientsin, China	'93	'94
Fairbank, Edward, Vadala, *e*	'93	'93
Fairbank, Henry, Ahmednagar, *e*	'86	'86
Foss, Walter, Mapumulo, *c*	'08	'08
Fowle, James L., Cesarea, Turkey	'78	'78
Galt, Howard S., Tungcho, China	'99	'99
Gardner, Harold I., Hadjin, Turkey	'07	'09
*Gates, C. Frank, Robert College, Constantinople	'81	'81
Gates, Lorin S., Sholapur, India	'75	'75
Goodenough, H. D., Johannesburg, Transvaal, S. A.	'81	'81
Goodrich, C., Tungcho, *p*	'64	'65
Goodsell, F. F., Aintab, Turkey	'05	'07
Greene, D. Crosby, Tokyo, Japan	'69	'69
Greene, Joseph K., *a*	'58	'59
*Gulick, O. H., Honolulu, T. H.	'62	'70
Gulick, S. L., Kyoto, Japan	'86	'87
Gulick, W. H., Madrid, Spain	'74	'71
Hager, C. R., M.D., Hong Kong, China	'82	'82
Haskell, Edward B., Salonica, *b*	'91	'91
Haskell, Henry C., Philippopolis, Bulgaria	'62	'62
Hazen, Hervey C., Tirumangalam, *c*	'67	'67
Hazen, William, Sholapur, India	'97	'00
Herrick, David S., Madura, *e*	'94	'94
Herrick, G. F., *a*	'59	'59
*Hill, Charles W., Hilo, T. H.	'80	'94
Hodous, Lewis, Ponasang, Foochow, China	'01	'01
Holton, Edward P., Melur, *d*	'90	'91
Holway, Theo. T., Samokov, *bb*	'96	'01
*Houlding, H. W., Tientsin, China	'86	'97
House, J. H., Salonica, *b*	'71	'72
Howland, J., Guadalajara, Mexico	'82	'82
Hubbard, G. H., Foochow, China	'84	'84
Hume, Robert A., Ahmednagar, *e*	'74	'74
Hume, Robert E., Ahmednagar, *e*	'05	'07
Hunsberger, Byron K., Bombay, India	'03	'03
Jeffery, Frank E., Palani, India	'91	'98
Johnson, Obed S., Canton	'09	'09
Jones, John P., Pasumalai, *d*	'78	'78
Kellogg, Edwin D., Shaowu, China	'09	'09
King, Thomas, *g*	'05	'05
Knapp, Geo. P., Harpoot, Turkey	'90	'90
Learned, D. W., Kyoto, Japan	'75	'75
Lee, Lucius O., Marash, Turkey	'80	'80
Lee, T. S., Satara, *e*	'03	'03
LeRoy, A. E., Adams, *c*	'01	'01
Lombard, Frank A., Kyoto, Japan	'00	'04
Macallum, F. W., Marash, Turkey	'90	'90
Marsh, G. D., Philippopolis, *bb*	'72	'72
Mathews, Burleigh V., Pasumalai, *d*	'08	'08
Maxwell, Chas. H., Esidumbini, *c*	'03	'06
Maynard, Harrison A., Bitlis, Turkey	'08	'08
McBride, Arthur A., Bombay, *e*	'07	'08
Merrill, John E., Aintab, Turkey	'09	'98
Miller, John X., Pasumalai, *d*	'03	'03
Neipp, H. A., *h*	'04	'04
Nelson, Charles A., Canton, China	'92	'92
Newell, H. B., Matsuyama, Japan	'87	'87
Olds, C. Burnell, Miyazaki, Japan	'01	'03
Ostrander, L. F., Samokov, *bb*	'02	'02
Partridge, E. C., Sivas, Turkey	'98	'00
Pedley, Hilton, Maebashi, Japan	'89	'89
Peet, Lyman P., Foochow, China	'88	'88
Perkins, H. P., Paotingfu, *i*	'82	'82
Perkins, J. C., Aruppukottai, *d*	'85	'85
Perry, Henry T., Sivas, Turkey	'65	'66
Pettee, J. H., Okayama, Japan	'78	'78
Pixley, Stephen C., Inanda, *c*	'55	'55
*Porter, Harvey, Syrian Protestant College, Beirut, Syria [Ms.]	'80	'80
Porter, John S., Prague, Austria	'91	'91
Porter, Lucius C., Tungcho, *p*	'08	'08
Pye, Watts O., Fenchofu, China	'07	'07
Ransom, Charles N., Adams, *c*	'90	'90
Raynolds, G. C., M.D., Van, Turkey	'71	'79

MINISTER AND LOCATION	Ord.	Com.	MINISTER AND LOCATION	Ord.	Com.
Riggs, Charles T., *a*	'00	'00	Trowbridge, Stephen v. R., Aintab, Turkey	'05	'06
Riggs, H. H., Harpoot, Turkey	'02	'02	Ussher, C. D., M.D., Van, Turkey	'94	'98
Rowland, G. M., Sapporo, Japan	'86	'86	Van Allen, Frank, M.D., Madura, *d*	'88	'88
Sanders, W. H., Kamundongo, *h*	'80	'80	Wagner, H. T., Hermosillo, Mexico	'94	'94
Sheffield, Devello Z., Tungcho, *p*	'69	'69	Walker, J. E., Shaowu, China	'72	'72
Smith, A. H., Tientsin, China	'72	'72	Wallace, William W., Madura, *d*	'96	'97
Smith, Edward H., Ing-hok, China	'01	'01	Warren, C. M., Kyoto, Japan	'03	'03
Sprague, Wm. P., Kalgan, China	'73	'74	White, George E., Marsovan, Turkey,	'87	'90
Stanford, Arthur W., Kobe, Japan	'86	'86	White, S. S., Okayama, Japan	'90	'90
Stanley, C. A., Tientsin, China	'61	'62	Wilcox, Wm. C., Ifafa, *c*	'80	'91
Stanley, C. A., jr., Pang Chuang,	'04	'04	Wilder, George A., Chikore, *g*	'80	'80
Stapleton, R. S., Erzroom, Turkey	'96	'97	Wilder, Geo. D., Tungcho, *p*	'94	'94
Staub, Albert W., Fenchofu, China	'08	'08	Williams, Mark, Taikuhsien, China	'65	'66
Storrs, Chas. L., Shaowu, China	'01	'04	Wingate, Henry K., Cesarea, Turkey,	'93	'90
Stover, W. M., Bailundu, *h*	'81	'82	Woodside, T. W., Ochileso, *h*	'84	'88
Taylor, W., M.D., Osaka, Japan	'73	'73	Wright A.C., Riva Palacio, 2, Parral, Chihuahua, Mexico	'86	'86
*Thompson, F., Seamen's Chaplain, Valparaiso, Chili [Ct.]	'68	'85	Yarrow, E. A., Van, Turkey	'04	'04
Tracy, Charles C., Marsovan, Turkey	'67	'67	Zumbro, Wm. M., Madura, *d*	'94	'94
Tracy, C. K., Smyrna, Turkey	'04	'04			
Tracy, James E., Periakulum, *d*	'77	'77			

a Constantinople, Turkey, Bible House.
b Macedonia, European Turkey.
bb Bulgaria.
c Natal, South Africa.
d Madura District, Southern India.
e India.
f Gilbert Islands, Micronesia.
g Melsetter District, Rhodesia, Africa.
h Care of American Mission, Benguella, Africa, via Lisbon.
p Peking, China.
t Tientsin, China.

N. B. — As postal directions, the places named are often inadequate, and subject to change. Correspondents of missionaries of the American Board are advised to send their letters, enclosed, to Frank H. Wiggin, Congregational House, Boston.

CONGREGATIONALISM.

(See Congregational Year-Books of England and Canada.)

COUNTRIES	Churches, Chapels, and Stations	Members	Sunday-School Scholars
England and Wales	4,666	456,613	678,389
Scotland	213	35,845	26,194
Ireland	41	2,380	4,859
Channel Islands	12	332	468
Canada:			
Nova Scotia	20	824	768
New Brunswick	8	272	103
Ontario	87	5,484	4,467
Quebec	60	3,830	2,959
Newfoundland	13	331	362
British Guiana	54	4,480	4,313
New South Wales	84	4,855	8,818
Queensland	50	1,947	4,624
South Australia	63	3,512	5,822
Victoria	90	3,653	7,199
Western Australia	43	1,263	2,283
New Zealand	40	2,533	2,704
Tasmania	49	945	1,785
South Africa	341	17,458	7,981
American Zulu Mission	49	2,406	2,225
Natal	46	1,194	1,243
Sierra Leone	1	500	250
Jamaica	46	3,389	1,672
China	3	497	383
India	15	598	418
Japan	95	13,490	10,780
Syria	2	83	.....
United States	5,889	731,172	696,281
Independent and Mission Sunday Schools	....	.....	49,776
A. B. C. F. M.	2,086	73,671	70,979
	14,166	1,373,557	1,598,105

ANNUAL MEETINGS OF THE NATIONAL SOCIETIES.

American Board of Commissioners for Foreign Missions. — Boston, Mass., October 11–14.

American Missionary Association. — Boston, Mass., October 19.

Congregational Home Missionary Society. — Boston, Mass., October 17.

Congregational Education Society. — Congregational House, Boston, Mass., second Wednesday in June.

American Congregational Association. — Congregational House, Boston, Mass., last Monday in May.

Congregational Church Building Society. — Fourth Avenue and Twenty-second Street, New York City, third Thursday in January.

Congregational Sunday-School and Publishing Society. — Congregational House, Boston, Mass., first Monday in April.

Woman's Board of Missions. — Brooklyn, N. Y., November 9, 10.

Woman's Board of Missions of the Interior. — Kansas City, Mo., October 25–27.

Woman's Board of Missions of the Pacific. — San Francisco, Cal., September 1.

Woman's Home Missionary Association. — Last Wednesday in October, Boston, Mass.

ANNUAL MEETINGS IN ORDER OF DATES.

1910.

Pennsylvania,	Philadelphia,	Tuesday, May 24–26.
Vermont,	Montpelier,	Tuesday, June 14–16.
Hawaii,	Kailua,	Tuesday, June 14–20.
Washington,	Spokane,	Tuesday, Sept. 20–22.
Colorado,	Denver,	Tuesday, Sept. 27.
Kentucky,	Corbin,	Tuesday, Sept. 27–28.
North Dakota,	Valley City,	Tuesday, Sept. 27–29.
North Carolina,	McLeansville,	Wednesday, Sept. 28–Oct. 2.
Wyoming,	Wheatland,	September.
Wisconsin,	Rhinelander,	Tuesday, Oct. 4.
Minnesota,	Crookston,	Tuesday, Oct. 4–6.
Idaho,	New Plymouth,	Wednesday, Oct. 5.
Nebraska,	Norfolk,	Monday, Oct. 17.
California (Northern),	Porterville,	Tuesday, Oct. 18.
Oregon,	Portland,	Tuesday, Oct. 18.
Utah,	Salt Lake City,	Thursday, Oct. 27–29.
Texas,	Dallas,	October.
Georgia (Conference),	Atlanta,	Thursday, Nov. 3.
Connecticut,	Putnam,	Tuesday, Nov. 15–17.
Georgia (Convention),	Thomasville,	Wednesday, Nov. 16–20.
Alabama (Conference),		November.
Mississippi,	Meridian,	Friday, Dec. 2–4.
South Carolina,		
Montana,	Great Falls,	
Arizona,		

1911.

Alabama (Association),	Birmingham,	Saturday, March 25.
Louisiana,	Thibodeaux,	Thursday, April 6–9.
New Mexico,		Saturday, April 8–11.
Florida,	Tampa,	Tuesday, April 11.
New Jersey,	Newark,	Tuesday, April 18–19.
Oklahoma,	Oklahoma City,	Wednesday, April 26–28.
Tennessee,	Memphis,	Thursday, April 27.
Missouri,	Webster Groves,	Tuesday, May 2–4.
Rhode Island,		Tuesday, May 9–10–11.
California (Southern),		Tuesday, May 9–11.
Maine,		Tuesday, May 9–11.
Indiana,		Tuesday, May 9–11.
Kansas,	Independence,	Tuesday, May 9–12.
Illinois,	Moline,	Monday, May 15.
Massachusetts,	Haverhill,	Tuesday, May 16–18.
Ohio,	Bellevue,	Tuesday, May 16–18.
Iowa,	Ottumwa,	Tuesday, May 16–19.
South Dakota,	Chamberlain,	Tuesday, May 16–18.
Michigan,	Bay City,	Wednesday, May 17–19.
New Hampshire,	Claremont,	May.
New York,		May.

THE STATES.

ORGANIZATIONS, OFFICERS, AND MEETINGS.

ALABAMA, GENERAL CONGREGATIONAL CONFERENCE OF (Anglo-Saxon).
Officers: Rev. George Eaves, Birmingham, moderator; Rev. E. W. Butler, Thorsby, statistical secretary and treasurer.
Session of 1910: Nov.

ALABAMA, CONGREGATIONAL ASSOCIATION OF.
Officers: Rev. Alfred T. Clarke, Talladega, moderator; Prof. Edwin C. Silsby, Talladega, statistical secretary; Rev. John R. Sims, Gadsden, treasurer.
Session of 1910: Gadsden, March 20.

ARIZONA, CONGREGATIONAL CONFERENCE. — Organized April 11, 1865.
Officers: Rev. Arthur J. Benedict, Tombstone, moderator; Rev. John Harden, Tempe, statistical secretary; J. E. Price, Tempe, treasurer.
Session of 1910:

CALIFORNIA, NORTHERN, CONGREGATIONAL CONFERENCE. — Organized October, 1857.
Officers: Rev. Arthur B. Patten, Santa Rosa, moderator; Rev. Henry E. Jewett, Berkeley, registrar and statistical secretary; Mr. George T. Hawley, Oakland, treasurer.
Session of 1910: Porterville, Oct. 18.

SOUTHERN CALIFORNIA, CONGREGATIONAL CONFERENCE. — Organized May 3, 1887.
Officers: Rev. J. H. Williams, Redlands, moderator; Mr. H. A. Palmer, 1741 Harvard Boulevard, Los Angeles, registrar and statistical secretary; Mr. F. M. Wilcox, Lamanda Park, treasurer.
Session of 1911: May 9–11.

COLORADO, CONGREGATIONAL ASSOCIATION. — Organized March 10, 1868.
Officers: Rev. Roselle T. Cross, Fort Collins, moderator; Rev. Noyes O. Bartholomew, Wichita, Kansas, statistical secretary and treasurer; Rev. Roselle T. Cross, Fort Collins, acting statistical secretary and treasurer.
Session of 1910: Denver, Boulevard Church, Sept. 27.

CONNECTICUT, GENERAL CONFERENCE OF CONGREGATIONAL CHURCHES OF. — Organized Nov. 12, 1867.
Officers: Rollin S. Woodruff, New Haven, moderator; Rev. Joel S. Ives, statistical secretary; Rev. John B. Doolittle, Noroton Heights, treasurer.
Session of 1910: Putnam, Nov. 15, 16, 17.

FLORIDA, GENERAL CONGREGATIONAL CONFERENCE OF FLORIDA AND THE SOUTHEAST. — Organized Dec. 6, 1883.
Officers: Rev. George L. Hanscom, Jacksonville, moderator; Rev. George B. Waldron, Ormond, statistical secretary and treasurer.
Session of 1911: Tampa, April 11.

GEORGIA, CONGREGATIONAL CONFERENCE; Branch of the General Congregational Association of Florida and the Southeast. — Organized Feb. 29, 1888.
Officers: E. Lyman Hood, Atlanta, moderator; W. F. Brewer, Atlanta, statistical secretary and treasurer.
Session of 1910: With Business Committee, Nov. 3.

GEORGIA CONVENTION, GENERAL CONGREGATIONAL CONVENTION OF. — Organized Dec. 3, 1890.
Officers: Rev. W. L. Cash, Savannah, moderator; Rev. C. Stephen Haynes, M.D., Athens, statistical secretary; Rev. W. H. Holloway, Thomasville, treasurer.
Session of 1910: Thomasville, Ga., Nov. 16–20.

HAWAII. — EVANGELICAL ASSOCIATION.

Officers: Rev. C. M. Kamakawiwoole, Paauhau, moderator; Rev. William Brewster Oleson, Honolulu, statistical secretary; Theodore Richards, Honolulu, treasurer.

Session of 1910: Kailua, June 14–20.

IDAHO, GENERAL CONFERENCES OF CHURCHES AND MINISTERS OF. — Organized Jan. 24, 1894.

Officers: Rev. W. S. Hawkes, Caldwell, moderator; Rev. R. B. Wright, Boise, statistical secretary and treasurer.

Session of 1910: New Plymouth, Oct. 5.

ILLINOIS, GENERAL CONGREGATIONAL ASSOCIATION OF. — Organized June 21, 1844

Officers: George M. Vial, LaGrange, moderator; Rev. John B. Fairbank,* Jacksonville, statistical secretary and treasurer.

Session of 1910: Chicago, North Shore Church, May 16–19.

INDIANA, GENERAL CONFERENCE OF CONGREGATIONAL CHURCHES AND MINISTERS OF. — Organized March 13, 1858.

Officers: Rev. Harney C. Colburn, Marion, moderator; Mr. Herbert L. Whitehead, Indianapolis, statistical secretary and treasurer.

Session of 1910: Kokomo, May 10–12, 1910.

IOWA, GENERAL CONGREGATIONAL ASSOCIATION OF. — Organized Nov. 6, 1840.

Officers: Rev. Walter H. Rollins, Waterloo, moderator; Rev. John O. Stevenson, Waterloo, statistical secretary and treasurer.

Session of 1911: May 16–19.

KANSAS, CONGREGATIONAL CONFERENCE. — Organized August, 1855.

Officers: Rev. Frank K. Sanders, Topeka, moderator; Rev. Wilson C. Wheeler, Topeka, statistical secretary; Mr. George A. Guild, Topeka, treasurer.

Session of 1911: Independence, May 9–12.

KENTUCKY, CONFERENCE. — Organized Jan. 5, 1898.

Officers: Rev. James Watt Raine, Berea, moderator; Rev. William O. Berckman, Williamsburg, statistical secretary and treasurer.

Session of 1910: Corbin, Sept. 27 and 28.

LOUISIANA, CONGREGATIONAL CONFERENCE OF. — Organized Jan. 26, 1870.

Officers: Rev. H. H. Dunn, New Orleans, moderator; Rev. Alfred Lawless, Jr., No. 2015 North Johnson Street, New Orleans, statistical secretary; E. H. Phillips, New Orleans, treasurer.

Session of 1911: Thibodeaux, April 6–10.

MAINE, THE CONGREGATIONAL CONFERENCE AND MISSIONARY SOCIETY OF. — Organized Jan. 10, 1826.

Officers: Albert W. Butler, Rockland, moderator; Rev. Edgar M. Cousins, Old Town, statistical secretary; Joseph G. Blake, Bangor, treasurer.

Session of 1910: Waterville, May 3, 4, and 5.

MASSACHUSETTS, GENERAL CONFERENCE. — Organized June 29, 1803, as a ministerial body; including also Conferences of Churches, June 16, 1868, by union of the ASSOCIATION and GENERAL CONFERENCE, which was organized Sept. 12, 1860.

Officers: Rev. T. E. Busfield, North Adams, moderator; Rev. Henry Lincoln Bailey, Longmeadow, statistical secretary; Ernest L. Miller, Dorchester, treasurer; Rev. Francis J. Marsh, Upton, registrar; Rev. Almon J. Dyer, Sharon, assistant registrar.

Session of 1911: Haverhill, Center Church, May 16–18.

---

*Deceased. Miss Marion E. Fairbank, acting secretary.

MICHIGAN, THE CONGREGATIONAL CONFERENCE OF. — Organized Oct. 11, 1842.
Officers: Rev. Mac H. Wallace, Detroit, moderator; Rev. W. A. Minty, Lansing, statistical secretary; Mr. C. A. Gower, Lansing, treasurer.
Session of 1910: Bay City, May 17–19.

MINNESOTA, GENERAL CONGREGATIONAL ASSOCIATION OF. — Organized Oct. 22, 1856.
Officers: President, C. H. Cooper, Mankato, moderator; Rev. Samuel J. Rogers, Minneapolis, statistical secretary and treasurer.
Session of 1910: Crookston, Oct. 4–6.

MISSISSIPPI, CONFERENCE OF CONGREGATIONAL CHURCHES. — Organized March 31, 1883.
Officers: Dr. Cyrus Hamlin, Tougaloo University, moderator; Rev. Marion S. Jones, Meridian, statistical secretary and treasurer.
Session of 1910: Meridian, Dec. 2–4.

MISSOURI, CONGREGATIONAL CONFERENCE OF. — Organized Oct. 27, 1865.
Officers: Rev. Herman F. Swartz, Webster Groves, moderator; Rev. James P. Field, Springfield, statistical secretary and treasurer.
Session of 1911: Webster Groves, May 2–5, 1911.

MONTANA, ASSOCIATION OF CONGREGATIONAL CHURCHES. — Organized June 17, 1884.
Officers: Rev. H. H. Thoren, Big Timber, moderator; Rev. Dwight S. Bayley, Missoula, statistical secretary and treasurer.
Session of 1910: Great Falls.

NEBRASKA, CONGREGATIONAL CONFERENCE OF. — Organized Aug. 8, 1857.
Officers: O. M. Needham, Albion, moderator; Rev. F. L. Hall, Beatrice, assistant and acting statistical secretary and treasurer.
Session of 1910: Norfolk, Oct. 17.

NEW HAMPSHIRE, GENERAL CONFERENCE OF CONGREGATIONAL CHURCHES OF. — Organized June 8, 1809.
Officers: Charles T. Page, Concord, moderator; Joseph Benton, Concord, statistical scribe and treasurer.
Session of 1911: Claremont, May.

NEW JERSEY, CONGREGATIONAL CONFERENCE OF. — Organized June 2, 1869.
Officers: Rev. H. E. Jackson, Upper Montclair, vice-moderator; Hon. Merrill E. Gates, Washington, D. C., corresponding secretary; Rev. Charles L. Goodrich, Plainfield, statistical secretary; James H. Noyes, Orange, treasurer.
Session of 1911: Newark (Jube Memorial Church), April 18–19.

NEW MEXICO, CONGREGATIONAL CONFERENCE OF. — Organized 1884.
Officers: Rev. Bryant C. Preston, El Paso, moderator; Mrs. L. A. Collins, Cubero, statistical secretary; E. M. Bullard, treasurer.
Session of 1911: Gallup, April 8–11.

NEW YORK, STATE CONFERENCE OF CONGREGATIONAL CHURCHES. — Organized May 21, 1834.
Officers: Rev. Andrew M. Wight, Ogdensburg, moderator; Rev. James Deane, Herkimer, statistical secretary; Mr. Gilbert L. Hassell, Brooklyn, treasurer.
Session of 1911: May.

NORTH CAROLINA, CONFERENCE OF CONGREGATIONAL CHURCHES OF. — Organized May 26, 1879.
Officers: Rev. Ward D. Newkirk, Mooresville, statistical secretary and treasurer.
Session of 1910: McLeansville, Sept. 28 to Oct. 2.

North Dakota, Congregational Conference of. — Organized 1883.
Officers: Rev. Elmer D. Gallagher, Wahpeton, moderator; Rev. Charles H. Phillips, Jamestown, statistical secretary and treasurer.
Session of 1910: Valley City, Sept. 27–29.

Ohio, the Congregational Conference of. — Organized June 24, 1852.
Officers: Rev. Ernest Bournes Allen, Toledo, moderator; Rev. Edgar S. Rothrock, Cleveland, state superintendent; Rev. John G. Fraser, Cleveland, registrar and treasurer.
Session of 1911: Bellevue, May 16–18.

Oklahoma, General Conference. — Organized Oct. 21, 1890.
Officers: Rev. W. O. Rogers, Jennings, moderator; Rev. Frank Peyton, Pond Creek, statistical secretary and treasurer.
Session of 1911: Oklahoma City, April 26–28.

Oregon, Congregational Conference of. — Organized July 13, 1848.
Officers: Rev. H. V. Rominger, Rainier, moderator; Daniel Staver, Gales Creek, statistical secretary and treasurer.
Session of 1910: Portland, October 18.

Pennsylvania, Congregational Conference of. — Organized Oct. 14, 1886.
Officers: Rev. Newman Matthews, Kane, moderator; Rev. C. Thurston Chase, Meadville, statistical secretary; David Howells, Kane, treasurer.
Session of 1910: Philadelphia (Central Church), May 24–26.

Rhode Island, Congregational Conference. — Organized May 3, 1809.
Officers: Rev. Eric I. Lindh, Pawtucket, moderator; Rev. C. Fremont Roper, River Point, statistical secretary; Arthur W. Claflin, Providence, treasurer.
Session of 1911: May 9–10.

South Carolina, Congregational Association of. — Organized 1899.
Officers: Rev. Henry S. Boulware, Greenville, statistical secretary.

South Dakota, Congregational Conference of. — Organized 1871.
Officers: Rev. Daniel M. Brown, Lead, moderator; Rev. George E. Green, Canton, statistical secretary; Rev. W. H. Thrall, Huron, treasurer.
Session of 1911: Chamberlain, May 16–18.

Tennessee, Association of Congregational Churches. — Organized Oct. 25, 1871.
Officers: Rev. E. G. Harris, Louisville, moderator; Rev. Joseph E. Smith, Chattanooga, statistical secretary and treasurer.
Session of 1911: Memphis, April 26.

Texas. — Lone Star Association.
Officers: Rev. C. B. Wells, Dallas, moderator; E. M. Powell, 401 Main Street, Dallas, secretary and treasurer.
Session of 1910: Witness Church, Dallas, October, 1910.

Utah, Congregational Association of. — Organized Dec. 28, 1882.
Officers: Rev. J. Challen Smith, Provo, moderator; Rev. Peter A. Simpkin, Box 1699, Salt Lake City, sfatistical secretary and treasurer.
Session of 1910: Phillips Congregational Church, Salt Lake City, Oct. 27–29.

Vermont, Congregational Conference. — Organized Aug. 27, 1795.
Officers: President Matthew H. Buckham, Burlington, president; John M. Comstock, Chelsea, corresponding secretary; David M. Camp, Newport, treasurer.
Session of 1910: Montpelier, June 14–16.

WASHINGTON, GENERAL CONGREGATIONAL CONFERENCE. — Organized June 27, 1889.

Officers: Rev. Edward Torrey Ford, Tacoma, moderator; Rev. Harry B. Hendley, Tacoma, statistical secretary and treasurer.

Session of 1910: Spokane, Sept. 20–22.

WISCONSIN GENERAL ASSOCIATION. — Organized October, 1840.

Officers: Edward D. Eaton, Beloit, moderator; H. A. Miner, Madison, statistical secretary; C. M. Blackman, Whitewater, treasurer.

Session of 1910: Rhinelander, Oct. 4.

WYOMING, CONGREGATIONAL CONFERENCE OF. — Organized 1892.

Officers: Rev. Frank L. Moore, Cheyenne, moderator; Rev. C. M. Daley, Douglas, statistical secretary and treasurer.

Session of 1910: Wheatland, September.

COMPARISONS.

Comparisons between the figures reported last year and this year:

Number of *Churches*, January 1, 1909, as printed		6,006
Churches added to the list	121	
Churches dropped from the list	136	
Net loss		15
Total number of churches		5,991
Total A. B. C. F. M. churches		554
Grand total		6,545
Number of *Church Members*, January 1, 1909, as printed		719,195
Gain in 43 states	14,006	
Loss in 10 states	2,483	
Net		11,523
Total membership		730,718
Members of foreign mission churches		73,671
Grand total		804,389
Number in *Sabbath Schools*, January 1, 1909, as printed		692,809
Gain in 32 states	10,841	
Loss in 21 states	7,283	
Net gain		3,558
Total		696,367
Number in independent schools		49,776
Grand total		746,143
Number of *Members in Young People's Societies*, January 1, 1909, as printed		149,626
Gain in 25 states	3,049	
Loss in 24 states	4,901	
Net loss		1,852
Total number		147,774
Benevolent Contributions, for year ending January 1, 1909, as printed		$2,359,251
Increase in 39 states	$480,123	
Decrease in 13 states	26,132	
Net increase		453,991
Total amount		$2,813,242
Home Expenditures, for year ending January 1, 1909, as printed,		$8,922,707
Increase in 32 states	$469,341	
Decrease in 20 states	284,529	
Net increase		184,812
Total amount		$9,107,519

SUMMARY I. — Churches and Ministers.

States, etc.	Churches							Ministers							Sunday Schools		Y. P. S. C. E.	
								In Pastoral Work										
	Pastors Installed	Pastors Rec'd or Recognized	Pastors Otherwise	Licentiates	Supplied	Vacant	Total	Pastors Installed	Pastors Rec'd or Recog'd	Pastors Otherwise	Supplying Churches	Total	Without Charge	Total	Members	Families	Societies	Members
Alabama (Association)	0	0	19	0	0	1	20	0	0	19	0	19	7	26	1,241	643	10	472
Alabama (Convention)	0	0	62	2	4	15	83	0	0	32	0	32	26	58	2,292	1,738	4	105
Alaska	0	0	4	0	0	0	4	0	0	2	0	2	0	2	570	465	1	43
Arizona	0	1	5	1	1	0	8	0	1	6	1	8	1	9	402	255	4	86
Arkansas	1	0	2	0	0	0	3	2	0	2	0	4	0	4	237	153	3	105
California (Northern)	6	0	90	13	10	15	134	6	0	76	2	84	70	154	12,879	12,514	75	3,047
California (Southern)	4	0	72	4	5	15	100	5	72	1	9	87	0	87	11,593	8,631	65	2,757
Colorado	3	0	51	9	0	29	92	3	0	51	1	55	40	95	10,740	7,440	59	2,350
Connecticut	88	0	180	19	17	29	333	91	0	183	0	274	140	414	55,227	48,080	266	12,578
Cuba																		
District of Columbia	1	3	1	0	0	1	6	1	3	1	0	5	0	5	2,184	1,714	5	426
Florida	2	0	28	0	6	13	49	2	0	24	4	30	30	60	2,442	1,640	13	504
Georgia (Conference)	1	0	55	0	3	5	64	1	0	29	0	30	19	49	2,325	2,349	5	172
Georgia (Convention)	9	0	10	0	0	7	26	6	0	6	0	12	0	12	1,270	766	10	592
Hawaii	42	0	14	15	24	6	101	42	0	9	9	60	23	83	9,128	3,662	69	3,423
Idaho	0	1	15	4	1	9	30	0	1	15	1	17	14	31	2,695	1,276	14	629
Illinois	20	0	234	11	25	64	354	20	0	222	0	242	194	436	55,760	38,079	241	10,898
Indiana	1	1	20	1	3	18	44	2	0	20	1	23	4	27	4,211	3,732	17	792
Iowa	7	67	121	16	16	66	293	6	76	123	13	218	130	348	30,090	23,142	172	6,503
Kansas	0	0	112	10	0	46	168	0	0	101	0	101	69	170	13,586	9,446	89	3,355
Kentucky	0	0	5	4	0	3	12	0	0	5	0	5	3	8	736	392	6	114
Louisiana	4	0	24	0	1	0	29	3	0	16	1	20	3	23	1,699	1,116	13	433
Maine	26	6	120	5	22	86	265	26	6	102	0	134	42	176	21,404	19,660	135	5,955
Maryland	1	1	3	0	0	1	6	1	1	3	0	5	0	5	842	550	4	184
Massachusetts	225	15	273	7	23	56	599	233	15	268	6	522	365	887	126,095	102,028	475	26,973
Michigan	8	1	173	52	19	77	330	8	1	193	19	221	65	286	36,621	25,915	140	6,035
Minnesota	9	2	146	8	8	50	223	9	2	167	0	178	50	228	22,487	15,726	117	5,749

Mississippi	0	0	4	0	0	2	6	2	0	4	0	6	2	8	430	74	3	42
Missouri	9	0	30	6	6	21	72	9	0	29	16	54	38	92	10,226	7,511	46	1,967
Montana	0	4	21	3	0	9	37	0	4	15	0	19	12	31	2,048	1,867	9	223
Nebraska	6	29	106	8	3	51	203	6	29	106	3	144	6	150	17,196	11,586	118	4,270
Nevada	0	0	1	0	0	0	1	0	0	1	0	1	0	1	245	75	1	40
New Hampshire	35	36	61	6	21	27	186	38	34	55	20	147	34	181	17,062	18,549	109	3,770
New Jersey	19	4	14	1	2	5	45	19	5	14	3	41	0	41	6,592	5,050	36	1,960
New Mexico	0	0	5	0	0	1	6	0	0	5	0	5	3	8	159	192	2	45
New York	47	0	155	4	26	66	298	48	0	159	3	210	130	340	50,594	33,594	167	7,995
North Carolina	1	0	30	3	8	14	56	1	0	20	4	25	3	28	2,719	967	23	854
North Dakota	3	0	119	18	13	52	205	3	0	68	0	71	38	109	9,087	4,934	50	1,408
Ohio	18	0	149	8	24	51	247	18	0	135	0	153	103	256	37,536	28,081	164	6,509
Oklahoma	0	0	44	5	1	14	64	0	0	35	1	36	18	54	5,144	3,014	30	884
Oregon	0	0	34	2	1	23	60	0	0	27	1	28	19	47	4,870	3,637	30	1,176
Pennsylvania	21	0	58	5	0	30	114	21	0	51	6	78	3	81	15,259	8,505	69	3,984
Porto Rico	0	0	9	0	0	0	9	0	0	2	0	2	0	2	473	100	0	0
Rhode Island	8	0	32	0	1	2	43	9	0	35	2	46	9	55	9,966	7,880	38	1,660
South Carolina	0	0	8	0	0	4	12	0	0	8	0	8	0	8	322	151	1	40
South Dakota	5	0	139	12	13	27	196	5	0	84	0	89	57	146	11,443	7,500	57	2,035
Tennessee	0	0	18	0	0	12	30	0	0	12	0	12	0	12	1,712	500	10	532
Texas	0	10	10	6	0	6	32	0	10	9	0	19	12	31	2,454	1,129	12	414
Utah	0	0	7	0	0	3	10	0	0	7	1	8	3	11	1,472	1,324	5	284
Vermont	21	3	110	12	23	44	213	21	3	97	3	124	52	176	19,012	18,375	135	5,111
Virginia	0	2	2	0	0	0	4	2	0	2	0	4	0	4	182	122	1	45
Washington	5	25	110	4	6	28	178	5	16	89	5	115	59	174	15,144	12,030	73	2,730
West Virginia	0	0	0	0	1	1	2	0	0	0	1	1	0	1	175	90	0	0
Wisconsin	8	0	201	18	4	36	267	9	0	163	4	176	64	240	24,710	20,801	136	4,757
Wyoming	0	0	15	0	0	4	19	0	0	12	0	12	6	18	1,379	1,594	6	245
TOTALS	664	211	3,331	302	338	1,145	5,991	683	279	2,920	140	4,022	1,966	5,988	696,367	530,344	3,543	147,260

Indian Territory, see Oklahoma.

SUMMARY II.—Church Membership in 1909, with connected Statistics.

States, etc.	Members				Additions			Removals				Baptisms	
	Males	Females	Total	Absent	Conf.	Letter	Total	Death	Letter	R.	Total	Adult	Infant
Alabama (Association)	675	963	1,638	301	116	52	168	27	19	43	89	47	39
Alabama (Convention)	1,578	1,985	3,563	549	324	291	615	28	83	362	473	269	40
Alaska	186	152	338	41	13	23	36	3	4	11	18	11	24
Arizona	134	262	396	108	9	84	93	2	6	0	8	5	10
Arkansas	111	212	323	60	7	21	28	4	14	0	18	1	4
California (Northern)	5,022	9,341	14,363	1,767	822	758	1,580	160	572	755	1,487	283	519
California (Southern)	4,486	8,093	12,579	1,716	758	1,178	1,936	118	706	231	1,055	302	181
Colorado	3,768	6,348	10,116	1,824	734	789	1,523	120	546	689	1,325	215	374
Connecticut	23,620	44,542	68,162	11,396	2,010	1,263	3,273	1,015	1,260	455	2,730	657	1,312
Cuba													
District of Columbia	1,192	2,086	3,278	257	112	134	246	49	54	170	273	19	53
Florida	895	1,477	2,372	303	135	137	272	24	44	81	149	45	82
Georgia (Conference)	1,549	2,194	3,743	540	277	333	610	30	118	202	350	221	49
Georgia (Convention)	910	1,264	2,174	200	53	31	84	22	6	130	158	26	49
Hawaii	4,052	3,777	7,829	760	727	246	973	129	78	126	333	348	573
Idaho	543	1,108	1,651	235	125	183	308	3	71	18	92	51	37
Illinois	19,318	36,978	56,296	8,093	2,609	2,571	5,180	529	1,796	2,033	4,358	1,080	1,160
Indiana	1,547	3,050	4,597	561	253	197	450	47	130	152	329	78	58
Iowa	12,975	24,173	37,148	5,319	2,073	1,157	3,230	358	1,316	1,272	2,946	1,094	854
Kansas	5,612	9,856	15,468	2,350	649	704	1,353	138	718	1,151	2,007	322	114
Kentucky	287	464	751	107	12	94	106	2	9	38	49	8	10
Louisiana	678	1,112	1,790	183	224	138	362	20	23	77	120	123	88
Maine	5,992	15,385	21,377	4,907	518	363	881	389	338	270	997	399	265
Maryland	289	519	808	76	53	26	79	9	18	15	42	8	8
Massachusetts	38,435	84,181	122,616	22,322	5,734	3,530	9,264	1,909	2,715	1,674	6,298	2,407	2,432
Michigan	10,372	22,484	32,856	4,624	1,641	1,184	2,825	379	1,093	1,444	2,916	735	693
Minnesota	7,908	14,665	22,573	3,716	1,202	1,049	2,251	216	842	842	1,900	363	464
Mississippi	108	148	256	42	20	4	24	5	2	7	14	18	2
Missouri	3,947	7,013	10,960	1,272	627	489	1,116	115	433	336	884	215	191
Montana	650	1,159	1,809	173	161	494	655	6	41	21	68	60	63
Nebraska	6,600	11,095	17,695	2,405	1,061	893	1,954	143	665	718	1,526	406	409
Nevada	51	174	225	42	15	9	24	3	9	7	19	8	9

New Hampshire	5,683	13,339	19,022	4,416	611	420	1,031	328	326	166	820	412	231
New Jersey	3,156	5,499	8,655	1,006	315	366	681	71	217	381	669	80	33
New Mexico	130	194	324	92	10	36	46	1	16	3	20	3	5
New York	19,752	38,476	58,228	6,789	2,057	1,929	3,986	705	1,243	1,771	3,719	694	941
North Carolina	974	1,462	2,436	183	119	149	268	26	7	103	136	72	16
North Dakota	2,717	3,647	6,364	890	456	412	868	38	225	196	459	147	362
Ohio	14,631	28,211	42,842	5,955	1,579	1,327	2,906	516	1,119	1,651	3,286	689	683
Oklahoma	1,282	2,222	3,504	564	322	336	658	24	132	188	344	192	37
Oregon	1,734	3,198	4,932	916	346	364	710	38	221	205	464	169	118
Pennsylvania	5,060	8,806	13,866	747	727	505	1,232	192	346	755	1,293	114	562
Porto Rico	282	268	550	11	35	3	38	2	46	0	48	3	17
Rhode Island	3,227	6,742	9,969	477	209	197	406	126	175	165	466	83	180
South Carolina	184	318	502	74	21	45	66	15	12	31	58	17	11
South Dakota	3,632	6,081	9,713	1,316	661	508	1,169	92	381	233	706	283	344
Tennessee	787	1,304	2,091	434	117	135	252	12	18	108	138	67	15
Texas	992	1,414	2,406	209	156	181	357	20	80	62	162	54	60
Utah	432	934	1,366	248	57	47	104	6	26	33	65	26	90
Vermont	7,387	15,022	22,409	5,802	950	564	1,514	381	514	175	1,070	625	281
Virginia	140	170	310	47	12	2	14	1	3	0	4	0	13
Washington	4,512	7,957	12,469	1,345	1,068	1,069	2,137	93	468	511	1,072	336	449
West Virginia	97	145	242	45	1	1	2	5	7	14	26	1	0
Wisconsin	8,885	18,748	27,633	5,019	1,276	1,111	2,387	339	790	1,110	2,239	481	881
Wyoming	342	793	1,135	178	66	84	150	6	42	65	113	32	35
TOTALS	249,508	481,210	730,718	113,012	34,245	28,216	62,481	9,039	20,113	21,256	50,408	14,404	15,500

Indian Territory, see Oklahoma.

SUMMARY III. — Contributions, 1909.

States, etc.	Benevolent Contributions											Home Expenses	
	Chs.	Foreign	Education	Church Building	Home Missions	A. M. A.	Sunday Schools	Min. Aid	Other	Total	Legacies	Chs.	Total
Alabama (Association)	15	$71	$4	$13	$35	$140	$16	$6	$274	$559	$0	18	$7,618
Alabama (Convention)	31	56	196	32	112	15	31	39	86	567	0	56	5,504
Alaska	2	15	100	13	10	10	10	0	3	158	0	2	4,984
Arizona	8	138	0	76	172	85	59	30	333	893	0	6	7,960
Arkansas	3	42	160	9	17	13	12	0	2	255	0	3	1,612
California (Northern)	119	12,373	4,917	5,069	12,942	4,161	1,532	662	32,496	74,182	0	87	217,274
California (Southern)	79	19,306	18,270	3,961	13,409	5,280	1,278	723	8,199	70,426	0	82	158,108
Colorado	66	4,153	595	774	5,837	875	1,089	328	3,796	17,447	0	66	122,819
Connecticut	327	78,618	8,891	9,678	58,472	30,332	6,539	7,425	99,794	299,749	105,598	330	917,053
Cuba													
District of Columbia	5	2,908	270	6,689	3,365	1,048	240	179	1,156	15,865	950	5	43,545
Florida	34	942	129	306	1,310	235	101	108	981	4,112	0	29	25,698
Georgia (Conference)	38	115	74	246	750	1,731	73	40	794	2,823	0	42	13,728
Georgia (Convention)	13	21	1	11	0	71	4	10	91	209	0	11	3,850
Hawaii	84	4,708	0	0	37,536	1,393	0	0	4,541	48,178	0	91	74,504
Idaho	16	195	16	76	426	15	136	19	283	1,166	0	14	14,127
Illinois	305	53,624	14,945	6,418	57,267	11,678	6,408	2,552	84,369	237,364	2,250	308	736,816
Indiana	28	1,186	142	174	885	194	179	74	6,340	9,174	0	31	67,730
Iowa	229	18,266	113,566	2,416	15,057	4,149	1,969	2,072	25,067	182,562	2,560	249	346,881
Kansas	136	4,671	6,105	878	7,592	743	1,022	344	3,113	24,468	0	120	162,968
Kentucky	6	61	13	15	47	20	35	8	132	331	0	6	3,801
Louisiana	24	271	42	85	297	252	111	51	880	1,989	0	25	11,143
Maine	202	13,596	1,084	1,761	10,488	4,630	964	981	18,134	51,638	25,000	208	274,283
Maryland	2	290	0	139	935	183	142	2	523	2,214	0	2	11,731
Massachusetts	588	165,802	25,296	26,633	165,858	55,802	13,266	7,624	281,844	742,125	89,973	580	1,681,171
Michigan	267	43,992	6,121	6,421	18,638	4,307	5,323	1,710	9,263	95,775	22,375	260	360,916
Minnesota	182	20,756	3,845	2,353	24,056	2,658	1,673	674	11,826	67,841	1,410	194	295,553
Mississippi	3	69	2	0	30	171	3	2	59	336	0	3	781
Missouri	64	12,225	13,871	5,149	16,763	2,734	1,560	602	30,341	83,245	50	58	174,481
Montana	21	129	23	145	280	9	119	14	601	1,320	0	25	31,417
Nebraska	163	6,255	8,550	1,900	11,186	1,569	2,142	758	20,477	52,837	0	156	200,064
Nevada	1	78	10	22	38	38	19	5	160	370	0	1	7,246

New Hampshire	169	12,028	1,240	2,149	11,231	4,709	1,189	771	39,815	73,132	34,660	180	245,151
New Jersey	36	9,009	719	1,013	9,117	3,752	667	730	20,533	45,540	1,000	31	121,109
New Mexico	5	33	37	11	108	3	18	3	60	273	0	4	4,762
New York	206	35,796	2,006	10,242	40,629	13,569	3,105	3,642	93,137	202,126	36,032	228	717,373
North Carolina	35	112	5	15	20	527	41	17	262	999	0	38	5,090
North Dakota	170	2,140	1,836	892	3,683	848	1,932	238	1,528	13,097	0	150	107,507
Ohio	215	18,257	2,557	3,134	17,496	6,603	3,251	956	47,629	99,883	0	228	474,853
Oklahoma	53	751	67	231	995	88	456	12	408	3,008	0	53	43,182
Oregon	47	3,699	170	721	5,273	942	596	274	3,051	14,726	0	47	72,103
Pennsylvania	95	2,253	290	589	2,069	622	299	190	3,552	9,864	1,012	97	144,342
Porto Rico	2	0	0	5	0	0	0	0	17	22	0	2	150
Rhode Island	43	9,804	834	704	9,464	1,783	618	160	23,710	47,077	0	41	128,321
South Carolina	5	38	68	0	15	43	10	0	213	387	0	7	2,889
South Dakota	150	3,093	2,329	907	4,037	1,524	735	305	4,102	17,032	0	155	162,662
Tennessee	23	1,664	126	147	2,710	139	146	117	1,696	6,745	0	16	9,854
Texas	14	208	20	20	68	213	30	8	397	964	0	28	25,145
Utah	7	378	12	87	417	27	41	27	864	1,853	0	10	17,861
Vermont	199	13,868	1,554	2,062	10,012	7,080	1,986	886	11,425	48,873	23,485	203	229,337
Virginia	3	77	6	24	64	22	25	26	38	282	0	3	2,226
Washington	138	8,275	1,552	2,393	25,777	1,307	1,725	381	41,510	83,420	0	131	198,786
West Virginia	2	27	4	11	15	4	13	0	176	250	0	2	2,721
Wisconsin	232	12,600	3,367	2,286	14,589	3,391	2,434	943	12,312	51,922	4,450	241	390,038
Wyoming	18	247	41	60	461	35	179	1	278	1,302	0	17	16,691
TOTALS	4,928	$599,289	$246,108	$109665	$622,060	$181,772	$65,851	$36,729	$952,668	$2,813,242	$350,805	4,980	$9,107,519

Indian Territory, see Oklahoma.

SUMMARY IV.—Changes during the Year.

States, etc.	Churches				Ministers									Sabbath Schools		Benevolent Contributions		Home Expenditures	
			Members		Pastors					Died									
	New	Dropped	Gain	Loss	Ordained	Installed or Recognized	Died	Dismissed	Ordained, not Installed	Pastors Installed	Pastors	Without Charge	Total	Gain	Loss	Increase	Decrease	Increase	Decrease
Alabama (Association)			79												5		$59	$693	
Alabama (Conference)	7	5	111		0	0		0	0	0	0	1	1	187		$104		58	
Alaska			18		0	0	0	0	0	0	0	0	0	75			92	292	
Arizona	1		85		0	0	0	0	0	0	0	0	0		106	524		655	
Arkansas			10		0	0	0	0	0	0	0	0	0	67		168		253	
California (Northern)	3	3	93												529	25,395			$3,733
California (Southern)	5	1	881		1	1	2		1	0	2	4	6	167		11,644		8,976	
Colorado	3	2	198		2	0	1	0	2	0	1	0	1	122			4,780		4,429
Connecticut	1		300		7	8	0	9	6	0	0	3	3		1,267		1,001	19,340	
Cuba		6		906	0	0	0	0	0	0	0	0	0		618				
District of Columbia				27	1	0	1	0	1	0	1	1	2	137		8,113		10,874	
Florida		5		16	0	0	0	0	0	0	0	2	2	91		1,086			3,380
Georgia (Conference)	7	2	260											118		117			14,683
Georgia (Convention)				74	3	0	0	0	3			1	1	16			331		14,651
Hawaii	1		803		0	0	1	0	0	0	2	1	3	449		30,638		15,300	
Idaho	6	1	401		0	0	0	0	0	0	0	0	0	639			1,399	345	
Illinois	10	6	492		6	3	0	0	6	0	1	4	5		900	44,825		20,380	
Indiana			121		1	0	0	0	1	0	0	0	0	193		5,002		18,291	
Iowa	2	16	68		11	1	3	0	12	1	2	1	4	95		70,793			105,051
Kansas	2	6		654	3	0	1	0	3	0	1	0	1		503		1,362	16,617	
Kentucky	5	2	57		0	0	0	0	0	0	0	0	0		58	9		452	
Louisiana	2	1	242		0	0	0	0	0	0	0	0	0	24		600		192	
Maine	2			116	3	3	0	3	3	0	0	1	1	4		2,569		25,301	
Maryland			37		0	0	0	0	0	0	0	0	0		7	314			3,101
Massachusetts		4	2,966		11	26	3	23	9	3	3	6	12	1,064		155,519			26,964
Michigan	1	3		92	5	3	0	0	6	0	0	2	2		123	22,523		28,115	
Minnesota	2	2	263		6	1	1	0	5	0	1	1	2		1,295		5,337	20,152	

Mississippi	...	...	10	...	0	0	0	0	0	0	0	0	0	...	68	...	3	408	...
Missouri	1	3	232	...	0	1	0	0	0	0	0	0	0	...	53	...	10,432	...	38,920
Montana	10	...	587	...	0	0	0	0	0	0	0	0	0	340	...	388	...	11,310	...
Nebraska	2	2	445	...	5	0	2	0	5	0	2	0	2	...	274	8,897	...	...	3,840
Nevada	...	...	5	...	0	0	0	0	0	0	0	0	0	20	...	190	...	3,291	...
New Hampshire	1	2	211	...	4	5	0	3	4	0	0	1	1	...	430	17,218	...	11,071	...
New Jersey	...	2	12	...	0	4	0	0	0	0	0	2	2	...	677	806	...	...	21,079
New Mexico	1	...	26	...	0	0	0	0	0	0	0	0	0	...	65	78	...	1,331	...
New York	1	9	252	...	5	2	3	0	4	1	2	2	5	1,886	...	2,153	...	83,602	...
North Carolina	...	...	132	...	0	1	0	0	0	0	0	0	0	173	...	69	...	...	1,826
North Dakota	10	7	466	...	1	0	1	0	1	0	1	0	1	...	46	...	463	...	14,751
Ohio	...	7	...	427	3	4	2	2	3	0	2	3	5	119	...	15,804	...	22,855	...
Oklahoma	...	5	373	...	0	0	0	0	0	0	0	1	1	419	...	46	...	...	1,435
Oregon	2	1	357	...	0	0	1	0	0	0	1	0	1	33	...	6,540	...	18,595	...
Pennsylvania	2	1	...	61	3	1	0	1	1	0	0	1	1	859	...	225	...	...	21,846
Porto Rico	...	...	...	10	0	0	0	0	0	0	0	0	0	173	...	...	14	...	127
Rhode Island	...	...	...	150	0	0	0	1	0	0	0	1	1	851	...	3,324	...	...	557
South Carolina	2	1	8	...	0	0	0	0	0	0	0	0	0	...	40	148	...	...	98
South Dakota	8	1	463	...	6	1	0	0	6	0	0	0	0	1,247	...	4,507	...	13,479	...
Tennessee	2	13	114	...	0	0	0	0	0	0	0	0	0	...	140	...	722	...	1,113
Texas	3	2	185	...	0	0	0	0	0	0	0	0	0	75	...	4,818	...	9,540	...
Utah	...	...	39	...	0	0	0	0	0	0	0	0	0	12	...	139	...	1,181	...
Vermont	1	1	444	...	2	2	2	1	2	1	1	4	6	162	...	4,100	...	3,913	...
Virginia	...	...	10	...	0	0	0	0	0	0	0	0	0	75	...	...	137	...	2,574
Washington	7	3	1,065	...	4	0	1	0	4	0	1	0	1	581	...	26,204	...	8,985	...
West Virginia	...	...	...	24	0	0	0	0	0	0	0	0	0	...	8	57	...	...	371
Wisconsin	7	8	1,120	...	3	0	0	1	3	0	1	1	2	373	...	4,257	...	90,317	...
Wyoming	1	3	39	...	0	0	0	0	0	0	0	0	0	...	76	232	...	3,177	...
Foreign	...	...	...	...	0	0	3	0	0	0	3	0	3	...	8	...	...	...	...
TOTALS	121	136	14,080	2,557	96	67	28	44	85	6	28	44	78	10,846	7,288	$480,123	$26,132	$469,341	$284,529

Indian Territory, see Oklahoma.

SUMMARY V.—STATISTICAL SUMMARIES OF THE CONGREGATIONAL CHURCHES IN THE UNITED STATES, FOR THE YEARS 1857–1910.

Year	Churches									Ministers							
	With Ministers				Vacant			Condition not Reported	Total Churches	In Pastoral Work				Not in Pastoral Work	Position not Reported	Total Ministers	In Foreign Lands
	Pastors by Council	Pastors Otherwise Inducted*	Supplies †	Total	Sup. by Lic., etc.	Not Supplied	Total			Pastors by Council	Pastors Otherwise	Supplies †	Total				
1857	947	592	229	1,768	.....	.....	503	44	2,315	953	562	216	1,731	592	27	2,350	.....
1858	894	690	253	1,837	.....	.....	472	60	2,369	907	617	222	1,746	625	38	2,409	.....
1859	861	594	548	2,003	.....	.....	390	178	2,571	878	523	457	1,858	596	90	2,544	.....
1860	898	694	454	2,046	.....	.....	537	0	2,583	899	618	375	1,892	649	93	2,634	.....
1861	923	1,044	130	2,097	.....	.....	458	0	2,555	931	812	208	1,951	628	99	2,678	.....
1862	890	894	318	2,102	.....	.....	478	0	2,580	904	804	201	1,909	663	116	2,688	.....
1863	835	725	597	2,157	.....	.....	495	0	2,652	838	602	418	1,858	632	203	2,693	.....
1864	878	1,026	198	2,102	.....	.....	565	0	2,667	876	875	145	1,896	653	149	2,798	.....
1865	837	789	433	2,059	80	525	605	59	2,723	792	784	310	1,886	875	41	2,802	.....
1866	852	1,032	221	2,105	66	559	625	50	2,780	862	912	171	1,945	859	19	2,823	86
1867	869	1,227	56	2,152	65	592	657	10	2,819	872	1,081	45	1,998	881	0	2,879	94
1868	890	1,362	46	2,298	115	538	653	0	2,951	892	1,191	36	2,119	850	0	2,969	103
1869	903	1,365	58	2,326	112	605	717	0	3,043	900	1,184	49	2,133	935	0	3,068	101
1870	903	1,438	0	2,341	129	651	780	0	3,121	901	1,269	0	2,170	828	0	3,098	99
1871	930	1,505	0	2,435	153	614	767	0	3,202	931	1,287	0	2,218	906	0	3,124	105
1872	925	1,562	0	2,487	134	642	776	0	3,263	925	1,327	0	2,252	949	0	3,201	100
1873	893	1,608	0	2,501	169	655	824	0	3,325	898	1,396	0	2,294	944	0	3,238	115
1874	934	1,615	0	2,549	184	670	854	0	3,403	936	1,375	0	2,311	967	0	3,278	123
1875	917	1,630	0	2,547	217	673	890	0	3,437	912	1,394	0	2,306	994	0	3,300	126
1876	930	1,783	0	2,713	164	632	796	0	3,509	912	1,462	0	2,374	959	0	3,333	125
1877	898	1,795	0	2,693	203	668	871	0	3,564	889	1,474	0	2,363	1,043	0	3,406	122
1878	910	1,806	0	2,716	242	662	904	0	3,620	896	1,464	0	2,360	1,136	0	3,496	117
1879	898	1,893	0	2,791	200	683	883	0	3,674	885	1,561	0	2,446	1,139	0	3,585	130
1880	881	1,919	0	2,800	189	756	945	0	3,745	872	1,540	0	2,412	1,165	0	3,577	136
1881	877	2,010	0	2,887	157	811	968	0	3,855	856	1,617	0	2,473	1,263	0	3,736	143
1882	927	1,986	0	2,913	149	874	1,023	0	3,936	918	1,607	0	2,525	1,198	0	3,723	143
1883	936	2,150	0	3,086	138	786	924	0	4,010	921	1,738	0	2,659	1,137	0	3,796	141

1884	927	2,153	0	3,080	198	814	1,012	0	4,092	932	1,831	0	2,763	1,126	0	3,889	138
1885	959	2,184	0	3,143	165	862	1,027	0	4,170	954	1,910	0	2,864	1,179	0	4,043	152
1886	967	2,218	0	3,185	230	862	1,092	0	2,477	974	1,878	0	2,852	1,238	0	4,090	163
1887	886	1,980	354	3,220	211	973	1,184	0	4,404	884	1,729	249	2,862	1,422	0	4,284	172
1888	859	2,149	311	3,319	267	983	1,250	0	4,569	859	1,878	249	2,986	1,422	0	4,408	172
1889	834	2,296	230	3,360	296	1,033	1,329	0	4,689	839	2,039	187	3,065	1,575	0	4,640	175
1890	884	2,364	220	3,468	363	986	1,349	0	4,817	881	2,021	160	3,062	1,557	0	4,619	183
1891	844	2,458	306	3,608	372	1,005	1,377	0	4,985	850	2,141	211	3,202	1,717	0	4,919	175
1892	873	2,653	197	3,723	422	995	1,417	0	5,146	867	2,276	136	3,279	1,724	0	5,003	166
1893	872	2,877	153	3,902	387	947	1,334	0	5,236	867	2,375	117	3,359	1,779	0	5,138	173
1894	908	3,000	159	4,067	346	929	1,275	0	5,342	892	2,475	113	3,480	1,807	0	5,287	167
1895	921	3,075	190	4,186	379	917	1,296	0	5,482	901	2,562	125	3,588	1,759	0	5,347	172
1896	934	3,168	148	4,250	371	925	1,296	0	5,546	923	2,657	110	3,690	1,715	0	5,405	163
1897	917	3,215	151	4,283	379	952	1,331	0	5,614	914	2,672	103	3,689	1,884	0	5,475	162
1898	917	3,177	148	4,242	356	1,022	1,378	0	5,620	904	2,673	107	3,684	1,955	0	5,639	162
1899	870	3,229	129	4,228	365	1,011	1,376	0	5,604	860	2,710	85	3,655	1,959	0	5,614	162
1900	875	3,353	92	4,320	328	1,002	1,330	0	5,650	865	2,879	65	3,809	1,759	0	5,568	154

* Those under this head were reported prior to 1887 as "acting pastors." † The standing of those here reported, 1857–69, was not specified.

Year	Churches							Ministers							
	Pastors Installed	Pastors Received or Recognized	Pastors Otherwise	Licentiates	Supplies	Vacant	Total	Pastors Installed	Pastors Received or Recognized	Pastors Otherwise	Supplying Churches	Total	Without Charge	Total	In Foreign Lands
1901	876		3,433	207	192	1,045	5,753	850		2,983	70	3,903	1,814	5,717	160
1902	819		3,574	205	222	1,001	5,821	805		3,019	144	3,968	2,047	6,015	163
1903	829		3,575	226	188	1,082	5,900	826		3,017	115	3,958	2,113	6,071	176
1904	814		3,466	214	309	1,106	5,919	799		2,982	154	3,935	2,124	6,059	178
1905	827		3,418	246	300	1,140	5,931	815		3,012	182	4,009	1,924	5,933	178
1906	806		3,387	240	319	1,171	5,923	810		3,007	206	4,023	1,877	5,900	182
1907	774	873	2,647	269	251	1,163	5,977	756	867	2,297	249	4,069	1,897	5,966	571
1908	705	330	3,202	265	307	1,194	6,006	709	333	2,955	187	4,184	1,740	5,924	594
1909	664	211	3,331	302	338	1,145	5,991	683	279	2,920	140	4,022	1,966	5,988	589

See Introduction.

SUMMARY V. — Continued.

Year	Church Members				Additions the Year preceding			Removals the Year preceding			
	Males	Females	Total	Absent	Confession	Letter	Total	Deaths	Dismissed	Revision	Total
1857	.....	.....	224,732	.....	6,913	6,592	13,505	3,119	6,076	465	9,651
1858	.....	.....	235,369	.....	12,812	7,950	21,582	3,303	6,859	440	10,602
1859	73,736	142,625	250,452	27,691	25,202	9,569	34,954	3,535	8,067	654	12,343
1860	79,893	156,871	253,765	29,048	7,486	7,335	14,821	3,611	6,965	649	11,225
1861	81,196	158,237	255,034	32,180	5,522	6,629	12,151	3,708	8,280	559	10,539
1862	80,738	161,490	257,191	33,266	6,196	6,433	12,629	3,908	5,376	616	9,900
1863	83,551	164,037	260,284	30,854	7,765	6,243	14,378	4,241	5,457	755	10,456
1864	86,571	171,145	262,649	34,068	9,032	6,777	15,809	4,900	5,739	622	11,261
1865	84,715	171,608	263,296	34,244	11,030	7,393	18,442	4,729	6,578	644	11,961
1866	85,781	174,333	267,453	32,981	11,249	8,593	19,994	4,380	8,366	614	13,360
1867	91,309	184,436	278,708	34,059	19,127	11,065	30,210	4,238	9,491	709	14,438
1868	97,090	193,636	291,042	34,915	16,432	11,814	28,246	4,310	10,479	860	15,648
1869	98,165	196,865	300,362	35,364	15,167	12,078	27,373	4,386	10,761	642	15,801
1870	101,901	200,927	306,518	36,590	13,501	11,636	25,137	4,440	10,090	626	15,180
1871	103,470	204,062	312,054	39,147	13,271	10,969	23,343	4,701	9,799	784	15,284
1872	105,804	207,614	318,916	41,787	13,945	10,746	25,394	4,785	10,252	729	15 766
1873	106,991	208,575	323,679	42,660	13,216	11,312	24,620	5,294	10,003	836	16,138
1874	108,194	211,918	330,391	44,352	15,279	11,961	27,330	5,120	10,450	863	16,433
1875	110,761	217,454	338,313	44,871	17,306	12,198	29,645	5,168	10,727	895	16,805
1876	116,240	227,419	350,658	45,033	20,844	12,400	33,294	5,503	10,468	1,076	17,047
1877	121,733	236,343	365,595	46,239	24,138	10,973	35,111	5,209	9,367	1,167	15,743
1878	125,102	234,531	375,654	48,615	20,498	11,237	31,735	5,096	10,442	1,357	16,895
1879	128,224	249,349	382,540	40,747	16,689	10,817	27,506	5,424	9,965	1,822	17,211
1880	128,431	249,908	384,332	52,942	12,230	10,519	22,749	5,563	9,831	2,115	17,509
1881	128,060	251,822	385,685	54,122	11,311	11,235	22,546	5,664	9,454	2,060	17,178
1882	126,271	252,227	387,619	51,800	13,539	12,356	25,895	6,201	10,034	2,097	18,332
1883	133,347	257,781	396,209	57,004	14,800	13,448	28,377	6,270	11,368	1,724	19,362
1884	133,504	266,522	401,549	56,899	17,923	13,809	32,055	6,148	11,919	2,187	20,285
1885	138,801	275,457	418,564	59,541	21,729	15,184	37,135	6,592	12,291	2,759	21,753
1886	147,229	280,365	436,379	60,820	27,166	15,951	43,185	6,481	13,300	2,482	22,270
1887	151,915	300,715	457,584	65,860	41,156	26,185	67,530	11,201	23,068	4,375	38,644
1888	159,500	316,108	475,608	66,462	25,994	19,042	45,036	7,206	16,548	3,663	27,417
1889	165,248	326,737	491,985	69,540	29,286	20,573	49,859	7,212	18,261	7,467	32,940

1890	170,536	336,296	506,832	69,601	27,592	20,190	47,782	7,477	18,043	6,126	31,646
1891	175,934	349,163	525,097	70,305	30,614	21,472	52,086	8,049	18,877	7,110	34,036
1892	181,810	360,915	542,725	73,032	31,582	22,994	54,576	8,432	18,822	8,072	35,317
1893	188,187	373,444	561,631	75,377	34,444	23,117	57,561	8,263	19,173	9,287	36,723
1894	195,846	387,693	583,539	76,800	38,853	24,093	62,946	7,940	19,482	9,625	37,047
1895	203,485	399,072	602,557	77,961	35,327	22,605	57,932	8,225	19,360	10,165	37,750
1896	207,808	407,387	615,195	80,485	32,147	22,493	54,640	8,108	19,572	12,814	40,494
1897	211,504	414,360	625,864	82,909	31,090	21,121	52,211	8,281	18,355	11,181	37,817
1898	212,193	416,041	628,234	83,148	25,189	19,303	44,492	7,912	17,128	12,142	37,182
1899	212,038	417,836	629,874	86,378	24,514	19,671	44,185	8,902	17,807	12,138	39,849
1900	212,020	421,329	633,349	89,002	27,101	21,501	48,602	8,916	18,843	12,762	40,521
1901	216,307	429,687	645,994	91,112	28,398	21,481	49,879	9,066	18,677	12,493	40,236
1902	218,647	434,202	652,849	94,775	29,195	22,432	51,627	8,504	19,594	13,456	41,554
1903	220,950	439,450	660,400	100,335	29,403	22,118	51,521	8,791	19,679	12,260	40,730
1904	225,432	446,442	673,721	100,829	30,193	23,005	53,198	9,243	19,203	13,623	42,069
1905	230,100	454,222	684,322	103,124	34,881	22,841	57,722	9,032	20,040	13,599	42,671
1906	234,819	461,904	696,723	107,114	32,890	23,653	56,543	8,924	20,359	13,354	42,637
1907	239,020	468,533	708,553	91,304	34,587	24,702	59,289	9,745	21,019	14,031	44,795
1908	245,230	473,965	719,195	111,322	35,100	24,692	59,792	9,259	20,634	14,688	44,581
1909	249,508	481,210	730,718	113,012	34,245	28,216	62,481	9,039	20,113	21,256	50,408

See Introduction.

SUMMARY V. — Concluded.

Year	Baptisms		In Sabbath Schools	Families		Benevolent Contributions		For Home Expenditures	
	Adult	Infant		Churches Reporting	Number	Churches Reporting	Amount Reported	Churches Reporting	Amount Reported
1857	.....	.....	195,572	.....	.....	.....	*Unknown*	.....	*Unknown*
1858	.....	.....	207,815	.....	.....	.....	"	.....	"
1859	10,529	5,061	228,984	.....	.....	.....	"	.....	"
1860	3,050	4,812	242,823	.....	.....	.....	"	.....	"
1861	2,151	4,544	246,178	.....	.....	.....	"	.....	"
1862	2,464	4,135	250,860	.....	.....	.....	"	.....	"
1863	3,326	4,122	257,934	.....	.....	.....	"	.....	"
1864	4,022	4,131	277,398	.....	.....	.....	$440,045	.....	"
1865	4,974	4,133	272,684	.....	.....	.....	563,077	.....	"
1866	5,221	4,077	286,275	.....	.....	2,217	1,024,720	.....	"
1867	8,720	5,012	313,871	.....	.....	1,945	920,938	.....	"
1868	7,869	4,944	339,205	.....	.....	2,180	928,507	.....	"
1869	7,094	5,022	356,502	.....	.....	2,351	986,015	.....	"
1870	6,335	5,134	361,465	.....	.....	2,341	954,555	.....	"
1871	5,797	5,262	368,937	.....	.....	2,487	1,150,814	848	$1,155,970
1872	6,373	4,703	371,100	.....	.....	2,426	1,305,873	854	1,257,803
1873	5,871	4,570	372,554	.....	.....	2,396	1,213,816	1,093	1,978,365
1874	6,899	4,999	385,338	.....	.....	2,403	1,188,137	1,276	2,433,251
1875	8,743	5,184	401,838	.....	.....	2,418	1,241,014	1,020	1,388,446
1876	10,466	5,388	412,035	.....	.....	2,635	1,184,563	1,548	2,584,166
1877	12,318	5,332	420,523	1,901	145,012	2,736	1,117,808	1,503	2,276,164
1878	10,686	5,556	435,741	2,161	165,842	2,760	951,890	1,696	2,313,796
1879	8,370	5,374	437,505	2,407	181,292	2,817	1,098,691	1,890	2,595,228
1880	5,893	4,989	444,628	2,464	187,617	2,896	1,032,272	2,613	3,466,489
1881	5,560	4,309	450,650	2,687	195,748	2,964	1,227,108	1,908	2,810,333
1882	5,999	5,322	454,578	2,695	196,716	2,994	1,383,685	2,256	2,934,027
1883	6,374	5,366	467,137	2,391	230,860	3,077	2,638,619	2,616	3,943,227
1884	8,290	5,801	478,357	3,097	196,106	3,008	1,523,924	2,990	3,883,105
1885	9,509	7,139	508,471	3,279	235,717	3,281	1,700,235	3,167	4,567,727
1886	13,075	7,364	521,987	3,237	245,068	3,485	1,677,219	2,938	3,909,225
1887	20,123	11,966	551,691	3,643	268,775	3,511	2,095,485	3,174	5,078,980
1888	12,039	8,328	580,672	3,904	303,932	3,814	2,205,563	3,497	4,978,889

1889	13,786	8,889	597,351	3,997	325,449	3,871	2,398,037	3,913	6,046,962
1890	12,555	9,882	613,719	4,247	341,043	4,042	2,270,164	4,094	6,091,221
1891	14,705	9,787	625,975	4,716	373,995	4,180	2,448,875	4,153	6,791,607
1892	14,040	10,357	644,782	4,380	364,350	4,351	2,651,892	4,304	7,146,092
1893	15,247	11,475	646,994	4,611	385,602	4,465	2,402,679	4,419	7,005,338
1894	17,705	12,560	677,935	4,698	405,821	4,549	2,190,111	4,579	7,035,307
1895	15,943	12,047	682,580		413,167	4,510	2,187,050	4,715	6,707,613
1896	14,881	11,655	687,575	4,825	417,485	4,837	2,129,456	4,758	6,871,128
1897	13,035	12,664	685,704	4,821	417,459	4,881	2,445,324	4,851	6,643,798
1898	11,202	11,494	682,613	4,501	419,434	4,854	1,892,919	4,458	6,725,911
1899	10,390	11,824	682,907	4,815	400,249	4,883	2,110,413	4,854	7,023,124
1900	11,518	11,837	671,743	5,088	440,538	4,954	2,201,161	4,988	7,497,930
1901	11,740	12,335	658,405	5,250	449,555	4,940	2,233,722	5,032	7,580,665
1902	11,909	12,466	660,905	5,315	467,557	4,955	2,130,379	5,050	7,921,023
1903	11,766	13,000	671,292	5,375	483,776	4,990	2,088,967	5,070	7,954,566
1904	12,329	15,062	671,550	5,390	507,371	4,948	2,165,904	5,072	8,383,567
1905	14,129	14,133	668,736	5,189	488,122	4,879	2,353,024	4,957	8,490,212
1906	13,082	14,278	665,041	5,240	511,219	4,910	2,446,256	4,842	8,594,129
1907	14,387	15,014	678,620	5,360	526,013	4,940	2,591,660	5,012	8,996,014
1908	14,178	16,254	692,809	5,365	511,542	5,008	2,359,251	4,994	8,922,707
1909	14,404	15,500	696,367	5,336	530,344	4,298	$2,813,242	4,980	$9,107,519

See Introduction.

SUMMARY VI. — Annual Changes, as published 1859–1910, for the Years 1858–1909.

Collected	Churches				Net Gain (or Loss) of Church Members	Ministers									In Sabbath Schools		Benevolent Contributions	
						Pastors				Ordained without Installation	Died							
	New	Dropped	Net Gain	Net Loss		Ordained	Installed or Recognized	Died	Dismissed		Pastors by Council	Pastors Otherwise	Without Charge	Total	Net Gain	Net Loss	Net Increase	Net Decrease
1858	....	....	54	....	10,637	....	....	....	....	....	....	....	....	....	12,288	....	....	....
1859	....	....	202	....	15,083	....	....	....	....	....	....	....	....	....	21,169	....	....	....
1860	....	....	12	....	3,313	....	....	....	....	....	....	....	....	....	13,839	....	....	....
1861	....	....	....	28	1,269	....	....	....	....	....	....	....	....	....	3,355	....	....	....
1862	....	....	25	....	2,157	....	....	....	....	....	....	....	....	....	4,682	....	....	....
1863	....	....	72	....	3,093	....	....	....	....	....	....	....	....	....	7,074	....	....	....
1864	....	....	16	....	2,365	....	....	....	....	....	....	....	....	....	19,464	....	....	....
1865	....	....	55	....	647	....	....	....	....	....	....	....	....	....	....	4,714	....	....
1866	111	54	57	....	4,157	47	99	14	104	51	14	....	....	49	13,591	....	....	....
1867	121	82	39	....	11,255	42	116	8	135	38	8	....	....	53	27,596	....	....	$103,782
1868	201	69	132	....	12,334	41	95	2	122	32	2	....	....	34	25,334	....	$7,568	....
1869	144	52	92	....	9,320	68	131	8	155	54	8	....	....	49	17,297	....	57,508	....
1870	124	46	78	....	6,156	47	104	10	130	40	10	....	....	57	4,963	....	....	31,459
1871	141	60	81	....	5,536	50	121	6	125	48	6	....	....	45	7,472	....	196,258	....
1872	128	67	61	....	6,862	43	119	11	121	52	11	....	....	56	2,163	....	155,059	....
1873	144	82	62	....	4,763	56	111	20	130	60	10	13	38	61	1,454	....	....	92,057
1874	130	52	78	....	6,712	46	102	21	93	50	13	8	42	63	12,784	....	....	25,678
1875	108	73	35	....	7,922	55	88	23	108	63	12	11	46	69	16,500	....	52,876	....
1876	123	52	71	....	12,345	44	94	21	128	73	10	11	43	64	10,197	....	....	56,657
1877	118	63	55	....	14,937	39	72	23	115	57	11	12	31	54	8,488	....	....	66,548
1878	110	54	56	....	10,059	56	97	19	99	59	9	10	35	54	15,218	....	....	165,917
1879	106	52	54	....	6,886	57	82	16	95	50	9	7	58	74	1,764	....	146,810	....
1880	123	52	71	....	1,792	75	88	22	73	65	11	21	49	81	7,123	....	....	66,419
1881	167	57	110	....	1,353	35	78	21	72	73	10	11	64	85	6,022	....	194,835	....
1882	139	58	81	....	1,934	36	101	20	80	80	8	12	40	60	3,928	....	156,577	....
1883	182	102	80	....	8,627	61	94	31	111	67	10	21	47	78	12,559	....	1,254,933	....
1884	177	95	82	....	5,340	48	97	19	117	57	4	15	58	77	11,220	....	....	1,114,695

1885	158	80	78	....	17,015	60	109	21	115	58	11	10	57	78	30,213	.....	176,310	.....
1886	197	90	107	....	17,815	51	91	27	86	79	13	14	61	88	13,512	.....	.....	23,025
1887	246	119	127	....	21,205	47	93	22	100	103	9	13	69	91	29,704	.....	418,275	.....
1888	254	89	165	....	18,024	66	100	24	88	101	8	16	68	92	28,981	.....	110,078	.....
1889	241	121	120	....	16,377	68	99	21	114	101	10	11	72	93	16,679	.....	192,474	.....
1890	224	96	128	....	14,847	78	106	28	95	117	9	19	66	94	16,459	.....	.....	127,376
1891	242	74	168	....	18,265	93	102	20	87	110	7	13	66	86	12,341	.....	178,714	.....
1892	246	91	155	....	17,628	68	101	15	75	121	1	14	76	91	18,807	.....	203,017	.....
1893	189	93	96	....	18,906	77	110	22	86	119	6	16	73	95	2,212	.....	.....	249,213
1894	216	110	106	....	21,908	76	106	24	68	158	8	16	71	95	30,941	.....	.....	212,568
1895	219	79	140	....	19,018	73	82	19	67	124	8	11	66	85	4,645	.....	.....	3,081
1896	175	111	64	....	12,638	71	89	29	80	112	6	23	93	122	4,995	.....	.....	57,594
1897	146	78	68	....	10,669	82	81	22	68	111	5	17	64	86	.....	1,871	315,868	.....
1898	110	104	6	....	2,370	35	78	16	74	132	8	8	79	95	.....	3,091	.....	552,405
1899	106	122	....	16	1,640	32	89	23	84	105	13	10	74	97	294	.....	217,494	.....
1900	114	68	46	....	5,118	23	86	39	68	125	9	30	55	94	.....	10,032	77,263	.....
1901	146	103	43	....	10,356	1	105	39	61	135	4	34	58	96	.....	13,934	55,616	.....
1902	149	87	62	....	6,825	26	72	25	62	111	3	22	61	86	1,507	.....	.....	98,205
1903	163	81	82	....	7,612	40	76	25	68	115	9	16	71	96	9,671	.....	.....	38,551
1904	124	105	19	....	13,321	35	98	24	77	100	5	19	55	79	.....	3,040	79,937	.....
1905	122	110	12	....	10,601	39	83	32	99	104	9	23	64	96	.....	2,814	187,120	.....
1906	123	131	....	8	12,401	87	95	26	46	25	2	26	65	93	3,695	.....	93,232	.....
1907	159	102	59	....	11,830	115	103	34	53	100	7	27	69	103	.....	13,579	145,404	.....
1908	167	138	29	....	10,642	104	82	18	42	89	1	17	60	78	14,189	.....	.....	232,432
1909	121	136	....	15	11,523	96	67	28	44	85	6	28	44	78	3,558	.....	.....	$453,919

Students of this table should remember that 1887 was a transition year. The reports from different states covered various periods from one to two years, to bring them down to the common date, Jan. 1, as ordered by the Council. For all New England, except Maine, two years are included, and the average for the whole country is 20 months. Hence the totals reported need to be reduced by two fifths for just comparison with other years. This would make the gain of members, 12,723; in Sunday schools, 17,822, and infant baptisms, 7,176.

See Introduction.

GAINS AND LOSSES BY GROUPS.

Groups	Churches		Members		Sunday Schools		Young People's Societies		Contributions		Expenditures	
	Gain	Loss	Gain	Loss	Gain	Loss	Gain	Loss	Gain	Loss	Gain	Loss
New England. [6.]												
Connecticut	1	....	300	.....	.....	1,267	.....	813	.....	$1,001	$19,340	.....
Maine	2	....	.....	116	4	.....	.....	84	$2,569	.....	25,301	.....
Massachusetts	....	4	2,966	.....	1,064	.....	.....	65	155,519	.....	.....	$26,964
New Hampshire	....	1	211	.....	.....	430	.....	440	17,218	.....	11,071	.....
Rhode Island	....	....	.....	150	851	.....	.....	36	3,324	.....	.....	557
Vermont	....	....	444	.....	162	.....	.....	19	4,100	.....	3,913	.....
Totals	3	5	3,921	266	2,081	1,697	.....	1,457	$182,730	$1,001	$59,625	$27,521
Net	....	2	3,655	.....	1,384	.....	.....	1,457	$181,729	.....	$32,104	.....
Atlantic. [12.]												
Cuba	....	6	.....	906	.....	618	.....	122	.....	.....	.....	.....
District of Columbia	....	....	.....	27	137	.....	36	.....	$8,113	.....	$10,874	.....
Florida	....	5	.....	16	91	.....	.....	72	1,086	.....	.....	$3,380
Georgia	5	....	186	.....	134	.....	95	.....	.....	$214	.....	29,334
Maryland	....	....	37	.....	.....	7	.....	34	314	.....	.....	3,101
New Jersey	....	2	12	.....	.....	677	402	.....	806	.....	.....	21,079
New York	....	8	252	.....	1,886	.....	.....	316	2,153	.....	83,602	.....
North Carolina	....	....	132	.....	173	.....	.....	197	69	.....	.....	1,826
Pennsylvania	1	....	.....	61	859	.....	341	.....	225	.....	.....	21,846
Porto Rico	....	....	.....	10	173	.....	.....	.....	.....	14	.....	127
South Carolina	1	....	8	.....	.....	40	.....	55	148	.....	.....	98
Virginia	....	....	10	.....	75	.....	.....	.....	.....	137	.....	2,574
Totals	7	21	637	1,020	3,528	1,342	874	746	$12,914	$365	$94,476	$83,365
Net	....	14	.....	383	2,186	.....	128	.....	$12,549	.....	$11,111	.....

MISSISSIPPI, EAST. [10.]												
Alabama	2	....	190	.....	182	.....	7	.....	$45	.....	$751	.....
Illinois	1	....	192	.....	.....	900	.....	426	41,825	.....	20,380	.....
Indiana	....	....	121	.....	193	.....	56	.....	5,002	.....	18,291	.....
Kentucky	3	....	57	.....	.....	58	.....	69	9	.....	452	.....
Michigan	....	2	.....	92	.....	123	.....	378	22,523	.....	28,115	.....
Mississippi	....	....	10	.....	.....	68	.....	41	.....	$3	408	.....
Ohio	....	7	.....	427	119	.....	65	.....	15,804	.....	22,855	.....
Tennessee	....	11	114	.....	.....	140	.....	21	.....	722	.....	$1,113
West Virginia	....	....	.....	24	.....	8	.....	.....	57	.....	.....	371
Wisconsin	....	1	1,120	.....	373	.....	333	.....	4,257	.....	90,317	.....
Totals	9	21	2,104	543	867	1,297	461	915	$92,522	$725	$181,569	$1,484
Net	....	12	1,561	.....	.....	440	.....	454	91,797	.....	180,085	.....
MISSISSIPPI, WEST. [15.]												
Arkansas	....	....	10	.....	67	.....	38	.....	$168	.....	$253	.....
Colorado	1	....	198	.....	122	.....	30	.....	.....	$1,780	.....	$4,429
Iowa	....	14	68	.....	95	.....	.....	1,038	70,793	.....	.....	105,051
Kansas	....	4	.....	654	.....	503	7	.....	.....	1,362	16,617	.....
Louisiana	1	....	242	.....	24	.....	9	.....	600	.....	192	.....
Minnesota	....	....	263	.....	.....	1,295	406	.....	.....	5,337	20,152	.....
Missouri	....	2	232	.....	.....	53	.....	100	.....	10,432	.....	38,920
Montana	10	....	587	.....	340	.....	.....	30	388	.....	11,310	.....
Nebraska	....	....	445	.....	.....	274	.....	101	8,897	.....	.....	3,840
New Mexico	1	....	26	.....	.....	65	12	.....	78	.....	1,331	.....
North Dakota	3	....	466	.....	.....	46	115	.....	.....	463	.....	14,751
Oklahoma	....	5	373	.....	419	.....	58	.....	46	.....	.....	1,435
South Dakota	7	....	463	.....	1,247	.....	61	.....	4,507	.....	13,479	.....
Texas	1	....	185	.....	75	.....	86	.....	4,818	.....	9,540	.....
Wyoming	....	2	39	.....	.....	76	65	.....	232	.....	3,177	.....
Totals	24	27	3,597	654	2,389	2,312	887	1,269	$90,527	$22,374	$76,051	$168,426
Net	....	3	2,943	.....	77	.....	.....	382	$68,153	.....	.....	$92,375

GAINS AND LOSSES BY GROUPS.—Concluded.

Groups	Churches		Members		Sunday Schools		Young People's Societies		Contributions		Expenditures	
	Gain	Loss	Gain	Loss	Gain	Loss	Gain	Loss	Gain	Loss	Gain	Loss
Pacific. [10.]												
Alaska	....	....	18	....	75	....	17	....	....	$92	$292	....
Arizona	1	....	85	....	....	106	16	....	$524	....	655	....
California (Northern)	....	....	93	....	....	529	....	194	25,395	....	....	$3,733
California (Southern)	4	....	881	....	167	....	....	297	11,644	....	8,976	....
Hawaii	1	....	803	....	449	....	489	....	30,638	....	15,300	....
Idaho	5	....	401	....	639	....	114	....	....	1,399	345	....
Nevada	....	....	5	....	20	....	....	....	190	....	3,291	....
Oregon	1	....	357	....	33	....	94	....	6,540	....	18,595	....
Utah	....	....	39	....	12	....	....	23	139	....	1,181	....
Washington	4	....	1,065	....	581	....	97	....	26,204	....	8,985	....
Totals	16	....	3,747	....	1,976	635	827	514	$101,274	$1,491	$57,620	$3,733
Net	16	....	3,747	....	1,341	....	313	....	$99,783	....	$53,887	....
Grand total	59	74	14,306	2,329	10,841	7,283	3,019	4,901	$480,123	$26,132	$469,341	$284,529
Net	....	15	11,977	....	3,558	....	....	1,852	$453,991	....	$184,812	....

SUMMARY.

	Churches	Members	Sunday Schools	Young People's Soc.	Beneficence	Home Expenses
Number of states gaining,	[21] 59	[43] 14,006	[32] 10,841	[25] 3,049	[39] $480,123	[32] $469,341
Number of states losing,	[15] 74	[10] 2,483	[21] 7,283	[24] 4,901	[13] 26,132	[20] 284,529
Net,	Gain, 15	Gain, 11,523	Gain, 3,558	Loss, 1,852	Decrease, $453,991	Decrease, $184,812

"IN OTHER TONGUES."

States	Armenian	Bohemian	Chinese	Danish	Finnish	French	German	Indian	Italian	Japanese	Hawaiian	Mexican	Norwegian	Portuguese	Slavonic	Swedish	Scandinavian	Welsh	Total
California, Northern	2		2				1			3									8
Colorado							13												13
Connecticut				2		1	1		4							21			29
Hawaii			6							15	1			3					25
Idaho																1			1
Illinois		1					9									3	1	2	16
Indiana							1										1		2
Iowa		1					3									1	1		6
Kansas							5											5	10
Maine																	1		1
Massachusetts	2				2	6	2		1				1			13	3		30
Minnesota																6	1		7
Missouri		1				2	2									3			8
Montana							1									1			2
Nebraska							25	2								2			29
New Jersey													1			5			6
New York	1			1	1				1							6		2	12
North Dakota							27										2		29
Ohio					1											2		26	29
Pennsylvania															4	8		4	16
Rhode Island	1															5			6
South Dakota							40	11											51
Texas											1								1
Vermont																3		2	5
Washington							8			1						4			13
Wisconsin							2									5		5	12
Totals	6	3	8	3	4	9	141	13	6	19	1	1	2	3	4	89	10	46	367

SALARIES, PROPERTY, FUNDS AND DEBTS, 1909.

States, etc.	Salary			Value of Property		Invested Funds		Debt		Churches having No Parsonage	Churches receiving Missionary Aid
	No. of Churches	Amount	Average	No. of Churches	Amount	No. of Churches	Amount	No. of Churches	Amount		
Alabama (Association)	13	$3,840	$295	17	$62,000	1	$800	2	$867	9	15
Alabama (Convention)	56	6,301	113	64	55,850	1	50	3	6,580	8	17
Alaska	2	3,000	1,500	2	21,000	....	.....	1	800	1	1
Arizona	7	6,882	983	6	40,250	....	.....	3	2,906	3	6
Arkansas	3	1,720	573	3	7,500	....	.....	....	.....	1	1
California (Northern)	84	97,445	1,160	120	1,673,670	5	15,100	40	72,290	76	47
California (Southern)	84	93,743	1,116	82	984,160	2	3,200	27	30,835	23	41
Colorado	66	68,809	1,042	73	817,759	1	150	28	43,040	30	30
Connecticut	327	372,436	1,138	324	7,723,509	258	2,190,884	74	185,380	63	63
District of Columbia	4	8,640	2,160	5	435,000	5	950	5	39,600	3	1
Florida	32	18,058	564	35	208,900	35	1,400	34	3,750	23	9
Georgia (Conference)	48	10,676	222	53	152,410	....	.....	4	19,646	60	30
Georgia (Convention)	22	6,520	296	21	117,000	2	475	....	.....	....	....
Hawaii	81	36,847	455	87	529,353	6	49,017	15	7,056	....	....
Idaho	17	18,489	1,088	20	85,400	....	.....	18	6,050	19	18
Illinois	306	332,087	1,085	301	4,907,345	42	148,965	83	212,943	40	....
Indiana	30	30,781	1,026	44	472,700	1	4,250	14	20,800	22	10
Iowa	244	200,955	824	256	2,658,086	22	33,193	48	70,893	80	29
Kansas	141	102,082	724	149	949,278	....	14,755	42	51,719	77	36
Kentucky	5	3,165	633	6	29,600	....	.....	1	4,900	....	8
Louisiana	24	11,328	472	22	70,175	....	.....	6	2,013	14	14
Maine	193	153,164	794	233	2,177,400	119	424,944	44	80,207	66	....
Maryland	2	4,600	2,300	2	132,000	2	31,600	2	10,900	1	1
Massachusetts	576	733,935	1,274	578	16,471,686	381	2,393,802	139	560,065	208	102
Michigan	268	185,477	692	301	2,451,008	25	55,939	78	75,253	89	83
Minnesota	182	160,830	884	192	2,017,740	15	18,678	53	81,274	89	22
Mississippi	3	844	281	4	161,000	....	.....	1	70	....	4

Missouri	47	64,360	1,369	69	1,358,003	3	7,150	8	68,387	47	11
Montana	29	23,045	795	21	141,975	3	6,450	11	12,533	.....	.....
Nebraska	177	120,848	683	185	1,028,109	3	1,100	30	27,896	79	40
Nevada	1	1,800	1,800	1	27,000	....	.....	1	.....	.....	.....
New Hampshire	177	144,101	814	184	2,084,040	154	797,948	21	12,371	18	54
New Jersey	33	58,676	1,778	36	1,468,250	38	28,356	38	103,750	14	4
New Mexico	5	5,350	1,070	5	21,450	....	.....	3	1,613	4	3
New York	219	267,380	1,220	271	6,735,750	88	284,720	73	434,290	.....	.....
North Carolina	52	9,835	189	49	59,850	....	.....	11	3,153	.....	1
North Dakota	144	69,463	482	126	469,326	....	.....	34	25,686	67	22
Ohio	221	206,139	933	246	3,677,644	48	289,193	64	247,897	144	40
Oklahoma	53	30,522	576	58	221,225	1	211	18	6,292	.....	.....
Oregon	41	30,328	740	50	406,600	2	4,900	21	23,696	.....	.....
Pennsylvania	82	71,013	866	105	1,602,591	13	27,766	54	194,225	46	19
Porto Rico	.....	.....	.....	2	7,429	....	.....	.....	.....	.....	.....
Rhode Island	37	43,380	1,172	40	1,297,102	13	173,741	14	52,600	21	70
South Carolina	6	1,900	317	6	34,400	2	11,512	3	3,119	3	.....
South Dakota	132	77,633	588	143	677,175	6	2,400	28	33,090	96	56
Tennessee	11	8,700	790	12	83,100	1	135	....	.....	1	1
Texas	26	15,720	605	24	197,250	....	.....	8	18,500	18	19
Utah	7	11,870	1,696	9	147,600	....	.....	5	3,585	5	6
Vermont	186	130,737	703	211	2,089,615	129	442,112	19	20,703	51	28
Virginia	3	2,075	692	3	11,700	3	.....	3	740	1	2
Washington	137	120,640	880	136	1,241,440	17	80,181	54	80,640	59	114
West Virginia	2	1,600	800	2	53,500	....	.....	.....	.....	.....	.....
Wisconsin	239	176,376	738	236	2,273,662	20	37,478	67	80,120	146	75
Wyoming	17	14,550	856	17	89,650		180	5	4,701	8	14
TOTALS	4,904	$4,380,695	$893	5,247	$72,917,215	1468	$7,583,683	1,358	$3,049,424	1,833	1,167

TABLE SHOWING ADMISSIONS TO CHURCH MEMBERSHIP.

	States	No. of Churches which received 10 or less	No. of Churches which received from 11 to 25	No. of Churches which received from 26 to 50	No. of Churches which received over 50	No. of Churches which received No Members	No. of Churches giving No Report	Total
1.	Alabama (Convention)	36	12	7	1	21	6	83
2.	Alabama (Association)	12	6	0	0	2	0	20
3.	Alaska	2	0	0	0	0	2	4
4.	Arizona	3	2	1	0	2	0	8
5.	Arkansas	0	2	0	0	0	1	3
6.	California (Northern)	46	32	10	4	41	1	134
7.	California (Southern)	31	29	21	5	6	8	100
8.	Colorado	28	17	10	8	8	21	92
9.	Connecticut	167	74	23	10	59	0	333
10.	District of Columbia	0	1	2	2	0	1	6
11.	Florida	18	8	2	0	9	12	49
12.	Georgia (Conference)	22	15	4	2	10	11	64
13.	Georgia (Convention)	10	3	0	0	2	11	26
14.	Hawaii	56	16	8	3	14	4	101
15.	Idaho	5	11	3	0	2	9	30
16.	Illinois	150	73	43	21	40	27	354
17.	Indiana	8	12	5	1	13	5	44
18.	Iowa	121	51	14	19	56	32	293
19.	Kansas	60	39	9	2	17	41	168
20.	Kentucky	6	2	1	0	1	2	12
21.	Louisiana	12	11	1	1	1	3	29
22.	Maine	102	22	1	2	125	13	265
23.	Maryland	0	1	0	1	0	4	6
24.	Massachusetts	253	136	63	41	104	2	599
25.	Michigan	143	51	26	7	76	27	330
26.	Minnesota	92	31	15	11	54	20	223
27.	Mississippi	4	0	0	0	0	2	6
28.	Missouri	28	16	11	4	10	3	72
29.	Montana	10	17	5	1	1	3	37
30.	Nebraska	87	33	15	6	62	0	203
31.	Nevada	0	1	0	0	0	0	1
32.	New Hampshire	100	21	6	1	55	4	187
33.	New Jersey	11	15	4	4	4	7	45
34.	New Mexico	2	1	1	0	1	1	6
35.	New York	108	53	28	17	46	46	298
36.	North Carolina	22	3	2	1	14	14	56
37.	North Dakota	63	24	5	1	81	31	205
38.	Ohio	92	60	25	11	59	0	247
39.	Oklahoma	23	17	4	1	11	8	64
40.	Oregon	16	14	12	1	12	5	60
41.	Pennsylvania	47	28	14	1	17	7	114
42.	Porto Rico	2	1	0	0	2	4	9
43.	Rhode Island	24	8	4	0	6	1	43
44.	South Carolina	5	2	0	0	0	5	12
45.	South Dakota	82	28	8	1	57	20	196
46.	Tennessee	11	5	2	0	1	11	30
47.	Texas	13	4	5	1	6	3	32
48.	Utah	0	3	2	0	5	0	10
49.	Vermont	104	16	10	7	75	1	213
50.	Virginia	1	1	0	0	1	1	4
51.	Washington	63	34	16	8	32	25	178
52.	West Virginia	1	0	0	0	1	0	2
53.	Wisconsin	110	53	22	4	64	14	267
54.	Wyoming	11	3	1	0	3	1	19
	Totals	2,424	1,118	471	211	1,289	480	5,991

TABLE SHOWING MEMBERSHIP IN THE CHURCHES.

	States	Less than 10	10 to 24	25 to 49	50 to 99	100 to 149	150 to 249	250 to 499	500 to 749	750 to 1,000	Over 1,000	Churches Not Reporting	Total
1.	Alabama (Convention)	5	21	29	23	4	1	0	0	0	0	0	83
2.	Alabama (Association)	0	2	7	6	1	4	0	0	0	0	0	20
3.	Alaska	0	2	0	0	0	0	0	0	0	0	2	4
4.	Arizona	1	2	2	2	1	0	0	0	0	0	0	8
5.	Arkansas	0	0	0	1	2	0	0	0	0	0	0	3
6.	California (Northern)	12	21	30	30	13	17	5	4	0	2	0	134
7.	California (Southern)	4	14	28	21	7	13	5	5	1	0	2	100
8.	Colorado	1	11	11	30	3	11	12	0	1	0	12	92
9.	Connecticut	1	11	36	92	48	58	60	16	6	5	0	333
10.	District of Columbia	0	0	0	0	0	1	2	0	1	1	1	6
11.	Florida	3	14	15	7	3	3	1	0	0	0	3	49
12.	Georgia (Conference)	4	15	19	13	9	2	1	0	0	0	1	64
13.	Georgia (Convention)	0	4	10	8	2	1	0	1	0	0	0	26
14.	Hawaii	2	14	34	32	9	4	1	1	1	0	3	101
15.	Idaho	3	9	7	5	3	1	0	1	0	0	1	30
16.	Illinois	1	11	53	91	63	67	45	10	3	3	7	354
17.	Indiana	2	7	7	13	5	7	2	1	0	0	0	44
18.	Iowa	6	25	54	72	38	50	32	4	1	1	10	293
19.	Kansas	3	23	27	48	31	17	5	3	0	0	11	168
20.	Kentucky	3	2	2	3	0	2	0	0	0	0	0	12
21.	Louisiana	0	3	9	14	2	1	0	0	0	0	0	29
22.	Maine	11	35	74	66	28	23	14	1	0	0	13	265
23.	Maryland	0	0	0	0	1	0	1	0	0	0	4	6
24.	Massachusetts	1	13	80	130	112	97	103	43	13	5	2	599
25.	Michigan	20	46	91	74	35	27	21	8	1	1	6	330
26.	Minnesota	17	37	47	45	25	24	12	6	0	1	9	223
27.	Mississippi	0	3	0	3	0	0	0	0	0	0	0	6
28.	Missouri	0	8	13	14	13	11	11	1	1	0	0	72
29.	Montana	1	14	12	3	2	2	1	0	0	0	2	37
30.	Nebraska	7	36	42	58	26	18	14	1	0	0	1	203
31.	Nevada	0	0	0	0	0	1	0	0	0	0	0	1
32.	New Hampshire	4	15	42	61	25	21	14	0	1	0	4	187
33.	New Jersey	0	3	8	7	7	3	11	1	0	2	3	45
34.	New Mexico	1	1	3	0	0	1	0	0	0	0	0	6
35.	New York	0	18	46	80	39	52	43	11	0	7	2	298
36.	North Carolina	2	18	15	15	1	2	0	0	0	0	3	56
37.	North Dakota	23	87	59	22	5	2	1	0	0	0	6	205
38.	Ohio	6	17	34	56	47	39	34	5	4	5	0	247
39.	Oklahoma	1	17	22	18	5	0	0	1	0	0	0	64
40.	Oregon	5	14	15	10	2	6	4	0	1	0	3	60
41.	Pennsylvania	3	9	23	29	14	17	14	3	0	0	2	114
42.	Porto Rico	1	2	0	1	1	0	1	0	0	0	4	9
43.	Rhode Island	0	0	3	14	5	8	9	2	2	0	0	43
44.	South Carolina	0	7	2	2	0	1	0	0	0	0	0	12
45.	South Dakota	8	62	49	34	12	9	1	1	0	0	20	196
46.	Tennessee	2	11	5	5	1	3	2	0	0	0	1	30
47.	Texas	0	7	10	8	1	2	1	1	0	0	2	32
48.	Utah	1	3	0	2	1	1	1	1	0	0	0	10
49.	Vermont	1	18	48	75	26	30	12	2	1	0	0	213
50.	Virginia	0	0	0	2	0	1	0	0	0	0	1	4
51.	Washington	18	46	47	37	8	8	8	1	1	1	3	178
52.	West Virginia	0	0	0	1	0	1	0	0	0	0	0	2
53.	Wisconsin	6	57	56	61	25	37	18	3	3	0	1	267
54.	Wyoming	1	6	5	5	1	0	1	0	0	0	0	19
	Totals	191	821	1,232	1,449	712	707	522	138	42	34	145	5,991

MINISTERIAL RELIEF.

	In States						National Council		
States	Date of Org.	Secretary, Name and Address	Invested Funds	Contributions from Churches	No. of Ben.	Amounts to Beneficiaries	Contributions from Churches	No. of Ben.	Amount to Beneficiaries
1. Alabama							$20 35	5	$295 00
2. Arizona							81 00	1	155 00
3. Arkansas									
4. California (Northern)	1885	Rev. Walter Frear, 1461 10th av., Oakland	$550 00	$568 32	4	$480 00	*346 85	*12	*2 128 75
5. California (Southern)	1891	Rev. J. H. Mallows[a]	1,500 00	498 63	6	534 00			
6. Colorado							256 78	2	335 00
7. Connecticut	1864	Rev. Joel S. Ives, Hartford	71,000 35	4,140 00	37	8,215 00	3 820 24	2	87 50
8. District of Columbia							202 40	1	110 00
9. Florida							83 69	1	142 50
10. Georgia							57 33	4	138 50
11. Hawaii							218 20	10	775 00
12. Idaho							21 50	1	210 00
13. †Illinois	1857	Henry M. Walker, Evanston	5,000 00	2,025 37	6	1,470 00	623 41	2	360 00
14. Indiana							89 50	4	897 50
15. Iowa	1882	Rev. P. A. Johnson, Grinnell	8,253 96	486 33	8	945 00	222 49	1	242 50
16. Kansas							422 92	7	1 196 00
17. Kentucky							17 00	1	25 00
18. Louisiana							26 04		
19. Maine	1829	Rev. Omar W. Folsom, Bath	38,000 00		16	386 46	589 05	3	460 00
20. Maryland							14 00	1	197 50
21. Massachusetts	1869	Rev. Frederick E. Emrich, Boston[b]	86,873 00	3,411 97	37	4,987 50	6 189 27	3	323 50
22. Michigan	1880	Rev. Frank Blomfield, Muskegon	8,500 00	1,119 12	11	112 00	930 68		
23. Minnesota	1885	Rev. M. B. Morris, St. Paul	2,128 94	85 43	5	320 00	480 82	5	615 00
24. Mississippi							11 00		
25. Missouri							662 29	2	345 00
26. Montana							6 15		
27. Nebraska							750 68	2	235 00
28. Nevada							2 00		
29. New Hampshire	1815	Rev. J. E. Aiken, Concord	59,299 34	350 95	20	2,900 00	380 95	1	37 50
30. New Jersey							931 10		
31. New Mexico							6 00		

32. New York	1878	Rev. Franklin J. Estabrook, Niagara Falls	10,000 00	589 91	9	1,025 00	2 542 78	12	1,272 50
33. North Carolina							3 55	2	330 00
34. North Dakota							72 41		
35. Ohio		Under National Council					1 132 13	11	1 781 25
36. Oklahoma							11 30	1	110 00
37. Oregon							201 52	4	325 00
38. Pennsylvania							221 04	6	632 50
39. Rhode Island	1869	Herbert J. Wells, Providence	21,502 07	29 80	6	830 00	202 36	1	17 50
40. South Carolina									
41. South Dakota							205 31		
42. Tennessee							26 50	3	615 00
43 Texas							51 00	2	175 00
44. Utah							23 50	1	255 00
45. Vermont	1857	Charles S. Adams, St. Johnsbury	23,500 00	139 00	9	830 00	1 662 55		
46. Virginia							34 57		
47. Washington							409 35	5	825 00
48. West Virginia									
49. Wisconsin	1882	Rev. Henry A. Miner, Madison	1,500 00	984 87	9	851 00	294 12	1	142 50
50. Wyoming									
51. Canada							3 00	1	55 00
52. Ladrone Islands, Guam							5 00		
53. England								1	305 00
			$976,607 66	$14,429 70	183	$23,888 96	$24,568 68	122	$161,530 00

[a] 644 W. 21st st., Los Angeles. [b] Chairman Executive Committee. * For Northern and Southern California. † Incorporated.

THE NATIONAL AND STATE ORGANIZATIONS OF THE CHURCHES.

THE NATIONAL COUNCIL OF THE CONGREGATIONAL CHURCHES OF THE UNITED STATES. — Organized Nov. 17, 1871.

Officers for the Session of 1907. — *Moderator,* Hon. T. C. MacMillan, Illinois; *assistant moderators,* Pres. J. G. Merrill, Tennessee; Rev. F. S. Goodspeed, Massachusetts; *secretary,* Rev. Asher Anderson, Massachusetts; *registrar and treasurer,* Rev. Joel S. Ives, Connecticut; *assistant registrars,* Rev. Edgar L. Heermance, Minnesota; Rev. Robert J. Thomson, New Jersey; Rev. George A. Hood, Colorado.

The next session of the National Council will be held in Tremont Temple and Park Street Church, Boston, Mass., Oct. 10–20, 1910.

Officers for 1907–1910. — The moderators hold office until their successors are chosen; and the presiding moderator appoints a committee of nominations at the opening of the next session. The following officers and committees were elected for the next three years:

Secretary, Rev. Asher Anderson, of Massachusetts; *registrar and treasurer,* Rev. Joel S. Ives, of Connecticut; *auditor,* David N. Camp, of Connecticut.

Committees, 1907–10.

STANDING.

Provisional. — Col. Charles A. Hopkins, Massachusetts; Hon. T. C. MacMillan, Illinois; Rev. C. L. Kloss, Pennsylvania; Rev. Dan F. Bradley, Ohio; Rev. Charles L. Noyes, Massachusetts; Rev. Francis L. Hayes, Kansas; Rev. W. H. Day, California; Charles W. Osgood, Vermont; Rev. Alexander Lewis, Missouri; Rev. Asher Anderson, Massachusetts; Rev. Joel S. Ives, Connecticut.

Publishing. — Thomas Todd, Massachusetts; Arthur H. Wellman, Massachusetts; Rev. F. J. Goodwin, Rhode Island; Rev. Asher Anderson, Massachusetts; Rev. Joel S. Ives, Connecticut.

Trustees. — Rev. H. A. Stimson, New York; H. Clark Ford, Ohio; Rev. F. J. Goodwin, Rhode Island; Guilford Dudley, New York; Rev. William H. Allbright,* Massachusetts; Rev. G. H. Merrill, Minnesota; Rev. J. H. Selden, Connecticut; Rev. Charles H. Richards, New York; Rev. Asher Anderson, Massachusetts; B. H. Fancher, New York; Martin Welles, New York; Lucien C. Warner, New York; Rev. Louis F. Berry, Connecticut; Hon. T. C. MacMillan, Illinois.

Benevolent Societies. — Rev. John P. Sanderson, Michigan; Samuel B. Capen, Massachusetts; Rev. Charles S. Mills, Missouri; Rev. William R. Campbell, Massachusetts; Lucien C. Warner, New York; Rev. Amory H. Bradford, New Jersey; Charles H. Rutan, Massachusetts; Rev. Dan F. Bradley, Ohio; Rev. L. O. Baird, Nebraska; O. M. Carter, Illinois; Rev. Jean F. Loba, Illinois; Rev. S. A. Norton, Massachusetts; John F. Huntsman, Rhode Island; Rev. John DePeu, Connecticut; Rev. Edward M. Vittum, North Dakota.

Calvin Centenary. — Prof. Williston Walker, Connecticut; Prof. A. C. McGiffert, New York; Prof. H. M. Scott,* Illinois.

Church Property. — Rev. I. W. Metcalf, Ohio; Hon. H. Clark Ford, Ohio; Rev. H. A. Stimson, New York; Rev. H. C. Herring, New York; Rev. C. H. Richards, New York; Rev. Asher Anderson, Massachusetts.

City Extension Societies, Federation of. — William Spooner, Illinois; Hon. H. Clark Ford, Ohio; Rev. H. A. Bridgman, Massachusetts; H. F. Swartz, Missouri; Rev. H. A. Stimson, New York.

Comity, Federation and Unity. — Rev. Washington Gladden, Ohio; Rev. W. Douglass Mackenzie, Connecticut; Rev. Charles S. Nash, California; Rev. W. Hayes Ward, New Jersey; Hon. John H. Perry, Connecticut; Hon. T. C. MacMillan, Illinois; Pres. H. C. King, Ohio; Lucien C. Warner, New York; Rev. J. W. Strong, Minnesota; Rev. W. H. Day, California; C. H. Rutan, Massachusetts; David I. Carson, Georgia; Hon. H. M. Beardsley, Missouri; Rev. S. Parkes Cadman, New York; Rev. Oliver Huckel, Maryland.

Congregational Brotherhood. — Pres. J. H. T. Main, Iowa; Samuel B. Capen, Massachusetts; Prof. A. P. Hollis, North Dakota; Rev. E. B. Allen, Ohio; Rev.

* Deceased.

G. G. Atkins, Michigan; William Shaw, Massachusetts; Rev. E. N. Hardy, Massachusetts; Rev. E. H. Rudd, Massachusetts; Rev. C. A. Vincent, Massachusetts; Rev. E. L. Smith, Washington; Justice David J. Brewer,* Washington, D. C.; Hon. H. M. Beardsley, Missouri; A. W. Benedict, Missouri; Fred Weitzel, Nebraska; Arthur Arlett, California; Rev. E. Lyman Hood, Georgia; W. L. Lougee, New York; H. W. Darling, Kansas; G. W. Bailey, New York; Judge C. W. Ross, Wisconsin; Pres. H. C. King, Ohio; Lloyd E. Harter, Illinois; Victor F. Lawson, Illinois; Graham Taylor, Jr., Illinois; Judge Orrin N. Carter, Illinois; Rev. Frank G. Smith, Illinois; Rev. Frank Dyer, Illinois.

Evangelistic Work. — Rev. William T. McElveen, Illinois; Prof. E. I. Bosworth, Ohio; Rev. F. J. Goodwin, Rhode Island; Rev. Clarence A. Vincent, Massachusetts; Rev. Samuel G. Smith, Minnesota; Rev. H. H. Guernsey, New Jersey; Rev. W. H. Spence, Vermont; Rev. G. L. Cady, Massachusetts; John B. Sleman, Washington, D. C.; Geo. W. Marston, ——.

Incorporation of National Council. — Hon. Simeon E. Baldwin, Connecticut; Charles E. Mitchell, Connecticut; Verrenice Munger, Connecticut; Rev. Asher Anderson, Massachusetts; Rev. Joes S. Ives, Connecticut.

Industrial. — Prof. Graham Taylor, Illinois; Rev. C. A. Jones, New Jersey; Rev. W. M. Short, Missouri; Van A. Wallin, Michigan; James Logan, Massachusetts; Edgar D. Clark, Iowa; Rev. F. N. White, Illinois.

Inter-Church Relations. — Rev. Raymond Calkins, Maine; Prof. E. A. Steiner, Iowa; Rev. A. E. Dunning, Massachusetts; Rev. Washington Gladden, Ohio; Rev. W. Hayes Ward, New York; Rev. F. T. Rouse, Nebraska; Rev. G. A. Gates, California; Rev. R. H. Potter, Connecticut; Rev. G. Glenn Atkins, Michigan; Hon. George F. Roley, ——; Rev. W. A. Bartlett, Illinois; Rev. A. J. Lyman, New York; Pres. M. H. Buckham, Vermont; Rev. E. B. Sanford, New York; Rev. W. H. Bolster, New Hampshire; E. H. Pitkin, Illinois; Rev. Doremus Scudder, Honolulu, T. H.; Hon. T. C. MacMillan, Illinois; Rev. Asher Anderson, Massachusetts; Rev. Joel S. Ives, Connecticut.

International Council, Delegates to. — *Primarii:* Hon. Samuel B. Capen, Massachusetts; Hon. T. C. MacMillan, Illinois; Rev. Nehemiah Boynton, New York; Rev. C. W. Hiatt, Ohio; H. B. MacFarland, Washington, D. C.; Prof. C. S. Nash, California; Rev. C. S. Mills, Missouri; Rev. F. E. Jenkins, Georgia; Hon. D. P. Jones, Minnesota; Rev. F. L. Goodspeed, Massachusetts.

Secundi: Rev. S. G. Smith, Minnesota; Hon. H. M. Beardsley, Missouri; Rev. Peter Roberts, Pennsylvania; Rev. H. H. Proctor, Georgia; Hon. O. H. Ingram, Wisconsin; Rev. Joel S. Ives, Connecticut; Rev. E. L. House, Washington; R. J. Bennett, Illinois; Rev. N. McGee Waters, New York; Pres. William D. Hyde, Maine.

Ministerial Education. — Prof. C. S. Nash, California; Rev. Nehemiah Boynton, New York; Rev. W. D. Mackenzie, Connecticut; Rev. W. R. Campbell, Massachusetts; Rev. H. P. Dewey, Minnesota; Rev. Dan F. Bradley, Ohio; Prof. Graham Taylor, Illinois; Rev. F. E. Jenkins, Georgia; E. E. Brown, Washington, D. C.; Clarence E. Bowen, New York; W. H. Laird, Minnesota; Pres. J. H. T. Main, Iowa.

Oriental Immigration. — Rev. C. R. Brown, California; Rev. O. S. Davis, Illinois; William I. Washburn, New Jersey; W. D. Wood, Washington; Prof. E. A. Steiner, Iowa.

Polity. — Rev. F. K. Sanders, Kansas; Rev. S. B. L. Penrose, Washington; Rev. A. E. Dunning, Massachusetts; Rev. L. O. Baird, Nebraska; Prof. Curtis M. Geer, Connecticut; Rev. H. M. Tenney, Ohio; Rev. F. S. Fitch, New York; H. M. Darling, Kansas; Benj. F. Blair, New York.

Religious Education. — Rev. Frank K. Sanders, Kansas; Rev. A. W. Hitchcock,* Massachusetts; Rev. C. A. Brand, Massachusetts; Rev. James A. Blaisdell, Wisconsin; Hon. Samuel T. Dutton, New York; Rev. A. E. Dunning, Massachusetts; Rev. William Horace Day, California; Prof. E. I. Bosworth, Ohio; Pres. Mary E. Woolley, Massachusetts.

Temperance. — Rev. Charles L. Morgan, Illinois; Rev. John Faville, Wisconsin; H. L. Whitehead, Indiana; Rev. J. B. Gonzales, Louisiana; Rev. P. A. Cool, New York.

Worship, Order of Public. — Rev. Charles L. Noyes, Massachusetts; Rev. R. J. Thompson, New Jersey; Rev. C. H. Richards, New York; Rev. L. H. Thayer, New Hampshire; Prof. E. I. Bosworth, Ohio; Prof. J. W. Platner, Massachusetts; Prof. J. W. Buckham, California; Prof. W. S. Pratt, Connecticut; Rev. H. P. Dewey, Minnesota.

---

* Deceased.

LIST OF CONGREGATIONAL MINISTERS IN THE UNITED STATES.

REPORTED BY THE SEVERAL STATE ORGANIZATIONS.

The following is a compilation of the alphabetical lists furnished by the State Associations and Conferences, corrected by correspondence with their secretaries to the latest possible date. The secretary of the Council in no case presumes to insert or omit a name upon his own responsibility. The State organizations (or later councils) are alone responsible, but the secretary has used his utmost endeavors to obtain a complete and correct list. If any names are omitted, it is because they are not reported by any organization, in any state, or a conflict of reports leaves the editor in doubt of the facts.

The figures refer to pages where the name will be found in the tables, in the Vital Statistics, in the service of the Benevolence Societies, of the Theological Seminaries, in the list of foreign missionaries. In some cases the *page* is left as in tables, when the post-office is changed since the tables were put to press.

Names starred (*) are of persons who, although mentioned (usually as supplying churches) are not reported as members of any organization of Congregational churches or ministers. A few names are also retained with a * of those who were in active service last year, and may be presumed to be *in transitu*. Such names are not continued a second year without specific report.

Some post-office addresses are antiquated, but the best possible has been done.

Licentiates are not included in this list, but a list of licentiates follows this, and a list of ministers of other denominations, including also names of those whose position is not reported.

Names of persons in last year's list, deceased since the issue of 1908, are retained, and are indexed to pages of the "Vital Statistics" when found there.

Some errors will be found in first names, initials and spelling. No pains have been spared to secure accuracy; but, effort failing, the compiler has not ventured to follow even his own convictions, against the unmistakable testimony of the reports.

Names of ministers without pastoral charge, as they do not occur in the preceding tables, have no numeral page reference, and in place of it the year of ordination is given.

Names of persons variously employed are indicated by *Ch.*, chaplain; *Ed.*, editor; *Ev.*, evangelist; *My.*, missionary; *Pf.*, professor; *Pn.*, principal; *Pr.*, president; *Sec.*, secretary; *St.*, superintendent; *T.*, teacher.

Abbe, Harry A. G., Somers, Conn. 120
Abbott, A. Maurice, Blair, Neb. 294
Abbott, Ephraim E. P., San Diego, Cal. 1868
Abbott, Ernest H., *Ed.*, Yonkers, N. Y. 1896
Abbott, Justin E., *A. B. C. F. M.* 464, 1881
Abbott, L., *Ed.*, Cornw'l-on-Huds'n, N. Y. 1860
Abel, George F., Seymour, Conn. 120
Abercrombie, Ralph H., Windsor, Mass. 248,249
Achenbach, Solomon T., Greensboro, Vt. 414
Ackerman, Arthur W., Torrington, Conn. 122
Adadourian, Haig, Orleans, Mass. 240
Adams, Allison D., New Haven, Conn. 116
Adams, Charles D., *Pf.*, Hanover, N. H. 1885
Adams, Chauncey C., Essex Junction, Vt. 70, 412
Adams, Clinton B., Philadelphia, Pa. 380
Adams, Daniel E., Wellesley Hills, Mass. 1860
Adams, E. A., 1502 Lakeside place, Chicago, Ill. 1868
Adams, Edward B., San Diego, Cal. 100
Adams, Frank, Adamsville, S. C. 390
Adams, Frank H., Marysville, Wash. 1888
Adams, Geo. C., San Francisco, Cal. 92
Adams, Geo. I., *T.*, Ossining, N. Y. 1896
Adams, Harry C., Winthrop, Mass. 1889
Adams, Hubert G., Columbia, S. D. 392
Adams, J. A., *Ed.*, 3316 Calumet av., Chicago, Ill. 1880
*Adams, John, Columbia, S. C. 1900
Adams, Lucien H., Derry, N. H. 1862
Adams, Myron W., *Pf.*, Atlanta, Ga. 72, 1885
Adams, Robert, Harlan, Mich. 1876
Adams, Silas N., Concord Junction, Mass. 1888
Adams, William C., Barnstable, Mass. 1897
Adams, William W., Fall River, Mass. 228
Adkins, James B., Oskaloosa, Ia. 180
Adrian, Isaac N., Huntley, Ill. 1884
Adriance, S. Winchester, Winchester, Mass. 1877
Ahlberg, C. M., Hartford, Conn. 114
Aiken, Edwin E., *A. B. C. F. M.* 464, 1885
Aiken, Edwin J., *Supt.*, Concord, N. H. 1885
Aiken, William A., Auburn, N. Y. 1903
Aikins, J. E., So. Windham, Me. 214
Aikman, J. G., Mound City, Kan. 192
Ainslie, James S., 1910 Lawrence av., Chicago, Ill. 150
Ainsworth, Henry, Cloverdale, Cal. 88, 89
Ainsworth, Israel, Beachmont, Mass. 242
Aiu, Joseph, Kilauea, T. H. 1903
Akeson, Ludwig, 1170 Addison rd., Cleveland, O. 358
Akina, Joseph A., Waimea, T. H. 138, 142
*Albarian, Sarkis M., Hartford, Conn.
Albert, John H., Faribault, Minn. 274
Albright, E. H., Richland, Ia. 188, 172
Alcorn, Wm. A., Creighton, Neb. 296
Alcott, William F., Boxford, Mass. 232
Alden, David A., Dover, Kan. 194
Alden, Edwin H., Chester, Vt. 1864
[Alden, E. J., deceased, 9
Alden, West, Springfield, R. D. 6, Mo. 1893
Alderson, John, *England*, 1897
Aldrich, Benj. F., 1760 Wrightwood av., Chicago, Ill. 148
Aldrich, Leander J., No. Dover, O. 360
Alexander, A. Orval, Denver, Colo. 1901
Alexander, John H., Salina, Kan.
Alexander, Mark W., Lexington, Ky. 1900
Alexander, Wm. H., Derby, Conn. 110
*Alford, Elbert H., Peoria, Ill. 1891

Alger, Frank G., Lowell, Mass. 234
*Algott, C. J., Leonardsville, Kan.
Allchin, George, *A. B. C. F. M.* 464, 1881
Allen, Abram B., Oberlin, O. 1869
Allen, Charles F., Beaver Dams, N. Y. 1890
Allen, C. J., 360 Marion st., Brooklyn, N. Y. 326, 7
Allen, E. B., 1907 Wash. st., Toledo, O. 366, 471, 500
Allen, Fred H., 2191 Broadway, New York, 1874
*Allen, Garrett L., W. Stewartstown, N. H. 1899
Allen, Herbert M., *A. B. C. F. M.* 464, 1893
Allen, Herbert O., Osage, Ia. 180
Allen, Mrs. Lydia M., Hornby, N. Y. 330
Allen, Melvin J., Southwick, Mass. 244
Allen, Nathan S., Bridgewater, N. Y. 324
Allen, Orson P., *A. B. C. F. M.* 1855
Allen, Paul Riley, Norwich, N. Y. 332
*Allen, Ralph W., Eldred, N. Y. 1903
Allen, Wm. C., Buford, N. D. 290, 344
Allen, William C., Leslie, Mich. 260
Allin, Ernest A., Harvey, Ill. 154
Alling, Morris E., *Pn.*, Benton av., Springfield, Mo. 289
Allingham, Robt., Polo, Ill. 1903
Allington, A. A., Traverse City, Mich. 266
Allis, Wm. B., Mt. Vernon, N. Y. 1893
Allison, Alex. L., Fredonia, Kan. 190, 370
Allison, Wm. T., Middlefield, Conn.
Allworth, John, Loda, Ill. 156
Altvater, Ernest W., Arcade, N. Y. 324
Altvater, Winfred, 613 La Salle av., Chicago, Ill. 1904
Alvord, Henry C., S. Weymouth, Mass. 248
Alvord, James C., Hopedale, Mass. 1888
Amack, W. D., Pierce City, Mo. 288
Amburn, A., Beresford, S. D.
Ament, J. H., Naperville, Ill.
[Ament, William S., deceased, 9
Ames, George, Springfield, Mo. 1891
Amundson, Albert, Pine River, Wis. 442, 443, 444
Ander, Ernest G., Philadelphia, Pa. 1899
Anderson, Asher, *Sec.*, Boston, Mass. 5, 42, 500, 501
Anderson, August L., Chicago, Ill. 1886
Anderson, Carl J., East Norwalk, Conn. 110
Anderson, C. L., Waverley, Neb. 302
Anderson, Charles, *Constantinople*, 464
Anderson, David R., Two Rivers, Wis. 446
Anderson, Edward, Quincy, Mass. 1858
Anderson, Emil A., Sandstone, Minn. 1895
Anderson, Frank H., 4109 3d av., Moline, Ill. 152, 156
*Anderson, Frank G., Merrill, Wis. 1897
Anderson, Frank O., Daneville, N. D. 1896
Anderson, Frederick R., Glen View, Ill. 1899
Anderson, George S., Somerville, Mass. 244
Anderson, Gustav A., Naugatuck, Conn. 116
Anderson, Harold E., *My.*, Spokane, Wash. 1899
Anderson, James A., Seekonk, Mass. 242
Anderson, James W., Sidney, Mont. 292
Anderson, Jonas, *Sweden*, 1907
Anderson, Joseph, Woodmont, Conn. 122
Anderson, M. T., Chesterfield, Mass. 226
*Anderson, Oscar L., Marysville, Wash. 1896
Anderson, Thomas J., Nachodoches, Tex.
Anderson, Wilbert L., Amherst, Mass. 220
Anderson, William, Nachodoches, Tex. 1881
Anderson, Wm. S., Montague, Mass. 1897
Andress, John H., Weeping Water, Neb. 302
Andrew, Ralza E., E. Andover, N. H. 306, 307
Andrews, Charles E., Walpole, Mass. 1881
*Andrews, Edwin N., Chicago, Ill. 1864
Andrews, Geo. A., Monson, Mass. 236
Andrews, Geo. W., Norwalk, O. 1867
Andrews, George W., Dalton, Mass. 226
Andrews, Samuel B., W. Barnstable, Mass. 220
Andrews, Stephen M., Millington, Conn. 116
*Andrewson, Andrew, *My.*, Houston, Minn. 1885
*Andrewson, Frank G., Merrill, Wis.
Andrewson, Severt M., 2430 N. Central Pk. av., Chicago, Ill. 150
Andridge, Andrew A., Cincinnati, O. 1885
Andrus, Alpheus N., *A. B. C. F. M.* 464, 1868
*Andrus, J. Cowles, Oberlin, O. 356
Angel, Bernhard, 320 So. 5th st., Brooklyn, N. Y.
Angel, Samuel D., Oxbow, N. Y. 1890
Anthony, Charles W., Defiance, Ia. 1872
Appelman, Hiram H., Marseilles, Ill. 156
Appleby, Andrew B., Newton, Ia. 180
Appleton, Fayette G., Nebraska, 1884
Appleton, Harry, Sault Ste. Marie, Mich. 1891
Apraham, Sarkis A., W. Suffield, Conn. 124, 125
[Apthorp, Rufus, deceased, 9
Archer, John M., Nickerson, Kan. 1881
*Archer, William C., Center, Neb. 1871
Archibald, Andrew W., Newton C., Mass. 1876
Archibald, Warren Seymour, Pittsfield, Mass. 240
Armes, A. Herbert, Westminster, Mass. 248
Armitage, Durand E., Sioux City, Ia. 1894
Armstrong, A. C., *jr.*, *Pf.*, Middletown, Conn. 1887
Armstrong, A. H., St. Louis, Mo. 34, 1894
Armstrong, Edward P., 919 E. 13th st., Brooklyn, N. Y. 1881
Armstrong, J. C., *Sec.*, 153 La Salle st., Chicago, Ill. 1874
Armstrong, J. H., Dunlap, Ia. 174
Armstrong, Lyman P., 426 S. 6th st., San José, Cal. 1891
Armstrong, Thomas, Rantoul, Ill. 160
Arn, Arthur J., Wisconsin, 1895
Arnold, Arthur E., Ashkum, Ill. 146
Arnold, Henry T., Uncasville, R. D. 1, Conn. 116
Arnold, Lewis D., Akeley, Minn. 1895
Arnold, William A., Cathlamet, Wash. 1896
*Arnold, Wm. R., *Pf.*, Andover, Mass. 48, 1904
*Arthur, Charles W., Syracuse, N. Y.
Artman, Joseph W., 5637 Sangamon st., Chicago, Ill. 150
Asadoorian, A. M., Argyle, Minn. 272, 273, 394
Ashby, John H., Orvid, Mich. 264
Ashley, Barnabas F., Ravenna, O. 1857
Ashley, Walter H., Deadwood, S. D. 394
Askin, John, Pierre, S. D. 398
*Atcheson, Wm. H., Plains, Mont. 292, 293
Atherton, David F., N. Abington, Mass. 220
Atherton, Isaac W., Los Ngeles, Cal. 1859
Atkins, Doane R., S. Haven, Mich. 1877
Atkins, G. Glenn, Providence, R. I. 388, 501
Atkinson, Frank, Elk River, Minn. 274, 438
Atkinson, George E., Campbell, Cal. 88
Atkinson, Henry A., Atlanta, Ga. 47, 134
Atkinson, Robert K., Davenport, Ia. 172, 173
Atwood, A. Ray, Patterson, N. Y. 1901
Atwood, Charles B., Strafford, Vt. 418
Atwood, Eugene F., Hartford, Conn. 1875
Atwood, F. S., Sleepy Eye, Minn. 1898
Atwood, Ireneus J., Washington, 1881
Aunks, S. Robinson, Bedford, Mich. 252
Austin, Eli, Amity, Mo. 286
Austin, James, Spring Brook, Wis. 436, 444, 446
Austin, Leon H., Roslindale, Mass. 224
*Austin, Thomas J., Augusta, Ga. 1889
[Avery, Henry, deceased.
Avery, Oliver P., Blaine, Wash. 424
Axtell, Archie G., Alden, Ia. 170, 172
Axton, J. T., *Ch.*, Ft. Mackenzie, Wyo. 1902
Ayer, Edward P., North Guilford, Conn. 118
Ayer, Edwin I., Traverse City, Mich. 1883
Ayer, Franklin D., Ardmore, Pa. 308
Ayers, Alfred W., Cameron, Mo. 286
Ayers, William B., Wollaston, Mass. 242
Ayres, Milan C., *Ed.*, Newton Highlands, Mass. 1874
Babb, Thomas E., Holden, Mass. 232
Babbitt, Will A., Lockport, N. Y. 331
Babcock, Joe M., Buffalo, Wyo. 1908
Babcock, Milton Howard, Hope, Ida. 144
Bacheler, Francis P., Talcottville, Conn. 122
Bacheler, G. H., New Lebanon, N. Y. 332, 333
Backus, C. W., 1900 Central av., Kan. City, Kan. 1873
Backus, Jabez, Elizabethtown, N. Y. 328
Bacon, Aaron S., Leona, Kan. 192

Bacon, Alvin C., New Britain, Conn. 1907
Bacon, B. W., *Pf.*, New Haven, Conn. 53, 1881
Bacon, Edward E., Arlington, Mass. 1877
Bacon, Joseph F., Mankato, Minn. 272
*Bacon, Miles E., Gettysburg, S. D. 1880
Bacon, Thomas R., *Pf.*, Berkeley, Cal. 1879
Bacon, Wm. A., Littleton, N. H. 310
Bade, W. Frederick, *Pf.*, 2223 Atherton st., Berkeley, Cal. 58, 1894
Baer, Allen U., Clark, S. D. 400
*Bagdasarian, Marderos, Everett, Mass. 224
Bagnall, Fred., Hart, Mich. 258
Bailey, Amos J., 1104 8th av., West, Seattle, Wash. 1871
Bailey, Arthur W., Keene, N. H. 310
[Bailey, Daniel W., deceased, 9
Bailey, George H., Middlebury, Vt. 420
Bailey, Gurdon F., Westbrook, Conn. 122
Bailey, Henry L., Longmeadow, Mass. 220, 234, 469
Bailey, John G., Rogers, Ark. 86
Bailey, J. Webster, Ottawa, Ill. 158
Bain, Colin, Dexter, Minn. 272, 274
Baines-Griffiths, D., Spuyten Duyvil, N. Y. 1892
Bainton, Charles M., Norridgewock, Me. 210
Bainton, J. Herbert, Colfax, Wash. 424
Bair, William R., 1719 Goss st., Oakland, Cal. 1900
*Baird, C. Stanley, Kansas City, Mo. 1899
Baird, John W., *A. B. C. F. M.* 464
Baird, Lucius O., Chicago, Ill., 36, 300, 500, 501
Baker, Albert S., *My.*, Kealakua, T. H. 138, 140
Baker, Ernest L., North Weare, N. H. 314, 315
Baker, Frank H., So. Bridgton, Me. 214
Baker, George, Poulsbo, Wash. 1879
Baker, George H., Lowry, S. D. 1897
Baker, Henry R., Cottonwood, S. D. 1887
Baker, M. W., Lander, Wyo. 1910
Baker, Orrin G., Wakefield, N. H. 314
Baker, R. M., Topeka, Kan. 1872
Baker, Smith, Lowell, Mass. 234
Baker, T. Nelson, Pittsfield, Mass. 240
Baker, William H., Chagrin Falls, O.
Baker, Wm. Hardy, Slocum, Ala. 1882
Baker, William S., Jamesport, N. Y. 330
Balcom, Fred A., Georgetown, Conn. 112
Baldwin, Arthur J., Springdale, Wash. 426, 430
Baldwin, Albert K., Portland, Me. 1905
*Baldwin, Burton J., Woodbridge, Conn.
Baldwin, Cyrus G., Palo Alto, Cal. 1888
Baldwin, Fritz W., Acworth, N. H. 224, 318
Baldwin, Manuel L., Wilmington, N. C. 342
Baldwin, Theodore A., *A. B. C. F. M.* 464, 1867
Ball, Albert H., Westfield, Mass. 1871
Ball, James E., Robbindale, Minn. 278
Ball, Robert H., Fairhaven, Vt. 412
Ballantine, Henry W., Nyack, N. Y. 1861
Ballantine, John W., West Stafford, Conn. 120
Ballantine, Wm. G., Springfield, Mass. 1880
Ballantine, William O., *A. B. C. F. M.* 464, 1885
Ballou, Henry L., Chester, Vt. 412
Baltzer, Melbourne O., Lowell, Mass. 1910
Bandy, Paul S., Red Lodge, Mont. 1903
Banham, Henry E., Eureka, Cal. 88
Banister, Chas. D., Merrill, Mich. 262
*Banks, George W., Springfield, Mass. 1866
Banninga, John J., *A. B. C. F. M.* 464, 1901
Barber, Arthur, Lawrence, Mass. 234
Barber, Clarence H., Danielson, Conn. 110
Barber, Mrs. Dora R., Forest Grove, Ore. 1893
Barber, Henry A., Rye, N. H. 314
Barber, Jerome M., Forest Grove, Ore. 374
Barber, Wilbur C., Valley Junction, Ia. 1899
Barbour, Thomas W., *St.*, Cass Lake, Minn. 1892
Bard, George I., 40 Burchard av., E. Orange, N. J. 1860
Barentzen, G. W. Theodore, Richmond, Me. 204, 212
Barker, Franklin W., Amesbury, Mass. 220
Barker, Herbert A., Jamaica Plain, Mass. 224, 225
Barker, James I., Seman, Ala. 76
Barker, Otis W., Hartford, Conn. 1893
Barker, Percival H., Maywood, Ill. 156
Barker, Ralph A., Scarboro, Me. 212
Barker, Thomas, Oconomowoc, Wis. 442
Barnard, Elihu C., Whitewater, Wis. 1866
Barnard, Henry T., McIndoe Falls, Vt. 414
Barnes, Albert E., Minn. 1899
[Barnes, George B., deceased, 10
[Barnes, Henry E., deceased.
Barnes, H. C., Barberton, O. 356
Barnes, J. Rodney, Chicago Heights, Ill. 1865
Barnes, Joseph A., Helena, Mont. 1881
Barnes, O. A., Winthrop, Minn. 274, 282, 283
Barnes, Robert J., Milwaukee, Wis. 440, 441
Barnes, Stephen G., St. Johnsbury, Vt. 418
Barnett, John H., Zumbrota, Minn. 282
Barnett, J. H., Farmington, Ia. 174, 282
Barnett, John W., Barre, Vt. 410
Barnett, Weldon, Eastport, Ga. 1887
Barnhill, Oscar F., Ironaton, Ala. 82
Barnum, Henry S., *A. B. C. F. M.* 464, 1867
[Barnum, Herman N., deceased.
Barnum, Samuel H., Jericho Center, Vt. 414
Barnwell, Henry S., Lake Charles, La. 200
Barrett, John P., Wheaton, Ill. 1877
Barrett, Mandus, Calumet, Mich. 264
Barrett, S. Allen, Florence, Mass. 238
Barrie, Nels C., Carlstadt, Alta, Can. 1898
*Barron, George C., Chattanooga, Tenn. 1898
*Barron, John W., Alma, Mich. 1888
Barrow, Edw. F., Newport, R. I. 388, 389
Barrows, Irvin, Horse Creek, S. D. 1899
Barrows, John O., Stonington, Conn. 1864
Barstow, John, Lee, Mass. 234
Barth, William L., Carpentersville, Ill. 1890
Bartholomew, Chas. M., Owego, N. Y. 1877
Bartholomew, Noyes O., Wichita, Kan. 196, 468
Bartlett, Dana W., Dolgeville, Cal. 96, 98
[Bartlett, Edward O., deceased, 10
Bartlett, Ernest C., Dracut, Mass. 228
Bartlett, Lyman, 363 N. Mentor av., Pasadena, Cal. 1861
Bartlett, Samuel C., *A. B. C. F. M.* 464, 1894
Bartlett, William A., 1741 Washington boulevard, Chicago, Ill. 148, 500
Bartley, William T., Bethlehem, N. H. 306, 307
Barton, Francis M., Wheaton, Ill. 1871
Barton, Jas. L., *Sec.*, Newton Center, Mass. 30, 1885
Barton, Robert J., Burlington, Vt. 1891
Barton, William E., Oak Park, Ill. 32, 158
Bascom, George S., Hurdsfield, N. D. 1870
Bascom, John, Williamstown, Mass. 1859
Bashford, Alfred E., Long Pine, Neb. 298
Baskerville, Mark, Spokane, Wash. 1882
Bassett, Austin B., *Pf.*, Hartford, Conn. 55, 1887
Bassett, Franklin H., Edmunds, Wash. 1894
Bassler, Henry G., Perry, Me. 210
Bast, C. William, Hamilton, Mo. 286
Bates, Charles S., Wendell, Mass. 228, 246
Bates, Francis W., Garden City, Kan. 1887
*Bates, George L., *A. B. C. F. M.* 464
Bates, Henry L., *Pn.*, Forest Grove, Ore. 1881
Bates, James A., S. Royalston, Mass. 242
Bates, Mrs. Juanita, Brookton, N. Y. 1892
Bates, Newton W., Austinburg, O. 71, 356, 360
Batt, William J., *Ch.*, Concord Junction, Mass. 1859
Batten, J. H., Grand Forks, N. D. 1895
Battey, George J., 2305 Maple av., Salem, Ore. 1881
Battey, Richard H., Hudson, S. D. 1882
Battey, Zeno C., Salem Ore.
Bauer, Philip E., Salem, Ore. 376
Bauman, Benj. R., Lincoln, Neb. 298
Bauman, Gustav B., 1145 31st pl., Chicago, Ill. 148
Bauman, Henry, Lowry, S. D. 400
Bausman, Joseph H., Rochester, Pa. 382
Baxter, Geo. W., Telford, Tenn. 1897
Baxter, Thomas G., Prattsville, Mich. 264
Bayes, Ralph E., Cresbard, S. D. 392
Bayley, Dwight S., Missoula, Mont. 290, 292, 470
Bayley, Frank T., Denver, Colo. 102

Baylis, Charles T., 85 Homer st., Newton Center, Mass. 1897
Bayliss, E. Ebenezer, Boston, Mass. 1869
Bayne, John J., Laurel, Mont. 292
Bayne, John S., Holdredge, Neb. 298
Bayne, Reed T., McCook, Neb. 298
Bazata, Benjamin V., Burlingame, Cal. 88
*Beach, Alex. D., Wibaux, Mont. 1905
Beach, Arthur G., Ypsilanti, Mich. 268
Beach, David N., *Pr.*, Bangor, Me. 51, 1876
Beach, Elmer J., Northford, Conn. 1877
Beach, H. P., *Pf.*, New Haven, Conn. 53,55, 1883
Beach, Samuel J., Redfield, S. D. 398
Beadenkoff, Thomas M., Baltimore, Md. 1880
Beadle, Harry A., Yantic, R. D. 2, Conn. 112
Beale, Arthur S., Stoneham, Mass. 244
Beale, Charles H., Milwaukee, Wis. 32, 70, 440
Beale, William T., Dorchester, Mass. 1882
Beals, Charles E., Stoughton, Mass. 1894
Beals, Charles E., Eastport, Me. 204, 1896
Bean, Abram L., Stoughton, Mass. 244
*Bean, D. O., Portland, Ore. 1898
Bean, Ebenezer, Urbana, Ill. 1864
Beard, Aug. F., *Sec.*, Greenwich, Conn. 36, 1860
Beard, Clarence M., Vinton, La.
Beard, Gerald H., Bridgeport, Conn. 108
Beard, Henry B., Minneapolis, Minn. 1876
Beard, Joseph R., Independence, Kan. 190
Beard, Reuben A., Fargo, N. D. 346
Beard, Willard L., 287 Fourth av., New York, 30
Beard, William S., Willimantic, Conn. 124
Beardslee, C. S., *Pf.*, Hartford, Conn. 55, 1884
Beardslee, Raymond A., Springfield, Vt. 418
Beardsley, Frank G., Kansas City, Kan. 190
Beardsley, Josiah, Ripon, Wis. 1874
Beaton, David, Janesville, Wis. 438
Beatty, Squire T., Keystone, S. D., 394, 396, 400
Beaver, Charles H., Anamosa, Ia. 170, 171
Bechtel, Philip, Loveland, Colo. 104
Becker, James A., Montrose, Colo. 1894
Beckwith, Clarence A., *Pf.*, 20 Ashland blvd., Chicago, Ill. 57, 1878
[Beckwith, E. G., deceased, 10
Beckwith, Geo. A., Saratoga Sp'gs, N. Y. 1862
Beddoes, Arthur E., Plainfield, Ill. 158
Bedford, Robert C., *Sec.*, Beloit, Wis. 1875
Beebe, Julius R., New Rockford, N. D. 352
Beers, Robert W., Winter Hill, Mass. 244
Begg, William P., Moville, Ia. 178
Beiler, John M., Machias, Me. 208
Beitel, Julius H., Franklin, Neb. 1891
Bekeschus, Edward, Garden City, Kan. 188, 190
Belanger, J. Alphonso, Paterson, N. J. 318
Belknap, John D., *Ev.*, Syracuse, N. Y. 1886
Bell, Abraham, Bloomer, Wis. 434
Bell, E. F., Keene Valley, N. Y. 1907
Bell, Enoch F., Newtonville, Mass. 30
Bell, Ira W., Pittsford, R. D., Mich. 1874
Bell, Robert C., Granby, Mass. 230
Bell, Thomas, 551 Decatur st., Brooklyn, N. Y. 326, 1886
Bell, William S., Spokane, Wash. 1881
Belsey, George W., Webster Groves, Mo. 288
Beman, Albert M., Oktaha, Okla. 372
Benedict, Arthur J., Pierce, Ariz. 41, 84, 468
Benedict, George, Central Village, Conn. 110
Benford, George, Grand Blanc, Mich. 252, 258
Bennett, George A., Fremont, N. H. 308
Bennett, Henry J., *A. B. C. F. M.* 464, 1901
Bennett, Robert C., Rio, Wis. 444, 446
Bennett, Thomas E., Vernon, Mich. 266, 1907
*Bennett, Wm. R., Darlington, Wis. 436
Benneyan, Hachidoor, St. Louis, Mo. 1901
Benson, Ernest L., Belvidere, Ill. 146, 147
Bent, George, Loup City, Neb. 1856
Bentall, Alfred, Northport, Mich. 262, 263
Bente, Christ H., Joliet, Ill. 154
Bentley, Frank D., Sylvan, Wash. 430, 431
Benton, Adoniram J., Fayette, Ia. 174
Benton, Joseph A., Orloff, Cal. 1901
Benton, Ledyard E., Crete, Neb. 1864
Bercher, Kenneth, Warren, Minn. 1905
Berckmann, Wm. O., Williamsburg, Ky. 198, 469
Berg, William V. D., Brandon, Vt. 410
Berghoefer, Friedrich, Chicago, Ill. 152, 153
Berkeley, William, Goshen, Mass. 230
Berle, Adolph A., Brookline, Mass. 222
Berle, Theodore P., New York, N. Y. 1893
Berry, Edward A., Meadow, Ida. 1872
Berry, James T., Newcastle, N. H. 312, 313
Berry, John Faris, 6702 Fir av., Cleveland, O. 358
Berry, Louis F., Stamford, Conn. 42, 70, 120, 500
Berry, L. F. R., Millerplace, N. Y. 330
Bessey, F. C., Washington, D. C.
Bessey, Will N., 3840 Flournoy st., Chicago, Ill. 150
Best, John, 2007 Howe st., Chicago, Ill. 150
[Betts, E. M., deceased.
Betts, Wm. W., Rosemond, Ill. 160
Betz, Allison J., Nekoma, N. D. 1904
Bevan, Noah, Oak Hill, O. 356, 364
Bewer, J. A., *Pf.*, 700 Park av., N. Y. City, N. Y. 1906
Bickers, William H., Danville, Ia. 172
Bickford, Edward S., Oberlin, O. 298
*Bickford, L. F., Los Angeles, Cal. 1872
Bickford, Thomas, Brewster, Mass. 1876
Bickford, Warren F., Muscogee, I. T. 1876
Bicknell, John, Kennebunkport, Me. 208
Bidwell, Charles A., Brookline, Mass. 222
Bielby, Robert P., La Grange, R. D., Ill. 1898
Bigelow, E. Victor, Lowell, Mass. 234
Bigelow, Frank E., 3615 Archwood av., Cleveland, O. 358
Bigelow, Warren D., Guilford, Conn. 112
Billig, Clinton A., Moorhead, Minn. 1903
Billings, Charles S., Los Angeles, Cal. 1896
Billings, Osmond J., Upton, Mass. 246
Billington, James, University Heights, Indianapolis, Ind. 1866
*Billman, Howard, Kentland, Ind. 1881
Binkhorst, Arie, Cody, Wyo. 1895
Bird, G. H., 9135 Ontario av., Chicago, Ill. 148
Bird, Martin B., Denver, Colo. 1896
Bisbee, Charles G., Arlington, Neb.
Bisbee, Marvin D., *Pf.*, Hanover, N. H. 1874
Bishop, Albert W., Almena, Kan. 188
Bishop, Edwin W., Grand Rapids, Mich. 258
Bishop, John L., Carthage, R. D. 2, Okla. 1895
[Bishop, Sereno E., deceased, 10
Bissell, Arthur D., *Pf.*, Claremont, Cal. 1884
Bissell, Frank A., San Lorenzo, Cal. 92
Bissell, Henry G., *A. B. C. F. M.* 464, 1892
Bissell, Henry M., Claremont, Cal.
[Bissell, Jonathan E., deceased.
[Bissell, Oscar, deceased.
Bissell, Shelton, Lajolla, Cal. 96
*Bissell, William F., Brimfield, Mass. 1902
Bixby, Wm. S., 611 W. 180th st., New York, N. Y. 1895
Bixler, James W., New London, Conn. 116
Björklund, Ernest V., St. Cloud, Minn. 280
Bjuge, Carl B., 5901 Ellen av., Cleveland, O. 350
Black, George D., Yellowsprings, O. 1877
Black, Robert F., *A. B. C. F. M.* 464, 1902
Black, William A., Minneapolis, Minn. 1889
Blackbourn, Cuthbert G., Chattaroy, Wash. 424
Blackburn, John F., *St.*, Jacksonville, Fla. 40, 1895
Blackman, V. W., So. Killingly, Conn. 120
Blackman, W. F., *Pr.*, Winter Park, Fla. 33, 72
Blackmer, Edmund F., Prospect, N. Y. 334
Blackmer, Walter R., Twinsburg, O. 366
Blackwell, William, Spokane, Wash. 1872
Blair, Allen J., Jackson, Mich. 260, 266
Blair, David G., Big Rapids, Mich. 254
Blair, J. J., Portland, Conn. 118
Blaisdell, James A., *Pr.*, Pomona, Cal. 72, 501
Blaisdell, William S., Victoria, Fla. 1868
Blake, Elmer T., Charlestown, N. H. 306
Blake, Henry A., Stafford Springs, Conn. 120
Blakeley, Daniel W., Montour, Ia. 178
Blakely, Josiah B., Neemah, Wis. 1874
Blakely, Quincy, Farmington, Conn. 112
Blakeslee, Allen D., Atwater, O. 356

[Blakeslee, N. T., deceased, 10
Blakeslee, Walter C., Chicago, Ill. 1901
Blakesley, Linus, El Paso, Tex. 1865
Blanchard, Addison, Rogers, Ark. 406
Blanchard, C. A., *Pr.*, Wheaton, Ill. 72, 1878
Blanchard, Edgar F., Centerville, Mass. 220
Blanchard, Edward B., Sherborn, Mass. 1892
Blanchard, F. Q., E. Orange, N. J. 318
Blanchard, John L., Harlan, Ia. 176
Blandford, Anna, Chapin, Ia. 172
Blandford, Levi D., Rockwell, Ia. 182
Blankinship, Jefferson D., Noma, Fla. 1891
Blanks, James L., Webster, S. D. 1900
Blenkarn, Osborn E. A., Wabaunsee, Kan. 194
Blew, E. W., Omaha, Neb. 300
Bliss, Alfred V., Buffalo, N. Y. 1898
Bliss, Charles B., Hampden, Mass. 230
Bliss, Daniel, *Beirut, Syria*, 464, 1855
Bliss, Edwin M., Washington, D. C. 1877
Bliss, Francis C., Benedict, N. D. 344, 348
*Bliss, George C., Springfield, Mass. 1895
Bliss, Howard S., *Pr., Beirut, Syria*, 464, 1890
Bliss, J. Henry, Webster, N. H. 314, 315
Bliss, John, Crystal, Mich. 1863
Bliss, Leon D., Lenox, Mass. 234
Block, John, 5208 Winona st., Jefferson pk., Chicago, Ill. 152
Blodgett, C. E., 7724 Normalav., Chic'go, Ill. 1884
Blodgett, Ernest A., Highland Lake, Colo. 102, 104
Blomberg, C. R. A., Missoula, Mont. 292
Blomfield, A. W., Le Raysville, Pa. 380, 382
Blomfield, Frank, East Barre, Vt. 258
Blomfield, Stanley F., Montpelier, Vt. 416
Blomgren, Gustave, Chicago, Ill.
Blomquist, Chas. F., Deary, Ida. 144
Blood, Charles R., Chandlerville, Ill. 148
Bloom, J. Vernon, Indianapolis, Ind. 166
Bloom, W. Knighton, Williston, N. D. 354
Bloomfield, George J., Wilmington, Mass. 248
Blosser, John W., Atlanta, Ga.
Blount, Harry, Indianapolis, Ind. 166
*Blovebon, Addison, Denver, Colo.
Blue, James M., Charlestown, Mass. 222
Blyth, Robert B., Springfield, Mo. 288, 434
Boardman, Chas. W., Big Rock, Ill. 146
Boardman, Geo. N., Pittsford, Vt. 57, 1854
Boardman, J. R., Y. M. C. A., N. Y. City, 1898
Boardman, Joseph, Plymouth, N. H. 1861
Bockoven, William A., Wadena, Minn. 282
Bodine, John E., Highland, Ill. 154
Bodman, F. H., Battle Creek, Mich. 1895
Bodwell, Charles S., Danvers, Mass. 1903
Bodwell, Flaviel A., Mt. Hope, Kan. 1891
Bodwell, Joseph C., Machiasport, Me. 1872
*Boggess, Eliot B., Palmyra, Wis. 436, 442
Bohn, W. Frederick, Oberlin, O. 1902
Boicourt, William L., Cliftondale, Mass. 242
Boland, Almon T., Westchester, Conn. 122
Bole, Andrew S., Coventry, Vt. 412
Bolger, Thos. F., Steamboat Springs, Colo. 1901
Bolin, Nels J., St. Joseph, Mo. 288
Boller, Benjamin F., San Luis Obispo, Cal. 98
Bollinger, Edward S., Portland, Ore. 376
Bolster, F. E., Woodfords, Me. 1902
Bolster, Wm. H., Nashua, N. H. 312, 501
Bolt, Niclaus, *Switzerland*, 1887
Bolt, William W., Wichita, Kan. 196
Bolton, James, Cocoanut Grove, Fla. 1891
Bond, Andrew W., Vancouver, R. F. D. 7, Wash. 432, 433
*Bond, James, Nashville, Tenn. 1894
Bond, John J., Lake Grove, N. Y. 1875
Bond, William J. C., Mineral Point, Wis. 1879
Bonfils, E., 147 Union av., Jamaica, N. Y. 1889
Bonnichsen, Hans M., La Salle, Ill. 1904
Booch, Herman R., Payson, R. F. D., Ill. 154, 155
Bookwalter, Lewis D., Hiawatha, Kan.
Booth, Edwin, Oberlin, O. 1866
Booth, Edwin, jr., Norfolk, Neb. 300
Booth, Harold G., Mobridge, S. D. 396, 397
Booth, Henry K., Long Beach, Cal. 96
*Booth, Milton H., Creston, Ia. 1903
Boothby, Clayton D., Calais, Me. 204
Borden, Mrs. Mary J., New Mexico, 1892
Bormose, Neils N., San Diego, R. D. 1, Cal. 1891
Borton, Carl D., Glasgow, Mont. 290, 291
Bosard, Wesley R., Rosedale, Cal. 100
Boss, Roger C., Fountain, Colo. 104
Bosworth, Anthony R., Flasher, N. D. 346
Bosworth, Edward I., *Pf.*, Oberlin, O. 49, 501
Bosworth, Linneus M., Milbridge, Me. 208
Bosworth, Richard H., Woodhaven, N. Y. 338
Bosworth, Theo. K., Geneva, Kan. 190
Bosworth, Uriah C., Geneva, Kan. 1878
Bosworth, William A., Wichita, Kan. 1870
Boughton, Clement A., Wisconsin, 1898
Bouknight, Paul F., Atlanta, Ga.
Boult, William T., Spring Valley, N. Y. 336
*Boulware, Henry S., Greenville, S. C. 390, 471
Bourne, Alex. P., Cambridge, Mass. 224
Bouton, Tilton C. H., Chelmsford, Mass. 226
Bovey, Wesley E., Columbus, O. 360
Bowden, Henry M., Springfield, Mass. 1886
Bowdish, A. Craig, Mitchell, S. D. 392, 396
Bowers, Albert, Ashland, O. 1869
Bowers, Bertha J., Creston, Ia. 1899
Bowers, George, Warrenville, N. J. 320
Bowers, Roy E., Wilmette, Ill. 162
Bowlby, Noble O., Swanton, Vt. 414, 418
Bowler, Stephen L., Bangor, Me. 1853
Bowman, John Eliot, Westfield, Vt. 418, 420
Bowman, Rodney S., Bay Shore, Mich. 1892
Bown, Frank A., Spokane, Wash. 426
*Boyd, Herbert W., Forest Grove, Ore. 1886
Boyd, Richard T., Sylvania, O. 268, 366
Boyd, William, Neosho, Mo. 288
Boykins, Reubin, Chacahoula, La. 200
Boyl, Elliott A., Columbus, O. 1900
Boyle, Frank W., Dallas, Tex. 1890
[Boynton, Francis H., deceased.
Boynton, N., Clinton av. Cong'l Ch., Brooklyn, N. Y. 70, 324, 501
Brackin, Elisha, Dothan, R. D. 4, Ala. 76
Bradford, Arthur H., Springfield, Mass. 244
Bradford, A. H., *Pr.*, Montclair, N. J. 318, 474, 500
Bradford, Emery L., *St.*, E. Weymouth, Mass. 1892
Bradford, Geo. F., Lyndeboro, N. H. 311, 1873
Bradford, Park A., E. Dorset, Vt. 1879
Bradley, Charles W., Andalusia, R. D. 3, Ala. 76, 80
*Bradley, Cornelius B., *Pf.*, Berkeley, Cal. 1871
Bradley, Dan F., Pilgrim Ch., Cleveland, O. 358, 500, 501
Bradley, Edward E., Lincoln, Mass. 234
Bradley, Henry S., Worcester, Mass. 250
Bradley, Nelson S., Saginaw, Mich. 264
Bradshaw, John W., Oberlin, O. 356, 364
Bradstreet, Albert E., Ione, Ore. 374
*Brady, Alexander, Marysville, Wash. 1898
Brainerd, Frank G., *St.*, 1318 Greeley av., Kansas City, Kan. 388
Braithwaite, Thos. S., Wantagh, N. Y. 339
Brakemeyer, Gust's L., Antigo, Wis., 442, 443
Brain, Oliver, Alstead, N. H. 306
Branan, Leroy H., Hartford, R. D. 3, Ala. 76, 1906
Branan, S. R., Midl'd City, R. F. D. 1, Ala. 1896
Brand, Chas. A., Roseburg, Ore. 501, 1898
Brande, Alfred G., Pierce, Neb. 1870
Brastow, L. O., *Pf.*, New Haven, Conn. 53, 1861
Bray, Henry E., East Taunton, Mass. 246
Bray, William L., St. Charles, Minn. 1861
Breck, Aaron, Muscotah, Kan. 192
Breck, Charles A., Methuen, Mass. 1894
Breckenridge, D. M., Prairie du Chien, Wis. 1869
Breed, Dwight P., *Sec.*, Grinnell, Ia. 1873
Breed, M. A., Box 138, Monticello, Ia. 178
Breed, Reuben L., New York City, N. Y. 1896
Breeze, Aaron, Elroy, Wis. 436
Brehm, Wm. E., Great Bend, Kan. 190
Brereton, James E., Emmetsburg, Ia. 174
Brereton, John, Kansas City, Mo. 286, 1884
Brewer, Frank S., Palmer, Mass. 240

Brewer, William F., *My.*, Atlanta, Ga. 134, 468
Briant, S. Ingersoll, Westboro, Mass. 1868
Brickett, Harry L., Marion, Mass. 236
Bridgman, Frederick B., *A. B. C. F. M.* 464, 1896
Bridgman, Howard A., *Ed.*, Brookline, Mass. 40, 500
Briegleb, Gustav A., 500 Bellvue av., Syracuse, N. Y. 336
Briggs, Erastus T., Galveston, Tex. 1872
Briggs, Howard A. M., Jersey City, N. J. 318
Briggs, Leslie B., San Francisco, Cal. 92
Briggs, Ritchie J., Austin, Tex. 406
Briggs, Walter A., Stewart, Ia. 182
Brimacombe, George, Sabetha, Kan. 188
Brink, Lee A., Waterloo, Ia. 184
*Brintnall, Walter A., Endeavor, Wis. 1892
Bristol, Frank L., E. Providence, R. I. 386
Brock, Geo. A., Lockport, N. Y. 330
*Brockie, John M., Orono, Me. 1905
Brockington, J. S., 68 st. & 12 av., Br'y'n, N. Y.
Brodie, A. M., Watertown, N. Y. 1888
Brodie, James F., Auburndale, Mass. 1882
Brokenshire, J. J., Pawtucket, R. I. 388
*Brokenshire, William H., *Ontario, Can.* 1894
Brondson, Allen A., Shirley, Mass. 242
*Bronson, Oliver H., New York, N. Y. 1898
Brooks, Charles S., Wellesley, Mass. 1869
Brooks, Edward L., Gaines, N. D. 346, 352
Brooks, G. Wolcott, Dorchester, Mass. 222
Brooks, Hans A., Kelly Brook, Wis. 1896
*Brooks, Isaac W., Texline, Tex. 1898
Brooks, Jonas G., *Ev.*, Wheaton, Ill. 1893
Brooks, J. W., Alpharetta, Ga. 1908
Brooks, Raymond C., Walla Walla, Wash. 432
Brooks, Willard H., Wakefield, Kan. 194
Brooks, William J., Oakwood, Ga. 136
Brooks, Wm. M., Redlands, Cal. 1866
Bross, Harmon, Wahoo, Neb. 302
Brotherston, Bruce W., No. Conway, N. H. 308
Brower, Chas. DeW., 5244 Ohio st., Chicago, Ill. 1888
Brown, Albert R., Lorain, O. 276
Brown, Amasa A., Wheeler, S. D. 1861
Brown, Charles, Lake Grove, N. Y. 328, 332
Brown, Charles R., Oakland, Cal. 90, 501
Brown, Clarence T., Hinsdale, Ill. 154
Brown, D. F., Eros, La. 1907
Brown, Daniel M., Chamberlain, S. D. 392, 471
Brown, Edwin C., Jonesport, Me. 206
Brown, Mrs. E. W., Wichita, Kan. 1905
Brown, E. W., Northfield, Mass. 1888
Brown, Frank J., Payson, Ill. 158
Brown, Fred H., Minooka, Ill. 160
Brown, Frederick K., Hartland, Vt. 414
Brown, George E., Galva, R. D. 1, Ia. 182, 254
Brown, Geo. W., Clay Center, Kan. 188
*Brown, Gustavus A., *Sweden*, 1902
Brown, G. B., 2116 Warren st., Toledo, O. 1886
Brown, G. E., Arthur, Ia. 264, 176
Brown, Giles G., *A. B. C. F. M.* 464, 1899
Brown, Henry E., Masardis, Me. 208, 210
Brown, Henry M., 1864 Morris av., N. Y. 332
Brown, Henry W., Moncure, N. C. 340, 342
Brown, Herbert S., Darien, Conn. 110
Brown, Hugh E., Hartford, Conn. 114
Brown, James, Anniston, Ala. 82
Brown, James B., Lakeside, Neb. 1892
Brown, Jesse J., Henagar, Ala. 1878
Brown, John A., Grinnell, Ia. 1881
*Brown, John L., Denver, Colo. 1897
Brown, J. Newton, Ashland, Me. 202
Brown, Luther E., Wayne, Mich. 268
Brown, Oliver, Alstead, N. H. 310
Brown, Paul W., St. Louis, Mo. 1892
Brown, Richard, Livingston, Mont. 1891
Brown, Robt. E., New Haven, Conn. 116
Brown, Samuel A., Boston, Mass. 224
Brown, Sterling N., *Pf.*, Washington, D. C. 126
Brown, Thomas J., 2326 Greenwood ter., Chicago, Ill. 150
Brown, Victor F., Longmont, Colo. 104
Brown, William J., Dickinson, N. D. 346
Brown, William M., Windham, Conn. 1880
Brownback, George W., Saugatuck, Mich. 262
Browne, John K., *A. B. C. F. M.* 464, 1876
Brownville, John W., W. Gloucester, Mass. 230
Bruce, Charles R., *Ed.*, Elk Point, S. D. 1886
[Bruce, Henry J., deceased, 11
Brue, James, Choudrant, La. 1887
Bruechert, Fred H. W., Omaha, Neb. 300
Brundidge, Hiram A., Altoona, Kan. 1861
Bruner, Charles A., Stillman Valley, Ill. 162
Brunk, Wm. R., Careyville, Fla. 128, 130
Brunker, James, *Sec.*, Maize, Kan. 1874
Bruno, Frank J., Colorado Springs, Colo. 1902
Brunstrom, David V., *Pf.*, McPherson, Kan. 1896
Bryan, George A., Norwich, Conn. 1849
Bryant, Albert G., Porterville, Cal. 92
Bryant, Charles M., Torrington, Conn. 122
Bryant, Samuel J., West Haven, Conn. 1876
Bryant, Seelye, Springfield, Mass. 244
[Bryant, Stephen O., deceased, 11
*Bryant, W. M., Stringtown, Okla. 1899
Buchanan, Wm. J., Dover, N. H. 1891
Buck, Benjamin F., Anthony, Kan. 188
Buck, George H., Crown Point, N. Y. 1894
Buck, John W., Amestad, N. Mex. 1885
Buck, Samuel J., *Pf.*, Grinnell, Ia. 1863
Buckham, John W., *Pf.*, Berkeley, Cal. 58, 501
Bucks, Chas. H., Oswego, Ill. 158
Budd, Alfred W., Barrington, R. I. 386
Buell, Lewin F., Portland, Me. 1889
Buell, Seth H., Grand Island, Neb. 296, 297
Buergi, George J., Baker, Mont. 290, 292
Buffkin, Lindley H., *Ed.*, Lynnville, Ia. 1876
Bugbee, Rolla G., Peterboro, N. H. 312
Bugbey, Willard S., Roseville, Ill. 160
Buie, Joseph, Waynoka, Okla. 372
Bulfinch, John J., Broad Cove, Me. 200
Bull, D. M., 364 Seymour st., Syracuse, N. Y. 336
Bull, Edward, Pomona, Fla. 1869
Bullock, Motier A., Lincoln, Neb. 298
Bullock, Motier C., Grandville, Mich. 258
Bumpus, Isaac C., Portland, Me. 212
Bumstead, Horace, *Pr.*, Brookline, Mass. 1872
Bundy, Henry, *Ev.*, Chicago, Ill.
Bundy, W. R., Anamosa, Ia. 172
Bunker, Fred R., Medfield, Mass. 236
Burch, Henry H., Nashua, Ia. 178
Burd, Charles G., Pittsfield, Mass. 232, 240
Burdeshaw, J. J., Headland, R. D. 1, Ala. 76
*Burdick, Chas. A., Iowa, 1904
Burdick, Charles H., Bellingham, Wash. 424
*Burdin, M. J., Anderson, S. C. 1884
Burdon, Henry F., Ludlow, Mass. 234, 235
Burgess, Edmund J., Woodburn, Ill. 1877
Burgess, George H., Warsaw, N. Y. 338
Burgess, Gideon A., Pawtucket, R. I. 388, 389
Burgess, Hubert F., Sunnyside, Wash. 430
Burgess, J. G., *My.*, Crow Agency, Mont. 1893
Burgess, Louis F., Ridgebury, Conn. 120
Burgess, William, 1654 Rascher av., Chicago, Ill. 1886
Burhans, F. D., 5413 Calumet av., Ch'go, Ill. 1894
Burhans, Frank D., Chicago, Ill. 150
Burhans, Paul C., Glendive, Mont. 1889
Burkart, J. J., Baltimore, Md. 1893
Burket, John W., York, Neb. 1899
Burkett, Casabianca E., Wallace, Ala. 76, 80
Burkhardt, Jesse B., West Point, Neb. 304
Burkhardt, Paul, Ft. Collins, Colo. 1891
Burkholder, Clarence M., Youngstown, O. 368
Burleigh, Benjamin W., Perry, Ia. 180
Burling, James P., Des Moines, Ia. 174
Burnaby, Sidney A., Boston, Mass. 1881
Burnap, Irving A., Hartford, Conn. 1892
Burnell, Arthur T., Greenwich, O. 1883
Burnett, Wm., Challis, Ida. 144
Burnham, Collins G., *My.*, Lahaina, T. H. 138
Burnham, David E., Essex, Mass. 1902
Burnham, Edmund A., Syracuse, N. Y. 70, 336
Burnham, Herman L., Havelock, Neb. 1901
*Burns, William C., Honeoye, N. Y. 1882
Burr, Almond W., *Pf.*, Beloit, Wis. 1875

Burr, Hanford M., *T.*, Springfield, Mass. 1888
Burr, Horace M., Oneida, Ill. 1884
Burr, Horace Walter, Olathe, Kan. 192
Burr, Heber, Weaverville, Cal. 94, 95
Burr, Marcus, Yantic, R. D. 1, Conn. 112
Burr, William, La Canada, Cal. 96, 97
Burrell, Arthur S., Rindge, N. H. 312
Burrill, George H., Easthampton, Mass. 228
Burroughs, Charles H., Albion, R. F. D. 6, N. Y. 328
Burt, Charles W., Abington, Conn. 108
Burt, Enoch H., Ivoryton, Conn. 114
Burt, Henry D., Minneapolis, Minn. 1904
Burtner, D. Emery, Lynn, Mass. 234
Burtner, Elmer E., Derby, Conn. 110
Burtner, Otto W., Ansonia, Conn. 108
Burton, Charles E., 136 So. Garfield st., Columbus, O. 360
Burton, Marion L., *Pr.*, Northampton, Mass. 39, 72
Burton, Nathan L., Galesburg, Ill. 1877
Burton, Robert W., Glenwood, Ia. 176
Burtt, Benjamin H., Ludington, Mich. 262
Busfield, Theo. E., No. Adams, Mass. 238, 469
Bush, Allen S., *St.*, Denver, Colo. 40
Bush, Frank R., 1401 N. Avers av., Chicago, Ill. 150
Bush, Fred R., Middleville, Mich. 262
Bush, Frederick W., Douglas, Mich. 256
Bush, Jones, Zebulon, Ga. 1869
Bushee, George A., Cambridge, Mass. 1896
Bushell, Jonas, Seattle, Wash. 1893
Bushell, Richard, 1627 23d av., Seattle, Wash. 424
Bushnell, Albert, *St.*, Kansas City, Mo. 1873
Bushnell, Campbell W., Spokane, Wash. 41, 1896
Bushnell, Henry A., Lagrange, Ill. 156
Bushnell, Samuel C., Arlington, Mass. 32, 220
[Buss, Henry, deceased, 12
Buss, William H., Fremont, Neb. 296
Bussey, Robert D., jr., Centralia, Kan. 188
Buswell, Jesse, Mantorville, Minn. 70, 1898
Butcher, Stephen G., New Orleans, La. 72, 200
Butcher, William R., Roodhouse, Ill. 160
Butcher, Wm. T., Salem, Ia. 182
Butler, A. D., *Sussex, England*, 1906
*Butler, Edward P., Crescent City, Fla. 1874
Butler, Elmer W., Thorsby, Ala. 40, 76, 468
Butler, Frank C., Hubbard, Ore. 374, 1896
Butler, Frank E., S. Hadley Falls, Mass. 244
Butler, Gardner S., *Pf.*, Charleston, S. C. 390
Butler, George M., Medford, Mass. 236
Butler, H. E., 656 W. 67th st., Ch'go, Ill. 1864
Butler, James E., El Hule, Mex. 1890
Butler, Jesse C., Tallassee, R. F. D., Ala. 78, 80
Butler, John H., 29 College pl., Oberlin, O. 1885
Butler, William, Longmont, Colo. 104
Butler, Willis H., Northampton, Mass. 238
Butterfield, Claude A., Foxboro, Mass. 230
Butterfield, Ray E., Medway, Mass. 236
Buttram, Elijah A., Esto, R. F. D., Fla. 1885
Buxton, Albert J., Racine, Wis. 444
Byers, Ralph C., Lafayette, Colo. 104
Byington, Edwin H., W. Roxbury, Mass. 222
Byington, George P., Ballard Vale, Mass. 1868
Byrons, Edward H., New Fairfield, Conn. 116
Cadman, S. Parkes, 2 Spencer pl., Brooklyn, N. Y. 39, 324, 500
Cadmus, William E., 307 N. Elizabeth st., Peoria, Ill. 158
Cadwalader, John, Big Rock, Ill. 146, 1862
Cadwalader, Morris J., Wild Rose, Wis. 444, 445
*Cady, Chauncey Marvin, *Kyoto, Japan*, 464, 1881
Cady, George L., Dorchester, Mass. 222, 501
Cady, William J., Charles City, Ia. 172
Cain, Frank E., Collbran, Colo. 102
Calderwood, Chas. M., 24 Strong pl., Brooklyn, N. Y.
[Caldwell, William E., deceased, 12
Calhoun, Chas. S., Dexter, Mich. 1901
Calhoun, John C., St. Louis, Mo. 156, 288
Calhoun, John S., 1502 Main st., Little Rock, Ark. 1898
Calhoun, Newell, M., Orange, Conn. 118
*Calhoun, Soltau F., Stockton, Cal. 1872
Calkins, Raymond, Portland, Me. 210, 501
Calkins, Wolcott, Newton, Mass. 248
Calland, William C., Springfield, Mo. 286, 1880
Callecod, H. Mathew, 333 N. Worth st., Elgin, Ill. 1904
Cameron, Alex. J., West Newbury, Mass. 248
*Cameron, Donald, Cottonwood, Cal. 1893
Cameron, John H., Pewaukee, Wis. 442
Cameron, M. J., Hillsboro, Wis. 438
Camfield, Lewis E., Academy, S. D. 33, 392
Camp, Edward C., Watertown, Mass. 246
Campbell, Andrew, Groveland, Mass. 230, 1896
Campbell, Clement C., St. Paul, Minn. 70, 280
Campbell, Gabriel, *Pf.*, Hanover, N. H. 1868
Campbell, Hollis A., E. Hardwick, Vt. 414
*Campbell, James, Brighton, Wash. 1869
Campbell, James M., Sierra Madre, Cal. 100
Campbell, John P., Downs, Kan. 190
Campbell, Thos., Lyons, Ia. 1899
Campbell, Walter W., Rockport, Mass. 242
Campbell, William J., Port Huron, Mich. 264
Campbell, W. R., *Pr.*, Roxbury, Mass. 32, 40, 222, 500, 501
Candee, George, 803 Oakwood st., Toledo, O. 1862
*Cannon, T. B., Ontario, Cal.
Capron, Harold S., 58 Edmonds st., Rochester, N. Y. 334
Capshaw, B. C., Baltimore, Md. 1902
Capshaw, Benj. P., Harwinton, Conn. 114
Carey, Edward F., *A. B. C. F. M.* 464, 1901
*Carey, Ephraim M., Echo, Mich. 256
Carhart, Charles L., Dorset, Vt. 412
Carlson, August T., *Canada*, 318
Carlson, Carl E., Woodstock, Conn. 124
Carlson, John H., Stamford, Conn.
Carlson, Peter J., Providence, R. I. 386
Carlson, Thomas A., Peacham, Vt. 228
Carlson, Walter G., Powell, Wyo. 1897
Carlton, V. Albert, Rowen, Ia. 176, 182
Carmichael, Niel, Tualatin, Ore. 1905
Carnley, George M., Stella, Fla. 128, 130
Carpenter, Charles C., Andover, Mass. 1860
Carpenter, Philo H., Worcester, Vt. 1879
Carr, Edwin S., Chillicothe, Ill. 152
Carr, J. Scott, W. Terre Haute, Ind. 168
Carr, William, Poquonock, Conn. 118
Carrick, Charles W., Clarksville, Mich. 266, 1881
Carroll, Charles W., *Supt.*, Harrisburg, Pa. 1888
Carruthers, John B., So. Deerfield, Mass. 226
Carson, J. William, Manitou, Colo. 104
Carson, Samuel C., Grand Haven, Mich. 258
Carter, Charles F., Lexington, Mass. 234
Carter, Clark, Lawrence, Mass. 71
Carter, Elijah, Edgerton, Minn. 1881
*Carter, Fernando E., Silverton, Colo. 1885
Carter, Homer W., *Sec.*, Madison, Wis. 34, 1885
Carter, Mrs. Lucy R., Eddyville, Ia. 174
Carter, Nathan F., Concord, N. H. 70, 1867
Carter, Ray F., Wallace, Ida. 144
Carter, Robert E., Washington, Conn. 122
Carter, Samuel T., E. Orange, N. J.
Carter, Stephen B., Plainfield, Conn. 1879
Carter, William C., Powersville, Ga. 1893
Cary, Joseph P., Winslow, Wash. 424
Cary, Otis, *A. B. C. F. M.* 464, 1877
Cary, William B., Windsor, Conn. 124
Case, Albert M., Rockford, Ia. 1871
Case, Alden B., Pomona, Cal. 464, 1881
Case, Bert F., South Bend, Wash. 430, 431
Case, Harlan P., *St.*, Los Angeles, Cal. 40, 1871
Case, Herbert E. B., *A. B. C. F. M.* 464, 1904
Case, Horatio M., Emmetsburg, Ia. 1871
Cash, William L., Savannah, Ga. 132, 468
Caskey, John A., Brainerd, Minn. 272
Cassel, Isaac W., DeSmet, S. D. 394
Castor, Geo. D., *Pf.*, 2713 Parker st., Berkeley, Cal. 58, 1907
Cate, Geo. H., West Newton, Mass. 1879
Cathcart, Sam'l M., Westerly, R. I. 388
Caton, C. H., Joliet, Ill.
Causey, George W., Sylvester, Ga. 1902

Caverno, Charles, Lombard, Ill. 1866
Cerreta, Canio, Bridgeport, Conn. 108, 109
Chafer, Rollin R., Westminster, West, Vt. 420
Chaffee, Frank M., Emporia, Kan. 1864
Chakurian, E. E., Guerneville, Cal. 88, 90, 94
Chalmers, Andrew B., Worcester, Mass. 250
Chalmers, James, Fitchburg, Mass. 228
Chalmers, Thos., Manchester, N. H. 312
Chalmers, William I., Riverhead, N. Y. 1872
Chamberlain, E. B., Oberlin, O. 1910
Chamberlain, H. W., *My.*, Honolulu, T. H. 1897
Chamberlin, Edward B., Sharon, Vt. 1856
Chamberlin, Jas. A., 2642 Bancroft way, Berkeley, Cal. 1879
Chambers, Chas. A., Kalo, Ia. 180
*Chambers, George R., Grinnell, Ia. 1892
Chambers, Robert, *A. B. C. F. M.* 464, 1870
Chambers, William N., *A. B. C. F. M.* 464, 1879
Champlin, Chas. C., 1649 Hayes st., San Francisco, Cal. 92
Champlin, Oliver P., Fargo, N. D. 346, 348, 350
Chaney, Nathan B., Bonifay, Fla. 1895
Chandler, Edward H., Danvers, Mass. 226
Chandler, E. S., No. Judson, R. D. 3, Ind. 1887
Chandler, Fred D., Laconia, N. H. 1869
Chandler, John S., *A. B. C. F. M.* 464, 1873
Chandler, Jos. H., 175 Wabash av., Chicago, Ill. 1883
Chandler, Watson H., *Ev.*, Wheaton, Ill. 1873
Channon, Irving M., *A. B. C. F. M.* 464, 1888
Chapel, Elmer O., Neponset, Ill. 158
Chapin, Charles H., Phillipston, Mass. 240
Chapin, Franklin M., Vanderbilt, Mich. 266
[Chapin, Franklin P., deceased, 12
Chapin, George E. 1879
Chapin, George F., Saxton's River, Vt. 418
Chapin, Roswell, Oberlin, O. 1874
Chapin, S. Abbie, Deering, N. D. 346
Chapin, Samuel W., Bangor, Me. 1878
Chapman, Edw. M., Lyme, Conn. 118
Chapman, Francis H., Mapleton, Minn. 396
Chapman, Herbert E., Waterville, Minn. 278, 282
Chapman, Richard K., Tripoli, Ia. 182
[Charlton, John W., deceased.
Charnock, Geo. A., 166½ 5th st., Oakland, Cal. 1903
Charron, Chas. L., Worcester, Mass. 1898
Chase, Charles E., Sonoma, Cal. 1887
Chase, C. Thurston, Meadville, Pa. 378, 380, 471
Chase, Edward, Kennebunkport, Me. 1863
Chase, Edward A., Wollaston, Mass. 240
Chase, Ezra B., New London, R. F. D. 4, O. 366
Chase, Levi G., Concord, N. H. 1870
Chase, Loring B., Sunderland, Mass. 244
Chase, Samuel B., Lewiston, Ida. 1898
Chatfield, G. A., Council Grove, Kan. 188, 466
Cheadle, S. H., Colorado Springs, Colo. 1881
Cheney, Burton H., Winthrop, Ia. 172, 178, 184
Cherington, Reed B., Sunnyvale, Cal. 1900
Chevis, E. C., New Windsor, Ill. 158
Chickering, Jno. W., *Pf.*, Wash'gton, D. C. 1860
Chidley, Howard J., East Orange, N. J. 325
Child, Bernard V., Parkman, O. 364, 366
Child, Frank S., Fairfield, Conn. 110
Childress, John F., Olney, Ill. 1886
Childs, Irving H., Deerfield, Mass. 226
Childs, Jas. H., No. Rochester, Mass. 242
[Childs, Lucas S., deceased.
Childs, Truman D., Middle Haddam, Conn. 114
Childs, William, Kalkaska, Mich. 1891
Choate, Charles W., Kokomo, Ind. 166
Choate, W., *Prof.* Talladega, Ala. 1875
Christiansen, Charles W., Oklahoma City, Okla. 372
Christie, George W., Berkeley, Mass. 222
Christie, Sarah E. M., Prairie du Chien, Wis. 442
Christie, Thomas D., *A. B. C. F. M.* 464, 1877
Chunn, Clay D., Waterbury, Conn. 122
Chute, Edward L., Conway, Mass. 226
Chutter, Frederick G., Littleton, N. H. 1887
Chynoweth, John T., Racine, Wis. 444, 445
*Claflin, A. H., Allegheny, Pa. 378, 379
Claflin, John, Eaton Rapids, Mich. 256
*Claibourne, Cyrus H., Thebes, Ga. 1886
Clancy, Judson V., Beverly, Mass. 1887
Clancy, William P., So. Egremont, Mass. 228
Clapp, C. F., Washougal, Wash. 432
Clapp, Ellery C., Northampton, Mass. 1906
Clapp, Raymond G., New Haven, Conn. 1907
Clapp, Richard H., Farmington, Me. 206
Clardy, E. M., Sherman, Tex. 406
Clark, Albert W., *A. B. C. F. M.* 464, 1868
Clark, Alden H., *A. B. C. F. M.* 464, 1904
Clark, Allen G., Dawson, Minn. 274
Clark, Asahel L., Elizabeth, N. J. 1901
Clark, Calvin M., *Pf.*, Bangor, Me. 51, 1890
Clark, Charles, Millers Falls, Mass. 236
Clark, C. W., St. Albans, R. F. D. 2, Vt. 412
Clark, Chester M., Wichita, Kan. 1891
Clark, Cyrus A., *A. B. C. F. M.* 464, 1887
Clark, Daniel J., East Haven, Conn. 110
Clark, Daniel W., So. Framingham, Mass. 1882
Clark, De Witt S., Salem, Mass. 38, 242
Clark, Edson L., Dalton, Mass. 1859
[Clark, Edward L., deceased.
Clark, Ernest E., Sharon, Pa. 382
Clark, Francis E., *Pr.*, Auburn'e, Mass. 1876
[Clark, Frank G., deceased, 12
Clark, George L., Wethersfield, Conn. 124
*Clark, George V., 2369 East 36th st., Cleveland, O. 358
Clark, George W., Canterbury, Conn. 108
Clark, Grant V., Rhinelander, Wis. 444
Clark, Isaac, *Pf.*, Washington, D. C. 1861
Clark, James S., North Bennington, Vt. 1904
Clark, John L., 47 Linden st., Brooklyn, N. Y. 326
Clark, Joseph B., *Sec.*, 1114 St. Johns pl., Brooklyn, N. Y. 34
Clark, Kimball K., Minneapolis, Minn. 278
Clark, Moulton N., Lee Center, Ill. 156
Clark, Orville C., 863 Sherburne av., St. Paul, Minn. 280
Clark, Robert, Randolph Center, Vt. 418
Clark, Victor F., Ashland, Neb. 294
Clark, William A., Greensboro, N. C. 340
Clark, William C., Barnet, Vt. 410
Clark, William J., Hinsdale, Ill. 1869
Clarke, Alfred T., Talladega, Ala. 82, 468
Clarke, Almon T., West Palm Beach, Fla. 1872
Clarke, Charles F., Whitneyville, Conn. 1889
Clarke, Charles F., 7212 Woodlawn av., Seattle, Wash. 430
Clarke, Clement G., Minneapolis, Minn. 278
Clarke, James F., *A. B. C. F. M.* 464, 1856
Clarke, Joseph B., Tulare, Cal. 1881
Clarke, William F., *A. B. C. F. M.* 464, 1891
*Clary, Timothy F., Mattapan, Mass. 1860
Clayton, Francis T., Rollins College, Winter Park, Fla. 1900
Clayton, John B., Kirkwood, Mo. 1881
Cleaves, Charles P., Limerick, Me. 208
Clements, Arthur, Spencerport, N. Y. 336
Clements, Edgar T., White Plains, N. Y. 338
Clemmer, Ephraim B., Austinburg, O. 1888
Cleveland, Henry C., Vale, Ore. 1897
Clevis, Ernest C., New Windsor, Ill. 158
Clews, William, Gorham, N. H. 308, 314, 315
Clifton, T., *Sec.*, 153 La Salle st., Ch'go, Ill. 32, 1873
Clippengen, Arthur R., North Haven, Conn. 118
Clutterbuck, John G., Armada, Mich. 250, 1899
Clyde, John P., Omaha, Neb. 300
Coate, Henry, Morenci, Mich. 364
Coate, Robert M., *T.*, Atlanta, Ga. 1895
Coats, Martin D. 33
Cobb, Edward S., *A. B. C. F. M.* 464, 1904
Cobb, Elisha G., Northampton, Mass. 238
Cobb, Wm. H., Newton Center, Mass. 38, 1872
Coburn, Luther G., W. Avon, Conn. 122
Cobleigh, Mrs. Elvira C., Walla Walla, Wash. 1890
Cochlin, Demas, Traverse City, Mich. 266
Cochran, Florenzo C., Lincoln, Neb. 1880
Cochrane, Robert H., Weymouth, Mass. 248

Codella, Pasquale, Waterbury, Conn. 122, 123
Coffin, Joseph, Jacksonville, Fla. 128
Cogswell, Jos. S., Salem, Conn. 412
Colburn, Cary S., Percival, Ia. 1905
Colburn, Eugene E., Yarmouth, Mass. 250, 251
Colburn, Harvey C., Marion, Ind. 166, 167, 469
Colby, John, Fitzwilliam, N. H. 1855
Colcord, Daniel H., *Pf.*, Claremont, Cal. 1881
Colcord, Samuel, 500 5th av., New York, N. Y. 39, 1875
Cole, G. Henry, Wolverine, Mich. 264, 268
Cole, James Henry, Millerville, Ala. 1901
Cole, John A., Malta, Ill. 156, 157
Cole, Nelson F., Oberlin, O. 1910
Cole, Royal M., Oberlin, O. 1867
Cole, Samuel V., *Pr.*, Norton, Mass. 1889
Cole, Thomas W., West Salem, Wis. 446
Colledge, William A., Chicago, Ill. 1885
Collier, Christopher W., Bangor, Me. 202
Collin, Henry P., Coldwater, Mich. 1869
Collins, Edrie, Belding, Mich. 252
Collins, Elbert J., Lamoille, Ill. 156
*Collins, George B., Glencoe, Okla. 1894
Collins, Howard W., Deer Isle, Me. 204
Collins, Josephus, Kingfisher, Okla. 1874
Collins, Mary C., Keokuk, Ia. 1899
Collins, William, Ashtabula, R. F. D. 3, Ohio, 366
Collins, William H., Quincy, Ill. 1852
Colman, G. W., *Sec.*, 575 N. Pine av., Chicago, Ill. 1862
*Colp, Donald G., Minneapolis, Minn. 1899
[Colton, Alfred E., deceased, 13
Comin, John, New London, Wis. 442, 443
Commander, S. Franklin, Vaughnville, Ala. 1907
Commons, Walter H., Westfield, Mass. 246
Compton, Herbert E., 815 Woodbine av., Oak Park, Ill. 1892
Conard, W. J., *My.*, Park Rapids, Minn. 41, 1889
Condit, Henry J., Nutley, N. J. 318
Cone, James W., Little River, Kan. 192
Cone, John H., Green River, Wyo. 448, 449
Congdon, Merritt J., Utica, N. Y. 1895
Conkle, Noble W., Amenia, N. D. 344
Conley, Henry W., Ellsworth Falls, Me. 207
*Conley, Isaiah B., Michigan, N. D. 1896
Conner, James R., Garrettsville, R. F. D., O. 364
Connet, Alfred, Murray, Okla. 1861
Connolly, Charles P., Milwaukee, Wis. 440, 441
Conrad, Arcturus Z., Boston, Mass. 222
Conrad, George A., Fairfield, Neb. 296
Conrad, William O., Keene, N. H. 310
Constant, Edward, Ipswich, Mass. 1883
Converse, Edward J., 59 W. 4th av., Columbus, O. 360, 362
Converse, Wm. A. C., Lyme, N. H. 1887
Cook, Arthur W., Mission Hill, S. D. 396
*Cook, E. Albert, Big Timber, Mont. 1901
Cook, Silas P., *My.*, Pittsfield, Mass. 1870
*Cook, William, Chicago, Ill. 1906
Cooke, William H., 2244 Magnolia st., Oakland, Cal. 88, 92
Cookman, Isaac, Guthrie, Okla. 370, 372
Cool, James W., 251 Penn st., N. Y. City, 1902
Cool, Peter A., Buffalo, N. Y. 501
Cooledge, Chalmer H., Eden, Vt. 412
Cooledge, Charles E., Collinsville, Conn. 110
Cooley, H. George, Long Beach, Cal. 1891
Cooley, William Fobes, 192 Claremont av., New York, N. Y. 1884
Coolidge, H. A., Dublin, N. H. 308, 310
Coombe, Philip, 3415 Jackson st., San Francisco, Cal. 1881
Cooper, Harold, Sedalia, Mo. 288
Cooper, J. W., Hartford, Conn. 1868
Cooper, John H., Los Angeles, Cal. 98
Cooper, Samuel B., No. Brookfield, Mass. 238
Copping, Bernard, Stratham, N. H. 312, 314
Coquillette, Wm. E., Byron, Ill. 1876
Corbett, Fred W., Lansing, Mich. 1890
Corbin, Oliver L., 1211 San Bruno av., San Francisco, Cal. 92
Corbin, Paul L., *A. B. C. F. M.* 464, 1903
Core, Harley R., Rockford, Ia. 182
Corey, Ephraim, M., Bellaire, Mich. 1890
Cornell, Douglas H., Glencoe, Ill. 154
*Cornellessen, Fred T., Jamestown, N. Y. 1905
Cornwell, Albert G., Stowe, Vt. 418
*Corrick, Charles W., Clarksville, Mich. 254
Corson, Thomas M., Salem, Mass. 1906
Corwin, Carl H., 830 S. Oakley av., Chicago, Ill. 150
Cory, Isaac L., Waukesha, Wis. 446
*Cotton, Edward H., Provincetown, Mass. 240
Cotton, Harry A., Godfrey, Ill. 154, 156
Cotton, Jarvis P., 2620 Seminary av., Chicago, Ill.
Couchman, T. B., Independence, Ia. 176, 180
Coulter, Cyrenius N., Trevassa City, Mich. 1867
Countryman, Franklin, E. Haddam, Conn. 110
Courter, John E., Pittsford, Mich. 264
Cousins, Edgar M., Old Town, Me. 202, 210, 208, 469
Covell, Arthur J., Fitchburg, Mass. 45, 70, 228
Cowan, John, Lyme, N. H. 310
Cowan, John W., Crete, Neb. 296
Coward, William O., Dehesa, Cal. 96
Cox, Sidney H., Philadelphia, Pa. 380
Coxon, Leroy, Schriever, La. 200
*Crabtree, Allan, Palestine, Tex. 1903
Crafts, Daniel L., Foxboro, Mass. 1876
Cragg, Amos E., Kendall, Mich. 1885
Cragin, Charles C., Lincoln, Cal. 90, 92
Craig, Eber E., Edgartown, Mass. 228
Craig, Geo. M., New Hope, N. Y. 1906
Craig, John E., Nebraska, 1901
Craig, Timothy C., *Ch.*, Wethersfield, Conn. 1893
Cram, Delbert W., *My.*, Bettles, Alaska, 431
Cram, Elmer E., Maxbass, N. D. 1900
Cramer, Frank L., Des Moines, Ia. 1898
Crane, Benson B., Helmer, Ga. 1907
Crane, Charles D., Saylesville, R. I. 388
Crane, Edward P., Minto, N. D. 1864
Crane, Frank, Chicago, Ill. 1884
Crane, Henry C., Central Village, Conn. 1873
[Crane, Kendrick H., deceased, 13
Crane, Wm. M., Richmond, Mass. 242
Crater, George W., Twin Falls, Ida. 1889
Crathern, C. F. Hill, So. Braintree, Mass. 224
Crawford, Charles H., Excelsior, Minn. 1876
*Crawford, John C., Boone, Ia. 1888
Crawford, Lyndon S., *A. B. C. F. M.* 464, 1879
Crawford, Oliver C., Albany, N. Y. 1893
Crawford, Otis D., Hersey, Mich. 258
Crawford, Sidney, Wayland, Mass. 246
Crawford, William, Mazomanie, Wis. 440
Credeford, Geo. H., Ward Hill, Mass. 232
Creegan, C. C., *Pr.*, Fargo, N. D. 72, 1874
Cressman, Abraham A., Red Cloud, Neb. 298, 300
Cressman, Edmund L., Lawrence, Kan. 1879
Crips, Philip M., Grand Rapids, Mich. 1878
Crist, Wm. L., Terre Haute, Ind. 168
Cristy, Albert B., *Sec.*, Providence, R. I. 1879
Crocker, Herbert G., 18 Lefferts pl., Brooklyn, N. Y. 1902
Croft, Charles P., Weatogue, Conn. 1873
[Crofts, George W., deceased, 13
Croker, George H., Whiting, Ia. 1888
Croker, John, Exeter, Neb. 296
Cromer, Jeremiah C., Vermilion, S. Dak. 400
Crook, Isaac Clark, Alturas, Cal. 88, 90
Crooks, Chas. M., Saundersville, Mass. 230
Crosbie, Hadley M., Salem, Ia. 1876
Crosby, John F., Dover, N. H. 1892
Cross, Allen E., Brookline, Mass. 222
Cross, James E., Wales, Alaska, 84, 85, 1887
Cross, Judson L., Schenectady, N. Y. 336
Cross, Roselle T., Ft. Collins, Colo. 102, 104, 468
Cross, Rowland S., St. Louis Park, Minn. 278
Cross, William H., 1752 Vine st., Berkeley, Cal. 1870
Crossland, Edgar, Mechanics Falls, Me. 208
Crossley, Ellis, South Shore, S. D. 400
Croswell, Micah S., Sta. I, Los Angeles, Cal. 1869

Crothers, Samuel McChord, Cambridge, Mass. 51
Crouch, William S., Maple Hill, Kan. 1888
Crowder, Francis J., Wisconsin, 1860
Crowdis, Edwin G., Cotuit, Mass. 220
Crowell, Preston R., Petersham, Mass. 240
Crowell, Zenas, Attleboro Falls, Mass. 238
*Crowl, Theodore, Zanesville, O. 1872
Crowson, John R., Calera, R. D. 1, Ala. 1894
Crum, John H., Indianapolis, Ind. 1862
Cull, John A., 4652 California st., San Francisco, Cal. 92
*Cullens, Archibald, Mass. 1898
Culpepper, Lewis P., Stroud, R. D. 2, Ala. 1857
Culver, Franklin J., Mentone, Cal. 1890
Culver, William C., Mountain Creek, R. D. 2, Ala. 78
Cumings, John M., Denmark, Ia. 174
Cummings, Arthur G., Middleboro, Mass. 236
Cummings, Geo. H., W. Boylston, Mass. 246
Cummings, Henry, Strafford, Vt. 418
Cunningham, R. A., Machias, Wash. 426
Curran, Edward, Condon, Ore. 374
Currie, A. Harlan, Detroit, Mich.
Currier, Albert H., Oberlin, O. 49, 1862
Curtis, Allen L., Estelline, S. D. 394, 398
Curtis, Anson B., Speer, Ill. 152, 156, 160
Curtis, Asher W., Southern Pines, N. C. 40, 1868
Curtis, Charles B., Beloit, Ala. 82
Curtis, Charles H., St. Paul, Minn. 280, 1886
Curtis, E. D., *St.*, Indianapolis, Ind. 1883
Curtis, Edward L., *Pf.*, N. Haven, Conn. 53, 1883
Curtis, Ethan, Buffalo, N. Y. 326
Curtis, George, West Haven, Conn. 1865
Curtis, John S., Indian Orchard, Mass. 244
Curtis, Norman R., Colorado City, Colo. 102
Curtis, Walter R., Clarendon, Vt. 412
Curtis, Walter W., West Stockbridge, Mass. 1872
Curtis, Wm., Albion, Ill.
Curtis, William C., Bethel, Me. 202
Curtis, William L., *A. B. C. F. M.* 464, 1889
Curtis, William W., Oberlin, O. 1873
Curtiss, Payson L., South Milwaukee, Wis. 444
Cushing, Edwin B., Buda, Ill. 1896
Cushman, Charles E., Anita, Ia. 170
Cutler, Alexander E., Spring Valley, Minn. 280
Cutler, Charles, Tallmadge, O. 1857
Cutler, Charles H., Bangor, Me. 202, 203
Cutler, Fred'k M., Hudson, Mass. 232
Cutler, George B., Ware, Mass. 1882
Cutler, Gilbert B., Boston, Mass. 224
Cutler, Temple, Ipswich, Mass. 1861
Cutler, Walter A., 55 Prod. Ex., Toledo, O. 1895
Cutter, Marshall M., Assonet, Mass. 230
Dahlberg, Fred, Trempeleau, Wis. 446, 447
Dahlberg, Oscar F., Odebolt, Ia. 1902
Dahlgren, John A., Dover, N. J. 318
Dahlstrom, A. H., Lincoln, Neb. 298
Dahlstrom, Julius, Brattleboro, Vt. 410, 411
Daily, John H., Herndon, Va. 1879
Dains, Charles H., Colegrove, Los Angeles, Cal. 98, 1894
Dale, J. Harold, Billerica, Mass. 222, 223
Daley, Charles M., Douglass, Wyo. 40, 448, 472
Dalton, J. J., Oktaha, I. T. 1904
Dalton, Martin L., Ontario, N. Y. 1880
Daly, James A., Rochester, N. Y. 1868
Dalzell, George, Jireh, Wyo. 1893
Damon, Cyrus W., Wauwatosa, Wis. 1892
Dana, Malcolm, Hallowell, Me. 206, 1901
Dana, Samuel H., Exeter, N. H. 70, 308
Dando, Wm. Stewart, W. Chicago, Ill. 162
Danford, James W., Tower City, N. D. 1885
Danforth, James R., Groton, Conn. 112
Danforth, J. Romeyn, N. London, Conn. 116
Danforth, Ralph E., Ann Arbor, Mich. 1901
Danforth, Wm. E., Elmhurst, Ill. 1896
Daniell, N. Carter, 62d pl. & St. Louis av., Chicago, Ill. 150
Daniels, Chas. H., So. Fram'ham, Mass. 38, 230
Daniels, Joseph L., Tryon, N. C. 1876
Darling, Marc W., Glencoe, Ill. 1878
Darling, Marion, Minneapolis, Minn. 1901
Darlington, S. K., Roscoe, N. Y. 330
Darnell, Elias, Dawsonville, Ga. 1878
Darrah, John M., Springfield, Ill. 1892
Dascomb, Arthur S., Eagle Pass, Tex. 1901
Dascomb, Harry N., Grinnell, Ia. 176
Davenport, Henry A., Bridgeport, Conn. 1873
Davenport, John G., Waterbury, Conn. 122
Davenport, Merriam B., Glendale, Cal. 96
*Davey, Robert G., Upper Montclair, N. J. 1892
Davidson, James A., San Mateo, Cal.
Davidson, John N., Green Lake, Wis. 438
Davidson, Wm. E., Janesville, R. D., Wis. 436
Davie, Chas. N., No. Bridgton, Me. 204, 206
Davies, Arthur, Berthold, N. D. 344
Davies, Arthur E., *Pf.*, 295 E. 17th av., Columbus, O. 1893
Davies, D. Dyfri, Granville, O. 1879
Davies, D. E., Sprague, Wash. 1875
Davies, David F., Plainfield, Mass. 240, 378
Davies, David J., 118 So. Halsted st., Chicago, Ill. 154
*Davies, Henry, Bangor, Wis. 1867
Davies, Howell, So. Portland, Me. 1877
Davies, James, Galt, Ia. 174
Davies, John B., Mahonoy City, Pa. 380, 382
Davies, John D., Dodgeville, Wis. 1856
Davies, John P., Carroll, Neb. 294
*Davies, John F., Emporia, Kan.
Davies, John F., Colton, Cal. 1873
Davies, John L., 274 Germania st., Columbus, O. 360
Davies, John W., Minneapolis, Minn. 160, 278
Davies, J. W. F., Winnetka, Ill. 162, 163, 1907
*Davies, J. Parry, Pittsburg, Pa. 1884
Davies, Rachel E., Ixonia, Wis. 1899
Davies, Richard R., Vergennes, Vt. 418
Davies, Roderick, Nanticoke, Pa. 1897
Davies, Theophilus, Miners Mills, Pa. 380
Davies, Thomas D., Cornish, N. H. 308
Davies, Thomas E., Hartford, Conn. 1865
Davies, Thomas M., Manomet, Mass. 240
Davies, Thomas T., Sandy Creek, N. Y. 234, 236
Davies, William, Bevier, Mo. 286
Davies, William, Los Angeles, Cal. 98
Davies, William C., Walton, R. F. D. 3, N.Y. 332, 338
Davis, Albert P., Pomona, Cal. 98
Davis, Austin I., Sanford, Me. 212
Davis, Charles H., Hollis, N. H. 310, 311
Davis, D. Webster, Crawford, Neb. 296
Davis, Ernest C., Lawrence, Mass. 234
Davis, Frank, Chicago, Ill. 148
Davis, Frederick L., Taunton, Mass. 246, 1893
Davis, George W., Tolt, Wash. 280, 432
Davis, George W., St. Paul, Minn. 1881
Davis, Jerome D., *A. B. C. F. M.* 464, 1869
Davis, John H., Torrington, Conn. 122
Davis, Joseph L., Tryon, N. C. 42
Davis, J. Webster, Crawford, Neb. 1907
Davis, Lemuel, South Hartford, N. Y. 1897
Davis, M. C., *My.*, Oregon, 41, 1905
Davis, Oscar F., New Richmond, Wis. 1895
Davis, Ozora S., 20 N. Ashland boul., Chicago, Ill. 33, 501
Davis, Perley B., W. Roxbury, Mass. 1862
*Davis, Reuben L., Lisbon, N. Y. 1907
*Davis, Robert M., Newton, Mass. 1909
Davis, Samuel I., Nanticoke, Pa. 380
Davis, Smith C., Mosca, Colo. 1887
Davis, Travis, Nichols, Ga. 136, 1904
Davis, Valentine T., Grand Saline, Tex. 406
Davis, Virgil E., New London, O. 360, 364
*Davis, William, Bevier, Mo. 286
Davis, William V. W., Pittsfield, Mass. 240
Davis, Wm. V., Leavenworth, Wash. 426
Davison, Joseph B., *Sec.*, Milwaukee, Wis. 1866
Davison, Thomas W., Atlantic, Mass. 240
*Davisson, Augustus, Charleston, S. C. 1883
*Davy, J., Huntington, Ore. 1887
Dawson, William E., Blaine, Wash. 1884
Dawson, William L., Seattle, Wash. 1899
Dawson, William T., Armour, S. D. 392
[Day, Charles O., deceased.
Day, Ernest E., Iron River, Wis. 438
Day, Ernest Ellsworth, Cedar Falls, Ia. 172

Day, Fred Wilson, Franklin, Vt. 412
Day, Philemon R., W. Hartford, Conn. 1864
*Day, Richard C., San Francisco, Cal. 1900
Day, Rodney C., Richville, N. Y. 1872
Day, Warren F., Los Angeles, Cal. 98
Day, William C., Sonoma, Cal. 94
Day, William H., Los Angeles, Cal. 96, 98, 500, 501
Dazey, Jonathan C., Guthrie, Okla. 1883
Deakin, George B., Prairie City, Ia. 1886
Deakin, Samuel, Cowles, Neb. 296
Dean, Benj. A., Putnam, R. D. 2, Conn. 1866
Dean, Edwin B., Northfield, Minn. 278
Dean, Frank W., 2501 Pine st., San Francisco, Cal. 1898
Dean, Frederick A., Clayton, Mich. 1896
Dean, Martin G., 1734 West st., Topeka, Kan. 1852
Deane, James, Herkimer, N. Y. 324, 470
Deane, John Pitt, Beloit, Wis. 1901
De Barritt, Alfred, *Cienfuegos, Cuba.* 1895
De Berry, P. R., King's Mountain, N. C. 340
De Berry, Wm. N., Springfield, Mass. 244
De Bevoise, Gabriel H., Walpole, N. H. 70, 1865
De Bois, Charles N., 2623 Hilgard av., Berkeley, Cal. 1906
Decker, Frank H., Providence, R. I. 1882
*De Claybrook, William E., Frankfort, Ky. 1876
De Forest, Heman P., Lexington, Mass. 1867
De Forest, John H., *A. B. C. F. M.* 464, 1871
De Groff, Charles F., *Ed.*, Waubay, S. D. 400, 401
De Haan, Arie B., *A. B. C. F. M.*, 464
De Happart, W. E., Agra, Okla. 370
Deighton, Fred, Redridge, Mich. 252, 264
Deiss, Harry J., Milroy, Pa. 380
De Kay, George H., 2027 Delaware st., Berkeley, Cal. 1890
Dell, Frank E., Grass Valley, Cal. 90
Dell, George W., Nichols, N. Y. 1885
De Long, David D., 1632 Estes av., Rogers park, Chicago, Ill. 1875
Delzell, Finis E., Brentwood, N. H. 306
Demeritt, John P., Tamworth, N. H. 1870
Deming, Vernon H., E. Douglas, Mass. 228
Demond, Abraham L., Buxton, Ia. 132
Demorest, Wm. L., 167 Dearborn st., Chicago, Ill. 1880
De Mott, George C., Bath, Me. 202
Denio, Francis B., *Pf.*, Bangor, Me. 51, 1891
Denison, George B., Cando, N. D. 344, 345
Denison, John H., Boston, Mass. 30, 222
Denison, Robert C., New Haven, Conn. 116
Dennett, Tyler, 925 Park pl., Seattle, Wash. 430
Denney, Oscar H., Candor, N. Y. 326
Denney, Wilson, Cedar Rapids, Ia. 72
Dent, Thomas J., Aberdeen, S. D. 392
De Peu, John, Bridgeport, Conn. 108, 500
Depew, Arnett W., Wataga, Ill. 162
Depfer, Harry A., Elmira, N. Y. 328
De Puy, Wellington, Grand Ledge, Mich. 1881
Derbyshire, Arthur J., Beverly, Mass. 222
De Riemer, William E., Herndon, Va. 1867
Derome, Jules A., Sioux Falls, S. D. 1889
Derrick, Thomas H., Wellfleet, Mass. 246, 247
Desha, Stephen L., Hilo, T. H. 138, 140
Detling, William C., Unionville, O. 366
Dettmers, C. A., 1000 Ia. av., Muscatine, Ia. 178, 179
Devitt, Theoph. S., Winona, Minn. 282
De Weese, Frank N., Plainview, Neb. 300
Dewey, Harry P., Minneapolis, Minn. 39, 278, 501
Dexter, Daniel W., Elmira, N. Y. 1901
Dexter, Frank N., *Mu.*, Ripon, Wis. 1885
Dexter, Granville M., 1414 Walnut st., Berkeley, Cal. 1873
Dexter, M., 387 Marlboro st., Boston, Mass. 38, 1873
Dibble, William L., Columbus, Neb. 296
Dick, Guy L., Portland, Ore. 1910
Dick, Jeremiah M., *Mu.*, Seattle, Wash. 41, 1883
Dickensheets, John Q., Cottonwood, S. D. 392
Dickerman, Geo. S., New Haven, Conn. 1868
Dickerman, Josiah P., Chicago, Ill. 223
Dickerson, Orson C., Mendota, Ill. 1857
Dickey, Fred M., Tuxedo, Md. 1891
Dickey, John G., Marmarth, N. D. 350
Dickey, Myron P., Kennebunk, Me. 208
Dickinson, Charles H., Middlebury, Vt. 53, 414
Dickinson, Cornelius E., Belpre, O. 356
Dickinson, Ferdinand W., Homer, N. Y. 1868
Dickinson, G. Lyman, Greenwich, Mass. 1876
Dickinson, Minnie J., Middleton, Ida. 1904
Dickinson, Samuel W., *Sec.*, St. Paul, Minn. 1874
Dickinson, Selden C., Eaton, Colo. 102
Dickinson, Walter B., Kalamazoo, Mich. 260
Dickson, James H., *A. B. C. F. M.* 464, 1900
Dickson, John W., Hayden, Colo. 104
Didriksen, David M., Roxbury, Mass. 1892
Didriksen, Sevrin K., Danbury, Conn. 1890
Diefenbach, Ar. C., Benton Harbor, Mich. 252
*Diehl, Frank, Oceanic, N. J. 1908
Diehl, Grover L., Wakeman, O. 366
Diehl, Wilhelm F., Sioux Falls, S. D. 1902
Dietrich, Emil, Belle Fourche, S. D. 41, 1905
Dietrich, Henry J., Hosmer, S. D. 396
Dietrick, Will A., Peabody, Mass. 240
Dike, Samuel W., *Sec.*, Auburndale, Mass. 1869
Dill, Arthur C., *Ed.*, 96 Bible House, New York, N. Y. 1884
Dilley, May T., Avon Park, Fla.
Dilley, Samuel V., Avon Park, Fla. 128
Dimond, R. E., Haven, Kan. 190, 192
Dingwell, James D., Amesbury, Mass. 220
Dinsmore, Chas. A., Waterbury, Conn. 122
Disbrow, Edward D., Lysander, N. Y. 330
Dixon, Sarah A., Tewksbury, Mass. 246
*Dixon, Theo M., Raleigh, N. C. 1896
Dixon, Wm. R., Geneva, Ill. 154
Doane, Frank B., Pomona, Cal. 1893
Doane, John, Greeley, Colo. 1884
Doane, John W., La Mesa, Cal. 104
Dobson, Andrew W., Anadarko, Okla. 370
Dodd, Augustus R., Vaughn, Wash. 424, 432
Dodd, Leonard, Nashua, N. H. 1878
Dodd, Thomas B., Athens, Tenn. 1868
[Dodge, Austin, deceased, 14
Dodge, George S., Boylston Center, Mass. 224
Dodge, Prescott D., Tallmadge, O. 366
Dodge, Rowland B., *Mu.*, Wailuku, T. H. 142, 143
Dodge, Seward M., 100 Bonita av., Oakland, Cal. 1878
Doidge, William, Binghamton, N. Y. 324
Dole, Charles J., 1341 Lagonda st., Springfield, O. 366
Dole, James H., Ravenna, O. 1887
Dolliff, Frank S., Brooks, Me. 1892
Donaldson, J. Isaiah, Austin, Tex. 406
Donaldson, Levi J., Medina, O. 72, 1874
Donat, Anton S., 1853 Loomis st., Chicago, Ill. 148
Donnell, Albert, Slatersville, R. I. 388
Donovan, David, Dundas, Minn. 1887
Donovan, John L., Chicago, Ill. 154
D'Ooge, Martin L., *Pf.*, Ann Arbor, Mich. 1878
Dooly, John, Monterey, Mass. 236
Doolittle, John B., Noroton Heights, Conn. 108, 468
Dorland, Chester P., Long Beach, Cal. 1897
Dorn, Wm. H., St. Louis, Mo. 288, 289
Dornan, William W., Plymouth, Mass. 240
*Dorward, James C., New Braintree, Mass. 1889
Doty, Micajah, Carthage, S. D. 1888
Dougherty, Jas. G., Kensington, Kan. 190
Dougherty, M. Angelo, Cambridge, Mass.
[Dougherty, Robert C., deceased, 14
Douglas, Alexander, Chicago, Ill. 1905
[Douglass, Francis J., deceased, 14
Douglass, H. Paul, *St.*, New York, N. Y. 36, 70, 1894
Douglass, Mrs. Hetta F., Little Shasta, Cal. 90
Douglass, Roscoe D., Oroville, Cal. 92
Douglass, Solomon J., New Haven, Conn. 1863
Douglass, Truman O., *Sec.*, Grinnell, Ia. 1868
Douglass, Truman O., jr., Des Moines, Ia. 174

Dow, William W., Portsmouth, N. H. 1866
Dowd, Quincy L., Roscoe, Ill. 160
Dowden, William H., Hanover, Mass. 1863
*Dowding, Henry W., Portsmouth, Va. 1898
Downs, Allison O., Burlington, Kan. 188
Downs, Charles A., Brooklyn, Conn. 108
Doyle, Amos A., Pomeroy, Wash. 428
Drahms, August, Hilo, T. H. 138, 1878
Drake, Charles W., New Haven, Conn.
Drake, George B., Valley Falls, Kan. 194
Drawbridge, Robert W., Pepperell, Mass. 240
Drawdy, Sylvester, M., Hahira, Ga. 134
Drennan, Manuel J., Evanston, Ill. 1866
Drew, Charles E., Hastings, Okla. 1889
Drew, Edward P., Worcester, Mass. 248
Drew, Frank L., Palms, Cal. 98
Drew, Wm. J., Dwight, Ill. 152
*Drew, Wm. P., Rio, Ill. 1902
Driesbach, Charles H., Redfields, S. D. 1891
Drisko, Raymond C., Herndon, Va. 422
Driver, Geo. H., Exeter, N. H. 308
Duff, Ralph J., Detroit, Mich. 1893
*Dugan, William R., Montague, Mass. 1880
Dumm, B. Alfred, Cambridge, Mass. 246
Dumm, William W., Palms, Cal. 1886
Dunaway, Willis J., Alexander City, R. 6, Ala. 1888
Dunbar, Robert W., Millbury, Mass. 236
Duncan, Calvin W., Hydro, Okla. 1894
Duncan, John M., Waterbury, Conn. 1889
Duncklee, Maurice J., Saxonville, Mass. 230
Dungan, George W., Waverly, Neb. 302
Dungan, Thomas A., Grinnell, Ia. 1900
Dunham, Dwight, Heyburn, Ida. 1874
Dunlap, Geo. H., Bennington, N. H. 306
Dunlap, Robert B., Tulare, Cal. 94
Dunlap, Roger A., Windsor Locks, Conn. 124
Dunlap, S. P., 1011 Sunnyside av., Chicago, Ill. 1877
Dunn, Charles W., Lebanon, Mo. 286
Dunn, Henderson H., New Orleans, La. 200, 469
Dunnels, A. Fred, Lowell, Mass. 234
Dunning, Albert E., *Ed.*, Brookline, Mass. 38, 501
Dunning, Morton D., *A. B. C. F. M.* 464, 1899
Dunstan, Edward Tremayne, Seattle, Wash. 430
Dunton, Abram L., Port Mills, Vt. 160, 416, 420
Durkee, J. Stanley, Campello, Mass. 224
Dutton, Charles H., East Cleveland, Ohio, 364
Dutton, Horace, Auburndale, Mass. 1868
Dwight, Charles A. S., Worcester, Mass. 1884
Dwight, Henry O., Roselle, N. J. 1880
Dwight, Timothy, *Pr.*, New Haven, Conn. 1861
Dyas, Joseph P., Sandwich, Ill. 1880
Dyckman, Henry M., Westfield, Mass. 246
Dyer, Almon J., Sharon, Mass. 242, 469
Dyer, Edward O., Chester, Conn. 110
Dyer, Frank, Chicago, Ill. 501
Dyer, Nathan T., Deep River, Conn. 110
Dyer, Thomas L., Amarillo, Tex. 98
Dyott, L. R., Portland, Ore. 376
Dryness, Christen S., 2137 Point st., Chicago, Ill. 1890
Eakin, John A., Claremont, Cal. 96
Eames, Charles O., Athol, Mass. 220
Earl, James, Minneapolis, Minn. 278
Early, Alonzo, Medford, Okla. 358
Earnshaw, Albert F., Mystic, Conn. 116
East, Randolph F., Alexander City, R. F. D. 6, Ala. 1903
Eastman, Adelbert S. [N. Y.] 1884
Eastman, Andrew J., Lynn, Mass. 234
Eastman, Mrs. Annis F., Elmira, N. Y. 1880
Eastman, Edward P., Union, N. H. 1871
*Eastman, F. E., Owatonna, Minn. 1907
Eastman, George P., Orange, N. J. 318
Eastman, Harvey M., Temple, N. H. 314
Eastman, Lucius R., Framingham, Mass. 230
Eastman, Samuel E., Elmira, N. Y. 1875
Eastman, Vinton P., *A. B. C. F. M.* 464, 1907
Eastman, William R., Albany, N. Y. 1862
Eaton, Edw. D., *Pr.*, Beloit, Wis. 72, 434, 472
Eaton, James D., *A. B. C. F. M.* 464, 1872
Eaton, James F., Rogers, Ark. 33, 86
Eaton, Samuel, Crown Point, N. Y. 328, 329
Eaton, Samuel C., East Sumner, Me. 212
Eaton, Walter S., Wenham, Mass. 246
Eaves, George, Birmingham, Ala. 76, 468
Ebersol, Charles E., Peru, Ill. 158
Ebersole, Amos A., Honolulu, T. H. 1908
*Ebertz, Louis, Harvey, N. D. 344, 346, 348, 350
Eby, Albert B., 12323 St. Clair st., Cleveland, O. 360
Echterbecker, Charles F., Windsor, Vt. 410, 420
Eckel, Frank E., Boulder, Colo. 1893
Eckerson, Ray, Michigan City, Ind. 166
Eckles, William E., Loomis, Cal. 90, 92, 166
Eckman, James K., Osborne, Kan. 1869
Edds, William T., Hamilton, N. Y. 1887
Eddy, David B., Boston, Mass. 30, 1904
Eddy, William D., Eldred, N. Y. 324, 328
Edmonds, Robert H., Olympia, Wash. 428
Edmunds, John S., Williamsfield, O. 368
Edwards, F. Boyd, 438 7th st., Brooklyn, N. Y. 324
Edwards, Geo. N., Douglas, Alaska, 1901
Edwards, Grace I., Nepaug, New Hartford, R. D., Conn. 116
*Edwards, Jerry M., Bolton, R.F.D.1, Miss. 1903
Edwards, John, *My.*, Fajardo, Porto Rico, 386
Edwards, Jonathan, Sprague, Wash. 430
Edwards, Leland A., 1362 E. 112th st., Cleveland, O. 358
*Edwards, Nicholas T., Whittier, Cal. 1883
Edwards, Otto, E. Ivoryton, Conn. 114
Edwards, Richard H., Madison, Wis. 1906
Edwards, Thomas A., Eros, La. 200
Edwards, Thomas C., Wilkesbarre, Pa. 378
Edwards, William R., Scranton, Pa. 382
Eells, Dudley B., Payson, Ill. 1861
Eells, Samuel E., Grand View, Ia. 176
Egbert, George D., Norwalk, Conn. 118
*Egerland, Franz, Fresno, Cal. 1891
Egerton, Thomas R., Seatonville, Ill. 160
Eggleston, DeWitt C., Sound Beach, Conn. 112, 113
Eggleston, Frank O., Oberlin, O. 1896
Egleston, Nath. N., Jamaica Plain, Mass. 1845
Ekins, Grove F., Housatonic, Mass. 230
Elder, Hugh, *Fowes, Scotland,* 1868
Elderkin, Noble S., Ogden, Utah, 408
Eldred, John W., Jetmore, Kan. 1894
*Eldridge, Arthur F., Malcom, Ia. 1891
Eldridge, Ernest W., Quechee, Vt. 416
Elfring, W. E., Crofton, Neb. 294, 296, 297
Elkins, Wendell P., Northwood Center, N.H. 312
Elledge, William M., Wellington, Kan. 196
Elliott, Charles, Vicksburg, Mich. 266
Elliott, Stephen G., Aurora, Mo. 1864
Elliott, William A., Andover, O. 356, 368
Ellis, Emery W., *A. B. C. F. M.* 464, 1904
Ellis, Fred W., *Pf.*, Chicago, Ill. 1898
Ellis, Giles A., Yampa, Colo. 106
Ellis, John, Evanston, Ill. 1892
*Ellis, John T., Nebraska, 1904
Ellis, J. Lincoln, Spokane, Wash. 1902
Ellis, Walter M., *Pn.*, Endeavor, Wis. 33, 1884
Ellis, Willis A., Lombard, Ill. 156
Ellms, Louis, Steuben, Me. 212
Ellstrom, C. G., Minneapolis, Minn. 1898
[Ellsworth, Alfred A., deceased
Ellsworth, Fred K., Wells, Me. 214
Elmen, John E., Lowell, Mass. 234
Elmore, Carl H., Briarcliff Manor, N. Y. 324
Elmquist, A. E., Perth Amboy, N. J. 318
Elsesser, Paul D., Jamaica Plain, Mass. 224
Elsesser, Rene, Pittsfield, Mass. 240
Elvin, James E., Seattle, Wash. 429
Elwell, T. Robert, Seattle, Wash. 430
Elwood, William, Fairmont, Neb. 296
Elwood, Willis P., *A. B. C. F. M.* 464, 1891
Embleton, John S., 1716 Lincoln st., Topeka, Kan. 1875
Embree, Jehu H., Los Angeles, Cal. 1877
Emerson, Chester B., Saco, Me. 212
Emerson, Fred C., Owatonna, Minn. 1885
Emerson, James O., Roxbury, Conn. 120, 121
Emerson, Oliver P., Farmington, Conn. 386, 1871

Emerson, Stephen G., San Diego, Cal. 100
Emerson, Thomas A., Hadley, Mass. 230
Emery, Clarence P., Chepachet, R. I. 386
*Emery, John C., Blackstone, Mass. 222
Emery, Samuel F., Rochester, N. Y. 1891
*Emery, Samuel H., Interlaken, Mass. 244
Emery, Vernon, Marysville, O. 356, 364
Emmons, Abram S., Syracuse, N. Y. 1878
Empson, Geo. C., Gladstone, Mich. 258
Emrich, Frederick E., *Sec.*, Brighton, Mass. 34, 45, 1875
Emrich, Richard S. M., *A. B. C. F. M.* 464, 1905
Endy, George P., Almont, Mich. 252
English, William F., East Windsor, Conn. 110
Englund, Theodore, Plainfield, N. J. 320
Engstrom, Alfred P., Minneapolis, Minn. 278
Enlow, Charles E., De Long, Ill. 152
Enman, James E., Warner, N. H. 314, 315
Ennis, Merlin, *A. B. C. F. M.* 464, 1903
Ensminger, Fred P., *My.*, West Tampa, Fla. 130
Epertz, Louis, Harvey, N. D. 1908
Epler, Percy H., Worcester, Mass. 250
Eppens, Edward H., Memphis, Mich. 262
Erdman, John P., *My.*, Pearl City, T. H. 1899
Erickson, Andrew, Forman, N. D. 346, 348
*Erickson, Aug., Rockford, Ill. 224
Erickson, C. Telford, *A. B. C. F. M.* 464, 1896
*Ernest, Frederick W., Dorchester, Mass. 1880
Erskine, John W., Grand Haven, Mich. 1900
Essig, William F., Ritzville, Wash. 428
Estabrook, Franklin J., 821 Cleveland av., Niagara Falls, N. Y. 332
Estabrook, Wm. A., Middlefield, Mass. 236
Etheredge, William, Roscommon, Mich. 261
Ethridge, Albert, Marseilles, Ill. 1857
Evans, Arthur T., Steamboat Springs, Colo. 106
Evans, Arthur W., Springfield, O. 366
Evans, Daniel, North Cambridge, Mass. 40, 48
Evans, Daniel A., Wayland, O. 364
Evans, D. Ellis, Ashland, Wis. 434
Evans, David E., Williamsport, Pa. 1866
Evans, David H., Little Boar's Head, N.H. 1897
Evans, Edward, Holbrook, Mass. 232
Evans, Edward, jr., Hyannis, Neb. 294, 298
Evans, Edward R., Gloversville, N. Y. 328
Evans, Ella A., Springdale, Wash. 1885
Evans, Ernest, Flint, Mich. 258
Evans, Evan, New Preston, Conn. 118
Evans, Evore, Williamsport, Pa. 382
Evans, Frederick T., Lansford, Pa. 380
Evans, George S., Sioux Falls, S. D. 1894
Evans, Griffith R., Joliet, Ill. 1858
Evans, Harry, Ipswich, S. D. 396, 398
Evans, James J., Springdale, Wash. 1877
Evans, John, 167 Broadway, Jackson, O. 356
Evans, J. Charles, Cooperstown, N. D. 344
*Evans, John C., Kearney, Neb. 1867
Evans, John E., Prairie du Chien, Wis. 396
Evans, John G., Vaughnsville, O 366
Evans, J. Lewis, Chester, N. J. 318
Evans, J. Merle, St. Mary's, Kan. 1904
Evans, Lewis D., Camden, Me. 204
Evans, Matt, Anoka, Minn. 272
Evans, M. O., 2335 Harper av., Cincinnati, O. 358
Evans, Spencer E., Terryville, Conn. 122
Evans, Thomas, Arcadia, Neb. 294, 298
*Evans, Thomas, Dodgeville, Wis. 434, 436
Evans, Thomas Z., Berlin, Wis. 434, 444
Evans, Walter A., Plainfield, Ill. 1886
Evans, Wilber M., Wabasha, Minn. 396
Evans, Wm., 435 Franklin st., Wheaton, Ill. 1894
[Evans, William J., deceased, 14
[Evans, W. R., deceased, 15
Everett, Harry L., 700 Nostrand av., Brooklyn, N. Y. 1907
Everett, John E., Smith Center, Kan. 194
*Everly, Milton M., San Diego, Cal. 1885
Eversz, M. E., *St.*, 20 N. Ashland blvd., Chicago, Ill. 34, 57, 1874
Evert, Henry S., Cashton, Wis. 436, 440
Ewell, Edwin, Waseca, Minn. 282
[Ewell, John L., deceased.
Ewell, William S., Winchester, N. H. 314
Ewing, Charles E., *A. B. C. F. M.* 464, 1893
Ewing, Edward C., Boston, Mass. 1863
Ewing, George H., Norwich Conn. 118
Ewing, William, *St.*, Boston, Mass. 40
Extence, George, 5901 Ensign av., Cleveland, O. 358
Eyers, John, Keene, N. H. 1885
Faduma, Orishatukeh, *Pn.*, Troy, N. C. 340, 342
Fahlgren, Chas A., Smith Center, Kan. 1903
Fairbank, Edward, *A. B. C. F. M.* 464, 1893
Fairbank, Henry, *A. B. C. F. M.* 464, 1886
[Fairbank, John B., deceased.
Fairbanks, Arthur, Boston, Mass. 1892
*Fairbanks, Chas. G., Fargo, N. D. 1891
Fairbanks, Edward T., St. Johnsbury, Vt. 1868
Fairbanks, Francis J., So. Royalston, Mass. 242, 243
Fairbanks, George H., Cleveland, O. 1880
Fairbanks, Henry, St. Johnsbury, Vt. 418
Fairfield, Fred'k W., Los Angeles, Cal. 1871
Fairfield, Wynn C., Oberlin, O. 1910
Fairley, James A., *T.*, Brooklyn, N. Y. 1894
Falconer, Robert C., Seattle, Wash. 1908
Falconer, William C., Port Leyden, N. Y. 334
Fales, David, jr., Galesburg, Ill. 154, 155
Fales, Elisha F., 4407 Spruce st., Philadelphia, Pa. 1874
Fallquist, Peter G., Wheaton, Minn. 1905
Farman, M. Winslow, Westfield, Vt. 1901
Farnam, Geo. E., Oshkosh, Wis. 442
Farnham, Roland A., Riverside, Me. 214
*Farnworth, Arthur K., Melrose, Cal. 1893
Farnsworth, Lynn V., Hampstead, N. H. 310
*Farnsworth, Wilson A., Glenridge, N. J. 1852
Farquhar, Robert W., Prophetstown, Ill. 160
Farr, John T., Columbus, Ga. 134
Farrar, Henry, Gilead, Me. 1867
Farren, Merritt A., So. Acton, Mass. 220
Farrer, Wm. D., Granville, N. D. 348
Farrill, Edgar T., Kenosha, Wis. 438
Farrington, Franklin F., Somonauk, Ill. 160
Farrow, John E., 375 6th av., Brooklyn, N. Y. 1890
Farwell, Parris T., Wellesley Hills, Mass. 246
Fasteen, Karl G., Nebraska, 274
Fate, Francis A., Glastonbury, Conn. 112
Fath, Jacob, Treynor, Ia. 182
Faubion, Nathaniel G., Twisp, Wash. 1876
[Faulk, Joseph, deceased.
Faville, Henry, La Crosse, Wis. 440
Faville, John, Appleton, Wis. 434, 501
Favor, Paul G., Somerville, Mass. 244
Fawkes, Francis, Kalo, Ia. 180
Fay, Amasa C., Natick, Mass. 242
Fay, Prescott, Saxonville, Mass. 1856
Fay, Rollins B., Essex, Vt. 412
Fay, Solomon P., Dorchester, Mass. 1849
Fay, Wolcott, Nantucket, Mass. 1884
Fayson, R. L., Rocky Ford, Ga. 1897
Feast, Harold C., Amherst, Mass. 220
Feather, Franklin J., Bedford, Mich. 1899
Feemster, Samuel B., Noble, Mo. 1876
Fehlandt, August F., Michigan, N. D. 350
Fellowes, Edward C., Unionville, Conn. 122
Fellows, Chas. B., *My.*, Grand Rapids, Mich. 1878
Felt, Jesse B., Newark Valley, N. Y. 332
Fenenga, Melmon J., *Pr.*, Ashland, Wis. 33
Fenn, William H., Portland, Me. 1859
Ferch, Aaron I., Absarokee, Mont. 290
Ferguson, Wm. D., *Pf.*, Forest Grove, Ore. 1876
Ferner, John W., Tabor, Ia. 182, 183
Ferrier, Wm. W., *Ed.*, 2716 Hillegass av., Berkeley, Cal. 1892
Ferrin, Allan C., Lowell, Mass. 234
Ferris, A. Frank, Willamina, Ore.
Ferris, Hiram J., Oak Park, Ill. 1870
Ferris, Jeannette L., Willamina, Ore. 376
Ferris, Leonard Z., Fryeburg, Me., 1865
Ferris, Ralph H., 20 N. Ashland blvd., Chicago, Ill. 57, 1906
Ferris, Walter L., Pekin, Ill. 158
Ferris, W. Chester, Corona, Cal. 96
Fetterhof, J. F., Macon, Ill.
Ficke, Herman, Dubuque, Ia. 174, 175

Field, Aaron W., Gilsum, N. H. 1872
Field, Floyd C., Mattoon, Ill. 1889
Field, Frederick A., Los Angeles, Cal. 1880
Field, James P., *Sec.*, Springfield, Mo. 256, 470
Fifield, James W., *Ev.*, Kansas City, Mo 1894
Finch, James W., Atkinson, Ill. 158
Finger, Carl F., Davenport, Ia. 1865
Finger, Charles F., Davenport, Ia. 1866
Finster, Clarence, Rockford, Mich. 264, 265
Fischbach, Basil, 225 6th st., Marietta, O. 362
Fischer, Herman A., *Pf.*, Wheaton, Ill. 1878
Fish, James T., Peshtigo, Wis. 442
Fish, John T., Peshtigo, Wis.
Fish, Samuel E., Valley City, N. D. 352
Fishburn, Michael H., Belchertown, Mass. 222
[Fishburn, M. Ross, deceased, 15
Fisher, Albert V., Kensington, N. H. 1906
Fisher, Charles F., Le Mars, Ia. 178, 179
Fisher, Chas. Russ, *Sec.*, Phelan Bldg., San Francisco, Cal. 1902
Fisher, Charles W., Waterbury, Conn. 122
Fisher, Edward C., Hartford, Conn. 114
Fisher, Elmer K., Medina, O. 1894
[Fisher, Geo. P., deceased, 15
Fisher, Herman P., Westboro, Mass. 1885
Fisher, James G., Ridlonville, Me. 208
Fisher, James O., Princeton, Minn. 280, 281
Fisher, Jesse L., Omaha, Neb. 300
Fisher, Lucien C., Memphis, Tenn. 404
Fisher, Miles B., *St.*, 1529 Walnut st., Berkeley, Cal. 40, 58, 1897
Fisher, Oliver M., 68 W. 107th st., N. Y. City, 1890
Fisher, Oren D., South Windsor, Conn. 120
Fisher, Stanley R., Los Angeles, Cal. 98
Fisher, S. V. S., Roberts, Wis. 438, 444
Fisher, Sylvester, 6623 Rhodes av., Chicago, Ill. 1883
Fisher, William B., Tonganoxie, Kan. 194
Fisher, William P., Andover, Mass. 1873
Fisk, Arthur R., Plymouth, Pa. 380
Fisk, Chas. L., Sabetha, Kan. 194
Fisk, Daniel M., *Pf.*, Topeka, Kan. 1886
Fisk, Franklin L., 763 Milwaukee rd., Beloit, Wis. 1883
Fisk, Perrin B., Plainfield, Vt. 416
Fisk, Pliny B., Ceres, Cal. 88
Fisk, Wilbur, Geneva, Kan. 1876
Fiske, Elisha S., Montpelier, Vt. 1884
Fiske, G. Walter, Oberlin, O. 49, 1898
Fiske, Pliny H., Mitchellville, Ia. 178
Fiske, Samuel A., Berlin, Conn. 108
Fitch, Albert E., *Ev.*, San Luis Obispo, Cal. 100
Fitch, Albert P., Cambridge, Mass. 30, 48
Fitch, Chas. N., W. Cornwall, Conn. 110
Fitch, Frank S., 45 Lexington av., Buffalo, N. Y. 326, 501
Fitch, Wells H., Riverhead, N. Y. 334
Flagg, James W., Merrimac, Mass. 236
Flagg, Rufus C., Newport, Vt. 416
*Flammer, Wm. J., Oberlin, O. 1901
Flanders, Charles N., Porterville, Cal. 1874
Flanders, Walter B., Brockton, Mass. 224
Fleming, Moses G., Bowman, Ga. 134, 136
Fleming, L. A., Seward, Okla.
Fletcher, Francis W., Morris, Conn. 116
Fletcher, Robert, Melvin, Ill. 156
Fletcher, R. W., Univ. sta., Seattle, Wash.
Fletcher, William, Minneapolis, Minn. 1898
Flint, Elbert E., Great Falls, Mont. 290, 291
Flint, George H., Dorchester, Mass. 224
Flint, Irving A., Hatfield, Mass. 210, 232
*Flint, Joseph R., Woburn, Mass. 1879
Floody, Robt. J., 15 Etna st., Worc'r, Mass. 1887
Flook, Jacob, 2123 Miami, Omaha, Neb. 1880
Flynn, Dallas J., Charlotte, N. C. 132, 340
Fo, Cheung How, *My.*, Kula Maui, T. H. 140
Fobes, J. Warner, Peacedale, R. I. 388
*Fobes, William A., Worcester, Mass. 1855
Fogelin, Olof P., Nelson, Me. 210
Focht, John B., Plantsville, Conn. 118
Fogg, Charles G., W. Tisbury, Mass. 248
Foley, Roy William, Marblehead, O. 362
Folsom, Arthur J., *St.*, Portland, Ore. 34, 1903
Folsom, Omar W., Bath, Me. 202
Foote, Frederick W., Norfolk, Mass. 238
Forbes, C. A., Station "C," Cincinnati, O. 358
Forbes, Frank S., Los Angeles, Cal. 1888
Forbes, Samuel B., Pelham, N. Y. 1857
Forbes, Washington H., New Sharon, Me. 206, 210
Forbush, Wm. B., Detroit, Mich. 40, 256
Ford, Edward T., 711 No. J st., Tacoma, Wash. 430, 434, 472
Ford, Eugene C., Springfield, S. D. 392, 400
*Ford, Jesse, Baxley, Ga. 1906
Forrester, James C., Hoschton, Ga. 134, 136
Forsyth, William, Bucksport, Me 1870
Forté, Gilbert L., Rockland, Mass. 242
*Foss, George A., Atkinson, N. H. 1874
*Foss, Herbert E., Southern Pines, N. C. 1896
Foss, Walter, *A. B. C. F. M.* 464, 1908
Foster, Benjamin F., Topeka, Kan. 1881
Foster, Festus, Westmoreland, Kan. 192, 196
Foster, Frank H., Olivet, Mich. 1877
Foster, George R., Green, N. Y. 328
Foster, Guy, Maplehill, Kan. 192
Foster, Jesse D., Gage, Okla. 41, 1874
Foster, John, Lawton, Okla. 1875
Foster, Lauren M., 2425 Hilgard av., Berkeley, Cal. 1872
Foster, Lucian M., Charles City, Ia. 1860
*Foster, Richard, Weiser, Ia. 1900
[Foust, Benj. S. H., deceased.
Foust, Malchus F., Corpus Christi, Tex. 406
Fowle, James L., *A. B. C. F. M.* 464, 1878
Fowler, Olin L., 5401 So. K st., Tacoma, Wash. 432
*Fowler, William C., Genesee, Ida. 1883
Fowles, Raymon A., No. Attleboro, Mass. 238
Fox, Almon K., Denmark, Ia. 1859
Fox, Andrew N., Chicago, Ill. 1904
Fox, Daniel F., Pasadena, Cal. 98
Fox, Frank, Sioux Falls, S. D. 400
Frame, Ezra E., Springfield, Ill. 160
France, Parvin M., Colona, Mich. 1873
France, Wm., Duxbury, Mass. 228
Francis, Arthur J., 7210 Woodlawn av., Chicago, Ill. 150
Francis, Cyrus W., Hartford, Conn. 1867
Francis, Everett D., Springfield, Mass. 1895
Francis, George A., McGregor, Ia. 1887
Franklin, Chas., 9 Shepard st., Cambridge, Mass. 1901
Frantz, Milton N., Ogdensburg, N. Y. 330
Franzen, Hubert L., *Germany*, 1894
Frary, Eugene M., Bernardston, Mass. 222
Fraser, Arthur E., Iowa, 1899
Fraser, David, Manchester, N. H. 312
Fraser, Donald, Wells River, Vt. 418
Fraser, J. G., Prospect and E. 22d st., Cleveland, O. 34, 356, 471
Frasure, Chas. A., Buffalo, N. Y. 1896
Frazee, Fenton E., West Newbury, Mass. 248
Frazier, Albert, Niobrara, Neb. 294
Frazier, Francis, Santee, Neb. 302
Frear, Walter, 1461 10th av., Oakland, Cal. 1855
Fredenhagen, Ed. A., *St.*, Kansas City, Kan. 1890
Freedlund, A. J., Ridgeway, Pa. 382
Freeland, S. M., 310 E Harrison st., Seattle, Wash. 1861
Freeman, George E., Belmont, Mass. 1858
Freeman, Henry A., Brewer, Me. 1880
Freeman, Marston S., Madison, O. 362
French, Chas. L., Jewett City, R. F. D., Conn. 112
French, David E., Wheaton, Ill. 1885
French, Edgar B., Brockton, Mass. 224
French, Edward G., Lyndonville, Vt. 79, 414
French, Geo. W., West Hartford, Vt. 414, 418
French, Henry H., Malden, Mass. 234
[French, Herman A., deceased. 4
French, Howard Dakin, Hampden, Me. 206, 207
French, Howard D., Chicago, Ill. 1901
French, Robert M., Tolland, Conn. 122
Frickstad, Taral T., 2145 Stuart st., Berkeley, Cal. 1877
*Fridfelt, Joel A., Orange, Mass. 240

Friedstrom, Carl, *Sweden*, 382
Frink, Benson M., W. Brookfield, Mass. 1862
Fripp, Edgar T. R., White City, Fla. 1869
Frisbie, Alvah L., Des Moines, Ia. 174
Fritsch, H. Samuel, Billings, Mont. 290
Fritz, Rayman F., Brier Hill, N. Y. 324
Fritzemeier, William, Rochester, Wis. 444
Frizzell, John W., Washington, D. C. 126
Froehl, John, Brooklyn, N. Y. 324
Frost, Mrs. Amelia A., Andover, Mass. 1894
Frost, George B., Andover, Mass. 1883
Frost, Lewis C., Standish, Mich. 266
Frost, Merle A., Brighton Sta., Seattle, Wash. 430
Frost, Robert D., Tiverton, R. I. 388
Frost, W. Jerome, Sloan, Ia. 182
Fry, H. B., Ontario, Cal. 1870
Fryer, James F., Cheboygan, Mich. 259
Fryling, William, Easton Center, Mass. 228
Fukunaga, Joseph K., Fresno, Cal. 90, 91
Fulgham, Philip O., Eureka, Wash. 426, 428
Fulkerson, Frank, Thompsonville, Mich. 254, 256, 266
Fuller, Americus, Los Gatos, Cal. 1862
Fuller, Augustus H., Ballard Vale, Mass. 220
Fuller, Edgar R., Bakersfield, Cal. 96
Fuller, Frank A., Preston, Conn. 1896
Fuller, George P., Sharon, Vt. 416
Fuller, Jonathan K., Lyndonville, Vt. 1876
Fuller, Montie J. B., Erving, Mass. 229
Fuller, Nathan E., Corning, N. Y. 326, 327
Fullerton, Bradford M., Brockton, Mass. 1868
Fulton, Albert C., Newark, N. J. 1900
Fulton, C. S., Denver, Colo. 1876
Furbish, Edw. B., *Ch.*, Bath, N. Y. 1868
Furness, George A., Swanzey, N. H. 314
Furuya, M., Los Angeles, Cal. 1909
Futch, James M., Elarbee, Fla. 1894
Gadd, William W., Richmond, Mich. 254, 264
Gafert, Frederick, Sioux Falls, S. D. 296, 297
Gaines, Marshall R., *Pn.*, New York City, N. Y. 1884
Gale, Clarence R., *St.*, 725 21st av., No., Seattle, Wash. 1887
[Gale, Sullivan F., deceased. 15
Gale, Tyler E., Greenville, N. H. 310
Gales, Thomas, Alton, Ia. 1897
Gales, Thomas P., Lehigh, I. T. 1897
Gall, Cornelius J., Ellsworth, Minn. 274
Gallagher, Elmer D., Wahpeton, N. D. 344, 354, 471
Gallagher, George W., Geddes, S. D. 394
Gallagher, Le Roy E., Green Mountain, Ia. 176
Gallagher, Wm. S., *T.*, So. Braintree, Mass. 1874
Gallaudet, Herbert D., Boston, Mass.
Galloway, Emil R., San Francisco, Cal. 1893
Galloway, Joseph F., Okahumpka, Fla. 1871
Galt, Howard S., *A. B. C. F. M.* 464, 1899
Gambleton, Silas A., Caledonia, R. F. D. 4, Miss. 284, 285
Gammell, Sereno D., N. Brookfield, Mass. 1868
Gammon, Robert W., Decatur, Ill. 152
Gane, Wm. H., Jewett City, Conn. 114
Ganley, William, Agawam, Mass. 220
Garabedian, Hohannes B., Osceola, N. Y. 334
Gardner, Austin, Willington, Conn. 124
Gardner, Edward V., Pittsburg, Kan. 194
Gardner, Francis W., Hildreth, Neb. 1875
Gardner, Harold I., *A. B. C. F. M.*, 464, 1907
Gardner, Nathan E., Arborville, Neb. 1863
Gardner, Rufus P., *St.*, Franklin, N. H. 1884
Gardner, William, Dewitt, Ia. 174
Garfield, Frank L., Castleton, Vt. 412
Garfield, John P., Claremont, N. H. 306
Garner, Alexander C., Washington, D. C. 126
Garretson, John, Clarks, Neb. 296
Garrison, S. C., Gray's Lake, Ill. 154
Garver, Lenard C., Anderson, Ind. 166
Garvin, Hugh C., Eldon, Mo. 286
*Garzarian, Gasper, Fresno, Cal.
Gasque, G. Wallace, Section, R. D. 2, Ala. 76, 78
Gates, Albro J., Pinckney, Mich. 258, 264
Gates, C. Frank, *Constantinople, Turkey*, 464, 1881
Gates, Carl M., Portland, Me. 210, 211
Gates, Charles H., Wilbraham, Mass. 1851
Gates, George A., *Pr.*, Nashville, Tenn. 72, 501, 1882
Gates, Lorin S., *A. B. C. F. M.* 464, 1875
Gates, Owen H., *Pf.*, Cambridge, Mass. 1891
Gause, Noah C., 2118 Union st., San Francisco, Cal. 92
Gavlik, Andrew, Duquesne, Pa. 378, 379
*Gay, Henry H., Groton, Mass. 1889
Gaylord, Edw. D., Oak Park, Ill. 324, 336
Gaylord, Franklin, *St. Petersburg, Russia*, 1894
Gaylord, J. Howard, Saratoga, N. Y. 336
Gearhart, Chas. D., Burwell, Neb. 294
Gebhart, Harry, Tonica, Ill. 156, 162
Geddes, S. J., Knoxville, Ia. 176
Geer, Curtis M., *Pf.*, Hartford, Conn. 55, 501, 1890
George, David M., Emporia, Kan. 190, 1871
George, Edward A., Ithaca, N. Y. 330
George, Francis D., E. Walpole, Mass. 246
George, Joseph H., *Pr.*, Springfield, Mo. 72, 1876
George, Robert A., 8118 Cedar st., Cleveland, O. 360
Gerrie, Andrew W., Ridgefield, Conn. 120
Gerrie, William A., Minneapolis, Minn. 278
Getchell, E. Plumer, Ft. Pierre, S. D. 394
*Gettman, Adam, 254 E st., Fresno, Cal. 90
Gibbons, Howard B., Key West, Fla. 128
Gibson, Andrew, Chatham, Mass. 226
Gibson, John, Odanah, Wis. 442
Gibson, John C., Durand, Mich. 256
Gibson, Nelson H., Florida, Ala. 1893
Gidman, Richard H., Rockville, Conn. 1867
Gier, Leon E., Colorado, 1902
Giesselbrecht, Charles H., Goltry, Okla. 370
*Gifford, Addison F., Taunton, Mass. 1908
Gifford, W. H., Galt, Ia. 1895
Gilbert, Elias, *My.*, Zickrick, S. D. 1894
Gilbert, George E., Eldorado, Wis. 436, 437
Gilbert, George H., Northampton, Mass. 1886
Gilbert, S., *Ed.*, 1243 N. State st., Ch'go, Ill. 32, 1863
Gilbert, Thomas H., New Plymouth, Ida. 144
Gill, Charles O., Vermont, 1894
Gillam, Ralph, *Ev.*, Melrose, Mass. 1895
Gillanders, Donald G., Hetland, S. D. 392, 394
Gillespie, John L., Sturgis, Mich. 1896
Gillett, A. L., *Pf.*, Hartford, Conn. 30, 55
Gillette, Edwin C., Canaan, Conn. 108, 109
Gillette, George N., Denver, Colo. 102
Gilman, Burton S., Gardner, Mass. 230
Gilman, George P., Fresno, Cal. 1872
*Gilman, William L., Morrison, Colo. 1886
Gilmore, Charles H., Wheatland, Wyo. 448
Gilmore, George W., 13 Waverly pl., New York, N. Y. 1886
Gilmore, Wm. C., Hood River, Ore. 374
Gilmour, George, Seattle, Wash. 1904
Gilmour, G. S., Morton pk., Chicago, Ill. 156
Gilpatrick, Howard, Old Orchard, Me. 204
Gimblett, Wm. H., Fargo, N. D. 346
*Gimlet, W. H., Casota, Minn. 276
Gipson, Jacob M., Goodwater, R. 2, Ala. 78
Giroux, Lewis F., *Pf.*, Springfield, Mass. 1889
Gist, William W., *Pf.*, Cedar Falls, Ia. 1881
Gladden, Washington, Columbus, O. 360, 500, 501
Glasby, Robert L., Heber, Cal. 1905
[Glasson, Joseph, deceased.
Gleason, Avery K., Raynham, Mass. 242
Gleason, Charles A., Cortland, Neb. 296
Gleason, Charles N., Henniker, N. H. 310
Gleason, George L., Topsfield, Mass. 232
Gleason, Herbert W., Boston, Mass. 1887
Gleason, John F., S. Amherst, Mass. 220
Glover, J. F., Sibley, Ia. 1908
Goddard, Dwight, Cleveland, O. 1898
Goddard, Henry M., Essex, Mass. 228
Goddard, John C., Salisbury, Conn. 120

Goddard, Louis A., Baraboo, Wis. 434
Goddard, R. J., Passaic, N. J. 318, 319
Goff, Edward F., Claremont, Cal. 1875
Goffin, John W., Pescadero, Cal. 92
Goin, Edward F., New Haven, Conn. 116
*Golder, Arthur L., Maine, 1891
Goldsmith, Robert, East Lansing, Mich. 256
Gonzales, Frank C., Buffalo Center, Ia. 172
Gonzales, John B., Port Arthur, Tex. 34, 40, 501, 1896
Good, Chas. M., Beach, N. D. 352, 344
Goodacre, James J., Peabody, Mass. 1897
Goodell, Isaac, Haverhill, Mass. 1877
[Goodell, John H., deceased, 16
Goodenough, A., Winchester Center, Conn. 124
Goodenough, G. F., Northfield, Conn. 118
Goodenough, Herbert D., *A. B. C. F. M.* 464, 1881
Goodheart, Simon F., Bethel, Vt. 410
Goodhue, Henry A., Brattleboro, Vt. 1863
Goodrich, C. L., Plainfield, N. J. 39, 126, 218, 318, 422, 470
Goodrich, Chauncey, *A. B. C. F. M.* 464, 1864
Goodrich, Darius N., Olivet, Mich. 1865
Goodrich, John E., *Pf.*, Burlington, Vt. 1864
Goodrich, Joseph A., Jefferson, O. 362
Goodrich, Lincoln B., Taunton, Mass. 244
Goodsell, Dennis, Ceres, Cal. 88
Goodsell, F. F., *A. B. C. F. M.* 464, 1905
Goodwin, Frank J., Pawtucket, R. I. 42, 388, 500
Goodwin, George K., Haverhill, Mass. 232
Goodwin, H. F., Chicago, Ill.
Goodwin, Sam H., Provo, Utah, 32, 33, 408, 1890
Goodwin, Sherman, So. Royalton, Vt. 416
Goodwin, Wm. M., Kent, Conn. 1892
Goodyear, De Mont, Haverhill, Mass. 1900
Gorden, Henry E., *Pf.*, Iowa City, Ia. 1899
Gordon, Charles E., Derby, Vt. 412
Gordon, George A., Boston, Mass. 222
Gordon, C. Andrew, Southbridge, Mass. 244
Gordon, John, 1718 Montrose blvd., Chicago, Ill. 148
Gordon, Robert, Somerset Center, Mich. 266
Gordon, William C., Auburndale, Mass. 238
Gorton, Dempster D., Wrentham, Mass. 250
Gorton, Philo, Colorado Springs, Colo. 1862
Goshen, Elmer I., Salt Lake City, Utah, 408
Goss, Winfield S., Warsaw, Ind. 1895
*Goudy, Arthur L., Kinsley, Kan. 448, 1895
Gould, Benjamin, 2122 Inyo st., Fresno, Cal. 90
Gould, Edwin S., Providence, R. I. 386
Gould, John H., Wareham, Mass. 246
Gould, J. Sidney, Hancock, Mich. 258
Gove, J. Sherman, Marlboro, N. H. 312
Grabill, Dell Q., Evansville, Wis. 438, 442
Graedel, Gottfried, Odessa, Wash. 426, 428
Graf, John F., Springfield, Mo. 1864
Graf, Walter C., Gays Mills, Wis. 438
Graff, Franklin L., 143 Rockingham st., Toledo, O. 367
Graham, Hugh F., Union, Conn. 122
Graham, James M., 1809 Bond av., East St. Louis, Mo. 76, 78, 152
Graham, John, Warwick, Mass. 246
Graham, Moses A., Sycamore, Ga. 1877
Graham, William H., Meansville, Ga. 134, 136
Grams, Ernst, Hastings, Neb. 296, 297
Grange, Wallace S., Wheaton, Ill. 1888
Grannis, Geo. H., Indianapolis, Ind. 166
Grant, Edwin E., St. Johnsbury East, Vt. 418
Grant, Frederic L., Plainville, Conn. 118
*Grant, John B., Courtland, Ala. 1881
Grant, John H., Elyria, O. 360
Grant, Lathrop C., Menominie, Wis. 440
Grant, M. Lee, Chelsea, Mich. 254
Grant, Perley C., West Somerville, Mass. 244
Grantham, Lewis J., Wellston, Okla. 372
Grauer, Otto C., *Pf.*, 20 N. Ashland blvd., Chicago, Ill. 34, 57, 1887
Graves, Arthur G., Fairfield, Ia. 174
Graves, Lucien C., Granville Center, Mass. 230
Gray, Annette, *Mu.*, Cheyenne, Wyo. 1902
Gray, David B., Portland, Ore. 1863
Gray, Edwin W., Hillsdale, Mich. 166
Gray, John A., Fairmount, Ind. 166
Gray, Richardson, Buckner, Mo. 1895
Gray, Samuel H. T., Hensler, N. D. 1899
Gray, Thomas, Topeka, Kan. 1900
Gray, Wm. B. D., *St.*, Cheyenne, Wyo. 34, 40, 1885
*Gray, William D., Grantwood, N. J. 1886
Gray, William J., Merriam Park, Minn. 1888
Greeley, Clarence, 20 Ashland blvd., Chicago, Ill. 150
Greeley, Frank N., 2366 W. 23d st., Los Angeles, Cal. 1877
Greeley, Leslie C., Danvers, Mass. 1898
Green, Chas. C., Gentry, Ark. 86
Green, Edward F., Ashland, Ore. 374
Green, Everett E., Elma Center, N. Y. 1903
Green, F. D., Upper Montclair, N. J. 1888
Green, John N., Atlanta, Ga. 134, 135
Green, J. M., 5627 Prairie av., Ch'go, Ill. 158
Greenaway, Brandon, Britt, Ia. 170
Greene, Chester W., Linden, Mich. 262, 266
Greene, D. Crosby, *A. B. C. F. M.* 464, 1869
Greene, Frederick W., Middletown, Conn. 114
Greene, George E., Fort Pierre, S. D. 392, 393, 471
Greene, John C., 35 N. Pleasant av., Rockaway Beach, N. Y. 334
Greene, John N., Winter Hill, Mass. 234
Greene, Joseph K., *A. B. C. F. M.* 464, 1858
Greene, Maurice N., Amherst, Mass. 220
Greene, Richard G., 5 Beekman st., N. Y. City, N. Y. 1856
Greene, Samuel, *St.*, Seattle, Wash. 40, 1880
Greenfield, A. Norris, Philadelphia, Pa. 380
Greenwood, Victor L., Rochester, Minn. 280
Greenwood, Wm., Des Moines, Ia. 1874
Greer, James, Sterling, Mass. 244
Gregg, Arthur E., Cambridge, Mass. 1907
Gregg, James B., Boston, Mass. 1874
Gregg, James E., Lowell, Mass. 234
Gregory, Alfred, Owatonna, Minn. 278
Gregory, James C., Presque Isle, Me. 212
Gregory, Lewis, Lincoln, Neb.
Gregory, Philip E., Bryant, S. D. 434, 1909
Grein, Albert L., Buffalo, N. Y. 326
Grey, Fred., Paola, Kan. 192
Grey, Ira M., Chicago, Irving Park, Ill. 152
Gridley, Albert L., Parsons, Kan. 1876
Grieb, Edmund, Seattle, Wash. 430, 431
*Grier, S. B., Chester, S. C. 1898
Grieshaber, Charles O., Grand Rapids, Mich. 258
Griffin, Edward H., Baltimore, Md. 1868
Griffin, Henry L., Bangor, Me. 51, 204
Griffin, Owen A., Waycross, Ga. 1898
Griffis, William E., Ithaca, N. Y. 1877
Griffith, Frederick W., Seattle, Wash. 1906
Griffith, John R., Oregon City, Ore. 374
Griffith, John T., West Groton, N. Y. 338
Griffith, T. H., West New Brighton, N. Y. 1874
Griffith, Thos. L., 1612 Morton av., Los Angeles, Cal. 1903
Griffith, Thomas M., Wheatland, Pa. 382
Griffith, Wm., *Mu.*, Princeton, Minn. 1879
Griffith, Wm. E., Griggsville, Ill. 154
*Griffiths, David R., Catasauqua, Pa. 1882
*Griffiths, Frederick R., Beverly, Mass. 1903
Griffiths, Griffith, 1426 Myrtle st., Oakland, Cal. 90
Griffiths, Henry, Elgin, Neb. 1873
Griffiths, Thomas, Geneva, Neb. 296
Griffiths, William A., British Hollow, Wis. 1889
Griffiths, W. R., *Talsarnow, N. Wales,* 1887
Griggs, R. Eugene, Wacousta, Mich. 266
Grimes, Frank J., So. Hadley, Mass. 1875
Grimes, Harry, Windham, Conn. 124
Grimshaw, E. Cullum, Gainsville, N. Y. 328
Grinnell, Eugene I., Mulliken, Mich. 1871
Grinnell, Joel E., Springfield, Neb. 302
Grinnell, Orlando S., Warrensburg, Ill. 162
Grisbook, Edward O., New Hartford, Conn. 116
Grob, Gottfried, Springfield, Mo. 288, 289

Groezinger, Christian, Boston, Mass. 1901
Groop, Andrew, Fitchburg, Mass. 230
Grose, Moses, Baton Rouge, La.
Gross, Daniel I., Marshfield, Mass. 236
Grosvenor, Edwin A., *Pf.*, Amherst, Mass. 1872
Grosz, John D., Loveland, Colo. 104
Grove, Jacob F., Leipzig, N. D. 344, 350
Grover, Richard B., Gloucester, Mass. 230
Groye, Moses, Louisiana.
Grupe, Charles W., Willsborough, N. Y. 338, 339
Grupe, Fred W., Java, N. Y. 330
Guernsey, Henry H., Ebensburg, Pa. 378, 501
Guild, Roy B., Boston, Mass. 39, 1897
Guilford, Isaac F., Silver Lake, Tex.
Gulick, Edward L., W. Lebanon, N. H. 310
Gulick, Hervey, Charlotte, Vt. 412
Gulick, Nelson J., 1245 E. Chelten av., Germantown, Pa. 1888
Gulick, Orramel H., *St.*, Honolulu, T. H. 464, 1862
Gulick, Sidney L., *A. B. C. F. M.* 464, 1886
Gulick, Theodore W., Duluth, Minn. 1898
Gulick, William H., *A. B. C. F. M.* 464, 1874
Gunner, Byron, Hillburn, N. Y. 1884
Gunsaulus, F. W., 2618 Prairie, Chicago, Ill. 51, 53, 57, 1880
Gurney, Mrs. Ella, New York, 1894
Gurney, Henry E., New York, 1889
Gustin, Byron F., No. Amherst, Mass. 220
Guthrie, Ernest G., Burlington, Vt. 412
Gutterson, Geo. H., *Sec.*, Winchester, Mass. 36, 1878
Haarvig, John O., Allston, Mass. 224
Habberley, Robert C., Otis, Mass. 240
Hack, Rollin T., Gorham, Me. 206
Hacke, Augustus C., Silverton, Colo. 106
Hadden, Archibald, Muskegon, Mich. 262
Hadden, Jacob W., Bruce, Wis. 1885
Hadden, Robert A., *Supt.*, Los Angeles, Cal. 1895
Hadley, Willis A., Chelsea, Mass. 236
*Hadsell, Willard L., Hyannis, Neb. 1905
Haecker, M. Claude, Bryant, S. D. 392
Haerle, George F., Field's Landing, Cal. 88, 90
Hageman, James C., Rochester, Mich. 264
Hager, Chas. R., *A. B. C. F. M.* 464, 1882
Hager, Charles S., Albany, N. Y. 324
*Haggblom, John R., *Hammerland, Finland,* 1902
Hague, L. E., Conklin, Mich. 254
Hague, William B., *My.*, Gorham, Me. 212, 214
Haigh, Jeffrey G., Middletown Springs, Vt. 414
Haines, Oliver S., Anglin, Wash. 1898
Haire, William C., East Jordan, Mich. 1886
Halbersleben, Henry C., Petersburg, Neb. 300, 301, 304
Halbert, Charles T., Ionia, Ia. 170, 176
Halbert, Leroy A., 43 N. 1st st., Kansas City, Kan. 1902
*Hale, Edson D., *T.*, Martinez, Cal. 1888
Hale, Harris G., Brookline, Mass. 32, 224
Hale, Morton W., Bridgewater, Vt. 410
Hales, John J., Stewartville, Minn. 280
Hall, Albert E., Chester, N. H. 1880
Hall, Archibald M., Indianapolis, Ind. 1898
Hall, Charles L., Elbowoods, N. D. 346
Hall, Elliott C., Jamestown, N. Y. 1860
Hall, Fred E., Chicago, Ill. 1885
Hall, Fred L., Beatrice, Neb. 294, 470
Hall, George A., Brookline, Mass. 30, 1886
Hall, George E., 153 La Salle st., Chicago, Ill. 1875
Hall, Heman B., Oberlin, O. 1851
Hall, Isaac H., New Orleans, La. 1877
Hall, John C., Sturbridge, Mass. 244
Hall, Lyman B., *Pf.*, Oberlin, O. 1881
Hall, Lyman E., No. Abington, Mass. 1882
Hall, Martin S., Oak Park, Ill. 1871
Hall, Newton M., Springfield, Mass. 244
Hall, Ransom B., Prairie City, Ia. 1898
Hall, Robert D., Rosebud, S. D. 398
Hall, Thomas, Island Pond, Vt. 414
Hallett, Horace F., Ashfield, Mass. 220
Halliday, Jas. L., Greenville, Mich. 258
Halliday, Joseph C., Orange City, Fla. 1865
Hallock, L. H., Lewiston, Me. 208
Hallock, William A., *Porto Rico,* 1860
*Halmertz, John E., Smethport, Pa. 1897
Ham, Richard K., 17th st., San Francisco, Cal. 92
Hambleton, Ira G., Sebastopol, Cal. 94, 95
Hamilton, Benjamin F., Roxbury, Mass. 32, 38, 40, 222
Hamilton, Charles S., No. Craftsbury, Vt. 1872
Hamilton, Gilbert M., Locke, R. F. D., N. Y. 336
Hamilton, Henry H., W. Somerville, Mass. 1872
Hamilton, John A., Cambridge, Mass. 32, 1861
Hamilton, Joseph S., Friend, Neb. 1903
Hamilton, Washington P., Talladega, Ala. 1888
Hamilton, Wm. John, Windsor Park, Chicago, Ill. 150
Hamlin, Charles H., Easthampton, Mass. 228
Hamlin, Chris R., Randolph, Mass. 242
Hamlin, Cyrus, *Pf.*, Tougaloo, Miss. 284, 470
Hamlin, William R., Greenwich, Conn. 113
Hammer, H. A., Oklahoma City, Okla. 1894
Hammond, Charles L., Curtis, Neb. 296
Hammond, H. O., Mapleton, Kan. 1902
Hammond, Joseph, Center Harbor, N. H. 306
Hammond, Joseph R., Harrison, Ark. 1901
Hampton, William S., Omaha, Neb. 300
Hanaike, Joseph B., Lihue, T. H.
Hancock, Charles, Denmark, Ia. 1861
Hancock, George H., Grand Rapids, Mich. 256, 258
Hand, Clifford N., Lemon Grove, Cal. 96
Hand, Le Roy S., Valley Junction, Ia. 184
Handy, Harry, Carthage, N. Y. 326
Handy, John C., Cowgill, Mo. 1896
Haney, Richard S., Moline, Ill. 156
Hanford, Samuel I., Lincoln, Neb. 34, 1887
Hankemeyer, Nath'l W., Rowley, Mass. 242
Hanks, Carlos H., Owosso, Mich. 264
*Hanks, W. S., Middletown, N. Y. 1880
Hanley, Charles S., Council Bluffs, Ia. 172
Hanley, Mrs. Minnie, Shenandoah, Ia. 1904
Hanna, Charles W., E. Canaan, Conn. 110
Hanan, John L., Haynes, N. D. 348
Hanna, Thomas, Oil Center, Cal. 98
Hannaford, Wm. H., Lancaster, Wis. 440
Hannant, Norrison E., Ft. Shaw, Mont. 1899
Hannum, Henry O., Holyoke, Mass. 232
Hanscom, Frank I., Creston, Ia. 172
Hanscom, Fred L., Pittsfield, Ill. 158
Hanscom, George L., Jacksonville, Fla. 128, 468
Hansen, W. A., Oto, Ia. 1908
*Hanson, John H., Centerville, Ia. 1902
Harbridge, Clara L., *Ev.*, Athens, Mich. 1893
Harbridge, Edward H., *Ev.*, Athens, Mich. 252, 260
Harbutt, C., *Sec.*, 34 Dow St., Portland, Me. 34, 1888
Harbutt, Robert G., Buxton, Me. 204
Hard, Jasper W., Huntley, Ill. 1902
Hardeastle, W., Iowa Falls, Ia. 176
*Hardee, Robert L., Harnden, R.D.2, Ga. 1892
Harden, John, Tempe, Ariz. 84, 468
Hardendorf, C. W., Geneva, O. 360, 361
Harder, Theodore L., Rollo, Ill. 1909
Harding, Albert E., 2643 Beekman st., Cincinnati, O. 358, 359
Harding, Henry F., Hallowell, Me. 1855
Harding, Philip E., Amherst, O. 356
Harding, William F., Leavenworth, Kan. 192
Hardy, Edwin N., Quincy, Mass. 240, 501
Hardy, James W., Sedgwick, Kan. 1898
Hardy, Millard F., E. Jaffrey, N. H. 310
Hardy, Owen E., New Salem, Mass. 238
Hardy, Vitellus M., Morrisville, Vt. 1872
Hardy, William P., Redondo, Cal. 160
Hare, Alfred W., Los Angeles, Cal. 96
Haresnape, William, Modisto, Cal. 96, 100
Harger, Charles H., Benzonia, Mich. 41, 1893
Hargrave, John W., St. Petersburg, Fla. 1878
Haring, E. Ernestus, Calexico, Cal. 96, 97
Harjee, Andrew J., Worcester, Mass. 248
Harlow, Edwin A., So. Windham, Me. 1863
Harlow, Samuel A., Grafton, Mass. 230

Harmon, Elijah, So. Braintree, Mass. 1867
Harmon, Willard P., Riverhead, N. Y. 334
Harned, Harry E., Jeffersonville, Vt. 414, 418
Harp, Cyrus D., Providence, R. I. 1886
*Harper, Almer, Port Byron, Ill. 1853
*Harper, Cecil, Nantasket, Mass. 1879
Harper, Charles, Banner, Kan. 188
Harper, C. W., Collyer, Kan. 188, 190, 192
Harper, Edward T., *Pf.*, 1947 Adams st., Chicago, Ill. 57, 1896
Harper, James P., Wilton, N. H. 1894
Harper, Joel, Denver, Colo. 102
*Harper, Richard H., Fruita, Colo. 104
Harper, Thos. H., Oklahoma, Okla. 372
Harrington, Charles E., Holliston, Mass. 232
Harrington, Myron O., Topeka, Kan. 1877
*Harriot, W. C., Anawan, Ill. 1901
Harris, Benjamin, Radnor, O. 364, 366
Harris, Mrs. Bertha J., Berea, O. 1897
Harris, Charles E., Norton, Mass. 1894
Harris, Charles L., Ithaca, N. Y. 1874
Harris, Edwin A., Streator, Ill. 162
Harris, Everett G., Louisville, Ky. 404, 471
*Harris, George, *Pr.*, Amherst, Mass. 72, 220
Harris, Harry R., Biwabik, Minn. 272, 273
Harris, Henry, Danville, Ill. 152
Harris, Oscar E., Oberlin, O. 362
Harris, Ransom C., Crossville, R.D.1, Ala. 1887
[Harris, Robert N., deceased, 16
Harris, Rupert W., Berea, O. 1891
Harris, Theodore W., Ithaca, N. Y. 1888
Harris, Thomas B., Fort Valley, Ga. 134, 136
Harris, Waldo B., Murdo, S. D. 160, 396
Harris, William, Saugus, Mass. 242
Harris, William R., Marietta, Fla. 128
Harrison, Charles H., Pullman, Wash. 428, 1904
Harrison, Charles S., York, Neb. 1859
Harrison, Fosdick B., Southington, Conn. 120
Harrison, Hiram B., Topeka, Kan. 1891
Harrison, James H., Oskaloosa, Ia. 1868
Harrison, Marvin B., Scribner, Neb. 302
Harrison, Robert A., 246 64th st., Chicago, Ill. 152
*Hart, Frank W., Oacoma, S. D. 398, 1907
Hart, Hastings H., New York, N. Y. 1881
Hart, William D., Wilton, Conn. 124, 125
Hart, William O., Evanston, Ill.
Hart, William W., New Rockford, N. D. 1900
Hartranft, Chester D., *Pr.*, Hartford, Conn. 55
Hartshorne, Joseph W., New Haven, Conn. 1873
*Hartsough, D. Maurice, Minneapolis, Minn. 1866
*Hartsough, Walter W., Valley City, N. D. 1899
Hartwell, Arthur E., Viroque, Wis. 446
Hartwell, H. Linwood, Bonne Terre, Mo. 286
Hartwell, Minot S., Hinsdale, N. H. 310
Harvey, Edward H., Paw Paw, Mich. 1872
Harvey, Jasper P., Chester, Mass. 226
Harwood, C. M. G., Salem, Mass. 1870
Harwood, Jas. H., Orloff, Cal. 33
Harwood, Thomas W., Pembroke, N. H. 312
Haskell, Edward B., *A. B. C. F. M.* 464, 1891
Haskell, Henry C., *A. B. C. F. M.* 464, 1862
Haskell, Jos. N., *Pf.*, Nashville, Tenn. 1900
*Haskell, Joseph, Nashville, Tenn. 1900
Haskett, Charles A., Dayton, O. 1897
Haskin, Spencer C., Milwaukee, Wis. 440
Haskins, Robert W., Reading, Mass 1872
Hassell, Richard B., Everett, Wash. 1898
Hassold, F. A., Dunkirk, Ind 1893
*Hastings, Geo. H., No. Barnstead, N. H.
Hastings, Richard C., *Pr.*, Rohersville, Ind. 1887
Hatch, David P., Goffstown, N. H. 308
[Hatch, Elias W., deceased, 16
*Hatch, Frederick A., Fruita, Colo.
Hatch, George B., Ware, Mass. 246
Hatfield, Geo. B., 413 Parker st., Toledo, O. 366
[Hathaway, Warren, deceased, 16
Hatt, Thomas B., Bingham, Me. 202
*Haughland, Lars N., Suring, R. D. 2, Wis. 1904
Haughton, Ralph J., Boston, Mass. 1891
Haus, Kate H., Hayden, Colo.
Haven, Sherman W., Patchogue, N. Y 334
Hawes, Albert W., Fitzwilliam, N. H. 308
Hawes, Edward, Washington, D. C. 1858
Hawk, Ira T., 215 N. 14th st., Kansas City, Kan. 190, 197
Hawkes, Albert S., Wilson, Conn. 1900
Hawkes, George B., Sutton, Neb. 302
Hawkes, Thomas A., Brownton, Minn. 272, 280
Hawkes, Winfield S., Caldwell, Ida. 144, 469
Hawkins, Chauncey J., Jamaica Plain, Mass. 222
Hawkins, H. B., New Haven, Conn. 332
Hawkins, Newman H., Comstock, Neb. 296
Hawkins, Obadiah W., Shelby, Ala. 82
Hawley, Calvin F., Alpha, Ill. 1854
Hawley, Henry K., Ft. Atkinson, Wis. 438, 440
Hawley, John A., Shelburne Falls, Mass. 242
Hayden, Frederick S., *Pf.*, Jacksonville, Ill. 1874
Hayes, Edward C., Acton, Mass. 220
Hayes, Francis L., Topeka, Kan. 188, 194, 500
Hayes, James, Danville, Ill. 1879
Hayes, Wm. H., Lisbon, N. H. 310
Hayley, John W., Tuftonboro Cen., N. H. 1864
*Hayner, Augustus J., Freeport, Ill. 1882
Haynes, C. Stephen, Athens, Ga. 132, 468
Haynes, Charles S., Hill, N. H. 310
Haynes, Edward C., Rodman, N. Y. 334
Haynes, William, Lodi, O. 362
Hays, Joseph W. W., Warrior, R. D. 3, Ala. 1877
Hayward, Chas. E., *Sec.*, Springfield, Vt. 1895
Hayward, Frederick D., Mason, N. H. 1909
Hazeltine, Edwin A., Falls Village, Conn. 112, 120
Hazen, Austin, Thomaston, Conn. 122
Hazen, Azel W., Middletown, Conn. 114
Hazen, Carleton, Kensington, Conn. 114
Hazen, Frank W., Falmouth, Mass. 228
Hazen, Hervey C., *A. B. C. F. M.* 464, 1867
Hazen, William, *A. B. C. F. M.* 464, 1897
Hazen, William S., Beverly, Mass. 416
Head, Wm. W., Maltby, Wash. 426
Heal, Edward G., Braddock, Pa. 1894
Heald, Josiah H., Albuquerque, N. M. 32, 34
Heald, Katharine P., Albuquerque, N. M. 1896
Healy, Franklin D., Richardson, Wash. 426
Healy, Sullivan S., Tacoma, Wash. 430
Heaps, A. R., Whiting, Ia. 184
Heath, Archie M., Atlanta, Ga. 1904
Heath, Jean E., Lower Waterford, Vt. 418
Heath, Squire, Benson, Minn. 272
Heator, George W., Cadillac, Mich. 1886
Hebberd, Stephen S., La Crosse, Wis. 1888
Heberlein, Frederic W., Tomahawk, Wis. 446
Heckendorn, Geo. M., Milwaukee, Wis. 1890
Hedberg, Emil O., *Sweden*, 1897
Heddon, Richard G., Potosi, Wis. 442
Hedges, William, Colebrook, Conn. 110
Hedstrom, J. H., McPherson, Kan. 1899
Heermance, Edgar L., Mankato, Minn. 276, 500
Heghin, Samuel S., Fertile, Minn. 274
Hegner, Herman F., De Pue, Ill. 1898
Hein, George, Durango, R. D., Ia. 174, 175, 182, 183
Helming, Oscar C., 5337 Lexington av., Chicago, Ill. 148
Helser, Mrs. Mary A., Elgin, Neb. 300
Hemenway, Frank W., Anderson, Ind. 1889
*Hemphill, Gray W., Nashville, Tenn. 1890
Hempstead, Carl W., Victor, Ia. 172, 184
Hench, William R., Dundee, Ill. 1899
Henderson, Arthur S., Muscatine, Ia. 178
Henderson, Geo. W., *Pf.*, Nashville, Tenn. 1888
Henderson, John H., Berwyn, Ill. 156
Henderson, John R., Clear Lake, Ia. 172, 173
Henderson, Thos. H., Milton, Ore. 1868
Hendley, Harry B., 3704 So. Yakima av., Tacoma, Wash. 424, 430, 472
[Hendrick, Webster L., deceased, 17
Hendry, Thomas, Oakland, Cal. 1891
Henkelmann, Gustav L., McCook, Neb. 298
Henness, Peter J., Sabetha, Kan. 1889
*Henrikson, John N., Cromwell, Conn. 110
Henrikson, Karl F., Revere, Mass. 33, 1896
Henry, Bertram C., Tyngsboro, Mass. 246
Henry, Emma K., Pasadena, Cal. 1898

Henry, F. Edmonds, Belle Plaine, Ia. 170
Henry, J. Addison, 2817 14th av. so., Seattle, Wash. 430
Hensel, William A., Friona, Tex. 406
Henshaw, George, Huntsburg, O. 362, 1880
Henshaw, Gordon E., Angola, N. Y. 1885
Henshaw, Thomas D., Mansfield, O. 362
Herald, Charles C., Brooklyn, N. Y. 1889
Herbert, Ebenezer, St. Louis, Mo. 1884
Herbert, Jos., Clear Lake, Wash. 424, 426
Herbert, Lemuel G., McComb, O. 1890
Herbert, Sherman H., Joppa, Tenn. 1906
*Herforth, Albert, Hosmer, S. D. 1902
Herman, Frederick W., Rensselaer, N. Y. 1897
Herman, J. Edward, Ontario, N. Y. 334
Hernandez, Sebastian, Albuquerque, N. M. 322, 323
Herod, James A., Abbeyville, La. 200
Herold, Joseph G. W., Gilead, Conn. 112, 114
Herr, Horace D., Humboldt, Ia. 176, 184
Herrick, David S., *A. B. C. F. M.* 464, 1894
Herrick, Edward E., Milton, Vt. 414
Herrick, Edward P., *Matanzas, Cuba,* 1871
Herrick, George F., *A. B. C. F. M.* 464, 1859
Herrick, Henry M., Kingfisher, Okla. 370
Herrick, John R., 5423 Greenwood av., Chicago, Ill. 1854
Herrick, Lida N., Perkins, Okla. 372
Herrick, Malcolm D., Seattle, Wash. 1867
Herrick, Robt. P., *St.*, Minneapolis, Minn. 40, 1883
Herring, H. C., *Sec.*, 287 4th av., New York, N. Y. 34, 500
Hersey, Charles F., New Bedford, Mass. 1894
Hershey, Simon B., Rochester, N. Y. 1873
Hershner, John L., Hood River, Ore. 41, 424, 1880
*Hertell, Arthur F., *T.*, Exeter, N. H. 1898
Herzog, Jacob, Prescott, Wis. 442
Hescock, Gustavus B., Monson, Me. 1889
Hess, Wm. M., New York, N. Y. 332
Hesselgrave, Chas. E., Chatham, N. J. 126, 218, 318, 422
Hewitt, George R., W. Medway, Mass. 236
Hewitt, John L., Milwaukee, Wis. 1874
Hewlett, Benj. F., Pomona, Cal. 1888
Hewson, E., 2739 Dalton av., St. Louis, Mo. 288
Heyhoe, Albert Geo., *Pf.*, Crete, Neb. 302
Heyman, A. C., *Pn.*, Albuquerque, N. M. 33, 1908
Heyse, Henry E., Kansas City, Kan. 190
Hiatt, Caspar W., 2023 E. 96th st., Cleveland, O. 358, 501
[Hibbard, Augustine G., deceased, 17
*Hibbard, David S., Gorham, Me. 1907
Hibbard, Rufus P., Sayville, N. Y. 336
Hickman, Wm. C. B., Welsh Hill, Pa. 378, 1908
Hicks, Henry R., Princeville, Ill. 1868
Hicks, Irl R., *Ed.*, St. Louis, Mo. 1887
Hicks, Lewis W., Wellesley, Mass. 246
Hicks, Richard, Melrose Highlands, Mass. 1861
Hicks, William C., Minneapolis, Minn. 1864
Higginbotham, J. K., Shandon, O. 366
Higginbotham, Robt. G., Bridgeport, Conn. 109
Higginbotham, T. Matison, Waukegan, Ill. 162
Higgins, Lucius H., West Hartford, Conn. 1864
Higgins, Robert M., Berlin, Wis. 434
Higgs, Isaac W., 516 So. Winchester av., Chicago, Ill. 1866
Hightower, Asa D., Arley, Ala. 76, 78
Higley, Henry P., Castleton, Vt. 1865
Higuchi, Kwan, Hilo, T. H. 138, 139, 140
Hild, Albert, Alexander, Kan. 1901
Hildreth, Homer W., Cromwell, Conn. 110
Hilkerbaumer, Richard, Friend, Neb. 296
Hill, Abner, Bethel, N. C. 340
Hill, Charles, Vida, Ala. 78
Hill, Charles F., West Terre Haute, Ind. 169
Hill, Charles J., Orange, Va. 1856
Hill, Charles L., Granada, Minn. 274
Hill, Charles W., Sebastopol, R. F. D., Cal. 90, 464
Hill, Claiborne Milton, Berkeley, Cal. 58
Hill, Dexter D., Pasadena, Cal. 98
Hill, Eben L., *Pf.*, Kansas City, Kan. 1876
Hill, Edwin S., Redlands, Cal. 1867
*Hill, Emmett C. W., Kendrick, Ida.
Hill, Fred B., *Pf.*, Northfield, Minn. 1903
Hill, George, Dundee, Mich. 256
Hill, George E., Indianapolis, Ind. 1851
Hill, George W. C., St. Johnsbury, Vt. 418
Hill, James L., Salem, Mass. 1875
Hill, Jesse, Portland, Me. 210
Hill, T. Hughes, Levy, N. M. 1898
Hill, Virgil B., Tabor, Ia. 1894
Hilliard, D. Lee, New Haven, Vt. 416
Hilliard, Samuel N., Highmore, S. D. 1891
Hillis, N. D., 31 Grace ct., Br'klyn, N. Y. 324
Hillman, Alfred T., Conway, N. H. 308
Hilton, Charles A., Minneapolis, Minn. 278
Hilton, John V., Boulder, Colo. 1860
Hincks, Edw'd Y., *Pf.*, Cambridge, Mass. 48, 220
Hindley, George, Helena, Mont. 1875
*Hindley, John G., Derby Line, Vt. 414
Hindley, William J. E., 244 Indiana av., Spokane, Wash. 430
*Hinds, Albert, Rocky Ford, Colo. 1901
Hinds, John M., New Castle, Neb. 296, 300
Hines, Frank B., *Pr.*, Albion, Ill. 33, 146
Hinman, George W., 21 Brenham pl., San Francisco, Cal. 36, 1898
Hinman, Herbert J., Cresco, Ia. 172
Hinzleman, H. W., *Russia,* 1891
Hird, John W., Pawlet, Vt. 416
Hirschy, Noah C., *Pr.*, Redfield, S. D. 33, 1894
Hitchcock, A. N., *Sec.*, 153 La Salle st. Chicago, Ill. 30
Hitchcock, Charles E., Bath, N. H. 306
Hitchcock, L. Potter, Pasadena, Cal. 1892
[Hitchcock, Milan H., deceased.
Hitchcock, Philo, Red Granite, Wis. 434, 444
Hitchcock, Samuel, Hope, N. D. 348
Hitchcock, Wallace C., *Pf.*, Ashland, Wis. 1901
Hiwale, Annand S., Boston, Mass.
Hix, Lemon B., Marshalltown, Ia. 178
Hjetland, John H., Sleepy Eye, Minn. 280
Hoadley, Horace G., Waterbury, Conn. 1888
Hoag, Mrs. Alice Barnes, Orr, Mont. 1896
Hoar, Allen J., Golden, Colo. 1905
*Hobbs, Edwin, *Saskatoon, Canada,* 1879
Hobein, Edward L., Clinton, Mass. 226
Hock, Alvin S., Albia, Ia. 1905
Hodel, Abraham, Leipzig, N. D. 348, 350, 354
Hodgdon, Frank W., Des Moines, Ia. 174
Hodgdon, Thomas M., W. Hartford, Conn. 122
Hodges, Arthur, Brooklyn, N. Y. 1904
*Hodges, H. A., Telluride, Colo. 1882
Hodges, W. R., Grand Lake, Colo. 1887
Hodous, Lewis, *A. B. C. F. M.* 464, 1901
Hoelzer, Jacob, Fort Collins, Colo. 104
*Hoffman, C. A. Theo, St. Louis, Mo. 1902
Hoffman, J. J., Odessa, Wash.
Hoffman, John H., Northboro, Mass. 238
Hoffman, Robert, Garretson, S. D. 394
*Hoffman, Thomas N., Webster, S. D. 1908
Hofstead, H. O., 20 Ashland blvd., Chicago, Ill. 148
Hogan, Harding R., Amery, Wis. 434, 436
Hogberg, Adolf F., Pennsylvania, 1899
Hogen, Bert H., Salt Lake City, Utah, 1899
*Holbrook, Chas. P., Brooklyn, N. Y. 1905
Holbrook, David L., Union City, Mich. 266
Holbrook, Frederick C., Rapid City, S. D. 398
Holbrook, Ira A., Toledo, Ia. 1893
Holcombe, Gilbert T., Ferndale, Wash. 426, 428
Holden, Edwin K., Mentone, Cal. 1885
Holden, Frederick A., Preston, Conn. 120
Holden, Jas. E., Stillwater, Minn. 282, 283
Holden, Rollin B., New Underwood, S. D. 396, 400
Holden, Samuel, Springfield, Mass. 244
*Hollars, John A., *Mg.*, San Francisco, Cal. 1895
Hollister, Frederic M., North Stonington, Conn. 118
Holloway, J. Wesley, Thebes, Ga. 132
Holloway, William H., Thomasville, Ga. 132, 468

Holly, William L., Hay Spring, Neb. 298
Holm, Charles J., East Orange, N. J. 1900
Holman, Andrew J., Dexter, Ala. 77
Holman, David A., Grand Rapids, Mich. 1891
Holman, William H., Southport, Conn. 121
Holmes, Henry, Big Lake, Minn. 1892
Holmes, John A., Champaign, Ill. 148
Holmes, Otis H., Algona, Ia. 170
Holmes, Thomas, Chelsea, Mich. 1844
Holmes, Wm. T., Fountain Springs, Pa. 378
Holmes, William T., Watertown, Conn. 122
Holp, Lincoln A., Sycamore, R. D., Ill. 156
Holt, Arthur E., Manhattan, Kan. 192
*Holt. R. A.. N. Anson, Me. 1904
Holton, Charles S., Newbury, Mass. 238
Holton, Edward P., *A. B. C. F. M.* 464, 1890
Holton, Horace F., Kansas City, Mo. 286
Holway, John, Oberlin, O. 1863
Holway, John W., Seattle, Wash. 1898
Holway, Theodore T., *A. B. C. F. M.* 464, 1896
Hood, E. Lyman, *Pr.*, Atlanta, Ga. 47, 134, 468, 501
Hood, George A., *Sec.*, Fairfield, Ia. 500, 1869
Hooker, Amos H., Riverside, Cal. 1895
*Hoover, Alden R., Chicago, Ill.
Hoover, Francis T., Lockp't,R.F.D.,N. Y. 326
Hope, Arthur H., Madison, Conn. 114
Hopkin, Robert, Columbus, Wis. 436
Hopkins, F. E., 6400 Harvard av., Chicago, Ill. 148
Hopkins, Harold L., *T.*, Albany, Ore. 1898
Hopkins, Wm. Herman, Albany, N. Y. 1889
Hopkins, William H., *St.*, Denver, Colo. 34, 102
Hopley, Samuel, Lee, Mass. 1855
Hopp, Johannes H., Portland, Ore. 376
Hopwood, John L., Honolulu, T. H. 138, 139
Hori, Teiichi, Honolulu, T. H. 138
Horine, Stephen D., Grinnell, Ia. 1890
Horn, Charles H., Grinnell, Ia. 1909
Horne, F. M., Trenton, N. J. 1906
Horne, Gideon, Meansville, Ga. 134, 136
Horner, John W., 1743 Normal av., Chic'go, Ill. 150
Horsey, Harold I., *Ottawa, Ontario,* 1896
*Horton, C., Los Angeles, Cal.
Hoskins, Emanuel, Beulah, Cal. 90
Hotze, Wm. Herman, Cherokee, Ia. 1900
Houghton, Ola R., Bakersfield, Vt. 410
Houghton, Roy M., Brattleboro, Vt. 410
Houlding, Horace W., Riverside, Cal. 464, 1886
House, Albert V., Worcester, Mass. 250
House, Elwin L., 413 So. Wash. st., Spokane, Wash. 430, 501
House, J. Henry, *A. B. C. F. M.* 464, 1871
House, J. T., Chicago, Ill. 1896
House, R. E., Fredericksburg, Ia. 1892
Houston, Ira J., Mt. Vernon, O. 358
Houston, Robert, Johannesburg, Mich. 260
Houston, Warren H., Eureka, Kan. 1887
Howard, Charles E., Comstock, Neb. 1897
Howard, E. L., Painesville, O. 1890
Howard, Henry C., Lunenburg, Vt. 414
Howard, Martin S., Wilbraham, Mass. 248
Howard, T. W., Birchdale, Minn. 272, 274
Howard, William, Hartford, Conn. 1859
Howe, George M., Groton, Mass. 230
Howe, Samuel H., Norwich, Conn. 118
*Howell, Edward, Horrell, S. C. 1867
*Howell, William, Taylor, Pa. 1883
Howes, Albert W., Fitzwilliam, N. H. 1898
Howie, David, 6108 Franklin av., Cleveland, O. 358
Howie, John Lloyd, Mont Clare, Ill. 150
Howie, Robert, Wibaux, Mont. 292
Howkins, Charles W., 4416 Russell av., Los Angeles, Cal. 98
Howland, Mrs. Elizabeth T., Oneida, Kan. 192
Howland, John, *A. B. C. F. M.* 464, 1882
Howland, Sam'l W., *Pf.*, Atlanta, Ga. 47, 1873
Howlett, Alfred Cobb, Trail, Ore. 176
Hoyem, Isaac, Bridgeport, Conn. 108
*Hoyle, John T., Henry, R. 3, N. C. 1888
Hoyle, Joseph L., Pelham, N. H. 312
Hoyt, Charles E., Mansfield, Pa. 1877
Hoyt, Frederic V., Kennewich, Wash. 427, 1883
Hoyt, Henry N., Wellesley Hills, Mass. 34, 1876
Hoyt, Hiram L., Pomona, Cal. 100
Hoyt, James Ard, Couch, Mo. 1868
Hoyt, Jas. Howard, New Canaan, Conn. 116
Hoyt, James P., St. Petersburg, Fla. 128
Hoyt, John L., Hudson, O. 362
Hubbard, Charles L., Arlington, Mass. 1868
Hubbard, David B., Middletown, Conn. 114
Hubbard, George H., *A. B. C. F. M.* 464, 1884
Hubbard, George H., Haverhill, Mass. 232
Hubbard, Horace L., Binghamton, N. Y. 1879
Hubbard, W. B., Centerbrook, Conn. 110
Hubbell, Fred M., Mayville, N. D. 350, 352
Huckel, Oliver, Baltimore, Md. 218, 500
Hudson, Alan, Brockton, Mass. 224
Hudson, Dorr A., Westbrook, Me. 214
Hudson, James D., Beach, Wash. 424, 430
Huelster, Anton, Michigan City, Ind. 166
Huelster, Edward W., Homer, N. Y. 330
Huelster, William, 370 Center st., Elgin, Ill. 146
Huffman, S. J , Riceville, Ia. 178, 182
Huget, J. Percival, Galesburg, Ill. 154
Hughes, Evan P., Hillsboro, Ore. 1884
Hughes, Henry R., Plymouth, Pa. 380
Hughes, Hugh P., Woonsocket, R. I. 388
*Hughes, John, Ogd'b'g, R. F. D., N. Y. 1879
Hughes, John E., Worland, Wyo. 448
*Hughes, Lewis T., Bangor, N. Y. 1889
Hughes, Richard, Holland Patent, N.Y. 330, 332
Hughes, Richard C., Madison, Wis. 72, 1887
Hughes, Robert W., New Cambria, Mo. 288, 289
Hughes, W. Tanner, Hannah, N. D. 336
Hughey, Thos. J., E. Tallahassee, Ala. 76
Huizinga, Arnold C. P., Thompson, Conn. 1904
Hulbert, Calvin B., So. Dennis, Mass. 1859
Hulbert, Gustavus A., Newport, R. I. 1907
Hulbert, Henry W., *Pf.*, Portland, Me. 210
Hulbert, Jay M., Batavia, Ill. 70, 146
Huleen, John J., Aberdeen, Wash. 424
Hull, Geo. H., Chelan, Wash. 1898
Hull, Irvine T., Springfield, Mo. 1870
Hull, John H., Huron, So. Dak. 258
Hull, Lyman, Manhattan, Kan. 1872
*Hull, Roger B., Boston, Mass. 222
Hullinger, Frank W., Craig, Colo. 102
Hultgren, Peter A., Joliet, Ill. 154
Humberd, Isaac A., St. Louis, Mo. 288
Humby, Stanley M., Minneapolis, Minn. 278
Hume, Robert A., *A. B. C. F. M.* 464, 1874
Hume, Robert E., *A. B. C. F. M.* 464, 1905
Humfreys, John, Angola, Ind. 166
Humphrey, Robert, Kirwin, Kan. 192
Humphrey, Wm. B., 9 Livingston pl., New York, N. Y. 1896
Humphreys, George W., 458 Pacific st., Brooklyn, N. Y. 326
Humphreys, Oliver M., Irvington, Neb. 298
Humphreys, Thos. A., Taylor, Pa. 382
Humphreys, Zeb. S., Lindale, Tex. 406
Hungerford, Edward, Burlington, Vt. 1871
Hunsberger, Byron K., *A. B. C. F. M.* 464, 1903
Hunt, Arthur C., Haddam Neck, Conn. 112
Hunt, Emerson L., *My.*, Charlestown, Mass. 1894
Hunt, Eugene F., Maynard, Mass. 236
Hunt, Henry W., Romeo, Mich. 264
Hunt, Hubert E., Roy, Wash. 1909
Hunt, Theo, C., 1111 50th av., Chicago, Ill. 148
Hunt, William S., Inkom, Ida. 1890
Hunter, George W., Lewiston, Ida. 144
Hunter, Hamilton D., Carthage, Mo. 1876
Hunter, J. D., Grand av. & Morgan st., Chicago, Ill. 148, 149
Hunting, Harold B., Wisconsin. 1901
Huntington, Charles W., 2104 Collingwood av., Toledo, O. 366
Huntington, Geo., Northfield, Minn. 1864
*Huntington, Geo. H., Milton, Mass. 1907
Huntington, Henry S., *Constantinople, Turkey,* 236
Huntley, Abi T., Templeton, S. D. 1892
Huntley, Sanford F., Templeton, S. D. 1886
Hurd, Alva A., Preston, Ida. 1872

Hurd, Edwin T., Lowell, Vt. 414, 415
Hurd, Fayette, Springfield, Mo. 288, 1863
Hurlbut, John E., Wapping, Conn. 120
Hurlbut, Wm. H., Farwell, Tex. 41, 406
Hurless, Parker, Bureau, Ill. 146
Husband Charles H., Linwood, Kan. 192
Husted, John T., Grand Rapids, Mich. 258
Hutchins, Alfred W., Litchfield, O 362
Hutchins, John, Litchfield, Conn. 144
Hutchinson, Henry H., Burlington, N. C. 1869
Hutchinson, John F., Flatrock, Mich. 258, 262, 264
Hutchinson, Wm. A., Elyria, O. 360
Hutton, Milton L., Douglas, Wyo. 448
Hyatt, Albert R., El Reno, Okla. 370
Hyde, Albert M., Brockton, Mass. 224
Hyde, Charles L., Oleander, Cal. 88, 92
Hyde, Forest E., Garnett, Kan. 1905
Hyde, Frank B., Southern Pines, N. C. 1896
Hyde, Frederick S., Springfield, Mass. 1894
Hyde, Henry, Winchester, Mass. 1882
Hyde, William D., *Pr.*, Brunswick, Me. 72, 501
Hyslop, James, Newport, Ky. 264
Iaea, Isaac D., Kalualaha, T. H. 140, 142
Ibanez, Jose M., El Paso, Tex. 406
Ide, Henry C., Mt. Vernon, N. Y. 330
*Iden, Alpheus J., Chase, Mich. 1876
*Imes, G. Lake, Nashville, Tenn. 1907
Imlay, John, Plankinton, S. D. 1890
Imrie, A. B., Whitehall, Mich. 268
Inaina, Joseph P., Kaupo, T. H. 1888
Ingalls, Edmond C., Colchester, Conn. 110
Ingham, J. Edward, *St.*, Topeka, Kan. 40, 1896
Inouye, R., Chicago, Ill. 1906
Iorns, Benjamin, Wagner, S. D. 400
Ireland, Edwy S., Coupeville, Wash. 424
Ireland, William F., Philadelphia, N. Y. 334
Irons, John, Haverhill, N. H. 310
Irving, George, Claremont, Cal. 97
Irwin, Corydon S., Plain City, O. 1874
Isaacs, William J., Cortez, Colo. 102
Isakson, Andrew J., Warren, Pa. 382
Ives, Henry S., Westhampton, Mass. 246
Ives, J. S., *Sec.*, Hartford, Conn. 34, 108, 468, 500, 501
Ives, Joseph B., Orloff, Cal. 1877
Izard, John, Jefferson, R. F. D., O.
Jackman, George W., Madison, Wis.
*Jackson, Brooks, Plains, Mont. 1887
Jackson, E. G. H., Amethyst, Colo. 1904
Jackson, Frank D., Milton, Wis. 440
Jackson, Henry E., Upper Montclair, N. J. 318, 470
Jackson, John A., Columbus, Mont.
Jackson, Samuel N., Burlington, Vt. 1866
Jackson, W. Parkyn, St. Albans, Vt. 416
Jacobs, Herbert H., *St.*, Milwaukee, Wis. 1898
Jacobs, William J., Detroit, Mich. 256
Jacobus, Melancthon W., *Pf.*, Hartf'd, Conn. 55, 1884
*Jamarik, Paul, Begonia, Va. 422
James, Allen, Beloit, Ala. 1881
James, Bartlett B., Baltimore, Md. 1891
James, Benjamin, Newark, O. 1898
James, D. Melancthon, Newton, Mass. 1887
James, George W., Morris, Ill. 156
James, Horace P., No. Yakima, Wash. 1880
James, John, Westfield, Ia. 184, 185
James, Mrs. Lydia I., *Wales, Europe*, 1900
James, Owen, Fall River, Mass. 228, 229
James, T. Illtyd, *Wales, Europe*, 1885
James, Wm., 113 McDonough st., Brooklyn, N. Y. 332
Jamison, Henry W., Beresford, S. D. 392
Jamison, Robert W., Sioux City, Ia. 1881
Janes, Elijah, Campbell, Cal. 1874
Janes, George Milton, Burlington, Mass. 224
Janes, Henry, Kent, O. 362
Janeway, Frank L., Hanover, N. H 70, 310
Jansen, Jacob E., Alvord, Ia. 170
*Jaquith, Charles A., Neligh, Neb. 33
Jarrard, Levi D., Trinidad, Colo. 106
Jee, Gam, 3850 Clark st., Oakland, Cal. 1895
Jefferey, Frank E., *A. B. C. F. M.* 464, 1891
Jefferies, J., Bonesteel, S. D. 296
Jefferson, Charles E., 21 W. 85th st., New York, N. Y. 332
Jeffries, Joseph A., Welsh, La. 200
Jelinek, John, Homestead, Pa. 1892
Jelinek, Joseph, Milwaukee, Wis. 440
*Jelliffe, W. Raymond, Boston, Mass.
Jenkins, David, Milwaukee, Wis. 1876
Jenkins, D. Lloyd, Los Angeles, Cal. 1868
Jenkins, David T., Tyler, Minn. 276, 282
Jenkins, Elias A., Mount Desert, Me. 208
Jenkins, Frank E., Atlanta, Ga. 34, 47, 501
*Jenkins, George C., Richmond, R. F. D. 2, Me.
Jenkins, James, Ebensburg, R. F. D. 2, Pa. 378
Jenkins, J. Alex., Omaha, Neb. 358
*Jenkins, John J., Taylor, Pa. 1866
Jenkins, Jonathan L., Jamaica Plain, Mass. 1855
Jenkins, Josiah H., Cincinnati, O. 1865
Jenkins, Owen, Lexington, O. 362
Jenkins, R. C., Hancock, Minn. 276, 1901
[Jenkins, Thomas, deceased, 17
Jenkins, Thomas P., Long Creek, Ia. 178
Jenkins, Walter S., Akron, O. 356
Jenkins, William A., Clinton, R. D. 2, Conn. 326
Jenkins, William M., Cedar Rapids, Ia. 1865
Jenkyns, Ebenezer H., York Corner, Me. 214
Jenney, E. Winthrop, *Ev.*, Yankton, S. D. 1873
Jennings, Isaac, Bennington Center, Vt. 410
Jennings, Wm. L., Greenwich, Mass. 230, 231
Jensen, Chas. J., Elderon, Wis. 436
*Jensen, Martin, Murphys, Cal. 1899
Jernberg, R. A., *Pf.*, 1943 Monroe st., Chicago, Ill. 57, 1881
Jertberg, Carl A., Los Angeles, Cal. 1906
Jessee, Charles C., Paxton, Ill. 158, 159
Jevne, C. Arthur, 1012 Wenonah av., Oak Park, Ill. 158
Jewell, George C., Tabor, Ia. 1874
Jewett, E. H., Hydro, Okla.
[Jewett, Henry E., deceased.
Job, Herbert K., West Haven, Conn. 1891
Job, Philip A., Carlisle, Mass. 226
Johansen, Bernt, Forest City, Ia. 1872
John, John, 1844 N. Leavitt st., Chicago, Ill. 150
Johns, Reading B., Dudley, N. C. 340
Johnson, Albion H., Roslindale, Mass. 232
Johnson, Ansel E., Monrovia, Cal. 98
Johnson, Arthur W., Taylor, Neb. 294, 298, 302
Johnson, B. Otto, Collinsville, Conn. 110
Johnson, Calvin C., *Ev.*, Harrison, Ark. 1886
Johnson, Christian S., Hankinson, N. D. 348
Johnson, Elmer H., Northwood, N. D. 348
Johnson, Eugene E., Philadelphia, Pa. 1907
Johnson, Francis H., Andover, Mass. 1861
Johnson, Frank A., 42 W. 12th st., N. Y. 1871
Johnson, George H., 2217 Murray Hill rd., Cleveland, O. 1877
Johnson, George H., New Milford, Conn. 118
*Johnson, George W., Gorham, Me.
Johnson, Gustaf E., Kansas, 1908
Johnson, Harry W., Arlington, Wash. 424
Johnson, Harry W., Washington, D. C. 1896
Johnson, H. T., Andersonville, R.F.D.1, Ga. 132
Johnson, James, Sedgwick, Kan. 1897
Johnson, John A., Lynn, Mass. 234
Johnson, John E., Pigeon Cove, Mass. 242
Johnson, John M., Crossville, Tenn. 404, 1903
Johnson, John P., Little Falls, Minn. 274, 275
Johnson, J. Wesley, St. Louis, Mo. 1859
Johnson, John Wm., Kansas, 1904
Johnson, Joseph W., Mankato, Minn. 276
Johnson, Ludwig, New Haven, Conn. 116
Johnson, Nels E., Providence, R. I. 388
Johnson, Obed S., *A. B. C. F. M.*, 464, 1909
Johnson, P. Adelstein, *Sec.*, Grinnell, Ia. 34
Johnson, Samuel M., Fayetteville, N. Y. 1856
Johnson, William, Meadville, Mo. 286
*Johnson, Wm. H., 1419 Medell av., Ch'o, Ill. 1902
Johnson, William J., 700 S. 5th st., Springfield, Ill. 160, 161
*Johnson, William L., Lexington, Ky. 1894

Johnson, William N., Lakeside, Wash. 1898
Johnston, Frank L., Kansas City, Mo. 286
Johnston, John B., Crystal Lake, Ill. 152
Johnston, Louis H., Norwood, N. Y. 332, 333
*Johnstone, Wm. G., *Western Canada*, 1892
Jolly, Franklin P., Joliet, Ill. 1897
Jones, Abram R., Alexandria, O. 356, 366
Jones, Augustine, Oak Park, Ill. 158
Jones, Burton H., Oswego, Ore. 375
Jones, Carl S., Michigan.
Jones, Chas. A., *St.*, Haworth, N. J. 318, 501
Jones, Charles W., Wyandotte, Mich. 268
Jones, Clinton M., W. Woodstock, Conn. 124
Jones, David, Scranton, Pa. 382
Jones, David C., Grafton, W. Va. 1870
Jones, David E., Ellington, Conn. 112
Jones, D. Jerome, *T.*, 911 E. 42d pl., Chicago, Ill. 1844
Jones, D. Todd, Reading, Kan. 1866
Jones, Evan Mansel, Johnstown, Pa. 378
Jones, Edward I., Cincinnati, O. 1862
Jones, Ernest, Wisconsin, 1905
Jones, Ernest L., Wellington, Colo. 106, 107
Jones, Frederick V., Niles, Cal. 90
*Jones, George, Meadville, Pa. 1900
Jones, Geo. Jas., Oak Hill, O. 1884
Jones, Gustavus W., Winchendon, Mass. 248
Jones, Harry H., Mt. Dora, Fla. 128, 130
Jones, Homer, Parcperdue, La. 200
Jones, Howard M., Minneapolis, Minn. 278
Jones, Hugh, West Warren, Pa. 1896
*Jones, Hugh W., Delta, Pa. 1894
Jones, Idrys, Arvonia, Kan. 1887
Jones, Ira B., Toledo, O. 1879
Jones, James A., Sedalia, N. C. 340, 342
Jones, James A., W. Pittston, Pa. 380
Jones, James L., New Richland, Minn. 274, 276, 278
Jones, James P., Fabius, R. D. 1, Ala. 76
Jones, James T., Iowa City, Ia. 176
Jones, James V., 8008 Jones rd., Cleveland, O. 358
Jones, James V., Remsen, N. Y. 1903
Jones, Jay J., Marion, Ia. 178
Jones, John B., New Milford, O. 360
[Jones, John D., deceased.
Jones, John E., Hebron, N. D. 348, 352
Jones, J. Lewis, Clackamas, Ore. 374, 375
Jones, John M., Hammond, N. Y. 330
Jones, John P., *A. B. C. F. M.* 48, 1878
[Jones, Jonathan, deceased, 17
Jones, Marion S., Meridian, Miss. 284, 285, 470
Jones, Morgan P., Steubenville, O. 366
Jones, Newton I., So. Hadley, Mass. 1882
Jones, Paul, Belmond, Ia. 170
Jones, Richard, Spencer, Neb. 302
Jones, Richard M., Portland, Ore. 1867
Jones, R. T., Clinton, Ia. 172
Jones, Seneca, E. Auburn, Cal. 88
Jones, Spencer L., Winnsboro, S. C. 390
Jones, Thomas, Verdon, Neb. 1906
Jones, Thomas J., Dallas, Tex.
Jones, Trevor C., Durand, Mich. 1893
Jones, Warren G., Freeport, Ill. 154, 155
Jones, W. Caradog, Utica, N. Y. 336
Jones, Wm., Fessenden, N. D. 346
Jones, William M., St. Louis, Mo. 288
Jordan, Albert H., St. Louis, Mo. 288
Jordan, Israel, Woodfords, R. F. D., Me. 206
Jordan, John W., Shiocton, Wis. 436, 444
Jordan, J. Robert, Atlanta, Ga. 134
[Jordan, William H., deceased.
Jordan, William T., Ottawa, Kan. 192
Jordan, William W., Clinton, Mass. 226
Jorden, Frank F., Torrington, Conn. 1880
Jorgensen, Theodore, Seneca, Kan. 194
Josefson, Matthew, New Rochelle, N. Y. 332, 333
Josephson, Hans F., Cooperstown, N. D. 1895
*Josephson, John A., Steuben, Wis. 1906
Judah, Solomon B., Esto, Fla. 1891
Judd, Henry Pratt, Honolulu, T. H. 1906
Judd, Hubert O., Nickerson, Kan. 192
Judson, George W., Winsted, Conn. 124

Juell, Hans C., Sanborn, N. D. 346, 352
Julien, Matthew C., New Bedford, Mass. 238
Jump, Herbert A., New Britain, Conn. 116
*June, John E., Freeport, Mich. 258, 259
Junkins, Frank A., North Reading, Mass. 238
Junkins, George C., Richmond, R.F.D.2, Me.
Kaai, David, Kalaupapa, T. H. 140
Kaaia, Solomon P., Waianae, T. H. 1876
Kaaiakamanu, David K., Kipahulu, T. H. 138, 140
Kaailua, Solomon K., Keanae, T. H. 140
Kaalouahi, John, Halawa, T. H. 138
Kaauwai, Isaiah K., Kealia, T. H. 140
Kahoopi, J. K., Nahiku, T. H. 140
Kain, Patrick J., Woodbridge, N. J. 320
Kaiwi, J. H. K., Opihikao, T. H. 140
Kaitschuck, Emil B., Butte, Neb. 294, 300
Kalaidjian, Mihran T., Nyack, N. Y. 332
Kalaiwua, W. M., Hilo, T. H. 1884
Kalawe, L. K., Kapoho, T. H. 140
Kaley, John A., No. Ridgeville, O. 1876
Kalohelani, J. P., Pelekunu, T. H. 142
Kamakawiwoole, C. M., Paauhau, T. H. 138, 140, 469
Kamau, William, Lihui, T. H. 140
Kambour, Gabriel B., Campton, N. H. 306
Kamoku, Job N., Waiohinu, T. H. 142
Kantner, William C., 841 Princeton st., Portland, Ore. 430
Kapu, Samuel Lahaina, T. H. 1888
Kasson, Frank H., Bartlett, N. H. 306
Kauaulalena, Geo. Masaka, Makena, Maui, T. H. 140
Kauerz, Henry, Fruita, Colo. 104
Kauffman, D. C., Wadhams Mills, N. Y. 1907
Kaufmann, C. M., 584 N. Leavitt st., Chicago, Ill. 152
Kaulili, Solomon K., Koloa, Kauai, T. H. 1897
Kaumeheiwa, Lincoln B., Wailuku, Maui, T. H. 142
Keagy, Franklin W., Clear Lake, Ia. 1900
Keala, John, Hookena, T. H. 138
Kebbe, David L., So. Dartmouth, Mass. 226
Kedzie, William R., Pontiac, Mich. 264
Keedy, Edward E., Cumberland Mills, Me. 214
Keedy, John L., No. Andover, Mass. 238
Keeler, Arza B., Watertown, S. D. 400
Keeler, Ernest M., Valley Springs, S. D. 1905
Keeler, John W., Roscoe, N. Y. 336
Keeler, Seneca M., Danbury, Conn.
Keeling, Geo. P., Summer Hill, Ill. 146, 162, 163
Keeling, James H., Deer River, N. Y. 328
Keene, Josiah L., Hillyard, Wash. 426
Kekahuna, Joseph K., Waianae, T. H.
Kekuewa, Samuel W., Kohala, T. H. 1878
Keliipio, Levi D., Haleiwa, Oahu, T. H. 142
Keller, Charles E., Mallet Creek, O. 368
Keller, Lewis H., Fond du Lac, Wis. 438
Kelley, Andrew C., Sherrard, Ill. 446
Kelley, Domas Bernardino, *San Antonio de las Banos, Cuba.*
Kelley, Frederic I., East Derry, N. H. 308
Kelley, George W., Portland, Me. 1872
Kelley, Samuel E., Reed City, Mich. 264
*Kellington, Herbert H., Howell's Depot, N.Y. 1900
Kellner, Charles J., Okarche, Okla. 370, 372
Kellogg, Edwin D., *A. B. C. F. M.*, Orange, Mass.
Kellogg, Frederick B., Waterbury, Vt. 418
[Kellogg, George N., deceased. 17
Kellogg, H. Martin, Moosup, Conn. 122, 123
Kellogg, Howard W., Hartford, Wis. 438, 439
Kellogg, Royal J., McHenry, N. D. 350, 351
Kelly, Edward P., Pigeon Cove, Mass. 242
Kelsey, Henry H., Marietta, O. 362
*Kelsey, William, Vernon, Kan. 1876
Kelsey, William S., Allston, Mass. 1885
Kelso, Charles C., Los Angeles, Cal. 1892
Kemp, George H., Oshkosh, Wis. 1880
Kempton, A. Joseph, Addison, Mich. 1901
Kendall, Robert R., No. Branford, Conn. 118

Kendall, Robert R., *Pf.*, Sanford, Fla. 1878
Keneston, Luther M., Baldwinville, Mass. 246
Keniston, Wm. B., Harpswell, Me. 206
Kennedy, Daniel R., jr., Suffield, Conn. 122
Kennedy, William M., Gilman, Ia. 176
Kennedy, Wyatt R., Hagan, Ga. 132
Kenney, Charles H., Old Orchard, Me. 1873
*Kenney, Mrs. Julia L., Old Orchard, Me. 1905
Kenngott, George F., Lowell, Mass. 234
Kennison, Edw. M., *T.*, Louisa, Ky. 1894
Kenniston, George N., Hettinger, N. D. 348
Kent, Evarts, Benson, Vt. 410
Kent, Laurance G., Kibbie, Mich. 1896
Kent, R. J., 605 Hancock, Brooklyn, N. Y. 326
Kent, Thomas, Minneapolis, Minn. 1865
Kent, Wm. H., 1151 N. 40 st., Chicago, Ill. 1903
Kenyon, Frank E., Wauseon, O. 368
Kephart, Harry C., Denver, Colo. 1900
Kephart, Wm. H., 415 E. 143d st., New York, N. Y. 39, 332
Kerian, Sarkis O., New Haven, Conn.
Kern, Andrew, Inland, Neb. 298
Kern, Herbert A., Reading, Mich. 1886
Kernan, Henry A., Hockanum, Conn. 110
Kershaw, John, Pittsburg, Pa. 1873
Ketchen, Chas. P., Marlboro, Conn. 114
Kettle, Joseph B., St. Joseph, Mo. 288
Kettle, William F., Oswego, N. Y. 334
*Keyes, Russell M., Ludington, Mich. 1865
Kidder, Albert A., Los Angeles, Cal. 98
Kidder, Josiah, Westford, Vt. 420
Kidder, Samuel T., McGregor, Ia. 178
Kiest, Chas. F., Dongola, Ill. 1886
Kilbon, Charles W., Springfield, Mass. 1873
Kilbon, Geo. L. W., Ashton, S. D. 392
Kilbon, John L., Springfield, Mass. 70, 244
Kilbourn, Henry J., Malden, Mass. 228
Kilbourn, James K., Oberlin, O. 416, 417
Kilburn, David, Akron, O. 1884
Kilburne, William, Woodstock, Ill. 162
Kilgore, Wm. C. J., Wildwood, Fla. 1892
Killen, John T., Northfield, Minn. 272
Kimball, Edward P., Waterloo, Ia. 1882
Kimball, Harry W., *Sec.*, So. Weymouth, Mass. 1895
Kimball, Henry S., Surrey, N. H. 314
Kimball, Jeremiah, Duluth, Minn. 1891
Kimball, John H., Chico, Cal. 1898
Kimball, Joseph, Plaistow, N. H. 312
Kimball, Lucien C., Hopkinton, N. H. 310
Kimberly, F. A., Perry Center, N. Y. 334
Kincaid, John, Lisle, N. Y. 326, 330
Kindred, George W., Seattle, Wash. 1895
King, Charles W., Brooklyn, N. Y.
King, Christopher C., Atlanta, Ga. 134, 136
King, E. Alonzo, No. Yakima, Wash. 428
King, Henry C., *Pr.*, Oberlin, O. 30, 32, 49, 72, 500, 501
King, Henry D., Kinsman, O. 1856
King, Hines E., Ashboro, N. C. 340, 342
King, James B., Eastford, Conn. 108, 110
King, James Duke, Rupert, Vt. 416
King, Samuel W., 244 Willoughby av., Brooklyn, N. Y. 324
King, Thomas, *A. B. C. F. M.* 1905
King, Walter D., Lamont, Mich. 256, 260
King, Willet D., Aurora, Neb. 300
Kingman, Henry, Claremont, Cal. 96
Kingsbury, Fred L., 4621 Central av., Los Angeles, Cal. 1887
Kingsbury, Lucius, Sioux Falls, S. D. 400
Kinmouth, Albert E., Friendship, N. Y. 328
Kinne, Thomas C., Montague, Mass. 1875
Kinney, George E., Auburn, Me. 202
Kinney, George W., Baldwin, Mich. 252, 253
Kinzer, Addison D., Kent, Wash. 1873
Kiplinger, Orville L., Chicago, Ill. 1897
Kirby, Edward N., *Pf.*, Washington, D. C. 1885
Kirbye, J. Edward, Medina, O. 364
Kirk, Wm. N., Julesburg, Colo. 1907
Kirker, James K., Dogden, N. D. 346, 352
Kirkland, Hugh, Diamond, Ind. 166
Kirkland, Lempel A., Bellaire, Mich. 252
Kirkland, Robert Lee, Tampa, Fla. 130
Kirkpatrick, John E., 1531 College st., Topeka, Kan. 1895
Kirkwood, James, Cromwell, Ia. 172
Kirkwood, Wm. A., 17 W. 106th st., N. Y. City, 1893
Kirtland, Chas. C., Redwood, Cal. 92
Kitchel, Cornelius L., *T.*, New Haven, Conn. 1870
Kitchen, Thomas A., Bowling Green, O. 364
*Kittell, James S., Albany, N. Y. 1902
Kittleson, Olaus, Junction City, Wis. 1887
Kjeldgaard, Christian, Jamestown, N. Y. 1910
Klar, Oscar B., Blossburg, Pa. 378
Klock, Edwin J., Bucksport, Me. 204
Klopp, John J., Stanton, Neb. 302
Klose, Wm. H., Macalester, Col., St. Paul, Minn.
Kloss, Charles L., Pomona, Cal. 500, 1885
Kloss, Daniel, Claremont, Cal. 90
Knapp, Chas. E., Williamsfield, O. 368
Knapp, George P., *A. B. C. F. M.* 1890
Knapp, George W., Verdon, Neb. 1866
Knapp, Shepherd, jr., Worcester, Mass. 248
Knappenberger, J. Wm., Niantic, Conn. 118
Knight, Edward H., *Pf.*, Hartford, Conn. 1883
Knight, Frederick T., Northbridge, Mass. 1897
Knight, Plutarch S., Salem, Ore. 376
Knight, Wm. A., Brighton, Mass. 222
Knipe, Samuel, Sykeston, N. D. 1898
Knodell, James R., Portland, Ore. 1879
Knopf, Frank E., Austin, Minn. 70, 272
Knowles, Matthew, Salem, Mich. 266, 267
Knowlton, Stephen, West Medway, Mass. 1865
Knox, William J., Ithaca, N. Y. 1862
Knudson, Albert L., Kern, Cal. 96
Koch, Chas. E., Philadelphia, Pa. 380
*Koch, Johannes, Sauger, R. F. D., Cal. 94
Koch, Oscar F., Sugar Grove, R. F. D., Pa. 326, 378
Koehne, J. B., 928 N. 48th av., Chicago, Ill. 1886
Koenig, Alfred E., Grinnell, Ia. 1909
Koenig, Philip, Columbus, Mont. 290
Koersch, F. R., Ritzville, Wash. 428
Kokjer, Jordan M., Avoca, Neb. 294
Kolmos, J. J., 900 W. Hoyne av., Ch'o, Ill. 1895
Kopa, George L., Kohala, T. H. 140
Kovac, Andrew, Allegheny, Pa. 378, 379
Kovi, A. Ben., *T.*, Forest Grove, Ore. 1909
Kozielek, Paul, Detroit, Mich. 1905
Kraemer, Julius H., Ulysses, Neb. 1902
*Kraft, Oscar H., *Pf.*, 648 Park av., Chicago, Ill. 1872
*Krause, Frederick C., Douglas, Alaska, 1899
*Krey, Martin, St. Louis, Mo. 1891
Krom, Asbury E., Providence, R. I. 388
Kronsky, Herman T., Burtrum, Minn. 272, 280, 282
Krum, John P., Kingsville, O. 1889
Kubushiro, Naokatsu, Seattle, Wash. 430
Kuhl, Edw. P., Illinois, 154
Kuikahi, Moses, Kaneohe, Oahu, T. H. 142
Kuyper, John W., Cleveland, O. 358, 359
[Kyle, Robert J., deceased.
Kyte, Joseph, 301 Pond st., So. Braintree, Mass. 1862
Labaree, John C., So. Dennis, Mass. 226
Lacey, Albert T., Bloomington, Wis. 434, 435
Lackey, Carson P., Statesville, N. C. 342
Ladd, George E., Red Oak, Ia. 182, 183
Ladd, George T., *Pf.*, New Haven, Conn. 1870
Lade, James, Bristol, N. H. 306, 307
Laird, James H., Hinsdale, Mass. 232
Lake, George E., Hamilton, Mass. 230
Lamb, Alonzo T., West Wareham, Mass. 1893
Lamb, Henry, Hyde Park, Vt. 414
Lamb, Samuel G., Etiwanda, Cal. 96
Lamb, William A., Los Angeles, Cal. 1874
Lamb, William A., Pitts, Ga. 1899
Lambert, A. E., *T.*, Framingham, Mass. 1896
Lambert, G. G., Paris, R. F. D. 1, Tex. 406
Lambert, Joseph, Little Compton, R. I. 388
Lambly, Morley, Jennings, La. 200
Lambrecht, John, Mancelona, Mich. 252, 262
Lamonds, Alexander, Star, N. C. 1909

Lamont, John M., Dublin, N. H. 1906
Lancaster, Archibald A., St. Louis, Mo. 288
Lancaster, E. G., *Pr.*, Olivet, Mich. 1889
Landers, Warren P., Gilbertville, Mass. 230
Lane, Bradford B., Maxwell, Ia. 1869
Lane, John W., North Hadley, Mass. 230
Lang, Stephen C., Boston, Mass. 222
Langdale, Thomas G., *Ch.*, Tewksbury, Mass. 1891
Lange, J. G., *My.*, Amistad, New Mex. 1885
Lanphear, Nath'l D., Olivet, Mich. 1876
Lanphear, Walter E., Mansfield Center, Conn. 114, 118
Lansborough, John F., Pittsford, R. D. 30, Mich. 268
*Laporte, Charles R., Bliss, Ida. 1896
*Lappala, Risto, 139 Austin st., Cambridge, Mass. 1907
Larisy, William F., Waycross, Ga. 1897
Larke, Edmund, North Branch, Minn. 278, 282
Larkin, Ralph B., Escondida, Cal. 96
[Larkin, William J., deceased.
Larry, John H., Edgewood, R. I. 386
Larson, Anton, Jamestown, N. Y. 1896
Larson, Anton R., Morris, Minn. 278
Larson, Ernst R., East Douglas, Mass. 1905
Larson, Karl F. [Mo.] 1872
Larson, James Henry, Watertown, N. Y. 338
Lash, Abraham H., Bronson, Mich. 252, 254
Lash, James H., Pasadena, Cal. 98
Laster, Joseph C., Tempting, N. C. 340, 342
Latham, Ernest R., Olathe, Colo. 198
Lathe, Herbert W., Prescott, Ariz. 84
Lathrop, Edward A., Demorest, Ga. 134
Lathrop, Theodore B., Plymouth, Conn. 118
Lathrop, William G., Shelton, Conn. 120
Latimer, J. N., Washington Mills, N. Y. 338, 339
Lavender, James M., Clyde Park, Mont. 290
Lavender, Robert F., Newton, Ia. 184
Lawall, Wm. H., 29 Dry Harbor rd., New York, N. Y. 1901
Lawless, Alfred, jr., New Orleans, La. 200, 469
Lawrence, Eugene, Talladega, Ala. 82
Lawrence, Harry A., Pulaski, N. Y. 334
Lawrence, John A., Chelsea, Vt. 413
Lawson, Carl O., Norwood, Mass. 1906
Lawson, Francis, Alhambra, Cal. 1847
Lawson, Harvey M., Stafford Springs, Conn. 1893
Lawson, W. Ellsworth, 553 E. 28th st., Oakland, Cal. 90
Lawton, Robert, So. Gardiner, Me. 206
Lay, Corliss W., *Sec.*, Kewanee, Ill. 1890
Laybourn, George M., Sedgwick, Kan. 194
Layfield, Robt. L., *Ev.*, Kansas City, Kan. 1891
Leach, Adoniram J., Reading, Mass. 1889
Leadingham, John, Pomona, Cal. 1887
Learned, Dwight W., *A. B. C. F. M.* 464, 1875
Leary, William A., Platteville, Wis. 442
Leavitt, Ashley D., Concord, N. H. 308
Leavitt, Burke F., Belmont, Mass. 222
Leavitt, Darwin A., Beloit, Wis. 434
Leavitt, Frederick W., Franklin, Neb. 33
Leavitt, George R., Beloit, Wis. 1865
Leavitt, Horace H., Somerville, Mass. 1873
LeBar, William H., Drummond, Okla. 370, 372
LeBosquet, John E., Turners Falls, Mass. 236
Ledbetter, Cæsar S., Goliad, Tex. 406
Ledin, Charles J., Ishpeming, Mich. 1895
Lee, Dorrall, Middleton, Mass. 236
Lee, Frank T., Topeka, Kan. 1877
Lee, G. Stanley, Northampton, Mass. 1888
Lee, Herbert A., *Supt.*, Weiser, Ida. 40, 1900
Lee, Lucius O., *A. B. C. F. M.* 464, 1880
[Lee, Phineas B., deceased. 18
Lee, Samuel H., *Pr.*, Springfield, Mass. 1862
Lee, Theodore S., *A. B. C. F. M.* 464, 1903
Lee, Vinton, Onawa, Ia. 180
Leeds, Paul, Kinder, La. 200
Leeds, Samuel Penn, Hanover, N. H. 310
Leeman, W., Keene, N. H.
Leeper, Edward A., Ft. Recovery, O. 360
Lees, John W., Marshfield Hills, Mass. 236
Leete, William W., New Haven, Conn. 39, 116
Leggette, Thomas, St. Charles, Ill. 160
Legler, Carl, 305 Monterey st., Fresno, Cal. 90
Lehtinen, Franz, Ashtabula, O. 1889
Leichliter, Alvert M., Spencer, Ia. 1891
Leiple, A. W., Neath, Pa.
Lekelesa, John S., Waimea, T. H. 1903
Leleiwi, James B. K., Hanapepe, T. H. 1892
Lemkan, August, Germantown, Neb. 296
Lemmon, Charles H., 886 E. 76th st., Cleveland, O. 358
Lemoine, Chas., Kennebunk, R. F. D., Me. 1875
Lennox, Alexander, 284 Campbell av., Detroit, Mich. 1896
Leonard, Arthur E., Eau Claire, Wis. 436
Leonard, Arthur R., *T.*, 218 E. Northwood st., Columbus, O. 1905
Leonard, Delavan L., Oberlin, O. 1863
Leppert, David, McKittrick, Cal. 98
Le Roy, Albert E., *A. B. C. F. M.* 464, 1901
Lesher, Everett, Merriam Park, Minn. 280
Leslie, Francis H., Fingal, N. D. 346
Leslie, Wm. W., Ashtabula, R. D. 3, O. 1892
Leverett, Theodore L., Rensselaer Falls, N. Y. 334
Levick, Stephen, Wichita, Kan. 1869
Lewis, Alex., Kansas City, Mo. 39, 286, 500
Lewis, Arthur N., Hebron, N. H. 1905
Lewis, David M., *T.*, Blocton, Ala. 1885
Lewis, Edwin J., West Brattleboro, Vt. 410
Lewis, Everett E., Haddam, Conn. 112
Lewis, Franklin C., Rock Springs, Wyo. 448
Lewis, Frank F., Endeavor, Wis. 438, 439
[Lewis, George, deceased.
Lewis, Henry, *Ed.*, 150 Nassau st., New York, N. Y. 1896
Lewis, Jacob H., Freeland, Mich. 1863
Lewis, James M., Sandwich, Ill. 160
Lewis, John B., Huntington, Mass. 232
*Lewis, John M., White Salmon, Wash. 433
*Lewis, John R. 1901
[Lewis, Lewis E., deceased.
Lewis, Thomas E., Winter Park, Fla. 130
Lewis, Thomas G., San Juan, Cal. 92, 93
Lewis, Thomas J., Abington, Mass. 220
Lewis, Thos. S., So. Hartford, N. Y. 336
Lewis, Watson L., Whitewater, Wis. 446
Lewis, William, 7515 Claasen st., Cleveland, O. 1869
Lewis, William D., Maquoketa, Ia. 178
Libby, Edgar H., 322 W. 60th st., Chicago, Ill. 148
Libby, Frederick J., Magnolia, Mass. 230
Lich, John, Sutton, Neb. 1885
Life, Robert H., Haydenville, Mass. 248
Liggett, Geo. A., Richmond Hill, N. Y.
Light, Nestor, So. Coventry, Conn. 120
Liljengren, Adolph, Crompton, R. I. 386
Liljenstein, Jonas P., New London, Conn. 116
*Lillback, J. E., Quincy, Mass. 240
Lillie, Isaac B., Hudsonville, Mich. 260
Linaberry, William L., Manasquam, N. J. 318
Lincoln, Clarence A., Moline, Ill. 156
Lincoln, George E., East Granby, Conn. 1879
Lincoln, Howard A., Dorchester, Mass. 1906
Lincoln, William E., Painesville, O. 1866
Lind, Nels Johan, *My.*, Green, Kan. 190
Lindbeck, Arthur F., Ridgeville, Ind. 168
Lindegren, Oscar, *My.*, E. Boston, Mass. 1893
Lindh, Eric I., Pawtucket, R. I. 386, 388, 471
Lindholm, Frank A., Wallace, Mich. 1898
Lindholm, Lambert T., New York, N. Y. 1898
Lindsay, Alex. H., Franklin, N. Y. 328
Lindsay, George, Ottumwa, Ia. 1882
Lindsay, Robert S., York, Neb. 304
Lindsay, Wilfred, Ironton, O. 362
Lindsley, Edwin E., Wadena, Minn. 272, 278
*Lindstrom, Peter, Manor, Tex. 1898
Link, Frederick W., Jefferson, R.F.D., O. 1876
Linkletter, Elihu, Benzonia, Mich. 1876
*Lippenberger, Karl, Blue Grass, N. D. 1908
*Lister, Stanley R., Ramona, Cal. 1905
Little, Arthur, Dorchester, Mass. 222
Little, Wilbur G., Sanborn, Ia.
Livingston, Herbert R., Edmonds, Wash. 1904

Livingston, Stephen T., Bridgton, Me. 204
Livingston, Thomas, New York, 1904
Livingston, William W., Jaffrey, N. H. 310
Lizenby, Rosa A., Wheaton, Kan. 196
Lloyd, Rhys R., California, 1887
Lloyd, Wm., 359 W. 57th st., New York, 1881
Lloyd, Wm. A., 2585 Hermitage av., Chicago, Ill. 1862
Loba, Jean F., Ontario, Cal. 98, 500
Locke, J. Frank, Long Prairie, Minn. 280
Locke, Robert J., Ottumwa, Ia. 180
Locke, Robert L., Cedartown, Ga. 1896
Locke, William E., Wellesley, Mass. 1868
Lockhart, Burton W., Manchester, N. H. 312
Lockwood, George, Glenolden, Pa. 378
Lockwood, John H., Springfield, Mass. 246
Lockwood, John W. H., Edmonds, Wash. 1871
Loder, Achilles L., *Chihuahua, Mexico,* 1877
Lodwick, William, Plymouth, Wis. 443
Logan, George A., Williamstown, Mass. 1906
Lohmann, Herman, Burlington, Me. 204
Lombard, Frank A., *A. B. C. F. M.* 464, 1900
Lombard, Herbert E., So. Byfield, Mass. 238
London, Joseph N., Goodwater, Ala. 1883
Long, Byron R., Ashtabula, O. 356
Long, Clarence W., Allegan, Mich. 252
Long, Frederick W., *Pr.*, Tabor, Ia. 1896
Long, George O., Barlow, N. D. 344
Long, Henry B., 6615 Detroit st., Cleveland, O. 1885
Long, Henry H., 1186 9th st., Des Moines, Ia. 1869
Long, Joseph B., Perris, Cal. 98
Long, J. Hall, Vergennes, Vt. 1903
Long, Luther K., Calumet, Mich. 254
Long, Nicholas M., Memphis, Tenn. 404
Long, Samuel, Midland City, R. D. 1, Ala. 78, 79
Long, Samuel A., Melbourne, Fla.
Long, Samuel E., Brimeau, Grandview, Ida. 144, 170
Long, William J., Stamford, Conn. 1899
Longfellow, Charles H., Pasadena, Cal. 1896
Longnecker, G. W., Minot, N. D. 350
Longren, Charles W., Weiser, Ida. 144
Longsworth, William H., Orient, N. Y. 334
Lono, J. S., Akahi, Kukuihaele, T. H. 142
Lono, William N., Honolulu, T. H. 138
Loomis, Alba L. P., Randolph, Wis. 444
Loomis, Charles W., Ashby, Mass. 220
Loomis, Eli R., Olympia, Wash. 1878
Loomis, Elihu, Centerville, Mass. 1851
Loomis, Henry, New York, N. Y. 1859
Loomis, Samuel L., Westfield, N. J. 39, 42, 320
Loos, William, St. Paul, Minn. 280
Lord, Albert J., Meriden, Conn. 71, 114
[Lord, Samuel John M., deceased, 18
Lord, Orlando M., Antrim, N. H. 1889
Loring, Levi, Pasadena, Cal. 1863
Losey, John B., Des Moines, Ia. 1897
[Lothrop, Charles D., deceased, 18
Loud, Halah H., Lynnfield Center, Mass. 234, 235
Loud, Oliver B., Box 231, Lawton, Okla. 370
Loux, Dubois H., Meriden, Conn. 114
Love, Archibald L., 179 Park pl., Brooklyn, N. Y. 333
Love, George W., W. Springfield, Mass. 248
Love, William D., Hartford, Conn. 112
Lovejoy, George E., Lawrence, Mass. 234, 235
Lovejoy, Owen R., 24 9th av. N., Mount Vernon, N. Y. 1895
Lovejoy, Wallace W., Oakland, Cal. 1880
Loveless, Evan J., Heflin, R. F. D. 1, Ala. 78
Lovell, Charles N., Manchester, Conn. 114
Lovering, Joseph F., Somerville, Mass. 1880
Low, Warren F., Georgetown, Mass. 230
Lowe, C. Marshall, Topeka, Kan. 1892
Lower, David M., Webster, Ia. 184
Lowry, Oscar, *Ev.*, Cedar Falls, Ia. 1902
Luark, Marcellus J., Montesano, Wash. 1890
Lucas, Burton A., E. Providence, R. I. 386
Lucas, John Henry, Pittsburg, Pa. 380
Lucas, Oramel W., 2409 Carlton st., Berkeley, Cal. 1883
Luce, Mrs. Emma B., Etna Mills, Cal. 88, 92
Luce, Frank L., Dorchester, Mass. 224
Luce, Fred L., Paris, N. Y. 334
Luce, Irving J., Etna Mills, Cal. 90
Luce, Silas P., Kewaunee, Wis. 438
Luce, T. Claire, Dalton, Mass. 1885
Luck, Charles W., Weiser, Ida. 1887
Luckenbach, Harv. A., Chewelah, Wash. 424
Luckey, Frank R., New Haven, Conn. 116
*Ludgate, Joseph C., *Ev.*, Wheaton, Ill.
Luethi, Louis J., Chardon, O. 1892
Luke, Joshua C., Seneca Falls, N. Y. 336
Lumley, James A., Cuyahoga Falls, O. 360
Lundberg, Martin, Enterprise, Kan. 1908
Lundgren, Carl A., Turlock, Cal. 1893
*Lunquist, David, Sheffield, Pa. 1893
Lunsford, Charles P., Hackleburg, Ala. 1894
Lusty, George, Oriskany Falls, N. Y. 1888
Luter, Elvis D., Wildwood, Fla. 128
Luther, Clair F., New Haven, Conn 116
Lutz, Adam R., Bloomfield, Conn. 108
Luxford, Frederick W., Grand Island, N.Y. 1879
Lydgate, John M., Lihue, T. H. 140, 141
Lyle, Andrew J., Norcross, Ga. 134
Lyman, Albert J., 255 Pleasant st., Brooklyn, N. Y. 324, 501
Lyman, E. Fenn, Cascade, Mont.
Lyman, Eugene W., *Pf.*, Bangor, Me. 51, 1901
Lyman, Frederick B., Shrewsbury, Mass. 242
Lyman, Harvey A., Eales, S. D. 1900
Lyman, Henrietta C., Madison, Wis. 1896
Lyman, Henry M., *Ev.*, Covert, Mich. 256
Lyman, Jos. B., Pittsfield, N. H. 312, 313
Lyman, Payson W., Fall River, Mass. 228
Lyman, Wm. D., *Pf.*, Walla Walla, Wash. 1904
Lynch, Frederic, 13 E. 124th st., New York, N. Y. 39, 332
Lynd, S. Edward, Montara, Cal. 1895
Lynde, Charles E., Des Moines, Ia. 1908
Lyon, Asa P., 70 St. James pl., B'kl'n, N.Y. 1863
Lyon, Clarence C., Hadlyme, Conn. 112
Lyon, F. Emory, 601 Unity bldg., C'go, Ill. 1891
Lyon, Jas. H., Central Falls, R. I. 34, 386
Lyon, Milford H., Wheaton, Ill. 1895
Lyon, Willard Crosby, Valley City, N. D. 352
Lyons, Eli C., Minneapolis, Minn. 278
Lytle, James A., Fairhaven, Mass. 228
Maar, Frederick H., 3611 West st., Oakland, Cal. 90
Macallum, Frederic W., *A. B. C. F. M.* 464, 1890
See Me
MacAyeal, Howard S., Akron, O. 356
MacBriar, Thomas, Brookline, Mass. 1890
MacCallum, Hugh, Walpole, Mass. 246
MacColl, Alex., Morristown, N. J. 1897
MacColl, John A., Providence, R. I. 388
MacDonald, Dun. B., *Pf.*, Hartford, Conn. 55
*MacDonald, J. J., 125 St. M'k's pl., New York City, 1896
[MacFadden, Robert A., deceased, 18
Macfarland, Chas. S., So. Norwalk, Conn. 120
MacGeehon, Seldon E., Southampton, Mass. 244
MacInnes, James S., Alcester, S. D., 392, 394
Mack, Charles A., Oberon, N. D. 352
Mackay, Charles C., Providence, R. I. 388
Mackenzie, W. D., *Pr.*, Hartford, Conn. 55, 500, 501
Mackintosh, Peter D., Hopkinton, N. Y. 1905
MacLeod, William T., Buchanan, N. D. 344, 352
MacMahon, Edward T., Nottingham, O. 364
Macnair, Wm. M., Cambridge, Mass. 224
MacNeil, Samuel M., So. Kaukauna, Wis. 438, 439
MacQueen, Peter, Charlestown, Mass. 1891
Macy, Herbert, Newington, Conn. 116
Maddox, John L., 675 Yale sta., New Haven, Conn. 108
Madge, Walter W., 318 E. 20th st., Oakland, Cal.
Madsen, Albert A., Newburgh, N. Y. 1881
*Madsen, Axel, Jamestown, N. Y. 1907
Maerz, C. A., Ashley, N. D. 344, 346, 354
Mage, Alexander, Springfield, Mass. 244

Maggs, Wm. B., Fowler, Kan. 190
Magill, Thomas, Barker Block, Berkeley, Cal. 1876
Magnus, Daniel H., *Pf.*, Minneapolis, Minn. 1886
Mahihila, David P., Hanalei Kauai, T. H. 138
Mahn, Lawrence W., Lexington, Ky. 1898
Maier, Henry W., New Britain, Conn. 116
Maier, Karl K., Coal Harbor, N. D. 346, 352
Maile, John L., *St.*, Los Angeles, Cal. 34, 1872
Mair, William M., *T.*, Sioux Falls, S. D. 1896
Makepeace, F. Barrows, Granby, Conn. 112
Malcolm, John W., Berea, O. 356
Mallard, Franklin B., Raleigh, N. C.
Mallard, John R., Concord, N. C. 340
Mallard, Julius W., Sulphur Springs, N. C. 1905
Mallary, R. DeWitt, Springfield, Mass. 72
Mallory, Ira O., Manson, Ia. 172, 178
Mallows, John H., Los Angeles, Cal. 98
Malone, Samuel J., Jetmore, Kan. 190, 194
Manase, Hezekiah, Wailuku Maui, T. H. 1864
Manavian, Garabed M., Worcester, Mass. 250
Mank, Herbert G., Lawrence, Mass. 234
Mann, George E., Gaylord, Kan. 190
*Mann, Wilford E., McGregor, Ia. 440
Mann, Wm. G., *My.*, Cumberland Mills, Me. 1882
Mannhardt, E., New York, N. Y. 1890
Manning, Frederic W., Nantucket, Mass. 236
Manning, Samuel, Auburn, N. Y. 1866
Manwell, Augustine P., 608 Willis av., Syracuse, 336
Manwell, John P., Whately, Mass. 248
Marcellus, David, *Sweden*, 1896
[March, Daniel, deceased, 19
Marcy, Frank L., Onaga, Kan. 192, 194
*Margetts, Henry G., Chazy, N. Y.
Markham, H. F., Elmont, R.F.D.9, Kan. 1880
Markham, Lucius C., Wichita, Kan. 196
Markley, J. Monroe, Denver, Colo. 1894
Marks, Julius, Park Falls, Wis. 438, 442
Markwick, Wm. F., Macon, Ga. 1884
Marlow, Richard T., Sapulpa, I. T. 1854
[Marsh, Alfred F., deceased, 19
Marsh, Burton E., Farragut, Ia. 174
Marsh, Byron F., Daytona, Fla. 128, 130
Marsh, Charles E., Ontario, Ill. 1868
Marsh, David D., West Hartford, Conn. 1868
Marsh, Edward L., Providence, R. I. 388
Marsh, Francis J., Upton, Mass. 469, 1876
Marsh, Fred R., Houston, Tex. 406
Marsh, George, Eden, Fla. 128
Marsh, George D., *A. B. C. F. M.* 464, 1872
Marsh, Geo. H., New Richmond, Wis. 442, 444
Marsh, George L., Paso Robles, Cal. 98
Marsh, Hammond L., Severy, Kan. 194
Marsh, Lucien J., Lincoln, Neb. 1904
Marsh, Thomas, 65th pl., Chicago, Ill. 1886
Marsh, William B., Tallmadge, O. 1866
Marsh, Wilson J., Albuquerque, N. M. 322
Marshall, Charles G., Corning, Ia. 172
Marshall, Charles P., Quincy, Mass. 240
Marshall, Henry, Neosho, Kan. 1889
Marshall, Henry G., Hampton, Conn. 112
*Marshall, John, Oregon City, Ore. 1890
*Marshall, Troward H., Cambridge, Mass. 242
Marshall, William C., Ozark, R. 2, Ala. 78
Marshall, William, Monroe, Conn. 116
Marsland, John, E. Rockaway, N. Y. 328
Marsolf, C. L., Dickens, Ia. 174, 176
Marston, Percival F., 1148 La Salle av., Chicago, Ill. 148
Martin, Albert A., Nebraska. 1886
Martin, A. Edward, West Townshend, Vt. 418
Martin, Benj. F., Burlington, Ia. 1900
Martin, Cyril P., Douglas, Ariz. 1903
Martin, David R., Alton, Ill. 146
*Martin, Everett D., Lombard, Ill. 1907
Martin, George, Garrettsville, R. D., O. 1882
Martin, George E., Springfield, Mass. 1879
Martin, George R., McCall, Ida. 1900
Martin, Harry S., Brookfield Center, Conn. 108
Martin, John J., 5961 Ontario st., Chicago, Ill. 150
Martin, John L., Galt, Ia. 174
Martin, J. C., Saratoga, Cal.
Martin, M. A., Avalon, Cal. 96
Martin, Percy, Williamstown, Mass. 248
Martin, Samuel A., Doniphan, Neb. 296, 302, 304
Martin, Wm. L., Ellis, Kan. 190
Martini, Fritz W., Wheaton Coll., Wheaton, Ill. 1897
Marts, Wm. G., Anawan, Ill. 146
Martyn, Sanford S., Plantsville, Conn. 1868
Martyn, William C., New Bedford, Mass. 238
Marvin, F. R., 539 Western av., Albany, N. Y. 1878
Marvin, John P., Oxford, Mass. 240
Marvin, John T., Lake View, Ia. 178
Marzalf, William A., Ault, Colo. 102, 103
Mason, Charles E., Mountain Home, Ida. 144
Mason, Clarence W., Vernon Center, N. Y. 1895
Mason, Edward A. 1883
Mason, Harry E., Dayton, Wash. 1895
Mason, Henry B., Harvard, Mass. 232
Mason, Horace C., 4737 15th av., N. E., Seattle, Wash. 430
[Mason, James D., deceased.
Mason, John R., Shipshewana, Ind. 1887
Mason, O. G., Toledo, Ia. 1907
Mason, Philip H., Hartland, Wis. 160
*Mason, Wm., Bryant, S. D. 1904
Massey, Wm. J., Big Rapids, Mich. 1896
Mathais, Pearl E., Bridgeport, Conn. 108
Mather, J. Bruce, Denver, Colo. 1891
Mathes, George F., Rialto, Cal. 1898
Mathews, Burleigh V., *A. B. C. F. M.* 464, 1908
Mathews, Robert J., Plevna, Kan. 194, 1874
Mathews, Rubert B., Ellsworth, Me. 206
[Mathews, S. Sherberne, deceased.
*Mathews, Wm., Racine, Wis.
Mathison, Robert L., Rome, N. Y.
Matthews, George A., Auburndale, Mass. 1895
Matthews, James T., Plymouth, Pa. 1882
Matthews, John H., *St.*, Worcester, Mass. 1891
Matthews, Newman, Kane, Pa. 378, 471
Matthews, William D. A., Onarga, Ill. 1872
Mattson, Bernard G., 95 Park av., W., Mansfield, O. 362
*Maurer, E. B., Ontario, Cal.
Maurer, Oscar E., New Haven, Conn. 116
Maurer, W. Irving, Bridgeport, Conn. 108
Mavromatis, Lazarusk, Chicago, Ill. 1903
Maxwell, Charles H., *A. B. C. F. M.* 464, 1903
*Maxwell, Thomas, Kamrar, Ia. 1890
May, Nelson H., Willow Lake, S. D. 398, 400
May, Oscar G., 2231 Cedar st., Berkeley, Cal. 1870
May, Thomas F., Kellogg, Ida. 144
Mayhew, Wilmot M., Highgate Springs, Vt. 1875
Maynard, Harrison G., *A. B. C. F. M.* 464
Maynard, Newell C., Royalton, Vt. 416
Mayos, Lydia S. Brock, Sylvia, Kan. 1902
See Mac
McAlister, Milton V., Salem, N. H.
*McAllister, Denis, Maple Shade, N. J. 318
McAllister, Frank B., Cohasset, Mass. 226
McAllister, James, Jamestown, N. Y. 330
McArthur, W. W., Denver, Colo. 1888
McBride, A. A., *A. B. C. F. M.* 464, 1907
McBride, W. Henry, Bluehill, Me. 202
McCall, John T., Volina, Ala. 80
*McCallie, Thos. S., Chattanooga, Tenn.
McCann, Herbert L., Portland, Me. 206
*McCann, Robert J., Augusta, Ga. 1897
McCarthy, John, St. Louis, Mo. 426
McCarthy, Samuel R., Spearfish, S. D. 400
McCartney, H. R., Meriden, N. H. 1887
*McChesney, Jas. H., Grand Marsh, Wis. 1869
McClain, John E., Newton, Kan. 188, 192
McClane, Wm. R., Niagara, N. D. 1905
*McCleary, Owen L., Arborville, Neb. 294
McClelland, A. Lincoln, Hillsboro, N. D. 344, 346, 348
McClelland, R. G., Fredericktown, O. 1881
McClelland, Thomas, *Pr.*, Galesburg, Ill. 1882
*McClements, H. J., Alamagordo, N. M. 1892
McColl, Ray J., Des Plaines, Ill. 152
McCollough, C. E., Elkton, Md. 1891

McCollum, George T., 153 La Salle st., Chicago, Ill. 34
McConnas, Henry C., Cambridge, Mass. 1900
McConaughy, Frank C., 621 E. Rose st., Walla Walla, Wash. 1877
McConaughy, James, Mt. Hermon, Mass. 230
McConnehey, John R., Litchville, N. D. 350
McConnell, Herbert, Grand Rapids, Mich. 258
McConnell, James E., Providence, R. I. 388
McCord, Archibald, Taunton, Mass. 244
[McCord, Robert L., deceased.
McCorkle, Edward R., Preston, Ia. 180
[McCorkle, Wm. A., deceased. 19
McCormick, Charles W., Hartford, Conn. 55
McCoy, Clifford C., Fisher, La. 200, 1905
McCoy, Robert, Dallas, La. 134, 1906
McCullagh, Archibald, Worcester, Mass. 1871
McCullough, Andrew W., Homer City, Pa.
McCully, Charles G., Calais, Me. 1860
McDermid, Duncan, New York, N. Y. 1886
McDermoth, Chas. C., Aberdeen, Wash. 424
McDonald, Alex. P., *Mis.*, Bar Harbor, Me. 1894
McDonald, Angus M., Bar Harbor, Me. 206
McDonald, James S., Delta, Ala. 76
McDonald, Lawrence F., Cass Lake, Minn. 272
McDougal, William H., *T.*, Belmont, Cal. 1884
McDougall, George L., Powell, Wyo. 1900
McDowell, C. Spurgeon, Cortland, N. Y. 328
McDowell, Henry M., Wyanet, Ill. 162
McDuffee, Charles B., Three Rivers, Mass. 240
McElhiney, Charles H., Searsport, Me. 212
McElveen, William T., 1610 Hinman av., Evanston, Ill. 154, 501
McGee, Clyde M., Clinton, Wis. 436, 437
McGiffert, Arthur C., *Pf.*, U. Sem., New York, 500
McGinty, Lucius Frank, Smyrna, Ga.
McGown, Alfred J., No. Yarmouth, Me. 210
McGraw, John J., Brewton, R. D. 2, Ala. 1889
McGregor, Alex., Whittier, Cal. 100
McGregor, Duncan, Antwerp, N. Y. 324
McGregor, Ernest F., Clinton, Conn. 110
McIntire, Oscar G., W. Woodstock, Conn. 1886
McIntire, Wm. A., Danby, Vt. 412
McIntosh, David C., *Lanark, Ont.* 1886
[McIntyre, Andrew, deceased.
McIntyre, Daniel, Townshend, Vt. 418
McIntyre, James, Buffalo, N. Y. 326
McKay, Charles G., Corbin, Ky. 198
McKay, Henry T., Lineville, R. D. 2, Ala. 1880
McKay, Richard A., Ashland, Ala.
McKay, Thomas C., New Haven, Conn. 1890
McKee, James H., Westmoreland, N. Y. 336
McKenzie, Alexander, Cambridge, Mass. 46, 224
McKenzie, Alex. L., Winthrop, Mass. 248
McKinley, Charles E., Rockville, Conn. 120
McKinley, George A., Clear Lake, S. D. 392, 393, 396, 398
McKinney, S. T., Denver, Colo. 102
McKinnon, Norman, Middleboro, Mass. 236
McKnight, Harry C., Coventry, Conn. 110
[McKnight, John A., deceased.
McKoon, Hosmer, 209 State st., Chicago, Ill. 1905
McLane, Donald B., Taftville, Conn. 118
McLane, W. R., Niagara, N. D. 352
McLane, William W., New Haven, Conn. 116
McLaren, James H., 4015 Park av., Chicago, Ill. 148
McLaughlin, Robert W., Brooklyn, N. Y. 1895
McLean, John K., *Pr.*, Berkeley, Cal. 58, 1861
McLean, John R., Florence, Ala. 82
McLean, Thomas D., Plymouth, Mass. 1893
McLellan, Edward, Chula Vista, Cal. 96
McLeod, Alexander B., Millis, Mass. 236
McLeod, Andrew J., Andover, Conn. 108
McLeod, Thomas B., Williamstown, Mass. 1873
McManiman, G. Edward, West Winfield, N. Y. 338
McMillan, Hampton, Orange, Tex. 1893
McMillen, W. F., *Sec.*, 153 La Salle st., Chicago, Ill. 40, 1881
McMullen, John R., Webster Groves, Mo. 288
McNair, David C., Wayne, Mich. 1879
McNeel, Albert W., Madrid, Ia. 1895
McNeil, William J., Winslow, Me. 214
McNeill, Jerry E., Broadway, N. C. 340, 342
McQuarrie, Neil P., Stewart, Fla. 1893
McRae, Isaac, Clay Center, Neb. 296
McRae, Matthew N., Melville, N. C. 340
McRoberts, Thos. R., Charlotte, Mich. 254
*McRoy, Robert C., Hoschton, Ga. 1906
McSkimming, David D., Kiowa, Kan. 192
McTier, Neptune H., Glennville, Ga. 132
McWhorter, Andrew T., South Paris, Me. 212
McWilliams, John W., Alva, Okla. 1862
Mead, C. M., New Haven, Conn. 1866
Mead, Elwell O., De Kalb, Ill. 152
[Meader, John R., deceased.
Means, Frederick H., Madison, Me. 208
Means, Oliver W., Springfield, Mass. 244
Mears, Charles L., Reno, Nev. 304
Mechling, George Z., Hamilton, O. 362
Medlar, William H., Minneapolis, Minn. 278
Meek, Stafford W., Rootstown, O. 366
Meeker, Chas., 842 Forquer st., Ch'go, Ill. 150
Meeker, Jacob E., St. Louis, Mo. 288
Megathlin, Henry G., Walpole, N. H. 314
[Mellish, John H., deceased, 20
Melton, Jesse J., Plant City, Fla. 1892
Menke, Henry, Aurelia, Ia. 1898
Menzi, Ernest U., West Richfield, O. 364
Mercer, Henry W., 921 No. 80th st., Seattle, Wash. 1865
Meredith, Robert R., Pasadena, Cal.
Merlino, Guiseppe, No. Plymouth, Mass. 240, 241
Merrall, Joseph H., Concord, Cal. 1873
[Merrell, Edward H., deceased.
Merriam, A. R., *Pf.*, Hartford, Conn. 55, 1877
Merriam, Charles L., Derry, N. H. 308, 309
Merriam, C. W., Greenfield, Mass. 230
Merriam, Frank N., Newburyport, Mass. 238
Merriam, George F., Holbrook, Mass. 1865
Merrick, Frank W., Springfield, Mass. 45, 244
Merrick, Solomon G., Cocoanut Grove, Fla. 1886
Merrill Adams H., Wolverton, Minn. 1886
Merrill, Benjamin B., Skowhegan, Me. 212
Merrill, Charles C., Winchendon, Mass. 248
Merrill, Chas. H., *Sec.*, St. Johnsbury, Vt. 34, 1870
Merrill, Charles W., Saratoga, Cal. 94
Merrill, Fred G., No. Weymouth, Mass. 248
Merrill, George A., Foxcroft, Me. 206
Merrill, Geo. E., Burton, O. 356
Merrill, Geo. R., *St.*, Minneapolis, Minn. 34, 42, 474, 500, 1867
[Merrill, Harry E., deceased, 20
Merrill, Henry A., Wentworth, N. H. 314, 315
Merrill, James G., Somerset, Mass. 242, 500
Merrill, John E., *A. B. C. F. M.* 464
Merrill, John L., Winchendon, Mass. 1860
Merrill, John M., Oberlin, O. 328
[Merrill, Selah, deceased, 20
Merrill, Truman A., Malden, Mass. 1858
Merrill, William C., Santa Barbara, Cal. 100
Merriman, Daniel, Boston, Mass. 248
Merrithew, Frank, Plymouth, Ill. 160
Merritt, Charles W., Stockbridge, Wis. 444
Merritt, Robert F., Rosendale, Wis. 444
Merritt, William C., *Sec.*, 1110 So. 4th st., Tacoma, Wash. 1883
Merry, Isaac J., Kittery Point, Me. 208
Merwin, Nathan T., Milford, Conn. 1865
Meserve, Harry C., Danbury, Conn. 110
Meserve, Howard C., Milford, Conn. 116, 1903
Meserve, I. Curtis, 1739 Buchanan st., San Francisco, Cal. 1869
Meserve, Marshall W., Berkeley, Cal. 1908
Meske, Fred L. V., Glencoe, Minn. 274
Messinger, Albert L., No. Collins, N. Y. 332
Metcalf, Arthur, Webster City, Ia. 174
Metcalf, Irving W., Oberlin, O. 500
Metcalf, John M. P., *Pf.*, Talladega, Ala. 72, 1888
Metcalf, Paul H., Youngstown, O. 1900
Metzger, Fraser, Randolph, Vt. 416
Mevis, Lyman, Pittsburg, Pa. 1891
Mevis, Martin F., Northampton, N. H. 312

Meyer, Frank J., Pueblo, Colo. 104
Meyer, Wm. H., Arleta, Ore. 376
Meyers, Chas. W., Tombstone, Ariz. 84, 1891
Meyers, Elmer H., Yankton, S. D.
Meyers, Harry W., Philadelphia, Pa. 380
Michael, George, Mahnomin, Minn. 276
Michels, Peter A., Woburn, Mass. 248, 1902
*Miettinen, Lauri P., 74 Market st., Ashtabula Harbor, O. 356
Milburn, J. A., 2339 M'ch'n av., Ch'go, Ill. 1887
Miles, Arthur, Marshall, Ill. 156
Miles, Harry R., 2611 Parker st., Berkeley, Cal. 88
Milford, Harry, Superior, Wis. 1908
Millar, Morgan, Bridgeport, Conn. 1902
Millar, William, Grand Rapids, Mich. 1892
Millar, William, Bristol, Vt. 410
Millard, William B., Morgan Park, Ill. 1895
Miller, Albert C., Clark, S. D. 392
Miller, Charles G., Buffalo, Wyo. 448
Miller, C. Perry, Montrose, Mich. 1884
Miller, Elisha W., Riviera, Tex. 1873
Miller, Eva Kinney, Peoria, Ill. 1896
Miller, Frances E., Fargo, N. D. 1906
*Miller, Frank A., *Ev.*, Elgin, Ill. 1881
Miller, Geo. A., Syracuse, N. Y. 1859
Miller, Henry G., Marysville, Wash. 426
Miller, Jason G., Ashburnham, Mass. 220
Miller, Joel D., *Ed.*, Leominster, Mass. 1866
Miller, J. DeWitt, Dr. 1351, Philadelphia, Pa. 1881
Miller, J. Wood, Champaign, Ill. 1896
Miller, John P., Minneapolis, Minn. 278
Miller, John X., *A. B. C. F. M.* 464, 1903
*Miller, Louis, Bagdad, Fla. 1891
Miller, Malcolm F., Waverly, Ill. 162
Miller, Morgan, Bridgeport, Conn. 108
Miller, Olney L., Garnett, Kan. 190
Miller, Paris E., South Freeport, Me. 206
[Miller, Robert D., deceased. 20
Miller, Samuel, Sherburne, N. Y. 1864
Miller, Samuel A., Peoria, Ill. 1880
Miller, Samuel D., Albany, N. Y. 1895
Miller, Thomas C., 572 E. 178th st., N. Y. 333
Miller, William S. A., Ambrose, N. D. 1896
Miller, Willie G., Dorcas, Fla. 128, 130
Millerd, Norman A., Grinnell Ia. 1861
Millett, Thomas F., Gorham, Me. 1879
Milligan, Henry F., 2109 W. Adams st., Chicago, Ill. 148
Milligan, John A., Porterville, Cal. 93, 1883
Millikan, Silas F., Maquoketa, Ia. 1860
Milliken, Charles D., Waimea, T. H. 142, 143
Millington, E. J., Cadillac, Mich. 254
Mills, Augustus W., Framingham, Mass. 1872
Mills, Charles L., Westville, Ill. 162, 163
Mills, Charles S., St. Louis, Mo. 34, 40, 288, 500, 501
Mills, Frank E., Massachusetts, 1878
Mills, George A., Limerick, Me. 1866
Mills, George S., Bennington, Vt. 410
Mills, Harlow S., Benzonia, Mich. 252
Mills, Harry E., 1221 Mallon av., Spokane, Wash. 430
Mills, Henry, Canton, Ill. 1854
Mills, H. L., Trenton, Neb. 70, 302
Mills, Richard B., Gilmanton, N. H. 308
Milne, Alexander, Duluth, Minn. 274
Milne, George, 1622 Warren av., Chicago, Ill. 148
Milne, William B., Roberts, Ill. 160
Milstead, Charles A., Calera, R. 1, Ala. 76, 77, 78, 80
Minchin, William J., Ames, Ia. 170
Miner, Henry A., *Sec.*, Madison, Wis. 434, 472
Minnis, Thomas W., Christopher, Wash. 424
Mintier, James H., Polk, Ia. 172, 180
Minty, William A., Lansing, Mich. 252, 260, 470
Mirick, Edward A., Crookston, Minn. 276, 277
Miskovsky, Louis F., *Pf.*, Oberlin, O. 51, 1891
Mitchell, Charles L., Winchester, Mass. 1871
Mitchell, Edwin K., *Pf.*, Hartford, Conn. 55, 1886
Mitchell, Frank, Faulkton, S. D. 396
Mitchell, Fred G., Tolchaco, Ariz. 1893
*Mitchell, George A., Oak Park, Ill. 1889
Mitchell, George W., Chadron, Neb. 294
Mitchell, James J., Amistad, N. M. 1885
Mitchell, J. Lee, Attleboro, Mass. 220
Mitchell, J. Spencer, Munnsville, N. Y. 332
Mitchell, William, Detroit, Mich. 1857
Mix, Clifton H., Worcester, Mass. 250
Mix, Eldridge, Grand Rapids, Mich. 1860
Moats, John W., Pownee, Okla. 1885
Moe, William C. H., Norwich, Vt. 416
Moeinzer, William L., Bethany, Minn. 278
Moffatt, T. Aird, Newark, N. J. 318
Mohr, Albert G., 3903 Valentine av., New York City, 1902
Mohr, Charles A., Colorado, 1901
Mohr, Ursinus O., Branchville, Conn. 1887
Molander, Conrad M., No. Granby, Conn. 112
Moncol, A. J., Holdingsford, Minn. 274
*Monosmith, Albert W., Oregon, 1905
Monroe, Alex., Mound City, Ill. 156
*Monson, Azel J., No. Granby, Conn. 1901
Montgomery, G. R., *Pf.*, Northfield, Minn. 1901
Montgomery, R. J., Detroit, Minn. 274
Moody, Calvin B., Kingfisher, Okla. 33, 72
Moody, Royal C., Wisner, Neb. 304
Moon, Francis, Beechwood, Mass. 226
Moon, Hiram E., Portland, Ind. 1891
Moon, Orrin D., David City, Neb. 296
Moor, David Y., Glenwood, Minn. 158, 274
Moore, Adna W., Colorado Springs, Colo. 102
Moore, Albert W., Lynn, Mass. 1873
Moore, Arthur A., Brandon, Wis. 434, 435, 444
Moore, Charles A., Bangor, Me. 202
Moore, Charles A., Davenport, Ia. 172
Moore, Charles D., Byron, Ill. 146
*Moore, Daniel M., Orange, Mass. 1880
Moore, Edson J., Norfolk, Mass. 1862
Moore, Ed. C., *Pf.*, Cambridge, Mass. 1884
Moore, Edward W., Berlin, N. H. 306
Moore, Frank L., Cheyenne, Wis. 448, 472
Moore, Gainer P., Battle Creek, Mich. 1889
Moore, Geo. F., *Pf.*, Cambridge, Mass. 1876
Moore, George W., *My.*, Nashville, Tenn. 1877
Moore, John F., Manchester, Ia. 178
Moore, John K., Thompson, Conn. 122
Moore, Lewis B., *Pf.*, Washington, D. C. 1903
Moore, Nathaniel S., Newfane, Vt. 416
Moore, Newton, Wellington, R. D., O. 1902
Moore, Rob't G., Carpentersville, Ill. 148
Moore, W. Howard, Richmond, Ill. 160
Moore, William, Wyoming, Ill. 162
*Moore, William A., Pittsburg, Pa. 1872
Moore, William E. B., Scotland, Conn. 1865
*Moore, William N., West Branch, Mich. 356, 364
Moorhouse, Ezra S., Kalamazoo, Mich. 1894
Moorland, Jesse E., *Sec.*, Wash'ngton, D.C. 1891
Morach, Jacob, Fairfax, S. D. 394
Morain, Jesse L., Cottonwood, Cal. 88
More, Edwin, Tacoma, R. D. 3, Wash. 426, 430
Moreland, Mary L., Chebanse, Ill. 148
Morey, Lewis W., Putney, Vt. 416
Morgan, Charles, Hampton, Conn. 1862
Morgan, Chas. L., Elgin, Ill. 152, 501
Morgan, David D., *Wales*, 1901
Morgan, John W., Chester, N. J. 1901
*Morgan, Thos. B., *Wales*, 1905
Morgan, Walter A., Wilder, Vt. 420, 421
Morgans, David D., Homestead, Pa. 378
Morley, John H., Boston, Mass. 1867
Morris, Ebenezer J., Wilkesbarre, Pa. 382
Morris, George, 631 Lincoln av., Alameda, Cal. 1860
Morris, Maurice B., St. Paul, Minn. 280
Morris, O. Lloyd, Lima, O. 362
Morris, Samuel T., Grand Rapids, Mich. 258
Morrison, George M., Pasadena, Cal. 1890
*Morrison, Thomas, New Hill, N. C. 1894
Morrison, William H., Telluride, Colo. 1902
Morrow, Cornelius W., *Pf.*, Nashville, Tenn. 404
Morrow, Horace E., *Pn.*, Busby, Mont. 1886
Morse, A. L., *My.*, 3548 S. Rockwell st., C'go 1884
*Morse, B. H., Cedar Rapids, Ia. 1907

Morse, Charles F., St. Johnsbury, Vt. 1856
Morse, Charles H., St. Johnsbury, Vt. 1884
Morse, Edgar L., Williams Bay, Wis. 438, 446
Morse, Henry H., Danbury, Conn. 1888
Morse, James M., Selma, Ala. 82
Morse, Warren, Brewer, Me. 204
Morson, Robert H., Yarmouth, Me. 214
Morss, George H., Stowe, Mass. 1864
Morton, George F., Itasca Lake, Minn. 1892
Morton, Howard A., Essex, Conn. 112
Moseley, John H., Frankfort, Me. 206, 207
Moses, Albert C., 1211S Parnell av., Chicago, Ill. 150
Moses, Dighton, Weston, Conn. 124
Moses, Elliot L., Walla Walla, Wash. 432, 1906
Moses, L. M., Northfield, Minn.
Moses, Vincent, Newburyport, Mass. 1886
Moslander, Franklin V., Oneida, Ill. 158, 1894
Moss, Frank G., Earlville, Ill. 152
Mossman, Wm. D., *My.*, New Haven, Conn. 1877
*Mote, Henry W., Puyallup, Wash. 1876
Mott, Herbert J., Hastings, Neb. 1888
Moulton, E. C., 717 W. 19th st., Des Moines, Ia. 1875
Moulton, James W., Northbridge Center, Mass. 238
Moulton, Warren J., *Pf.*, Bangor, Me. 51, 1899
Mounsey, Ernest B., Gann Valley, S.D. 394, 1909
Mousley, William H., Rockland, Me. 212
Mowbray, Henry B., Pilgrim Ch., Cleveland, O. 358, 359
Moxie, Charles H., Avoca, Ia. 170
Moxom, Philip S., Springfield, Mass. 244
Moya, Jesus M., San Mateo, N. Mex. 322
*Muchmore, Lyman J., Whittier, Cal.
Mudie, Howard, *England*, 1893
Mueler, K. F. Otto, Caledonia, Ill. 1905
Mueller, Rudolph C., Dawson, N. D. 1903
Mueller, Samuel, 3815 Thomas st., Chicago, Ill. 152, 153
Mullen, Matthew, 2375 Franklin st., Toledo, O. 356, 366, 367
Mullenbach, Jas., 1248 Lowell av., Chicago, Ill. 1901
*Muller, Otto, Walla Walla, Wash.
Mullineaux, Hannah M. 1894
Mulnix, Andrew H., Brighton, Mass. 224
[Mumby, Robert, deceased, 21
Mumford, James T., Correctionville, Ia. 1879
Munger, Earle A., Pasco, Wash. 428, 429, 1904
[Munger, Theodore T., deceased.
Munro, George A., Grand Junction, Colo. 104
Munroe, Egbert N., Westfield, Mass. 1881
Munsell, John H., Saratoga Springs, N. Y. 336, 1875
Munson, Myron A., W. Hartford, Conn. 1866
Murkland, Chas. S., Wolfboro, N. H. 1884
Murphy, Charles G., *St.*, Oklahoma, Okla. 34, 40, 1891
Murphy, Jas. S., De Soto, Mo. 286
Murphy, Thomas F., Eugene, Ore. 374
*Murphy, Maurice F., Madison, Minn. 1900
Murray, David, Haiku, Maui, T. H. 138
Murray, Edward W., Rock Falls, Ill. 160
Murray, William J., Boston, Mass. 1879
Murrman, Adam, Shelburne, Mass. 242
*Murtfeldt, Frank, New York, N. Y. 318
Musgrove, Geo. N., Monrovia, Cal. 1883
Musil, John, 4228 Cyril av., Cleveland, O. 358, 359
Mutch, William J., *Pf.*, Ripon, Wis. 1885
Muttart, Lorenzo W., West Woolwich, Me. 214
Muttart, Wm. L., Auburn, Mass. 220
Myers, Benj. F., Lewis, Ia. 178
*Myers, Elmer H., New York, 1905
Myers, Harry W., jr., Philadelphia, Pa. 1897
Myers, John C., McLean, Ill. 156
Myers, Noah J., Clare, Mich. 254
Myers, Simon P., Guthrie, Okla. 372
Mylne, Geo. W., Laingsburg, Mich. 260, 266
Nakuina, Moses Kuaea, Honolulu, T. H. 142
Nanlocks, Johann, Scotland, S. D. 398
Nash, Charles S., *Pf.*, Berkeley, Cal. 40, 58, 500, 501
*Nash, Fred W., *Livingstone, Alta, Canada*, 1895
Nava, J. C., Bakersfield, Cal.
Nawahine, Obed, Waihee, T. H. 142
Nayler, James W., Pinedale, Wyo. 370, 488
Naylor, B. Dent, Haywards, Cal. 90
*Neely, J. Wesley, Weiser, Ida. 1891
Neilan, Joseph D., Walla Walla, Wash. 1904
[Neilson, Ernest F., deceased, 21
Neilson, McInnes, Pittsburg, Pa. 1899
Neipp, Henry A., *A. B. C. F. M.* 464, 1904
Nellor, Chas. H., Geneseo, Ida. 428
Nelson, Andrew P., *My.*, Minneapolis, Minn. 1894
Nelson, Charles A., *A. B. C. F. M.* 464, 1892
Nelson, Charles E., Britt, Ia. 172, 184
Nelson, Frank, Titusville, Pa. 382
Nelson, Gabriel, Hartford, Conn. 114, 115
Nelson, Gustave W., St. Johns, Ore. 376, 377
*Nelson, Henry, Kasota, Minn.
Nelson, John W., Kewanee, Ill. 154
Nelson, Otto, Campello, Mass.
Nelson, P. Albin, New Haven, Conn. 116
Nelson, Roscoe, Windsor, Conn. 124
Nelson, Samuel B., Minneapolis, Minn. 278
Nesbit, A. Hamilton, Hamden, N. Y. 1908
Neuenschwander, Dan'l, Fessend'n, N. D. 1885
Newberry, Charles E., Kirkland, Wash. 426
Newcomb, Aaron S., San Diego, Cal. 1883
Newcomb, A. F., Chicago, Ill.
Newcomb, Edw. H., Framingham, Mass. 230
Newell, A. F., Franklin, Neb. 296
Newell, Henry C., Demorest, Ga. 1908
Newell, Horatio B., *A. B. C. F. M.* 464, 1887
Newell, John P., Hudson, N. H. 1888
Newell, Wm. W., *Sec.*, 153 La Salle st., Chicago, Ill. 39
Newkirk, Ward D., Mooresville, N. C. 340, 470
*Newlands, Robert W., *Scotland*, 1892
Newman, George H., Colfax, Wash. 1886
Newman, Geo. N., Eaton, N. Y. 1894
Newman, Ralph, Elk Grove, Cal. 1899
Newman, S. M., Hagerstown, Md. 1871
Newport, Fred., Turner, Me. 214
Newquist, K., *Pf.*, Chicago, Ill. 1886
Newton, Albert F., No. Leominster, Mass. 234
Newton, B. Gwernydd, Granville, N. Y. 328
Newton, D. Augustine, Winchester, Mass. 1882
Newton, Howell E., Lindale, Ga. 136
Newton, J. Edward, New Haven, Conn. 116
Newton, Wm. H., Dothan, Ala. 1889
Nicholls, Richard D., Richmond, Wash. 428
Nicholls, Sampson, Colerain, Mass. 226, 227
Nichols, Anna O., Sioux City, Ia. 1898
Nichols, Geo. T., Alma, Kan. 188
Nichols, Jesse G., So. Hadley, Mass. 244
*Nichols, J. Henniger, Parkville, Mo. 1892
Nichols, John R., 1424 Morse av., Chicago, Ill. 150
Nichols, John T., Asbury Park, N. J. 318
Nichols, Nathan R., Sudbury, Vt. 418
Nicholson, Robert G., West Pawlet, Vt. 416
Nickerson, Roscoe S., Black Diamond, Cal. 88, 90, 92
Nickerson, Sylvester S., Somerville, Mass. 1876
*Niemeyer, H. W. A., St. Paul, Minn. 1888
Nilson, John A., Hoboken, N. J. 318
Nims, Granville W., Walton, N. Y. 338
Nine, L. Walter, Iowa, 1895
Nissen, Niel, Cashion, Okla. 370
Nixon, Theodore M., Philadelphia, Pa. 1896
Noble, Charles, *Pf.*, Grinnell, Ia. 1873
*Noble, Edwin L., Bangor, Me. 1896
Noble, Franklin, Falls Church, Va. 422
Noble, Frederick A., Phillips, Me. 148
Noble, Mason, Lake Helen, Fla. 1869
Noble, Thos. K., 1855 Mintwood pl., Washington, D. C. 118
Norberg, Anton J., Thomaston, Conn.
[Norcross, Flavius V., deceased.
Nordberg, Ture E., So. Manchester, Conn. 120
Nordlund, Anders A., Georgetown, Conn. 112
Norris, John W., Marietta, O. 362
Norris, Kingsley F., Syracuse, N. Y. 1877
Norris, Thomas F., Plympton, Mass. 240

*Norseen, Oscar G., *Ed.*, Worcester, Mass. 1898
North, Walter H., Little Falls, Minn. 276
North, William, Prairie City, Ia.
Northrop, Byron W., Farnhamville, Ia. 174, 182
Northrop, C. A., *My.*, Norwich, Conn. 1878
Norton, Edward, Quincy, Mass. 240
Norton, Edwin C., *Pf.*, Claremont, Cal. 1884
Norton, Mrs. Mary E. D., Albany, Ore. 1890
Norton, Milton J., Three Oaks, Mich. 266
Norton, Reuben, Hudson, S. D. 1854
Norton, Smith, Albany, Ore. 1859
Norton, Stephen A., Woburn, Mass. 40, 248, 500
Nott, Jairus L., Minneapolis, Minn. 1885
Nourse, Edward E., *Pf.*, Berlin, Conn. 55, 1892
Noyce, George T., Crete, Neb. 296
Noyce, Jos. C., Irvington, Neb. 1902
Noyes, Charles L., Winter Hill, Mass. 244, 500, 501
Noyes, E. M., Newton Center, Mass. 30, 38, 238
Noyes, Frederick B., Scituate Center, Mass. 242
Noyes, Henry H., Island Falls, Me. 206
Noyes, Warren L., Brookline, N. H. 306
Nua, John, Wailuku Maui, T. H.
Nugent, Thomas E., Meriden, Conn. 114, 115
Nugent, Walter H., Newburyport, Mass. 238, 278
Nutting, A. L. P., Auburndale, Fla. 1895
Nutting, John D., *Sec.*, 1854 E. 81st st., Cleveland, O. 1885
Nutting, Wallace, Southbury, Conn. 1889
Nuuhiwa, Solomon D., Hauula, Oahu, T.H. 1897
Nyhan, Joseph E., Cambridge, Mass. 1909
Nyreen, Andrew G., New Rochelle, N. Y. 1900
Oakes, Balaam S., Deer Lodge, Tenn. 404
Oakey, James, Forks, Wash. 426, 428
Oakley, E. Clarence, San Mateo, Cal. 94
Obenhaus, Hermann F. A., *Pf.*, 1614 Warren av., Chicago, Ill. 57, 1893
O'Brien, James P., *St.*, 4128 Campbell st., Kansas City, Mo. 40, 1887
Oehler, Frederic H., Sauk Center, Minn. 280, 1890
Oehler, William, St. Paul, Minn. 1890
Ogg, Wm. D. M., Lowell, Mich. 262
Ogilvie, Andrew U., Elkhart, Ind. 166
Ogle, W. H., Perry, Ia. 1874
Ohlson, Karl F., Brooklyn, N. Y. 226
Ohlson, Olaf, Pawtucket, R. I. 388
Oili, Solomon K., Pearl City, T. H. 138
Okerstein, J. F., *My.*, Minneapolis, Minn. 41
Okubo, Shinjiro, 522 Sycamore st., Oakland, Cal. 92
Okumura, Takie, Honolulu, Oahu, T. H. 138
Oldfield, W. Judson, Millbank, S. D. 396
*Olds, Alphonso R., Walla Walla, Wash. 1889
Olds, C. Burnell, *A. B. C. F. M.* 464, 1901
*Olds, Otis C., *Bus.*, Gardena, Cal. 1890
Oleson, William B., Honolulu, T. H. 138, 469
Olin, David P., Red Wing, Minn. 1903
Olinger, Wm. G., Tacoma, Wash. 1883
Oliphant, Charles H., Methuen, Mass. 45, 236
Olmstead, Charles, Fulton, N. Y. 334
Olmstead, Edgar H., Greenfield Hill, Conn. 112
Olmstead, Julian H., Clarion, Ia. 172
Olmstead, Nirum P., St. Paul, Minn. 280
Olsen, Severt, *My.*, Velva, N. D. 1904
Olson, Algoth, Danbury, Conn. 110
Olson, Anton, Swanville, Minn. 1901
*Olson, H. Martin, Cambridge, Minn. 280
Olson, Morton, Tacoma, Wash. 432
Olsson, Carl F., Clear Lake, Wis. 436
Omans, Chester C., Whitecloud, Mich. 252, 268
*O'Neill, Charles, Black Creek, Wis. 434, 444
*O'Neill, Joseph, Ree Heights, S. D. 394, 398
O'Neill, Joseph T., Easton, Wis. 436, 438, 442, 446
O'Neill, Wm. B., Birnamwood, Wis. 446
Opunui, David N., Huelo, T. H. 138
Orchard, John, Dickinson, N. D. 1892
Ormes, Manly D., Colo. Springs, Colo. 103
Orr, E. Alphonso, Fargo, N. D. 344, 350
Orr, James B., Santa Cruz, Cal. 94
Orth, Andrew P., St. John, Wash. 434
Orvis, Gurney M., Dubuque, Ia. 174
Osborn, Joel, St. Joseph, Mo. 1892
Osborn, Naboth, Burlington, Ia. 172
Osborne, Cyrus A., *Sec.*, Chicago, Ill. 1895
Osborne, Cyrus P., *Sec.*, 14 Beacon st., Boston, Mass. 46, 1865
Osgood, C. S., Nome, Alaska, 84
Osgood, Geo. W., Lynn, Mass. 1878
[Osgood, Lucien E., deceased.
Osgood, Robert S., 1124 20th av., N., Seattle, Wash. 430
Osten-Sacken, Fred'k V., Fox Lake, Wis. 1892
Ostrander, Lincoln, Bancroft, Mich. 252
Ostrander, L. F., *A. B. C. F. M.* 464, 1902
*Ostrom, T. Aug., *Sweden*, 1905
Oswald, F. M., Rome, Ga. 1884
Otis, James A., Grand Junction, Mich. 1899
Otis, Jonathan T., Grand Junction, Mich. 1877
Otis, Norman L., Palo, Mich. 1859
Otterby, S. P.
Ottman, Henry A., Richford, N. Y. 1869
Ousley, Benj. F., *Pn.*, Mound Bayou, Miss. 1884
Overman, Nathan E., Big Horn, Wyo. 448
Owen, Edwin P., Kingfisher, Okla. 370, 372
Owen, Geo W., Lynn, Mass. 234
Owen, Owen G., Dawn, Mo. 1907
Owen, Richard, Hinesburg, Vt. 1902
*Owen, Richard H., Ethel, Mo. 1890
Owen, T. Newton, Bristol, R. I. 386
Owen, Wm. H., Paynesville, Minn. 1876
Owen, W. Moreton, Providence, R. I. 1905
Owens, Edmund, Martinez, Cal. 90
Owens, J. Franklin, East Corinth, Vt. 412
Oxley, Charles G., Peterson, Ia. 180
Oxnard, Henry E., Newton, Mass. 238
Paaluhi, Simeon, Kealia Kauai, T. H. 1905
Packard, Edward N., Stratford, Conn 122
Packard, Harrison L., Kingston, Mass. 232, 233, 240
Packard, Herbert L., Andover, Me. 202
Packard, N. Luther, *My.*, Lincoln, Neb. 1886
Paddack, George E., Portland, Ore. 376
Paddock, Edward A., *T.*, Weiser, Ida. 1876
Paele, J K., Waikaue, Oahu, T. H. 1908
Page, Charles, Totoket, Conn. 110
Page, Charles E., *Supt.*, St. Louis, Me. 1873
Page, Frederick H., Waltham, Mass. 32, 40, 246
Page, Harlan, Hardwick, Mass. 226, 230
Page, John, Denver, Colo. 102
Page, Wesley E., Ellsworth, Conn. 112, 113
Page, William D., Lincoln, Neb. 1885
Paine, John A., *T.*, Tarrytown, N. Y. 1867
[Paine, Samuel D., deceased, 21
Painter, Harry M., Steilacoom, Wash. 430, 431
Painter, Hobart K., Minneapolis, Minn. 278
Paisley, John O., Melrose Highlands, Mass. 236
*Pake, Margaret R., Nat. Ala. 1877
Palmer, Alice R., Waverly, Neb. 1896
Palmer, Albert W., 4160 Terrace st., Oakland, Cal. 92, 93
Palmer, Burton M., 1519 Fruitvale av., Oakland, Cal. 90
Palmer, Charles R., New Haven, Conn. 108
[Palmer, Edward S., deceased, 21
Palmer, Frank H., Braintree, Mass. 1880
Palmer, Harry, Ashtabula, O. 356
Palmer, Orange S., Milwaukee, Wis. 1886
Palmer, Oscar A., Springfield, Mo. 1873
Palmer, Willard H., Wilton, Me. 214
*Palmgren, Gerhart N., Quincy, Mass. 240
Pangburn, L. E., New Haven, Conn. 1885
Papazian, Manasseh G., 149 E. 31st st., New York, N. Y. 332
Pardum, W. B., Parkersburg, Ia. 180
Paris, Sandy A., Marietta, Ga. 132
Park, Andrew J., Leonard's Bridge, Conn. 112
Park, Austin L., Redlands, Cal. 1864
Park, Frank, Boscawen, N. H. 306
Park, J. Edgar, West Newton, Mass. 38, 238
[Park, William E., deceased.
Parker, Charles L., Joplin, Mo. 286, 1895
Parker, Charles O., Berlin, Mass. 1892
Parker, Edwin P., Hartford, Conn. 112, 113
Parker, Francis, East Haddam, Conn. 1878
Parker, Frederic, Sherman Mills, Me. 212

Parker, George L., Salem, Mass. 242
Parker, Henry H., Honolulu, T. H. 138, 142
Parker, James E., Sabula, Ia. 1909
Parker, J. Homer, *St.*, Kinghsher, Okla. 1873
*Parker, Johns D., E. Orange, N. J. 1865
Parker, Joseph J., Genoa, Neb. 298
Parker, Lawrence J., *Mis*, Guthrie, Okla. 41, 1890
Parker, Leonard F., *Pf.*, Grinnell, Ia. 1862
Parker, Thomas, Grandville, Mich. 1870
Parks, Avery G., Walker, Minn. 1897
Parks, William U., Allison, Ia. 170
*Parmalee, Wm. J., Worthington, Mass. 1884
Parr, John H., *T.*, Castle Park, Mich. 1884
Parr, Leonard A., Geneseo, Ill. 154
Parr, Walter R., Granite Falls, Wash. 426
*Parrish, Harry O., Loomis, Neb. 1908
Parsons, Artley B., Providence, R. I. 388
Parsons, Charles, Des Moines, Ia. 1894
Parsons, Edward L., St. Joseph, Mo. 288
Parsons, Edward S., *Pf.*, Colo. Springs, Colo. 1888
Parsons, Henry W., Minneapolis, Minn. 1872
*Parsons, James, Sedalia, Mo. 1893
Parsons, J. Franklin, Sheffield, Ill. 160
[Parsons, John, deceased.
Parsons, St. Clare, Vermontville, Mich. 266
Partch, Leroy C., Lyme, Conn. 114
Partington, Ina, Hampton, N. H. 310
Partridge, Chas. F., Woodstock, Vt. 421, 1890
Partridge, Ernest C., *A. B. C. F. M.* 464, 1898
Partridge, Horace, E., East Lake, Tenn. 404
Pasco, Martin K., Berea, Ky. 198
Paske, William J., Oberlin, O. 1887
*Patch, Isaac P., Boston, Mass. 1877
Patchell, Charles T., Bay City, Mich. 252
Patchell, William T., 212 S. 11th st., San Jose, Cal. 92
Paton, Lewis B., *Pf.*, Hartford, Conn. 55, 1890
Paton, Robert, Carrington, N. D. 344
[Patrick, Henry J., deceased. 21
Patten, Arthur B., Santa Rosa, Cal. 88, 94, 468
Patterson, Geo. L., Colorado Springs, Colo. 102
Patterson, Geo. W., Castine, Me. 204
Patterson, Sam'l C., 1524 Walnut st., Berkeley, Cal. 88
Patterson, Talmadge M., Cumberland Center, Me. 204
Patterson, Victor M., Howells, N. Y. 330
*Pattison, Francis W., E. Boston, Mass. 222
Patton, Carl S., Ann Arbor, Mich. 252
Patton, Cornelius H., *Sec.*, Boston, Mass. 30
Patton, Matthew, Greenwich, R.D.26, Conn. 112
Patton, M. O., Attleboro, R. D. 1, Mass. 1894
Paulu, Anton, Vining, Ia. 178, 179, 184
Paxton, Robert F., Colorado, 106
*Pay, George F., Bala, Pa. 1859
Payne, Charles A., Wauwatosa, Wis. 1885
Payne, William B., Oskaloosa, Kan. 302
Payne, Wilbur N., Sauk Rapids, Minn. 282
Peabody, Albert B., E. Boxford, Mass. 1860
Peabody, Harry E., 817 E. 42d pl., Chicago, Ill. 148
Peacock, Charles R., New Ipswich, N. H. 312
Peacock, Robert M., Milton, N. H. 1880
Pearce, Franklin F., Soquel, Cal. 1883
Pearce, Henry A., Bay Shore, N. Y. 1906
Pearson, Arthur H., Oberlin, O. 1880
Pearson, Daniel J., Pearson, Ga. 134, 136
*Pearson, James B., New York, N. Y. 1860
Pearson, John L., La Jolla, Cal. 1899
Pearson, L. O., Purdum, Neb. 41, 300
Pearson, Samuel, Warrensbug, Ill. 154
Pearson, Thomas J., 833 Morris av., Topeka, Kan. 1875
Pease, Charles, La Canada, Cal. 1896
Pease, C. B. F., Quaker Hill, N. Y. 1889
Pease, Clarence H., Gurleyville, Conn.
Pease, Frank W., Postville, Ia. 180
Pease, William P., Snohomish, Wash. 1874
Peck, Charles H., Hanover, Conn. 112
Peck, Henry P., Mont Vernon, N. H. 312, 313
Peck, William J., Corona, N. Y. 1881
Pederson, Jens H., Wesley, Ia. 394
*Pederson, Ludwig J., Roxbury, Mass. 224
Pedley, Hilton, *A. B. C. F. M.* 464, 1889
Peebles, Arthur B., East Boston, Mass. 224, 225
Peebles, David, Eureka, Cal. 1871
Peebles, George, Pacific Grove, Cal. 92
Peet, Lyman P., *A. B. C. F. M.* 464, 1888
Peet, S. D., Boston, Mass. 1854
Peffers, Aaron B., Stoneham, Mass. 1855
Peloubet, Francis N., *Ed.*, Aub'nd'le, Mass. 1857
Pelton, George A., New Haven, Conn. 1865
Penfield, Samuel, 512 3d av., Joliet, Ill. 1849
Penman, John S., Poughkeepsie, N. Y. 39, 334
Pennell, Orrin H., Ashtabula, O. 382
Penney, Edgar J., *Pf.*, Muskogee, Okla. 370, 371
Penniman, Alford B., Beloit, Wis. 434
Penniman, Andrew O., Arkansas City, Kan. 188
Penniman, Henry M., *Pf.*, Berea, Ky. 1884
Pennock, Benjamin W., Grafton, Vt. 1888
Penrose, S. B. L., *Pr.*, Walla Walla, Wash. 72, 501
Pentz, J. W., 231 W. 121st st., N. Y. City, N. Y. 1898
Penwarden, Brenton H., Troy, N. H. 314
Percival, Charles H., Rochester, N. H. 312
Percival, John T., *Mg.*, 1113 Maxwell av., Spokane, Wash. 428
*Percy, C. Lisle, Demorest, Ga. 47, 1908
Perdrian, Leslie H., East Smithfield, Pa. 382
Perkins, Benjamin F., Hampton, N. H. 1865
Perkins, Charles E., Keosauqua, Ia. 176
Perkins, Elisa B., Breckenridge, Okla. 300, 370
Perkins, George G., Moline, Ill. 1857
Perkins, Henry P., *A. B. C. F. M.* 464, 1882
Perkins, James C., *A. B. C. F. M.* 464, 1885
Perkins, Sidney K., Manchester, Vt. 414
Perkins, Sidney K. B., Raynham, Mass. 1860
Perrin, David J., Belle Fourche, S. D. 392, 400
Perrin, J. Newton, jr., Sanbornton, N. H. 314
Perry, Alfred T., *Pr.*, Marietta, O. 72
Perry, Augustus C., Dawsonville, Ga. 134, 135, 136
Perry, Charles A., Sharon, Mass. 1882
Perry, Clarence H., Kent, Conn. 114
Perry, Cyrus M., Ellington, Conn. 1865
Perry, D. Brainerd, *Pr.*, Crete, Neb. 72
Perry, George H., Grafton, Vt. 414
Perry, Henry T., *A. B. C. F. M.* 464, 1865
Perry, Lawrence, Portland, Me. 1894
Perry, Lewis E., Ayer, Mass. 1885
Perry, Peter W., Western Springs, Ill. 1856
Pershing, James E., Vinita, I. T. 372
Person, H. Grant, Newton, Mass. 238
Persons, Frederick T., Westville, Conn. 124
Pesaturo, Franceseo, New Haven, Conn. 116
Peters, John, Anamoose, N. D. 344, 346
Peters, J. H., Oklahoma City, Okla. 372
Peters, Richard, Chicopee, Mass. 226
*Petersen, Carl Edward, Brooklyn, N. Y. 326
Peterson, Anders O., E. Greenwich, R. I. 386
Peterson, Carl J., E. Berkshire, Vt. 410, 414
Peterson, Charles W., Centerville, Ia. 1899
Peterson, J. Martin, Lake City, Minn. 276, 277
*Peterson, J. O., Butte, Mont.
*Peterson, Karl E., Sauk Rapids, Minn. 1899
Peterson, Magnus E., *Pf.*, 657 Fulton st., Chicago, Ill. 1885
*Peterson, Olaf P., Worcester, Mass. 250
Peterson, Oscar W., Kegar Falls, R. F. D., Me. 1902
*Peterson, Samuel, *Sweden*, 1902
Pettee, James H., *A. B. C. F. M.* 464, 1878
Pettengill, Daniel L., Jackman, Me. 1907
Pettibone, Charles H., Denver, Colo. 102
Pettigrew, Julius D., Mabton, Wash. 1890
Pettigrew, Nina D., Belle Fourche, S. D. 1894
Pettit, Samuel A., Clark, Colo. 1875
Petty, Orville A., Aurora, Ill. 146
Peyton, Frank, Pond Creek, Okla. 370, 372, 471
Pfeiffer, Harry N. 1901
Pharr, Theo. A., Andalusia, R. D. 1, Ala. 1865
Phelps, Charles H., Milan, Pa. 1880
Phelps, Edwin, Peever, S. D. 1894
Phelps, Isabelle, Springfield, Me. 204, 205, 212, 213
Phelps, Lawrence, *Pf.*, Atlanta, Ga. 47
Philbrook, Charles E., Willow Brook, Cal. 1874
Philbrook, Nathan P., Tilton, N. H. 1854

Phillips, Chas. H., Jamestown, N. D. 344, 346, 348, 471
Phillips, Ellsworth W., Whitman, Mass. 248
Phillips, George W., Shrewsbury, Mass. 1864
Phillips, James G., Mittineague, Mass. 248
Phillips, John, San Francisco, Cal. 1870
Phillips, John W., 1100 Peralta st., Oakland, Cal. 1892
Phillips, Thomas D., 1380 Cove st., Lakewood, O. 358
Phillips, Watson L., New Haven, Conn. 116
Phillips, William I., Wheaton, Ill. 1876
Phillips, William O., Tavares, Fla. 130
Phipps, G. G., Newton Highlands, Mass. 1868
Phipps, William H., Waterbury, Conn. 1866
Pickett, Charles A., Oxford, Conn. 118
Pickett, Cyrus, Cheshire, Conn. 1867
Pickett, J. M., Des Moines, Ia.
Pickney, A. C., Guthrie, Okla.
Pierce, Albert F., Mt. Vernon, N. Y. 1877
Pierce, Charles M., Auburn, Mass. 1863
Pierce, George J., Worcester, Mass. 1872
Pierce, Jason N., 566 Greene av., Brooklyn, N. Y. 324
Pierce, Leroy M., Boston, Mass. 1870
Pierce, Lucius M., Pringhar, Ia. 180
Pierce, Nathan W., Linden, Mich. 1869
Pierce, Payson E., Pittsfield, Mass. 240
Pierce, Robert S., Holdredge, Neb. 1884
Pierce, William, Spring Valley, Ill. 160
Pierpont, John, Williamsburg, Mass. 248
Pierson, Isaac, *Sec.*, Wellesley Hills, Mass. 1870
Pihl, Gustaf E., New Britain, Conn. 116
Pike, Clarence, Ashland, Mass. 220
Pike, Ezra B., Exeter, R. F. D., N. H. 1863
Pike, Granville R., Wisconsin, 1883
[Pile, Francis, deceased.
Pillosch, Charles H., Waukegan, Ill. 162, 163
Pillsbury, Hervey G., Ripon, Wis. 444
Pillsbury, T. C., Detroit, Mich.
Pinch, Fred, Addison, Mich. 252
Pinch, Pearse, Huron, S. D. 396
Pinckney, Anthony C., Columbia, S. C. 390
Pinckney, Wade, Granite Falls, Minn. 276
Pingree, Arthur H., Norwood, Mass. 238
Pinkerton, Henry M., Chicago, Ill. 1901
Pinkerton, William B., Eugene, Ore. 374
Pinckney, Clarence W., Eagle River, Wis. 436, 438
Pinney, Ira E., Hubbardton, Vt. 414
Pipes, Abner M., Havelock, Neb. 1876
Pitts, Edgar T., Epping, N. H. 1882
Pitzer, Harlan H., 3554 Dickens av., Chicago, Ill. 148
Pixley, Stephen C., *A. B. C. F. M.* 464, 1855
Place, Lorenzo D., Hicksville, L. I., N. Y. 1874
Plant, George E., Washburn, Wis. 446
Platner, John W., *Pf.*, Cambridge, Mass. 48, 501, 1901
Platt, Dwight H., Overbrook, Kan. 192, 194
Platts, Harvey A., York Beach, Me.
Pleasant, Ellis C., Ballantine, Mont. 290, 292
Plumb, Albert H., Lakeville, Mass. 232
Plumb, Joseph C., Baxter Springs, Kan. 1869
Poai, William K., Honolulu, T. H. 138
Poepoe, Henry K., Honolulu, T. H. 1903
Poeton, Josiah, San Ysidro, Cal. 1896
Pogue, John A., Alton, N. H. 306
Poling, Daniel V., The Dalles, Ore. 376
Pollard, George A., Grand Rapids, Mich. 1855
Pollard, Samuel W., Wisconsin, 1885
Polson, August, Osage City, Kan. 1905
Pomeroy, Albert E., Saginaw, Mich. 1898
Pomeroy, Edward N., Wellesley, Mass. 1868
Pond, Benjamin W., Washington, D. C. 1862
Pond, Chauncey N., *Sec.*, Oberlin, O. 1866
Pond, Evarts W., Dover, N. H. 308
Pond, Wm. C., Redwood, R. F. D. 2, Cal. 1852
Poole, Francis A., Worcester, Mass. 248
Poor, William G., Salem, Mass. 1885
Pope, Charles H., Cambridge, Mass. 1865
Pope, G. Stanley, Cottage Hill, Fla. 1892
Pope, Howard W., *Supt.*, 80 Institute pl., Chicago, Ill. 1874
Pope, Joseph, Park City, Mont.
Porter, Edward C., Dorchester, Mass. 1884
Porter, Frank C., *Pf.*, New Haven, Conn. 53, 1895
Porter, George Edwin, Beverly, Mass. 222
Porter, George O., Scranton, Ia. 1882
Porter, Harvey, *Beirut, Syria,* 464, 1880
Porter, Henry D., La Mesa, Cal. 1872
Porter, Henry W., Des Moines, Ia. 1898
Porter, Horace, Riverside, Cal. 100
Porter, John, National City, Cal. 98
Porter, John S., *A. B. C. F. M.* 464, 1891
Porter, Lucius C., *A. B. C. F. M.* 464, 1908
Porter, Robert, 149 Union st., Oberlin, O. 1908
Porter, Samuel F., Oberlin, O. 1836
Porter, William, *Pf.*, Beloit, Wis. 1847
Post, Aurelian H., Clinton, N. Y. 1862
Post, Martin, Chapin, R. F. D., Ill. 154
Post, Roswell O., Jacksonville, Ill. 154
Post, W. Stanley, Ludlow Center, Mass. 234
Potter, Clayton J., Simsbury, Conn. 120
Potter, Edgar A., *T.*, Milwaukee, Wis. 1901
Potter, Edwin, 342 Hancock st., B'lyn, N. Y. 1870
Potter, Frank C., Middletown, Conn. 1879
Potter, L. Eugene, Tabor, Ia. 1894
Potter, Rockwell H., Hartford, Conn. 112, 501
Potwin, William S., Independence, Ia. 1872
Pound, William H., Wolfboro, N. H. 314
Povey, Jesse, Lake Linden, Mich. 260
Powell, Gregory J., *St.*, Billings, Mont. 34, 40, 1883
Powell, Henry A. U., Knoxville, Tenn. 404
Powell, Mrs. Katherine W., Custer, S. D. 394
Powell, Richard, Olyphant, Pa. 380
Powell, Thomas B., New Haven, Conn.
Powelson, Alfred P., 1211 Division av., Tacoma, Wash. 1879
Powley, M. Gerald, Perry, Mich. 264, 266
Pratt, Arthur P., Bellows Falls, Vt. 410
Pratt, D. Butler, *Pf.*, Talladega, Ala.
Pratt, Dwight M., 1012 Locust st., Cincinnati, O. 358
Pratt, George H., Paxton, Mass. 240
*Pratt, John R., Verona, N. J. 320
Pratt, Lewellyn, Norwich, Conn. 118
Pratt, Magee, Granby, Conn. 112
Pratt, Nathaniel M., Plymouth Church, Cleveland, O. 358
Pratt, Richard, Los Angeles, Cal. 1864
Pratt, Theodore C., Candia, N. H. 306
*Preikszas, David, Alexander, Kan. 1908
Preiss, John M., Wilson Creek, Wash. 1890
Prentice, Dwight N., Greenfield Hill, Conn. 1884
Prentis, John H., Detroit, Mich. 1903
Prentiss, George F., Schenectady, N. Y. 336
Prentiss, Wm. C., E. Hartford, Conn. 110
Prescott, Harold A., Choteau, Mont. 1906
Prescott, Matthew, Lamar, Ala. 1877
Pressey, Edwin S., Orange, Mass. 240
Prestidge, William J., Lake Odessa, Mich. 260
Preston, Bryant C., El Paso, Tex. 322, 470
Preston, Charles W., Loomis, Neb. 1877
Preston, H. L., Hillyard, R. D. 1, Wash. 428
Preston, Jared R., North Adams, Mich. 262
Preston, Joseph P., Dunlap, Kan. 190
*Preston, Riley L. D., Saginaw, Mich. 1873
Preston, William F., Jackson, Mich. 1887
Price, Edgar H., Los Angeles, Cal. 1899
Price, Francis M., 1705 Fairview st., Berkeley, Cal. 88
Price, G. M., Columbus, Ga. 134, 136
Price, J. T., Los Angeles, Cal. 98, 99
Price, Thomas M., Highland, Cal. 96
*Price, Wm., Dousman, Wis. 436
Pringle, H. N., *Sec.*, Waterville, Me. 1894
Prior, Arthur E., Newell, Ia. 180
[Prior, Charles S., deceased.
Pritchard, Arthur O., Scarsdale, N. Y. 338
*Pritchard, David E., Rome, N. Y. 1854
Pritchard, Wm. S., 507 Cleveland av., Spokane, Wash. 430
Proctor, Henry H., Atlanta, Ga. 132, 501
Proctor, Wm. M., *Pf.*, Cheney, Wash. 1904
Provost, Joseph, Torrington, Conn. 122

Prucha, John, 5236 Buettner ct., Cleveland, Ohio, 358
Prucha, Vaclav, Mantorville, Minn. 276
Prudden, Theodore P., Brookline, Mass. 1874
Puddefoot, W. G., *St.*, Indianapolis, Ind. 34, 1880
Pulcifer, A. Wm., Crockett, Cal. 88
*Pullan, Fred'k B., East Orange, N. J. 1876
Putnam, George A., Millbury, Mass. 236
Putnam, Glen H., Blairsburg, Ia. 170
Putnam, Holden A., Charlevoix, Mich. 254, 260
Puuki, Robert, Kealia, Kauai, T. H. 140
Pyche, Howard H., Sargent, Neb. 302, 303
Pye, Watts O., *A. B. C. F. M.* 464, 1907
*Pyke, James T., Providence, R. I. 1884
Pyle, Hezekiah L., 598 E. 3d st., B'lyn, N.Y. 324
Pyner, Alfred, Ottumwa, Ia.
Quarnstrom, G. A., Everett, Mass. 228
Quattlebaum, W. H., Cordele, Ga. 134
Queen, Charles N., San Bernardino, Cal. 100
Quick, Abram J., Pottsville, Pa. 1864
Quimby, Langdon, Gardiner, Me. 206
Quint, John H., Brunswick, Me. 204, 205
Quivey, Elmer P., *St.*, Omaha, Neb. 1893
Racer, H. M. L., Lafollette, Tenn. 404
Rackett, E. Irving, Bloomington, Cal. 96
Rader, Paul, Portland, Ore. 1904
Rae, John, Mill Valley, Cal. 1869
Rae, John T., Boston, Mass. 1873
Rae, Robert L., Camden, N. Y. 326
*Raeburn, Geo. W., Grand Island, N. Y. 1885
Ragland, Fountain G., Birmingham, Ala. 82
Raine, James W., Berea, Ky. 469
Ralph, Edwin A., Green Bay, Wis. 1903
Ralph, Philip H., Bakersfield, Cal. 1901
Ralph, William J. C., Milwaukee, Wis. 442
Ramage, James, Barre, Vt. 418, 419
Ramsay, Wm. G., Eldora, Ia. 174
Ramsdell, Frank E., New Bedford, Mass. 238
Rand, Frank E., Canterbury, N. H., 306
Rand, Wilbur, Burlington, Vt. 1883
Rand, William A., South Seabrook, N. H. 314
*Randall, Fred D., Chicago, Ill. 1890
Randell, Alfred E., Dixon, Ill. 152
Randles, Walter M., Edwardsville, Pa. 378
Rankin, Isaac O., *Ed.*, Boston, Mass. 1880
Rankin, James H., Conneaut, O. 360
Ranney, William W., Colorado Spr'gs, Colo. 70, 102
Ranslow, Eugene J., Swanton, Vt. 1869
Ransom, Charles N., *A. B. C. F. M.* 465, 1890
Rasmussen, Peter, Cope, Colo. 1907
Ratcliffe, Charles A., Norton, Mass. 238
Rathbone, Leland D., *Sec.*, Barker Block, Berkeley, Cal. 40, 1888
Rathbun, Mrs. Annis A., Syracuse, N. Y. 1890
Ratliff, Joseph, Lyons, Kan. 194
Ratzell, J. Perry, 3523 Champion st., Oakland, Cal. 1900
*Raven, O. H., Butte, Neb.
Ravi, Vincent, Cambridge, Mass. 224
Rawson, Edward K., *Ch.*, Annapolis, Md. 1872
Rawson, Griggs H., Atlantic, R. 7, Ia. 170
Rawson, George A., Los Angeles, Cal. 1860
Ray, Benj. E., West De Pere, Wis. 436
Ray, Geo. W., Fort Worth, Tex. 406
Raymond, C. Rexford, Flushing, L. I., N. Y. 328
Raymond, Frederick W., Proctor, Vt. 1908
Raynolds, George C., *A. B. C. F. M.* 465, 1871
Read, Frank, Jacksonville, Ill. 1883
Read, James L., Athol, Kan. 188
Reade, Otho E., Touchet, Wash. 432
Redfield, Charles P., Kingston, R. I. 386
[Reed, Arthur T., deceased.
Reed, Charles F., Clifton, Ill. 152
Reed, David A., Springfield, Mass. 1881
Reed, Edward A., Holyoke, Mass. 232
Reed, Ernest E., Hillsboro, Ore. 1887
Reed, Frank H., Ossipee, N. H. 312
Reed, George H., Concord, N. H. 308
Reed, George W., *Mu.*, Little Eagle, S. D. 346
Reed, Lewis T., 1911 Cortelyou rd., Brooklyn, N. Y. 326
Reed, Lucius F., Albuquerque, N. M. 232
Reed, Marion D., Weatherford, Okla. 372
Rees, George M., Fosston, Minn. 1883
*Rees, Jacob G., 1301 Thomas st., Ch'go, Ill. 1890
Rees, James E., New Britain, Conn. 116
Rees, Levi, Port Chester, N. Y. 334
Rees, Luther, Paris, Tex. 1892
Rees, Rees J., Scranton, Pa. 382
Reese, Daniel D., Dayton, Wyo. 448
*Reese, John B., Fort Pierre, S. D. 41, 1907
[Reese, Pleasant H., deceased.
[Reese, Thomas P., deceased.
Reeve, J. C., Garfield, Kan. 1891
Reeves, Charles E., Princeton, Mass. 240
Reeves, Floyd D., Aurora, Neb. 294
Reeves, Franklin H., Lovell, Me. 208, 209
Reger, Otto W., Linwood, Neb. 298
Rehm, Henry C., Watertown, Wis. 446
Reid, David C., Stockbridge, Mass. 244
Reid, David H., *Ev.*, Seattle, Wash. 1889
Reid, Francis W., 1716 Hearst av., Berkeley, Cal. 1898
Reid, John, Franklin, Mass. 230
Reid, John W., E. 141st st., New York City, 372
Reid, Matthew D., San Jacinto, Cal. 96, 100
Rein, Robert, 225 34th st., Brooklyn, N. Y.
*Reiner, Fred., East St. Louis, Ill. 1907
Reister, John F., Odessa, Wash. 428
Reitinger, Philip, 3502 E. 44th st., Cleveland, O. 360, 361
*Reitzel, John R., Blue Island, Ill. 1877
Remele, Wm. A., Waitsfield, Vt. 418
Remington, Eliza M., Webster City, Ia. 1898
*Rend, W. Robert, Oakland, Cal. 1892
Renicks, Samuel A., *Edinboro, Scotland,* 378
Renshaw, William E., Deansboro, N. Y. 328
*Rentemann, Herman, Java, S. D. 1908
Reoch, Adam, 761 E. 166th st., New York, N. Y. 332
Rexford, George W., Boise, Ida. 1888
Reynolds, Charles, Downer's Grove, Ill. 1864
Reynolds, Chas. H., Middletown, N. Y. 330
Reynolds, Geo. W., So. Manchester, Conn. 120
Reynolds, H. Ira, Oak Hill, Fla. 128
Reynolds, Lauriston, Wessington Springs, S. D. 400
Reynolds, Thos. J., Lineville, R. F. D. 2, Ala. 76
Reynolds, William J., Killingly, Conn. 110, 124
Rhoades, Winfred C., Roxbury, Mass. 32, 222
Rhodes, Bert J., Oakland, Ia. 180
Rice, Albert R., Waverly, Ia. 184
Rice, Augustus M., Dunstable, Mass. 228
Rice, Austin, Wakefield, Mass. 246
Rice, Charles B., *Sec.*, Danvers, Mass. 32, 38, 45, 1859
Rice, Charles W., 9711 Woodard ct., Cleveland, O. 1895
Rice, Edwin W., *Ed.*, Philadelphia, Pa. 1860
Rice, George G., Council Bluffs, Ia. 1851
Rice, Gilman, No. Auburn, Me. 1881
Rice, Guy H., Newport, Wash. 428
Rice, John H. J., Emporia, Kan. 190
Rice, Othello V., Upland, Cal. 1877
Rice, Walter, Agawam, Mass.
Rice, Wm. A., *Sec.*, 287 4th av., N.Y. City, 42, 1873
Rich, Charles S., Claremont, Cal. 1896
Rich, Ulysses G., Gaylord, Mich. 258
Richard, E. E., Nebraska, 1903
Richards, C. H., *Sec.*, 105 E. 22d st., New York, N. Y. 39, 42, 500, 501
Richards, Emanuel, 3105 E. 16 st., K.C., Mo. 1872
Richards, Fred'k B., So. Boston, Mass. 222, 223
Richards, George S., W. Hartland, Conn. 120, 124, 125
Richards, Howard A. N., Newton Falls, O. 364
Richards, James A., Boston, Mass. 222
Richards, James M., Sandy, Utah, 408
Richards, Jehiel S., Litchfield, Me. 208
Richards, John A., Fort Scott, Kan. 1851
Richards, John R., Gasport, N. Y. 328, 332
Richards, Thomas C., Warren, Mass. 246
Richards, Thomas E., Frostburg, Ind. 218
Richards, Wm. J., 903 S.E. av., Baltimore, Md. 1896

Richardson, Chas. A., Marion, Kan. 1872
Richardson, Cyrus, Cambridge, Mass. 1869
Richardson, Daniel W., Bedford, Mass. 1862
Richardson, D. A., Racine, Wis. 1888
Richardson, Frank H., Doon, Ia. 174
Richardson, Horace J., Independence, Ia. 1898
Richardson, John B., Hiawatha, Kan. 1880
Richardson, John P., Dighton, Mass. 226
Richardson, Jos. B., McKeesport, Pa. 380
Richardson, Martin L., Montague, Mass. 1880
Richardson, Wm. L., Monroe, Wash. 426
Richert, Cornelius, Ansonia, Conn. 108
Richie, David H., Shelby, Mich. 1889
Richmond, James, Dalton, N. H. 308
Richmond, Wm. A., Fort Fairfield, Me. 206
Ricker, Albert E., *St.*, Meadville, Pa. 34
Ricker, George S., *St.*, 329 Indiana av., Wichita, Kan. 1872
Ricketts, Charles H., Norwich, Conn. 118
[Rideout, Bates S., deceased.
Ridings, Edward J., La Salle, Ill. 156, 157
Riedinger, Jacob P., W. Park, R. F. D., O. 366
*Rieker, Gottlieb, Ritzville, Wash. 1904
Rigby, Wm. E., Hartford, Wash. 1896
Riggs, Alfred L., *St.*, Santee Agency, Neb. 302
Riggs, Charles H., Bristol, Conn. 1869
Riggs, Chas. T., *Constantinople, Turkey*, 465, 1900
Riggs, Charles W., Oberlin, O. 1899
Riggs, Ezra J., No. Carver, Mass. 226
[Riggs, Geo. W., deceased, 22
Riggs, H. H., *A. B. C. F. M.* 465, 1902
Riggs, Thomas L., Oahe, S. D. 396, 398
Riley, Charles A., Sterling, Ill. 162, 178
Riley, William W., Panama, Cal. 1895
*Ring, Christopher C., Stone Mt., Ga. 1900
Risberg, F., *Pf.*, 20 N. Ashland blvd., Chicago, Ill. 34, 57, 1874
Risser, Henry A., Neillsville, Wis. 442
Ritchie, Frank C., Philadelphia, Pa. 380, 381
Rivers, Marcus C., Trinity, R. 1, Ala. 78
Rives, Charles J., Atwood, Kan. 188, 190
Rivier, Charles, Lowell, Mass. 232, 234
Rivoire, Enrico, 2226 St. Denis, *Montreal, Canada*, 1897
Robb, William J., St. Paul, Minn. 280
Robbins, Anson H., Orient, S. D. 1870
Robbins, Benson C., Freesoil, Mich. 1883
Robbins, Horace H., Everett, Wash. 1874
Robert, Joseph T., Denison, Ia. 1879
Roberts, Arthur B., Ferndale, Cal. 88, 89
Roberts, Clarence E., Auburn, R. 24, Kan. 1900
Roberts, Edward, Caneadea, N. Y. 328
Roberts, Griffith, Big Rock, Ill. 1878
Roberts, Henry B., Tucson, Ariz. 84
[Roberts, J. F., deceased. 22
Roberts, J. G., Jamaica, N. Y. 328
Roberts, James H., Hartford, Conn. 108
Roberts, John, Panama, Cal. 98
Roberts, John, Emerson, R. D. 1, Ia. 176
Roberts, John W., 695 Beck st., New York, N. Y. 1903
Roberts, Owen W., Minneapolis, Minn. 1885
Roberts, O. Jones, Williamsburg, Ia. 1907
*Roberts, Peter, New York, N. Y. 501
Roberts, Richard, *S. W.*, Northbridge, Mass. 238
Roberts, Robert E., Garvin, Minn. 274
*Roberts, R. E., Columbia, S. D. 1884
Roberts, R. Lloyd, Youngstown, O. 368
*Roberts, Robert P., Ainsworth, Ia. 1885
Roberts, Rose, Auburn, R. 24, Kan. 1900
Roberts, Ruel W., Edgerton, Wis. 436
Roberts, William D., Shawnee, O. 366
Robertson, Albert A., Alma, Neb. 294
Robertson, George, Mentone, Cal. 98
Robertson, James G., Chester, N. H. 306
Robertson, J. D., 4056 Ind. av., Ch'go, Ill. 1861
Robertson, Wm., Sandwich, Mass. 242
Robertson, Wm. J., Steele, Ala. 78
Robie, Edward, Greenland, N. H. 308
Robinson, Alice M., Los Angeles, Cal. 1896
Robinson, Charles F., Milford, N. H. 312
Robinson, Charles W., Southwest Harbor, Me. 212
Robinson, Clarence E., Lockeford, Cal. 90
Robinson, Edward A., Hingham, Mass. 232
Robinson, Edwin B., Holyoke, Mass. 1898
Robinson, Eugene H., Clay, Ia. 104
Robinson, H. W., Watertown, R. D. "B," N. Y. 336
Robinson, James M., *Pn.*, Detroit, Mich. 1878
Robinson, Joseph H., Columbus, Ga. 1906
Robinson, Joseph J., Illinois, 1909
Robinson, Orrin L., *St.*, Madison, Wis. 1887
Robinson, Stephen H., Goffstown, Box 337, N. H. 308
Robinson, Wm. A., Syracuse, N. Y. 1866
Robinson, William H., Los Angeles, Cal. 1892
Roblee, Henry S., Sycamore, Ill. 162
Robson, William H., Toledo, Ia. 182, 183
Rockwell, Wm. W., *Pf.*, U.Sem., N.Y.City, 1905
Rockwood, Arden M., Southboro, Mass. 244
Rockwood, Fred'k B., Brookline, N. H. 1886
Rodger, John A., Moravia, N. Y. 1894
Rodgers, Levi, Portchester, N. Y. 112
Rogers, Alfred H., Altoona, Kan 1893
Rogers, Charles H., Lincoln, Neb. 71, 298
Rogers, C. W., New Gloucester, Me. 208
[Rogers, D. Miner, deceased, 22
Rogers, Edson, Cincinnatus, N. Y. 1899
Rogers, Enoch E., Orange, Conn. 1862
Rogers, H. M., Pomona Cal.
Rogers, Lewis G., Buffalo, N. Y. 326
Rogers, Osgood W., Gage, Okla. 370, 371, 372
Rogers, Robert W., Petaluma, Cal. 92
[Rogers, S. J., deceased.
Rogers, Wm., Sebastopol, R. D., Cal. 1887
Rogers, William O., 801 Jackson st., Amarillo, Tex. 370, 471
Rollins, George S., Springfield, Mass. 244
Rollins, Walter H., Waterloo, Ia. 469
Rolls, Frederick C., Doty, Wash. 424, 425, 426
Romig, Edwin Howard, Germantown, Pa. 380
Rominger, Henry V., Rainier, Ore. 374, 376, 471
Ronald, William B., Nahant, Mass. 236
Rondeau, Samuel P., Fall River, Mass. 1892
Rood, Francis D., Mt. Dora, Fla. 1886
Rood, John, Minneapolis, Minn.
Rood, John S., Dickinson, N. D. 41, 1887
Root, E. T., *Sec.*, Providence, R. I. 1891
Root, Edward P., 18 Franklin st., Northampton, Mass. 232
Root, Theophilus H., Wood River Junction, R. I. 388
Roper, C. Fremont, River Point, R. I. 386, 388, 471
*Roper, Elijah H., Salem, Mass. 1897
Ropes, Charles J. H., *Pf.*, Bangor, Me. 51, 1877
Ropes, James H., *Pf.*, Cambridge, Mass. 1901
Ropes, William L., *Lib.*, Andover, Mass. 1853
Rorabaek, Albert E., Providence, R. I. 1905
Rose, Edwin, Westmore, Vt. 420
Rose, George W., Denver, Colo. 1877
Rose, Henry T., Northampton, Mass. 238
Rose, Henry W., Mountain Grove, Mo. 1896
Rose, Luman P., 9297 Hough st., Cleveland, O. 1875
Rose, Samuel, Middlebury, R. D. 3, Vt. 412
Rosenberger, Henry C., Bondurant, Ia. 170, 178
Ross, Andrew W., Minneapolis, Minn. 278
Ross, Arthur B., West Glover, Vt. 414
Ross, David C., *Halifax, N. S.*
Ross, George G., McPherson, Kan. 192
Ross, John A., Hampton, N. H. 310
*Ross, William, *London, England*, 1883
Rotch, Caleb L., Velva, N. D. 352, 354
*Roth, Victor W., Clark Fork, Ida. 1885
Rothrock, Edgar S., Supt., Prospect & E. 22d st., Cleveland, O. 34, 356
Roundy, Rodney W., Hartford, Conn. 114
Rouse, Fred. T., Omaha, Neb. 300, 501
Routt, Thomas L., Marion, Ala. 82, 83
Rowan, William L., Bishop, Cal. 426
Rowe, Alfred L., Nanticoke, Pa. 380
Rowe, James, Owen, Wis. 436, 442
Rowe, Wm. H., Citronelle, Ala. 1897
Rowell, George P., Globe Village, Mass. 1901

Rowell, John A., Mondovi, Wis. 1880
Rowell, Joseph, 2212 Howard st., San Francisco, Cal. 1859
Rowell, Nathan L., Sta. G, Los Angeles, Cal. 98
Rowell, Wilfred A., Beloit, Wis. 434
Rowland, George M., *A. B. C. F. M.* 465, 1886
Rowland, Hugh, Dry Creek, Kan. 188, 190
Rowland, John H., Union Grove, Wis. 446
Rowland, Levi P., *Ev.*, Gr'd Rapids, Mich. 1896
Rowley, Charles H., No. Craftsbury, Vt. 412
Roys, Edville A., Boxford, Mass. 224
[Rudd, Edward H., deceased, 22
Ruddock, Charles A., Lyle, Minn. 1861
[Ruddock, Edward N., deceased, 23
Ruder, Peter, Rocky Ford, Colo. 104
Ruegg, Samuel G., Stoughton, Wis. 1901
Ruge, Louis H., Manchester, Mass. 234
Ruland, George W., Keene, N. H. 1871
Runalls, John H., Mounds, Ill. 156
Rundin, Walter C., Port Byron, Ill. 160, 161
Ruoff, Jacob G., Jerome, Ariz. 84
Ruring, Victor H., Cambridge, Neb. 294
Russell, Henry A., Winsted, Conn. 1854
Russell, Howard H.,67 W.127th,N.Y.City, 1885
Russnell, J. A., Saranac, Mich. 1901
Rutan, Frederick N., Jamaica Plain, Mass. 1887
*Rutepohler, Benj. H., Seattle, Wash.
*Rutherford, Abner D., Jacksboro, Tenn. 1866
Rutherford, Thomas H., Clanton, R. D. 2, Ala. 1889
Ryberg, Ernest A., Bay City, Mich. 1898
*Ryden, Carl G., Millville, Mass. 222
Ryder, Charles J., *Sec.*, Stamford, Conn. 36, 1880
Ryder, Henry A., Barnstead, N. H. 306
Ryder, Wm. H., *Pf.*, Andover, Mass. 48, 220
Sabin, Levi P., Emmett, Colo. 1872
Sacken, Frederick O., St. Charles, Minn. 280
Saer, John B., *London, England,* 1881
Safford, Albert A., Demorest, Ga. 1878
Safford, Albert W., Antioch, R. F. D., Ill. 156
Saffstrom, John, Gwinner, N. D. 348
Sage, Charles J., Elmwood, Ill. 1883
Sahlstrom, L. A., Reeder, N. D. 346, 352
Saito, Masakuni, Papaikou, T. H. 142
Sallmon, William H., *Pr.*, Northfield, Minn. 1896
[Salmon, Edgar T., deceased.
Salmon, Edward P., Beloit, Wis. 1875
Salter, Ernest J. B., *Winnipeg, Canada,* 1895
Salter, William, Burlington, Ia. 172
Saltmarsh, Frank N., Gilmanton Iron Works, N. H. 308, 309
Salvado, José Fortuny, Guanajay, Cuba, 1904
Sample, Philmer A., Cambridge, Mass. 1904
Sample, Samuel W., Gallup, N. Mex. 322
Sampson, Cassander C., Tilton, N. H. 314
Samuel, Benj., Driscoll, N. D. 352
*Samuel, J. J., Farmersville, N. Y. 1906
Samuelson, Akel G., Everett, Wash. 426
Sanborn, Edward S., Barrington, N. H. 306
Sanborn, Frank A., West Boxford, Mass. 224
Sandbrook, William, Salmon Falls, N. H. 314
Sanders, Charles H., Ladysmith, Wis. 440
Sanders, Frank K., Topeka, Kan. 32, 72,469, 501
Sanders, William H., *A. B. C. F. M.* 465, 1880
Sanderson, Edw. F., Brooklyn, N. Y. 324
Sanderson, Horace, Denver, Colo. 1892
Sanderson, J. P., *Sec.*, Lansing, Mich. 500
Sanderson, Ross W., Sandusky, O. 366
[Sands, John D., deceased, 23
Sanford, Elias B.,*Sec.*, 81 Bible House,N.Y. 501
Sanford, John I., Denver, Colo. 1890
Santikian, Johannes K., 717 So. Broadway, Los Angeles, Cal. 1897
Santos, Manuel G., Paia Maui, T. H. 142, 143
Sargent, Benj. F., 1522 Walnut st., Berkeley, Cal. 1877
Sargent, Chas. F., Winthrop, Me. 214
*Sargent, Edward C., W. Granville, Mass. 230, 246
Sargent, Frank D., Putnam, Conn. 120
Sargent, James B., Northfield, Vt. 416
Sargent, Sumner H., Patten, Me. 210
Sargent, Wm. H., *Ev.*, Chicago, Ill. 1899
*Sarkeys, Elias J., Brodhead, Wis. 1895
Sarles, Jesse E., Antigo, Wis. 434
Sass, F. W., Muskegon, Mich. 262, 263
Sather, Bernhard B., Christine, N. D. 1894
Sattler, Ferdinand, Greeley, Colo. 104
Sattler, John, Tyndall, S. D. 400
Sauerman, William E., Washta, Ia. 174, 184
Saunders, Eben E., Heaton, N. D. 348
Savage, G. S. F., 1857 Washington blvd., Chicago, Ill. 32, 1847
Savage, John W., Seabrook, N. H. 314
Savary, George, Adams, Mass. 220
Sawyer, H. L., Sherrard, Ill.
Sawyer, J. H., *Pf.*, Easthampton, Mass. 1888
Sawyer, Roland D., Ware, Mass. 246, 247
Sayles, Harold F., *Ev.*, Oak Park, Ill. 1896
Schaeffer, S. Carlyle, Wayne, Ill. 162
Schaefle, John M., Los Angeles, Cal. 96, 98
Schaerer, John, Canton, Mo. 1865
*Schauffler, Henry P., New York, N. Y. 1898
Scheibe, Otto J., *My. Humacao, P. R.* 386
Scherff, Frank C. F., Hallam, Neb. 296, 297
*Schermerhorn, L. V., Drummond, Okla. 1896
Schermerhorn, Peter, Onondaga, Mich. 262
*Scheuerle, Gottlieb A., Fitchburg, Mass. 228
Scheuerle, John A., Hartford, Vt. 414
Schlichter, John B., Hutchinson, Kan. 1873
Schlosser, Henry, No. Stamford, Conn. 118, 119, 120
Schmavonian, A. B., *Constantinople,* 1899
Schmidt, Geo. J., Windsor, Colo. 106
Schmink, John A., Iowa, La. 200
Schnacke, Leon C., *Sec.*, 1304 College av., Topeka, Kan. 34, 1883
Schneider, John F., Danville, Vt. 412
Schoenfeld, A. W., Spring Green, Wis. 444, 446
Schoenfeld, Benjamin F., Barneveld, Wis. 434, 436, 440
*Schofield, John, *Toronto, Ont.* 1886
Schofield, William, Williamstown, Vt. 1874
*Scholander, Ferdinand, Kane, Pa. 1893
*Schomp, E. Justus, Rocklin, Cal. 1895
Schoonover, Hiram G., New York, 1891
Schrock, Perry F., Deer Park, Wash. 424
Schumaker, W. W., Western Springs, Ill. 162
Schurr, Daniel G., Lincoln, Neb. 298, 299
*Schuster, William M., Laurel, Mont. 292
Schwab, Elias F., Kansas City, Mo. 286
Schwab, S. Herman, Lincoln, Neb. 298
Schwabenland, J. C., Ritzville, Wash. 1898
Schwarzauer, Max M., Fairford, Ala. 82
Schwimley, William A., Sibley, Ia. 182
*Scofield, C. Ingerson, Dallas, Tex. 1883
*Scofield, Frank E., Dora, Ore. 1884
Scofield, Wm. C., Westhampton, Mass. 1852
Scoggin, Alex. T., Cedartown, Ga. 1902
Scoles, Richard, Charlton, Mass. 226
Scotford, Henry C., 7142 Perry av., Chicago, Ill. 150
Scott, Abner, Harrison, Ga. 132
Scott, Darius B., Lancaster, Mass. 232
Scott, Edward E., Montgomery, Ala. 82
Scott, George W., Morton, Ill. 156
[Scott, H. M., deceased, 23
Scott, James F., Candia, N. H. 306
Scott, James W., Janesville, Wis. 1868
Scott, Willard, Johnstown, N. Y. 254
Scouten, M. F., Ohio. 258
Scovill, Edgar E., 1212 W. Clifton blvd., Lakewood, O. 1887
Scroggs, Jos. W., *Pf.*, Kingfisher, Okla. 1880
Scudder, Doremus, Honolulu, T. H. 138, 501
Scudder, Frank S., Honolulu, T. H. 1900
Scudder, John L., Jersey City, N. J. 318
Scudder, William H., Rio Vista, Cal. 92
Scudder, W. W., jr., *St.*, Seattle, Wash. 34, 70
Seull, James H., Orient, Ia. 176
Scully, Francis M., Gaylord, Minn. 274
Seabury, Jos. B., Wellesley Hills, Mass. 1875
Seagrave, James C., Hinsdale, Mass. 1851
*Sealey, H. Jeptha, Leigh, Neb. 298
Searles, Geo. R., Lawton, N. D. 350
Searles, H. Clay, E. Fairfield, Vt. 412
Searles, Wilbur G., Los Angeles, Cal. 1894
Sears, Langley B., Charlestown, Mass.

Seaver, Charles H., Wilson, Kan. 1877
Seaver, Norman, Rutland, Vt. 1860
Seccombe, Charles H., Santa Ana, Cal. 100
Seckerson, Howard A., Woodbury, Conn. 124
Secord, Albert, Lake View, Mich. 260
Secord, Alfred A., Alexandria, Minn. 272
Sedgwick, Arthur H., Washington, D. C. 1890
Sedgwick, Edward C., Lenox Dale, Mass. 1900
Seeley, Nicholas J., Avon, Conn. 1853
*Seeley, William T., Iowa City, Ia. 1898
Seelye, Benj. B., Kansas City, Mo. 1898
Seelye, L. Clark, Northampton, Mass. 72, 1863
Seibert, Albert E., Fairview, Kan. 188, 190
Seibert, J. Addison, 539 Oakland, Kansas City, Kan. 1894
Seibert, Samuel S., Minneapolis, Minn. 1895
Seil, Herman, Glendive, Mont. 40, 72, 1903
Seiler, Galen W., Hillsdale, Mich. 1870
Seiple, Albert W., Neath, Pa. 380, 381
Selby, A. Clark, Crede, Colo. 100
Selden, J. H., Greenwich, Conn. 42, 112, 500
Self, William O., Andalusia, R. D. 1, Ala. 76
Seliger, C. H. B., St. Paul, Minn. 1903
Sell, Henry T., Fort Wayne, Ind. 162
Seugstacke, H. A., Savannah, Ga. 1902
Senter, Geo. A., Lyman, Me. 208, 209
Serl, Elmer W., Mattoon, Ill. 156
Seth, John E., 212 So. Division st., Spokane, Wash. 430
Severance, C. M., 4120 12th av., Brooklyn, N. Y. 1890
[Severance, Milton L., deceased. 23
*Sewall, B. Frank, Walla Walla, Wash. 1899
Sewall, John L., *Sec.*, Worcester, Mass. 1882
Sewall, John S., *Pf.*, Bangor, Me. 51, 1859
Sewall, Jotham B., Brookline, Mass. 1855
Sewall, Oliver D., Great Barrington, Mass. 230
Seward, Arthur L., Long Beach, Cal. 1878
Seyfert, William H., Smyrna, N. Y. 1907
Seymour, C. R., Mt. Vernon, N. Y. 332
Seymour, Edw. P., Chester, R. D., Mass. 226
Shaeffer, Grant L., Orleans, Vt. 410
Shafer, Melville A., Danvers, Mass. 226
Shafer, Theodore, Kansas City, Kan. 190
Shank, Charles H., Newbury, Vt. 416
Shannon, Wm. H., South Haven, R. D. 1, Mich. 266
Sharp, John, Fulton, R. D. 4, N. Y. 336
Sharpe, Perry A., Marshall, Minn. 276
Sharpe, Robert W., Orange, N. J. 1889
Shatto, Charles R., Toledo, Ia. 1895
Shattuck, Angelo E., Bound Brook, N. J. 318
Shaw, Benj. J. H., W. Stewartstown, N. H. 314
Shaw, Edwin S., Minot, N. D. 41, 1890
[Shaw, Edwin W., deceased.
Shaw, George W., Fall River, Mass. 1884
Shaw, Harry B., Jacksonville, Fla. 128
Shaw, Henry H., Marlboro, Vt. 414
Shaw, John T., *Pf.*, Oberlin, O. 1885
*Shaw, William A., Onaway, Mich. 1880
Shaw, William B., Beardstown, Ill. 146
Shaw, William H., Utica, N. Y.
*Shay, John H., Streator, Ill. 1871
Sheaff, Robert L., Newcastle, Me. 208
Shear, A. Lincoln, 138 Abbott av., Ocean Grove, N. J. 1890
Shearer, Herman A., Orloff, Cal. 1889
Sheffield, Devello Z., *A. B. C. F. M.* 465, 1869
Sheldon, Charles F., La Harpe, Ill. 156
Sheldon, Charles M., Topeka, Kan. 51, 194
*Sheldon, Frank M., Dubuque, Ia. 1901
Sheldon, Harry D., Lorain, O. 1890
Sheldon, Stewart, Topeka, Kan. 1854
Shelton, Charles W., *Sec.*, 105 E. 22d st., New York, N. Y. 34
Shepard, Herman T., West Epping, N. H. 1891
Shepherd, Robert G., Ironton, O. 1898
Sheppley, Edward H., Superior, Wis. 446
Sheridan, George H., 2039 Calumet av., Chicago, Ill. 150, 166
Sherk, Abraham B., *Toronto, Canada*, 1861
Sherman, Edwin T., Brookfield, Ill. 146
Sherman, Floyd E., 1263 West st., Topeka, Kan. 1879
Sherril, Dana, Hoopeston, Ill. 1873
Sherrill, Alvan F., *Pf.*, Atlanta, Ga. 47, 134, 136
Sherrill, Sam'l B., Clifton Springs, N. Y. 1863
Sherwood, John W., Howard City, Mich. 256, 260
Shingler, John J., Montrose, Colo. 104
Shipherd, Theo. M., Lincoln, Neb. 298
Shipman, A. H., Altoona, Kan. 188
Shipman, Frank R., Andover, Mass. 220
Shirley, Arthur, Stratford, Conn. 1872
Shively, John L., Churchville, N. Y. 326
Shoemaker, C. D., Abingdon, Ill. 146
Shoemaker, Richard R., Lusk, Wyo. 448
Short, Geo. W. D., 16 Robert ct., Chicago, Ill. 1894
Short, Wallace M., Sioux City, Ia. 182
Short, Wm. H., New York, N. Y. 1897
Show, Arley B., *Pf.*, Stanford Univ., Cal. 1884
Shull, Gilbert L., Genesee, Ida. 144
Shultz, Jacob K., Minneapolis, Minn. 1882
Shumaker, E. Ellsworth, Cambridge, Mass. 226
Shuman, Henry A., Ord, Neb. 1892
Shurtleff, Ernest W., *Paris, France*, 1889
Silcox, John B., Kansas City, Mo. 289
Silva, Ernest G. da, Hilo, T. H. 138
Simmons, Abraham, Thibodaux, La. 200
Simmons, Daniel A., Tallahassee, Fla. 1896
Simmons, William B., Enid, Okla. 71, 370, 372
Simmons, Zachariah, Mt. Gilead, N. C. 340
Simms, Thomas, Braintree, Mass. 224
[Simons, Josiah H., deceased.
Simpkin, Peter A., Salt Lake City, Utah. 408, 471
[Simpson, Alexander, deceased. 24
Simpson, Charles, Detroit, Mich. 1870
*Simpson, Herbert A., Centerville, Mich. 1896
Simpson, Samuel, *Pf.*, Hartford, Conn. 1894
Sims, Frank W., Beaufort, N. C. 340
*Sims, James P., Charleston, S. C. 390
Sims, John R., Gadsden, Ala. 82, 468
Sims, Josiah, Nevada City, Cal. 90
Sims, Richard V., New Iberia, La. 200
Sims, Thomas, Melrose, Mass. 236
Sims, Yancy B., Little Rock, Ark. 86, 1883
Sinclair, Carl E., Sunnyvale, Cal. 1892
Sinden, Arch W., Reinbeck, Ia. 182
Singer, Edwin J., Murphys, Cal. 90
*Singer, W. L., Lawton, N. D. 1906
Single, John, Highmore, S. D. 1883
Singleton, J. H., Almira, Wash. 424
Sink, Reuben H., Stockton, Cal. 94
Sinnett, Charles N., Carthage, S. D. 394, 398
Sinninger, Norman E., Buda, Ill. 152
*Sjoberg, August, South Haven, Minn. 274, 275
*Sjoberg, C. O., *Sweden*, 1896
Skeele, Arthur F., Olivet, Mich. 262
Skeels, Henry M., Denver, Colo. 102
Skentlebury, Wm. H., Grand Junction, Mich. 258, 259
Skerry, J. W., Priest River, Ida. 144
Skiles, James H., Eldon, Ia. 174
Skillings, Robert B., Portland, N. Y. 334
Skinner, Charles L., Colebrook, N. H. 308
Skinner, David E., Doon, Cal. 1886
Skinner, George, Chichester, N. H. 306
Slack, Ezra A., Brookline, Mass. 1881
Slade, William, Thetford, Vt. 418
Slade, William F., Portland, Me. 210
Slater, Sheldon, *Casleyville, Canada*, 1902
Slaton, Zeb. U., Tindale, Tex. 406
Sleeper, Henry D., *Pf.*, Northampton, Mass. 1891
Sleeper, William W., Wellesley, Mass. 246
*Slifer, Eli, Melvin, Ill. 1908
Sloan, Alex., Enfield, Mass. 228
Sloan, Tilden, Denver, Colo. 102
Slocum, Geo. M. D., Utica, N. Y. 1879
Slocum, Wm. F., *Pr.*, Colo. Sp'gs, Colo. 72, 1878
Slyfield, Frederic A., Black Earth, Wis. 434
Small, Andrew J., Reed's Ferry, N. H. 312
Small, Charles H., Jamestown, N. Y. 330
Small, Charles R., Los Angeles, Cal. 98
Small, Harry E., Goshen, Conn. 112
Smart, Geo. T., Newton Highlands, Mass. 238

Smart, I. Chipman, Burlington, Vt. 412
Smart, William S., Brandon, Vt. 1861
Smiley, Elmer E., Groton, N. Y. 328
Smiley, James D., Farmington, N. H. 308, 309
Smiley, Samuel R., Penacook, N. H. 306, 307
Smit, John, Princeton, Neb. 300
Smith, Albert D., Milton, Mass. 236
Smith, Albert H., Hancock, Wis. 440, 442
Smith, Alex. D., St. Paul, Minn. 278
Smith, Andrew J., Seattle, Wash. 1874
Smith, Arthur H., *A. B. C. F. M.* 465, 1872
Smith, Arthur H., Pitcher, N. Y. 332, 334
Smith, Arvin A., So. Canterbury, Conn. 124, 125
Smith, Azro A., Reading, Mass. 1864
Smith, A. F., Freeland, Mich. 1883
Smith, Caleb E., Peru, Mass. 240
Smith, Chas. C., Chicago, Ill. 1902
Smith, Charles H., Barre, Mass. 220
Smith, Charles W., Sykeston, N. D. 1899
Smith, Charles W., Brantley, R. 1, Ala. 76, 78
Smith, Clifford H., Pittsford, Vt. 416, 417
Smith, Edward G., Templeton, Mass. 246
Smith, Edward H., Oshkosh, Wis. 442
Smith, Edward H., *A. B. C. F. M.* 465, 1901
Smith, E. L., Mechling, S. D. 396
Smith, Edward L., 725 14th av., N., Seattle, Wash. 430, 501
Smith, Edwin B., Kinsley, Kan. 190
Smith, Edwin R., Concord, N. H. 34, 1892
Smith, E. Ellsworth, Great Falls, Mont. 41
Smith, E. Lornie, Yankton, S. D. 1905
*Smith, Ernest C., Green Bay, Wis. 1888
*Smith, Ernest M., Ferndale, Wash. 1902
Smith, Eugene B., Lebanon, Conn. 114
Smith, Frank G., 3050 Warren av., Chicago, Ill. 70, 150, 501
*Smith, Frank N., Rosalia, Wash. 1897
*Smith, Fred, Worthing, S. D. 1908
Smith, Frederick C., Zaleski, O. 1898
Smith, Fred H., 6659 Parnell av., Ch'go, Ill. 1877
Smith, G. Byron, Iberia Acad., Mo. 33
Smith, G. Ernest, Emington, Ill. 154, 156
Smith, George, Austin, Ill. 1868
*Smith, George A., Boone, Okla. 1905
Smith, George H., *Pf.*, Wheaton, Ill. 1876
Smith, George H., Burrs Mills, N. Y. 326
Smith, George LeG., Bellevue, O. 306
Smith, Green N., Baxley, Ga. 134, 136
Smith, Hardeman, Memphis, Tenn. 1908
Smith, Hay W., Selma, Ala. 1901
Smith, Henry F., *Pf.*, Yankton, S. D. 1905
Smith, Henry G., Northampton, Mass. 1886
Smith, Henry P., *Pf.*, Meadville, Pa. 1875
Smith, Henry W., Lee, Mass. 1905
[Smith, Hinds, deceased.
Smith, Howard N., *St.*, Portland, Ore. 40, 1889
Smith, Isaac C., East Bloomfield, N. Y.
Smith, Isaiah P., Lawrence, Mass. 1864
[Smith, James E., deceased, 24
Smith, James E., New Orleans, La. 200
*Smith, James G., Fayetteville, N. C. 1902
*Smith, James R., St. Louis, Mo. 288
Smith, James Robert, Quincy, Ill. 160
Smith, John E., Fremontville, Cal. 1877
Smith, John F., Worthing, S. D. 400
Smith, John R., Binghamton, N. Y. 324
Smith, J. Arthur, Coldwater, Okla. 370, 372
Smith, J. Challen, Provo, Utah, 408, 471
Smith, J. Franklin, Central City, Ia. 172, 176
Smith, J. Lloyd, Brodhead, Wis. 434
Smith, Jonathan G., Tomah, Wis. 446
Smith, Joseph E., Chattanooga, Tenn. 404, 405, 471
Smith, N. Fay, E. Northfield, Mass. 238
Smith, Nicholas, Los Angeles, Cal. 100
Smith, Otterbein O., Council Bluffs, Ia. 172
Smith, Richard, Creston, Ill. 152
Smith, Robert, Montclair, N. J. 319
Smith, Robert L., New York, 1907
Smith, R. O., Strang, Neb. 302
Smith, Samuel G., St. Paul, Minn. 280, 501
Smith, Stephen, Port Angeles, Wash. 428
Smith, Stewart H., Winona, Minn. 282
Smith, Thomas, Onarga, Ill. 158
Smith, Wesley W., Colchester, Vt. 412
Smith, William, St. Louis, Mo. 288
Smith, William, Ashland, O. 356
Smith, William A., Groton, N. Y. 1864
Smith, William H., Aurora, Ill. 1879
Smith, William S., Worcester, Mass. 1854
Smith, W. R., Good Water, R. D. 2, Ala. 76
Smith, Zwingle H., Appleton, Wis. 1890
Smits, Bastian, Jackson, Mich. 260
Smyth, Newman, New Haven, Conn. 116
*Snape, J. C., Kennewick, Wash. 1906
*Snape, William, Kensal, N. D. 344, 348
Sneath, Isaiah W., New Haven, Conn. 116
Snelgrove, Andrew H., Olivet, Mich. 1881
Snell, C. Y., Los Angeles, Cal. 1871
*Snell, David W., New York, N. Y.
Snell, Edwin F., Mansfield, Mass. 236
Snell, Frank W., Dennysville, Me. 204
Snell, Roy J., Alaska, 1906
Snell, Spencer, Mobile, Ala. 82
Snider, Asa B., Beaverton, Ore. 374, 376
Snow, Everard W., Winsted, Conn. 124
Snow, Frederick E., Guilford, Conn. 112
Snow, Walter A., Livingston, Mont. 292
Snowden, Clifford L., Portland, Me. 210
Snowden., Frank R., Sligo, Md. 1897
Snowden, James E., Cedar Rapids, Ia. 172
Snyder, Henry C., Morrice, Mich. 1888
Snyder, Henry S., Chicopee, Mass. 226
*Snyder, Owen M., Villa Ridge, Ill. 1897
Snyder, Peter M., Rockford, Ill. 160
Snyder, W. F., Argentine, Kan. 188
Soares, Antonio V., Honolulu, T. H. 138
Soderholm, Henry, Red Wing, Minn. 1892
Solandt, Andrew P., Wichita, Kan. 1888
Solandt, James A., Newark, N. J. 318
Solomon, J. L., Millwood, Ga. 134
Someillan, Henry B., *Guanabacoa, Cuba,* 1878
Somerville, Thomas E., Glen Ellyn, Ill. 1888
Soper, George E., Nashua, N. H. 312
Souders, Walter G., Chicago, Ill. 1899
Soule, A. F., Gettysburg, S. D. 1906
Soule, Sherrod, Hartford, Conn. 34
Southgate, Benj. M., Princeton, Ill. 160
Southgate, C. M., *St.*, Boston, Mass. 1870
Southworth, Francis, Portland, Me. 210
Sowles, Langdon L., Worthington, Minn. 282
Spalding, George B., jr., Stonington, Conn. 122
Spangenberg, Lewis F., Oriska, N. D. 352
Spangler, Alpheus M., Eureka, Kan. 190
Spangler, George B., Edmond, Okla. 1896
Spanswick, Thomas W., Clarkson, N. Y. 1874
Sparhawk, Willis T., Cabot, Vt. 412
Spaulding, W., 527 W. 121st st., New York, N. Y. 1884
Spearman, Elvis L., Bexar, Ala. 82
Speers, Luther, Palms, Cal. 1901
Speers, William J., Soquel, Cal. 1901
Spelman, Henry O., Atlantic, Ia. 1890
[Spelman, Levi P., deceased.
Spence, Jos. M. A., Chicago, Ill. 1892
Spence, Walter, Metropolis, Ill. 156
Spence, William H., Rutland, Vt. 416
Spencer, David B., River Falls, Wis. 444
*Sperry, Willard L., Fall River, Mass. 228
Spiker, William D., Kingsley, Ia. 176
Spillars, Ashbell P., Albany, Ga. 134
Spire, William J., Medical Lake, Wash. 426
Spittell, Jabez, Scenic, S. D. 1900
Spivey, Beverly J., Andalusia, R. 9, Ala.
Spivey, G. Monroe, Andalusia, Ala. 1907
Spoolman, Jacob, Kenwood, Cal. 90
Spooner, Lewis G., New Marlboro, Mass. 238
Spooner, Walter, Lorain, O. 362
Sprague, Elmer E., Thetford, Neb. 302
Sprague, Frank M., Tampa, Fla.
Sprague, F. P., Shelby, Mich. 266
Sprague, Wm. A., Douglass, Kan. 188
Sprague, William P., *A. B. C. F. M.* 465, 1873
*Spyker, Simon, Spring Green, Wis. 1854
Squires, Norman J., West Haven, Conn. 124
Staaf, Gustaf, Dassell, Minn. 1889
Staats, Henry T., Pasadena, Cal. 1860
Stackman, C., Cheshire, Conn. 110

Stackpole, Everett S., Bradford, Mass. 232
Stackpole, Markham W., Andover, Mass. 220
Staff, Fred., Grand Rapids, Wis. 438
*Stahl, Karl C., Ritzville, Wash. 1902
Staley, John J., Manistee, Mich. 262
Stanford, Arthur W., *A. B. C. F. M.* 465, 1886
Stanley, Charles A., *A. B. C. F. M.* 465, 1861
Stanley, Charles A., jr., *A. B. C. F. M.* 465, 1904
Stanley, Grace E., Temple, Me. 212
Stanley, G. M., Vernon, Fla. 1891
Stanley, John E., Vernon, Fla. 128
Stanton, George F., Boston, Mass. 1866
Stapleton, John, Brooklyn, N. Y. 326
Stapleton, Robert, Saginaw, Mich. 1877
Stapleton, Robert S., *A. B. C. F. M.* 465, 1896
Starie, John N., Maine, N. Y. 330
Stark, Charles W., Sun Prairie, Wis. 446
Starr, Edward C., Cornwall, Conn. 110, 111
Starr, Harris E., Mt. Carmel, Conn. 116
Starr, M. Angelo, Philadelphia, Pa. 1870
Starr, Otis A., Excelsior, Minn. 1870
Starr, William H., Thornton, R. I. 1865
Staub, Albert W., *A. B. C. F. M.* 465, 1908
Staub, John J., Portland, Sta. C., Ore. 376
*St. Aubin, T. S., *Perkins, P. Q., Canada*, 1893
Stauffer, Henry, Menasha, Wis. 440
*Staunton, Benjamin, Mt. Pleasant, Ia. 1879
Staver, Daniel, Forest Grove, Ore. 374, 471
St. Clare, Chris. C., Morrisville, Vt 416
Stead, James R., Galva, Ill. 154
Stearns, Charles C., Claremont, Cal. 1875
Stearns, Edw. R., Lancaster, N. H. 310
Stearns, William F., Norfolk, Conn. 118
Stebbins, Chas. E., Toulon, Ill. 162
Stebbins, Herbert W., Boston, Mass. 1880
Steele, Albert T., Bethel, Conn. 108
Steele, Claude M., Hurdsfield, N. D. 348
Steele, John T., Gowrie, Ia. 176
Steele, Joseph, jr., Buena Park, Cal. 96
Steele, William, Partridge, Kan. 192
Steelman, I. Newton, Saugerties, N. Y. 336
Steere, Charles, East McDonough, N. Y. 1871
Stein, Henry W., Caledonia, Ill. 146, 160
Steiner, Dennis R., Olathe, Kan. 1889
Steiner, Edward A., *Pf.*, Grinnell, Ia. 501, 1891
Stembridge, Alfred E., Wilmington, Mass. 1890
*Stenman, Charles E., New York, N. Y.
Stephens, Fred'k A., Cumberland, Wis. 436
Stephens, J. Vinson, Pittston, Pa. 380
Stephens, Thaddeus A., Lacon, Ill. 154
Sterling, William E., *Appin, Ontario, Canada*, 1908
Sterns, Wallace H., Woonsocket, R. I. 1897
Stetson, Oscar F., Sutton, Mass. 244
Stetson, R. Kidder, Granville, Ill. 154
Stevens, Almon O., Elkhorn, Wis. 436
Stevens, Charles H., Canton Cen., Conn. 108
Stevens, Charles L., Phippsburg, Me. 210
Stevens, Charles M., Thebes, Ga. 1891
Stevens, Clarence H., San Rafael, Cal. 94
Stevens, Frank V., Yankton, S. D. 400
Stevens, Henry A., Brighton, Mass. 242
Stevens, J. M., Peoria, Ill. 158
Stevens, John L., Thawville, Ill. 1899
*Stevens, Julius, Ft. Dodge, Ia. 1865
[Stevens, Moody A., deceased. 24
Stevens, Wm. D., Warwick, N. Y. 1889
Stevens, Wilmot E., Constantine, Mich. 256
Stevenson, C. H., Des Moines, Ia. 1899
Stevenson, John O., Waterloo, Ia. 170, 469
Stevenson, Wm. D. J., Watervliet, Mich. 254, 266
Stewart, Jeremiah D., *St.*, Aurora, Neb. 40, 1872
*Stewart, John R., Florala, Ala. 1899
Stewart, William J., Buda, Ill. 146
Stewart, W. R., *My.*, St. Johnsbury, Vt. 41, 1895
Stickney, Edwin H., *St.*, Fargo, N. D. 34, 40
Stiles, Hubert W., Dundee, Ill. 152
Stiles, W. C., *Ed.*, 44 E. 23d st., N.Y. City, 1876
Stillman, Orson A., *My.*, Salem, Ore. 374, 376, 377
Stimson, Cyrus F., Waterville, Me. 202, 214
Stimson, Henry A., 159 W. 86th st., N. Y. 42, 332, 509
Stimson, Martin L., California, 174
Stiver, Samuel L., *Pn.*, Bunker Hill, Ill. 1879
St. John, Benjamin, Benicia, Cal. 88
Stock, Benjamin, Interlachen, Fla.
Stockdale, Allen A., Boston, Mass. 222
Stocking, James B., Milford, Neb. 298
Stocking, Jay T., Newtonville, Mass. 238
Stocking, Wm. R., Williamstown, Mass. 249
Stocks, G. W., Alabama.
Stockwell, Cyrus K., Bloomington, Ill. 146
Stoddard, Eugene W., *T.*, 1710 Grant st., Berkeley, Cal. 1886
Stoddard, John C., Bunker Hill, Ill. 146
Stokes, Wm. T., Brooklyn, N. Y. 1883
Stone, Dwight C., Stonington, Conn. 122
Stone, Edward G., Barkhamsted, Conn. 108
Stone, Edward P., Rutland, Vt. 1861
Stone, Ira D., Pecatonica, Ill. 158, 162
Stone, Oliver B., Sneedville, Tenn. 1908
Stoneman, A. H., St. Joseph, Mich. 266
Stoops, J. P., *Pf.*, Grinnell, Ia. 1901
Storer, Frederick A. S., Syracuse, N. Y. 1886
Storm, Julius E., Lincoln, Neb. 1875
Storrs, Chas. L., *A. B. C. F. M.* 465, 1901
Stough, Henry W., *Ev.*, Wheaton, Ill. 1896
Stoughton, Lewis H., Standish, Me. 212
Stover, Howard C., Council, Ida. 144
Stover, Wesley M., *A. B. C. F. M.* 465, 1881
Stover, William B., Vaughn, Wash. 1903
Stowe, Charles E., 53 Washington sq., New York, N. Y. 1878
Stowe, Wilbur F., Kingston, N. Y. 1889
*Stowell, Alex. D., Binghamton, N. Y. 1858
[Strain, Horace L., deceased, 24
Strandine, Axel, Cohoes, N. Y. 338
Strang, Clement J., Austin, Tex., 1901
Strange, William L., Portland, Ore. 1893
Stratton, Lemuel N., Lockport, R. F. D. 7, Ill. 1861
Strayer, Charlton B., Green's Farms, Conn. 112
Strayer, Luther M., Saybrook, Conn. 118
Street, Wm. D., White Plains, N. Y. 338
Streeter, Clayton M., 2112 Durant av., Berkeley, Cal, 1894
Streeter, Willard E., Oakham, Mass. 240
Strickland, Geo. D., Drummond, Mich. 256
Stringer, Firth, St. Louis, Mo. 1872
Strohecker, John H., Ritzville, Wash. 428
Stromire, Geo. D., Highland, Kan. 190
Strong, Arthur B., Bellevue, Wash. 426
Strong, Chas. B., Harwinton, Conn. 1882
Strong, David H., Williamstown, Vt. 410, 420
Strong, Dwight A., Longmont, Colo. 1890
Strong, E. E., *Ed.*, Auburndale, Mass. 30, 1859
Strong, Frank P., Osborne, Kan. 192
Strong, Jas. W., *Pr.*, Northfield, Minn. 72, 500
Strong, Josiah, Bible House, N. Y. City, 1871
Strong, J. Selden, Limington, Me. 208
Strong, Sydney, 1227 Highland pl., Seattle, Wash. 430
Strong, William E., *Ed.*, Newtonville, Mass. 30, 45, 1885
Strong, William V. D., Troy, N. Y. 336
Strother, Robert J., Utica, N. Y.
Stroup, Charles A., Mechanicsburg, O. 1896
Strout, Joseph W., Rehoboth, Mass. 242
Struthers, Alfred L., Alfred, Me. 202
Stryker, Garrett V., Springfield, Mass. 1903
Stuart, Irving W., Alpena, Mich. 252
Stuart, Luke, Lockport, R. F. D., Ill. 154
Stuart, Mrs. Rosine E., No. Yakima, Wash. 1898
Stubbins, Thos. A., Amboy, Ill. 146
Stubbs, Robert S., 2505 So. 14th st., Tacoma, Wash. 1864
Stump, George E., *Ed.*, Chenoa, Ill. 1896
Sturtees, Thomas, Corry, Pa.
Sturtevant, J.M., 832 Wilson av., Ch'go, Ill. 1860
Stutson, Henry H., Melbourne, Fla. 1897
Suber, Gustav A., Attleboro, Mass. 1902
Suckow, William J., Grinnell, Ia. 1888
Suffa, Andrew, Hastings, Neb. 298
Sullens, Arthur J., Boise, Ida. 144
Sumner, Charles B., *Pf.*, Claremont, Cal. 1868
Sumner, Fred A., Milford, Conn. 114

Sumner, Mark N., Mill Creek, Tenn. 404
Surdival, William, Gomer, O. 360
Sutherland, John M., *Brandon, Manitoba, Canada,* 1887
Sutherland, John W., *Sec.*, Lansing, Mich. 34, 1876
Sutherland, Ward T., Wellsville, N. Y. 338
Sutherland, Wm. L., Grinnell, Ia. 1880
Sutley, Wm. J., Brantley, R. 2, Ala. 1887
Sutton, Samuel, Williamsburg, Ky. 1867
Swain, Augustus C., No. Cambridge, Mass. 1873
Swain, Carl J., Excelsior, Minn. 274, 278
Swain, Richard L., Laconia, N. H. 310
Swanson, Emil O., Washington Depot, Conn.
Swanson, Isaac J., Ravenna, O. 364
*Swanson, J. E., Lincoln, Neb. 1888
*Swanstrom, August, Cieburne, Kan. 1892
Swartout, Edgar P., Turton, S. D. 400
Swartz, Charles K., Baltimore, Md. 1892
Swartz, Herman F., Webster Groves, Mo. 288, 470, 500
Swartz, Joel, Webster Groves, Mo. 1855
Sweet, George E., Boston, Mass. 1892
Sweet, Milo J., Hudson, Mich. 260
Sweet, William I., Everett, Mass. 228
Swender, D. W., Knoxville, Ia. 1898
Swengel, A. Wilmer, Harrisburg, Pa. 1886
Swenson, Ernest A., No. Easton, Mass. 228
[Swenson, Frank O., deceased.
Swertfager, Geo. A., 20 N. Ashland blvd., Chicago, Ill. 1902
Swift, Benjamin, Woodstock, Vt. 420
Swift, Clarence F., Fall River, Mass. 40, 228
Swift, S. R., Washington, D. C. 127
Swing, Albert T., *Pf.*, Oberlin, O. 49, 1878
Swinnerton, G. F., Caledonia, Minn. 1897
Swinnerton, Wm. T., Springvale, Conn. 1877
Swisher, Raymond C., Vermilion, O. 1904
Switzer, Annie E., Chapman, Kan. 188
Symons, Henry, Ada, Minn. 272
Tade, Ewing O., *St.*, Los Angeles, Cal. 1861
Taft, Clinton J., Binghamton, N. Y. 324
Taft, Jay N., Syracuse, N. Y. 1884
Taft, Rufus M., *Ev.*, Worcester, Mass. 1893
Taggart, Charles E., Litchfield, Mich. 262
Taintor, Jesse F., *Pf.*, Ripon, Wis. 1878
Taisne, Telesphore, Durham, N. H. 308
Talmadge, Elliott F., Wauregan, Conn. 122, 123
Talmage, Charles H., Taunton, Mass. 1882
Talmage, Luther C., Terre Haute, Ind. 168
Tamblyn, Albert T., New York, N. Y. 332
Tanaka, Giichi, Wailuku, T. H. 142, 143
Tangemann, Gottlob D., Pomona, Cal. 1893
Tanner, Allan A., Denver, Colo. 102
Tarr, Jas. J. G., Lanesville, Mass. 230
Tasker, Joseph O., Pittsfield, N. H. 1887
Tate, Albert J., *T.*, High Point, N. C. 340
Tate, William J., Higganum, Conn. 114, 115
Taulbee, James M., Maramec, Okla. 1889
Taylor, A. Wilber, 722 Westcott st., Syracuse, N. Y. 1885
Taylor, Charles I., Portland, Mich. 264
Taylor, Frederick C., So. Britain, Conn. 120
Taylor, Glen A., Denmark, Ia. 1899
Taylor, G., *Pf.*, 180 Grand av., Chicago, Ill. 57, 148, 501
Taylor, Herbert J., Garden Prairie, Ia. 174
Taylor, Horace J., Anacortes, Wash. 1874
Taylor, Irwin B., Elk, Wash. 432
Taylor, John G., Arlington Heights, Mass. 220
*Taylor, J. Phelps, *Pf.*, Andover, Mass. 1868
Taylor, J. W., Pierce, Neb. 300
Taylor, Lawrence, Bloomfield, Neb. 294
Taylor, Living'n L., Canandaigua, N. Y. 326
Taylor, Marcus B., Brooklyn, N. Y. 1875
Taylor, Raynsford, Dimond, Cal. 1878
Taylor, Samuel, Avon, Ill. 146
Taylor, Wallace, *A. B. C. F. M.* 465, 1873
Taylor, Walter P., Boston, Mass. 1891
Taylor, William, Danbury, N. H. 308
Tead, Edw. S., *Sec.*, Somerville, Mass. 32, 1878
Tebbetts, Arthur H., Hopkins, Minn. 1873
Tedford, Joseph E., Winslow, Wash. 424
Teel, William H., Jamaica Plain, Mass. 1868
*Temple, O. M., Pardeeville, Wis. 1897
Temple, Wm. H. G., Seattle, Wash. 1886
Tenney, Edward P., Nahant, Mass. 1859
Tenney, Henry M., Oberlin, O. 364
Tenney, H. Melville, *Sec.*, Berkeley, Cal. 30, 501, 1877
Tenney, Leonard B., Scotland, Conn. 120
Tenney, William A., Oakland, Cal. 1856
Tenney, W. L., Minneapolis, Minn. 278
Terborgh, Isaac, *Brant, Alberta, Canada,* 1894
*Teuber, Adolph C., *My.*, Hebron, N. D. 1892
*Tewksbury, Elwood G., *Sec.*, 287 4th av., New York, N. Y. 1890
Tewksbury, Geo. A., Concord, Mass. 226
Thacker, Joseph, New Mexico, 1897
Thain, Alexander R., Canton, Ill. 1870
Thayer, Charles S., *Pf.*, Hartford, Conn. 55, 112
Thayer, Frederick D., Dudley, Mass. 228, 229
Thayer, Henry E., *Pr.*, Wichita, Kan. 33, 1883
Thayer, H. O., New York, N. Y. 100
Thayer, Lucius H., Portsmouth, N. H. 30, 312, 501
Thayer, O. Franklin, Sherman, Cal. 1886
Theodore, John T., Centerville, Mass. 1899
Thiel, Peter J., Minden, Ia. 178, 179
Thing, Milo J. P., Ryan, R. D. 2, Ia. 1884
Thirloway, Timothy, Mountain Home, Ida. 1896
Thistleton, Alfred E., Syracuse, N. Y. 336
*Thom, A. Alexander, Perry, Ia 1901
Thomas, Charles M., Denver, Colo. 320
Thomas, Chas. N., Riveredge, N. J. 1892
*Thomas, Clark S., Minooka, Ill.
Thomas, D. Theodore, Portland, Ore. 374
Thomas, Evan, Burlington, Vt. 1883
Thomas, Ivor, Bangor, Pa. 378, 382
*Thomas, James J., Phœnix, Ala. 78
Thomas, John G., Lima, O. 1869
Thomas, John M., Middlebury, Vt. 72
Thomas, John P., Newcastle, Pa. 380
Thomas, J. J., Phœnix City, Ga.
Thomas, Lewis J., Millbrook, Mass. 1878
Thomas, Morrison J., Newark, O. 364
Thomas, Owen, Plymouth, Pa. 380
Thomas, Percy E., Somerville, Mass. 242
Thomas, Richard, Cardiff, Md.
Thomas, Richard, Delta, Pa. 378
Thomas, Richard J., New Ulm, R. F. D. 5, Minn. 280, 281
Thomas, Thomas D., *Canada,* 1881
Thomas, Thomas P., Brentford, S. D. 1885
*Thomas, W. Arthur, McKee City, N. J. 1882
[Thome, A. M., deceased. 24
Thomlinson, W. H., Muscatine, Ia. 178
Thompson, Albert H., Raymond, N. H. 312
Thompson, A. W., San Jacinta, Cal. 1880
Thompson, Carl D., Milwaukee, Wis. 1898
Thompson, Frank, *Ch.*, *Valparaiso, Chili,* 465, 1868
Thompson, Franklin, Charlemont, Mass. 226, 232
Thompson, George O., Valley Junction, Ia. 182
Thompson, Hiram F., Lexington, O. 1893
[Thompson, Howard S., deceased. 25
Thompson, James B., Rose Creek, Minn. 280, 282
*Thompson, J. C., Golconda, Ill. 1876
Thompson, J. Herbert, Los Angeles, Cal. 1904
Thompson, Karl O., Grand Rapids, Mich. 258
Thompson, M., Goliad, Tex.
Thompson, Nathan, Laurel, Md. 1865
*Thompson, Ole, Winona, Minn. 282, 283
Thompson, Thomas, Larchwood, Ia. 178
Thompson, Thos. B., Rockford, Ill. 160
Thompson, Wm. S., Hampton Falls, N. H. 1862
Thompson, W. Sherman, Somers, Conn., Box 105, 1891
Thomsen, Ludwig, Vernal, Utah, 33, 408
Thomson, Alex., Wisconsin, 1887
Thomson, A. Eugene, Berea, Ky. 1884
Thomson, Charles, *China,* 1898
Thomson, Jabez V., Burke, Ida. 144
Thomson, James, Hampton, Ia. 176, 177
Thomson, Robert J., Little Falls, N. J. 500
Thoren, Herman H., Big Timber, Mont. 290, 470
Thornbury, Benj. R., Tallman, N. Y. 336

Thorp, Charles N., Chelsea, Mass. 226
Thorp, W. B., San Diego, Cal. 100
Thorpe, John, Howells, N. Y. 1885
Thorpe, Ole O., Concord, Mass. 1894
Thorpe, Walter, Wallingford, Vt. 418
Thrall, J. Brainerd, Leicester, Mass. 234
Thrall, W. Herbert, *St.*, Huron, S. D. 34, 471, 1881
Thrasher, Geo. W., Town Creek, R.D.3,Ala. 78
Thrasher, William J., Landersville, Ala. 76
Thrush, John O., Spencer, Ia. 182
Thurston, John R., Whitinsville, Mass. 238
Thurston, Oakley B., Wichita, Kan. 1880
Thurston, Thos. W., Albert Lea, Minn. 1851
Thwing, Charles F., *Pr.*, Cleveland, O. 1879
Thygeson, Hanson E., E. Falmouth, Mass. 228
Tibbets, Arthur T., Cannon Ball, N. D. 344, 345
Tibbetts, Dallas D., Fairfield, Ia. 1881
Tice, J. Hammond, Wichita, Kan. 196
[Tillett, Barton C., deceased, 25
Tillman, Wm. H., New Smyrna, Fla. 128, 134
Tilton, Frank P., Wallala, Wash. 1897
Tilton, George H., Woburn, Mass. 248
Timoteo, Enoch S., *Ev.*, Honolulu, T. H. 1880
Tingle, George W., Chatham, O. 358, 362
Tinker, Wellington H., Boston, Mass.
Titcomb, Arthur, Springfield, Mass. 1888
Titmarsh, Robert, Wisconsin.
Titsworth, Judson, *Ch.*, Nat. Soldiers Home, Milwaukee, Wis. 1875
Tobey, Benj. F., Ithaca, R. D. 36, N. Y. 328
Tobey, Rufus B., Boston, Mass. 1880
Todd, Albert G., Worcester, Mass. 250
Todd, David E., Forrest, Ill. 154, 162
Todd, George L., *T.*, *Havana, Cuba*, 1887
Todd, Henry C., Plainview, Minn. 280, 281
Todd, John W., Reva, S. D. 1882
Todd, Quintus C., *Pf.*, Tabor, Ia. 1879
Tolbert, Raymond B., Aquebogue, N. Y. 1908
Toleman, Charles B., W. Brookfield, Mass. 246, 247
Tolson, George T., *T.*, Berkeley, Cal. 58
Tomblen, Chas. L., Montague, Mass. 236
Tomlin, David R., Kirkland, Wash. 1885
Tomlinson, Joseph A., Philadelphia, Pa. 1872
Tompkins, Mrs. Salva M. A., Oberon, N. D. 1897
Tompkins, Seeley K., Branford, Conn. 108
Toms, Joseph, New Hampton, Ia. 180
Tontz, Knowles S., Canova, S. D. 394
Toomay, John B., St. Louis, Mo. 288
Toothaker, Archie, Hutchinson, Kan. 190
Torbet, Howard L., Revere, Mass. 242
Tornblom, August F., Pittsburg, Pa.
Torrence, James S., Joliet, Mont. 1900
Torrens, David J., Fairport, N. Y. 1897
Torrey, Charles C., Andover, Mass. 1855
Torrey, Charles C., *Pf.*, New Haven, Conn. 53, 1899
Torrey, Daniel T., Providence, R. I. 1888
Torrey, David C., Bedford, Mass. 222
Torrey, Elbridge C., Sheffield, Mass. 1904
Torrey, Joseph, Stratford, Conn. 1860
Torrey, Reuben A.,*Ev.*, Inst.pl.,Ch'go, Ill. 153
Totten, George A., Bowman, N. D. 344
Tower, Charles E., Mason City, Ia. 178
Tower, William H., Jamaica, N. Y. 1897
Towle, James A., Talladega, Ala. 1871
Town, Willard O., Gustavus, O. 362
Towne, Salem D., Boston, Mass. 1885
Townsend, Arthur C., Albion, Neb. 294
Townsend, Jewett C., Detroit, Mich. 256
Townsend, Morris B., Grand Rapids, Mich. 1894
Townsend, Stephen J., Interlachen, Fla. 128
[Tracy, Alfred E., deceased, 25
Tracy, Charles C., *A. B. C. F. M.* 465, 1867
Tracy, Charles K., *A. B. C. F. M.* 465, 1904
Tracy, Isaac B., Hayward, Wis. 438
Tracy, James E., *A. B. C. F. M.* 465, 1877
Trask, John L. R., Springfield, Mass. 1867
*Traudt, Adam, Denver, Colo. 1891
Traut, G. Albert, Sheridan, Wyo. 448
Travers, Robert M., Stafford, Kan. 1878
Travis, A. Ferdinand, Hopkinton, Mass. 232
Travis, David Q., Los Angeles, Cal. 1889
Travis, Lee J., Ashtabula, O. 71, 356
Travis, Thomas A., Montclair, N. J. 318
Treka, Charles J., St. Paul, Minn. 280
Treat, Edward P., Richmond, Vt. 416
Treat, J. Calvin, Chickasha, Okla. 370, 371
TreFethren, Eugene B., Revillo, S. D. 398
Treiber, Daniel J., Hood River, Ore. 1885
Treiber, Michael, Sutton, Neb. 302
Tressenritter, John M., Kalama, Wash. 426
Tressidder, Fred J., Wakonda, S. D. 400
Trew, Benjamin Alfred, Centralia, Ill. 148
Triplett, Harry M., Bertrand, Neb. 294, 298
*Triplett, T. H., Tyler, Tex. 1876
Tripp, Ira J., Yampa, Colo. 1901
Trompen, J. N., *Ev.*, Denver, Colo.
Trosper, John Madison, Woodbine, Ky.
Trow, Wm. A., Sherburne, N. Y. 336
Trowbridge, John P., W. Groton, Mass. 230
Trowbridge, S. v. R., *A. B. C. F. M.* 465, 1905
Trueblood, Chas. E., Chesterfield, Ill. 158
Trueblood, Wm. J., Linderwood, Ill. 1878
Truesdell, Arthur L., Leverett, Mass. 234
Truman, Daniel, Newaygo, Mich. 262
Truslow, Arthur, 5 Beekman st., New York, N. Y. 1896
Trussell, William F., Champlin, Minn. 1895
Tsuji, Mitsutaro, Lihue, T. H. 140
Tubbs, Charles S., Clinton, Mich. 254
Tuck, Edward A., West Concord, N. H. 308
Tucker, H. A., Peirce City, Mo. 1877
Tucker, Wm. J., *Pr.*, Hanover, N. H. 75, 1867
Tupper, Leland E., No. Craftsbury, Vt. 1887
Turk, Morris H., Natick, Mass. 236
Turner, Edward B., Paia Maui, T. H. 140
Turner, Herbert B., *Ch.*, Hampton, Va. 1879
Turner, John M., Port Huron, Mich. 178
Turner, Jonathan, 341 S. Ohio st., Columbus, O. 360
*Turner, Joseph, Ravenna, Neb. 300
Turner, Leonard A., Alva, Okla. 370
Turner, Sebastian D., Brockton, Mass. 224
Turner, Tell A., Woodstock, Conn. 110, 118
Turner, W. Jay, Shenandoah, Ia. 182
Turrentine, Wm. J., Athens, Ala. 82
Tuthill, C. Julian, Mattapoisett, Mass. 236,237
Tuthill, Wm. B., Woodfords, Me. 210
Tuttle, Daniel A., Pownal, Me. 210
Tuttle, Henry W., Grinnell, Ia. 40, 1889
*Tuttle, John E., York, Pa. 1883
Tuttle, Warren W., Waucoma, Ia. 178, 184
Tweedy, Harry E., Wallace, Neb. 302
Tweedy, Henry H., New Haven, Conn. 53, 1898
Twichell, Joseph H., Hartford, Conn. 114
Tyler, Charles M., *Pf.*, Ithaca, N. Y. 1857
Tyler, Henry F., Lansford, Pa. 1880
Tyler, Henry M., *Pf.*, Northampton, Mass.1872
[Tyrell, F. M., deceased, 25
Udd, John, Denver, Colo. 1896
Umsted, Owen, No. Yakima, R. D., Wash. 424
Underwood, Rufus S., *Milltown, N. B.* 208
Underwood, Walter, Springfield, O. 1876
Unger, Samuel L., Ogden, Ia. 33, 1895
Upchurch, James, Kekaha, T. H. 138
Updike, Eugene G., Madison, Wis. 440
Upham, Clement, Central Lake, Mich. 254, 256
Upshaw, William L., Scappoose, Ore. 376
Upson, Henry, New Britain, Conn. 1862
Upton, Jonathan S., Oberlin, O. 1880
Upton, Rufus P., Sauk Rapids, Minn. 272, 280
Urban, John T., Bakersfield, Vt. 1902
*Ursin, Nicolai B., Clintonville, Wis. 436
Ussher, Clarence D., *A. B. C. F. M.* 465, 1894
Utterwick, Henry, Rutherford, N. J. 320
Uzzell, Thomas A., Denver, Colo. 102
Vahlstrom, Charles J., Proctor, Vt. 416
*Vaile, Charles S., Claremont, Cal. 1882
Vaill, Henry M., Staffordville, Conn. 1861
Vaitses, Stephen, *My.*, Melrose H'ds, Mass. 1903
Valdez, Cayetano D., Tampa, Fla. 1892
Vallentine, James W., Glen Ellyn, Ill. 154
Van Allen, Frank, *A. B. C. F. M.* 465, 1888
Van Auken, Abram, Vanderbilt, Mich. 1879
Van Auken, Carl H., Sioux Rapids, Ia. 182
*Van Auken, H. R., Ashland, Neb. 1903

Van Auken, John C., White Cloud, Mich. 1884
Van der Pyl, Nicholas, Haverhill, Mass. 232
*Van Epps, Frank N., 65 Central pk.W., N.Y.
Van Haagen, Henry C., East Burke, Vt. 410
Van Horn, F. J., 923 James st., Seattle, Wash. 428
Van Horne, Mahlon, *Antigua, B. W. I.* 1866
Van Keuren, Mailler O., Lockport, N. Y. 330
Van Luven, S. A., Portland, Ind. 166
*Van Norden, Charles, East Auburn, Cal. 1866
Van Sickle, Cecil H., Winter Park, Fla. 1904
Van Swearingen, O. M., Strawberry Point, Ia. 182
Van Valkenberg, H. C., Ainsworth, Neb. 294
Van Vleet, William M., Mt. Pleasant, Ia. 1891
Van Wagnen, Oliver J., Syracuse, N. Y. 1907
Van Wagner, Allen J., Sedalia, Mo. 1873
Varkanian, Arpar, *My.*, Fresno, Cal. 388
Varley, Arthur, Malden, Mass. 234
Vartarian, Aspiar, Fresno, Cal. 90
Vater, William, Genesee, Wis. 438
Vaughan, C. Stanley, *Manumadura, India.*
Vaughan, George W., Hellin, R. D. 2, Ala. 76
Vaughan, Stephen, Hopkins, Mich. 260
Vaughn, Howard R., Eau Claire, Wis. 436
*Vauthier, Leon P. F., Halifax, Mass. 230, 1905
Vavrina, Vaclav, St. Louis, Mo. 288
Veazie, Carl H., Chicago, Ill. 1910
Veazie, Walter C., Salt Lake City, Utah, 1884
Ventosa, C., *Havana, Cuba,* 1901
Vernon, Ambrose W., Brookline, Mass. 42, 224
Vernon, D. E., Spokane, Wash. 1901
Vetter, John, Eldon, Mo. 1863
Viehe, Paul G., Downers Grove, Ill. 154
Viets, Francis H., West Acton, Mass. 224
Vincent, Clarence A., Roxbury, Mass. 222, 501
Vincent, Corwin D., Cannon Falls, Minn. 272
Vincent, Samuel L., Windham, Vt. 420
Vincent, Thomas H., Webster, Mass. 246
Vining, Roscoe W., Chicago, Ill. 1900
Virgin, Samuel H., 249 Lenox av., N. Y. City, 332
Vittum, Edmund M., No. Sandwich, N. H. 500, 1884
Vodola, Pier F., Hartford, Conn. 114
Vogel, Albert H., Kulm, N. D. 348, 350, 354
Vogler, Henry, La Crosse, Wash. 1884
Vogt, Wm. F., Beaverton, Ore. 374
Vonekz, John, Yorkville, Ill. 1905
Von Lubken, Fred'k L. H., Oakland, Cal. 99, 1905
Voorhees, Frank, Baiting Hollow, N. Y. 324
Voorhees, J. Spencer, Springfield, Mass. 1884
Voris, Geo. A., Kirkland, R. F. D. 1, Wash. 424, 428
Voris, John R., Bloomington, Ind.
Vouchx, John F., Yorkville, Ill. 162
Vradenburgh, Edgar S., W. Rutland, Vt. 420
Vreeland, H. S., Lisle, Ill. 434
Vrooman, Harry C., Greenville, Me. 1889
Vrooman, W. A., *Portage La Prairie, Man.*
Wacker, Friedrich J., Gackle, N. D. 344, 346, 348
Wade, William G., West Newfield, Me. 208
Wadleigh, Thomas B., Winthrop, Ia. 1897
Wagner, Albert G., Lynxville, Wis. 440
Wagner, Conrad, Walla Walla, Wash. 432, 433
Wagner, Horace T., *A. B. C. F. M.* 465, 1894
Wagner, Jacob, Denver, Colo. 102
Wagner, Walter Austin, Middleton, N. Y. 330
Waiau, George W., Hookena, T. H. 1882
Waiau, Geresoma W., Honolulu, T. H. 1908
Wailes, Prince O., New Orleans, La. 1895
Waite, Foster R., *St.*, Hartford, Conn. 1879
[Waite, H. R., deceased, 25
Waits, G. W. Cornelius, Hamilton, R. D. 4, Ala. 1897
Wakutemani, H. W., *My.*, Little Eagle, S.D. 1902
Walcott, E. D., Sioux City, Ia. 1906
Walcott, Philip C., Naugatuck, Conn. 116
Walden, H. R., Little's Mills, N. C. 340, 342
Waldo, Edwin A., W. Palm Beach, Fla. 130
*Waldron, Daniel W., Boston, Mass. 1867
Waldron, Geo. B., Ormond, Fla. 128, 468
Waldron, John D., Buckland, Mass. 224, 226
Waldrop, Isaac M., Alva, Okla. 1903
Wales, Fred'k H., Imperial, Cal. 1876
Walker, Avery S., Wellesley Hills, Mass.
Walker, Charles S., *Pf.*, Amherst, Mass. 1871
Walker, Dean A., W. Andover, Mass. 220
Walker, Henry H., Chicago, Ill. 1899
Walker, Herbert, So. Ashburnham, Mass. 220, 221
Walker, John J., Westboro, Mass. 246
Walker, John T., Dowagiac, Mich. 256
Walker, Joseph E., *A. B. C. F. M.* 465, 1872
Walker, Joseph N., Milton, N. H. 208, 312
Walker, William H., So. Haven, Mich. 266
Walker, William S., Newington, Conn. 1891
Walker, Williston, New Haven, Conn. 53, 500
[Walkup, Alfred C., deceased, 26
Wall, Arthur A., Gridley, Ill. 154
Wallace, David, Westford, Mass. 246
Wallace, Geo. R., 330 Warren av., Toledo, O. 71, 366
Wallace, Louis, California, 1871
Wallace, MacH., 342 Warren av., De't, Mich. 252, 256
Wallace, Robert W., Hillsboro, N. H. 310
Wallace, Stryker A., 4400 5th av., Chicago, Ill. 152
Wallace, William W., *A. B. C. F. M.* 465, 1896
Wallar, Wm. C. A., Sturgeon Bay, Wis. 446
Waller, Edward, Tipton, Cal. 1871
Walsh, Charles E., Bangor, Me. 170
Walsh, Frederick W., Blooming Grove, N.Y. 324
Walters, Thos. W., Colfax, Wash. 1878
Walton, James A., Elburn, Ill. 152
Walton, Richard C., Kansas City, Mo. 1879
Walton, S. A., Nebraska City, Neb. 294
Walton, William, Brooklyn, N. Y. 1877
Waltrip, Theo. A., 1110 W. Wash. av., Santa Ana, Cal. 138
Walz, Ernest L., 613 Green st., San Francisco, Cal. 92
Wannamaker, Henry S., Amistad, N. M. 1887
Ward, Arthur N., Somerville, Mass. 1879
Ward, Earl J., Meredith, N. H. 1868
Ward, Frank G., Chicago, Ill. 57, 1894
Ward, Geo. M., Palm Beach, Fla. 128
Ward, Hiram Q., Brookfield, Vt. 410
Ward, John A., *Pf.*, Minneapolis, Minn. 1894
Ward, Wm. H., *Ed.*, 130 Fulton st., New York, N. Y. 39, 500, 501
Ware, Edward T., *Pr.*, Atlanta, Ga. 72, 1901
Warfield, Franke A., Milford, Mass. 236
Wark, William O., Portland, Ore. 377
Warkentien, Emil, So. Milwaukee, Wis. 441
Warner, Alexander C., Walworth, Wis. 446
Warner, Charles C., Crookston, Minn. 274
Warner, Lyman, Salisbury, Conn. 1857
Warner, Thos. H., 75 Flory st., Newark, O. 364
Warner, William J., Windsor, Wis. 410, 446
Warner, Wilmond A., Barton, Vt. 410
Warren, Albert, Minnesota, 1872
Warren, Brooks A., Sherburn, Minn. 280
Warren, Chas. M., *A. B. C. F. M.* 465, 1903
Warren, Edgar, Atkinson, N. H. 306
Warren, Henry K., *Pr.*, Yankton, S. D.
Warren, Jasper C., Mt. Hope, Kan. 192
Warren, Joy M., Olivet, Mich. 1888
Warren, Leroy, Old Mission, Mich. 1862
*Warren, N. G., Brooklyn, N. Y. 1902
Warren, Ulysses G., Brooklyn, N. Y. 326
Warren, William F., Peabody, Mass. 240
Warren, Wm. H., Detroit, Mich. 256
Warren, Willis A., Lake City, Minn. 276
Washburn, Mrs. B. C. H., Lodi, Cal. 1905
Washburn, C. H., Dorchester, Mass. 222
Washburn, Francis M., Lodi, Cal. 90
Washburn, George, *Constantinople,* 1863
Washburn, George T., Meriden, Conn. 1859
Washburn, George Y., Everett, Mass. 228
Washington, A. G., Lyle, Minn. 272
Waterbury, Joseph H., 900 E. 62d st., Chicago, Ill. 150
Waterman, William A., Seattle, Wash. 1868
Waters, Frank P., Rocky Hill, Conn. 120
Waters, George F., Woodstock, Conn. 124

Waters, N. McG., 488 Tompkins av., Brooklyn, N. Y. 324, 501
Waters, Silas A., Tekoa, Wash. 432
Waters, T. Frank, Ipswich, Mass. 232
Waters, Wayne L., Canton, Mass. 262
Waterworth, John A., So. Portland, Me. 212
Wathen, Charles B., Hookset, N. H. 310
Wathen, John M., Biddeford, Me. 202
Watkins, Arthur C., Phœnix, N. Y.
Watkins, Thomas R., Scranton, Pa. 1884
Watson, Albert P., Franklin, N. H. 308
Watson, Carey H., Greenfield, Mass. 230
Watson, Charles C., Lynn, Mass. 1867
*Watson, Charles E., Los Angeles, Cal. 1883
Watson, James, Centerville, S. D. 394
Watson, James J., Shell Rock, Ia. 182
Watson, Wm. H., Rochester, Vt. 416
Watson, Wm. Howard, Roseland, La. 200
Watt, Richard, Bevier, Mo. 1899
Watt, Thomas E., Bakersfield, Cal. 98
Watt, William J., Marengo, Va. 1889
Wattenbarger, O. T., Woodward, Okla. 1895
Wattie, Charles, Shoreham, Vt. 418
Way, Wm. H., Rensselaer Falls, N. Y. 1883
Weage, E. D., 3926 Angeline st., Seattle, Wash. 70, 430
Weatherby, Seaborn, Rhonesboro, Tex. 1888
Weatherby, Wade Hampton, Pittsburg, Tex.
Webb, Henry W., *Pn.*, Warren, Me. 214
Webb, Thomas [N. Y.] 1890
Webber, B. L., McCook, Neb. 1894
Webber, Edwin E., Reinbeck, Ia. 1866
Webster, E. C., *Ch.*, Jamaica Plain, Mass. 1890
Webster, Frank M., Whiting, Ind. 168
Webster, Franklin G., Harford, Pa. 329, 378
Webster, George J., Long Beach, Cal. 1875
Wecherly, A., Minersville, Pa. 380
Weckbacher, Geo., Boston, Mass. 1897
Weed, Fredmund C., *St.*, Milwaukee, Wis. 104, 450
Weeden, Charles F., Dorchester, Mass. 38, 224
Weeks, William M., Bangor, Me. 1881
Wehrhan, Nelson W., Fort Dodge, Ia. 174
Weidman, Milo R., Hudson, S. D. 376, 400
*Weidman, Peter, Cooperton, Okla. 1864
Weimer, Morrison, Amistad, N. M. 1890
Weir, George, Sullivan, O. 366
Weiss, Geo. C., Waukesha, Wis. 1901
Weiss, Joseph, Snohomish, Wash. 430
Weitcamp, Alfred, Denver, Colo. 102
Welch, Moses C., Pomona, Fla. 128
Welch, Ray D., Peoria, Ill. 158
Welch, V. P., *My.*, 441 S. Leavitt st., Chicago, Ill. 1881
Welcher, Manfred P., Brooklyn, N.Y. 1880
Welles, Simeon Bryant, Melville, N. D. 346, 350
Welles, T. Clayton, Eddington, Pa.
Wellman, Frederic C., Oakland, Cal.
Wellman, Joshua W., Malden, Mass. 32, 1851
Wells, Arch. C., Billingsley, Ala. 1883
*Wells, Charles W., Arletta, Ore. 1890
Wells, Clayton B., Eddington, Pa. 406, 471
Wells, George W., Marietta, O. 1871
Wells, Herman J., New York, 1890
Wells, Mark, Baltimore, Md. 1888
Wells, William L., Pemberville, O. 1874
Wellwood, Samuel D., Grass Lake, Mich. 258, 259
Welsh, John W., Princeton, Ill. 148
*Wendstrand, A. E., Rockford, Ill. 1880
Wentworth, H. H., Orford, N. H. 312
Wescott, Wm. D., 1624 Washington blvd., Chicago, Ill.
Wessell, N. J., Worcester, Mass. 250
[West, James White, deceased.
West, Lester L., Everett, Wash. 426
West, Parley B., Herrick, S. D. 1873
Westenberg, Arthur E., Middlebury, Conn. 114
Westerdale, Thomas, Chicago, Austin, Ill.
Westerveld, Wm. D., Honolulu, T. H. 1874
Westlake, C. Milton, Sheldon, Ia. 182
Westman, C. L., *My.*, Vienna, Ill. 1895
Weston, Bartlett H., Georgetown, Mass. 1890
Whalley, John, Conata, S. D. 392
Wheat, Frank I., Los Angeles, Cal. 1890
Wheat, Nathaniel M., Aurora, Mo. 1880
Wheeler, Charles T., *Ev.*, Paola, Kan. 1895
Wheeler, Edgar C., 2802 N. Lawrence st., Tacoma, Wis. 432
Wheeler, Edward F., New Ulm, Minn. 278
Wheeler, Edward P., Lake Geneva, Wis. 1876
Wheeler, Robert F., Hartford, Conn. 112
Wheeler, Sheldon H., Sierre Madre, Cal. 1875
Wheeler, W. E., *Pn.*, Pleasant Hill, Tenn. 404
Wheeler, Wilson, Station "B," Topeka, Kan. 188, 194, 469
Wheelock, Albert H., Marlboro, Mass. 236
*Wheelwright, Joseph, Salem, Mass. 1897
Wheelwright, Sidney A., Richland Center, Wis.
Whipple, F. L., *T.*, New Britain, Conn. 1895
Whitby, Henry J., Emporia, Kan. 1883
Whitcomb, George C., Coldwater, Mich. 1878
Whitcomb, Wm. A., Maxbass, N. D. 348, 350
Whitcomb, Wm. F., Westminster, Vt. 420
White, Andrew M., Ogdensburg, N. Y. 470
White, Austin B., Los Angeles, Cal. 1861
White, Berry F., Dallas, Tex. 406
White, C Bouck, New York, N. Y. 1904
White, Chas. E., Amherst, N. H. 306
White, David W. K., Lahaina Maui, T. H. 140
White, Francis D., Maywood, Ill. 156, 157
White, Frank Newhall, 513 Washington blvd., Chicago, Ill. 148, 501
White, George E., *A. B. C. F. M.* 57, 465, 1887
White, George H., Grinnell, Ia. 1856
[White, Isaac J., deceased, 26
White, James W., Sheboygan, Wis. 444
White, Ralph H., Newport, N. H. 312
White, Schuyler S., *A. B. C. F. M.* 465, 1890
White, William A., Becket, Mass. 222
White, William D., Phœnix, Ala. 1900
White, William F., Ledyard, Conn. 114
Whitehead, J. M., Marengo, Ia. 176
Whitehill, John, Oldtown, Mass. 238, 239
Whitelaw, James D., *My.*, Portage, Wis. 1887
Whitham, Frank E., Salt Lake City, Utah, 1889
Whiting, Elbridge C., S. Sudbury, Mass. 244
Whiting, John C., New York, N. Y. 1903
Whitley, John E., Lebanon, N. H. 310
Whitlock, Frank M., Fowler & Broadway, Cleveland, O. 358, 359
Whitmore, Edward T., Akeley, Minn. 272
Whitmore, O. B., Selah, R. F. D., Wash. 428
Whitney, Charles H., Cambridge, Mass. 1871
Whitney, Henry M., Branford, Conn. 1869
Whitney, Joel F., Royalton, Vt. 1871
Whiton, J. M., *Ed.*, New York, N. Y. 1865
Whitt, M. Wm., New Iberia, La. 200
Whittelsey, Charles M., San Diego, Cal. 1868
Whittier, Charles, Bangor, Me. 1860
[Whittlesey, Eliphalet, deceased. 26
Wiard, Hiram DeF., Winslow, Wash. 1878
Wickett, Richard K., Howard, R. I. 386
[Wicks, J., deceased.
Wicks, Ross F., Norwalk, O. 364
Widing, Carl A., *Ev.*, Warren, Pa. 1893
Wiedenhoeft, Wm., Stanton, Mich. 262, 266
Wiedman, M. R., Wisner, Neb. 396
Wiggins, Aaron W., Miles, Ia. 178
Wiggins, Hillery G., Esto, R. D. 1, Fla. 1887
*Wiggins, Wm. C., Fitzgerald, Ga. 1897
Wiggle, Evan, Vienna, Ill. 162
Wight, Andrew M., Ogdensburg, N. Y. 332
Wight, Charles A., Chicopee Falls, Mass. 226
Wikoff, H. H., *Sec.*, Barker block, Berkeley, Cal. 29, 44, 1877
Wilbur, George H., Colville, Wash. 424
Wilcox, Asher H., Norwich Town, Conn. 108
Wilcox, Charles E., 29 E. 27th av., Spokane, Wash. 1893
Wilcox, C. H., *Pf.*, Lawrenceville, N. J. 1884
Wilcox, Frank G., Tabor, Ia. 1890
Wilcox, William C., *A. B. C. F. M.* 465, 1880
Wild, Azel W., Cambridgeport, Vt. 1864
Wild, John, Medford, Mass. 236
Wild, Laura H., Bartonsville, Vt. 43

Wild, Levi, Royalton, Vt. 1893
Wilde, James, White City, Kan. 1882
Wilder, C. S., E. Longmeadow, Mass. 228
*Wilder, David, Beaufort, N. C. 1905
Wilder, George A., *A. B. C. F. M.* 465, 1880
Wilder, George D., *A. B. C. F. M.* 465, 1894
Wilder, Grant B., Hastings, Neb. 298
Wilds, Philip E., Waycross, Ga. 1906
Wiley, Horace S., Fergus Falls, Minn. 274
Wilkins, John H., Thomaston, Me. 212
Wilkins, Harry J., Union, Ia. 182
Wilkinson, W. A., Hartland, Wis. 256, 438
Willan, John, *My.*, Eau Claire, Wis. 434, 438, 440, 444
Willard, John, 7613 Union av., Ch'go, Ill. 1855
Willard, Sherman A., Joplin, Mo. 286, 287
Willard, Wallace W., Aurora, Ill. 146
Willard, Wm. B., Morgan Park, Ill.
Willcox, G. B., *Pf.*, 1629 Wash. blvd., Chicago, Ill. 57, 1853
Willcox, Inman L., Oxford, N. Y. 1889
Willett, George, San Luis Obispo, Cal. 1878
Willett, Mahlon, Decorah, Ia. 174
Willey, Samuel H., 2250 Telegraph av., Berkeley, Cal. 1848
Williams, Augustus W., California, 1873
Williams, Benj. A., Knoxville, Tenn.
Williams, Benjamin J., Thurman, R. D., O. 364, 366
Williams, Chas. C., Lane, S. D. 392, 396
Williams, Charles H., Worcester, Mass. 1867
Williams, Charles H., Gloucester, Mass. 70, 230
Williams, Chas. W., Pasadena, Cal. 1886
Williams, David L., Richville, N. Y. 334
Williams, David Talog, 570 Keifer st., Columbus, O. 360
Williams, Edward F., 4471 Oakenwald st., Chicago, Ill. 57, 148,
Williams, Edward John, Maplewood, Mo.
Williams, E. M., 315 E. Ontario st., Oak Park, Ill. 1869
Williams, Edwin S., Saratoga, Cal. 1864
Williams, Eugene E., Oberlin, O. 364
Williams, Evan R., Susquehannah, Pa. 382, 383
*Williams, Florence L., Annaton, Wis. 434, 446
Williams, Francis L., Elk Mound, Wis. 436
Williams, George, Bowen, Ill. 146
Williams, G. C., Keokuk, Ia. 176
*Williams, George H., Wheaton, Ill. 1906
Williams, Harriot E., Black Earth, Wis. 1896
Williams, Harry T., *Sec.*, Chicago, Ill. 1894
[Williams, H. DeWitt, deceased.
Williams, Isaac T., Plainfield Center, N. Y. 334
Williams, James, Scranton, Pa. 382
Williams, J. Christopher, Orwell, Vt. 416
Williams, John H., Redlands, Cal. 100, 468
Williams, John K., Peacham, Vt. 1866
Williams, John M., Lancaster, Wis. 434, 438
Williams, Lewis, Utica, N. Y. 1867
Williams, Lloyd, Oskaloosa, Ia. 176
Williams, Mark, *A. B. C. F. M.* 465, 1865
Williams, Mark W., Orchard, Ia. 180, 182
Williams, Mrs. May A., E. Claridon, R. F. D., O. 1910
Williams, M. H., *Ed.*, 1816 Chestnut, Phila. 1868
Williams, Peter O., New Salem, N. D. 1901
Williams, Robt. H., Cline, Okla. 1903
Williams, Stephen, Puyallup, Wash. 428
Williams, Theo. C., Imlay City, Mich. 260, 261
Williams, Thistle A., Whitewater, Wis. 436
Williams, Thos., Richmond Hill, N. Y. 326
Williams, Thomas A., Milton, Conn. 116
Williams, Thomas E., No. Wilbraham, Mass. 248
Williams, Thomas P., Houlton, Me. 206
Williams, Walter B., Bridgewater, Mass. 224
Williams, William, Mt. Carmel, Pa. 380
Williams, William D., Pottsville, Pa. 382
Williams, William Glyn, Fair Haven, Vt. 410
Williams, Wm. H., Springfield, Mo. 1875
Williams, Wm. J., E. Claridon, R. F. D., O. 358, 362
Williams, W. K., Spring Creek, Pa.
Williams, Wm. T., Shamokin, Pa. 382
Williams, Wm. T., Fredericksburg, O. 360
Williams, W. Tyrer, Sterling, Kan. 194
Williams, Wolcott B., Charlotte, Mich. 1854
Williamson, Allen J., *St.*, Columbus, O. 1889
Williamson, James S., Haverhill, Mass. 45, 232
Willis, Herbert M., Atchison, Kan. 188
Willis, John F., Bossburg, Wash. 1891
Willis, Josiah G., Wilbraham, Mass. 1876
Willis, J. Vincent, Niantic, Ill. 1875
Williston, Martin L., Pomfret Center, Conn. 118, 119
Willman, Frederick A., Eureka, S. D. 394
Willming, Charles B., Lisle, Ill. 156
Willmott, Benj. A., Lowell, Mass. 71, 234
Willoughby, Albert S., Three Rivers, Mich. 1890
Willoughby, Bertram A. G., 2022 Trip av., Chicago, Ill. 150
Willson, Theo. B., New Haven, Conn. 1879
Wilson, Albert, Rumford, S. D.
Wilson, Alfred G., Waupun, Wis. 1885
Wilson, Charles B., Los Angeles, Cal.
Wilson, Clarence H., Glen Ridge, N. J. 318
Wilson, Clinton W., Plymouth, N. H. 312
Wilson, Daniel E., 303 E. Byrne av., Spokane, Wash. 430
Wilson, David L., Belfast, Me. 202
Wilson, Edward, Larrabee, Ia. 1897
*Wilson, Edward W., Paris, Tex.
Wilson, Edwin P., Fryeburg, Me. 206
Wilson, Fred A., Andover, Mass. 220
Wilson, George H., Security bldg., Chicago, Ill.
*Wilson, George H., Fayetteville, N. C. 1900
Wilson, Gerhart A., Swampscott, Mass. 70, 244
Wilson, Henry, Covert, Mich. 276, 277
[Wilson, John H., deceased.
Wilson, John J., Kansas City, Kan.
Wilson, John R., Solon, Me. 212
Wilson, John W., Lake Geneva, Wis. 440
Wilson, Lawrence A., Montana, 1906
Wilson, Louis M., West Bloomfield, N. Y. 338
Wilson, Sherman B., Wilmette, Ill. 1862
Wilson, Theodore, Amagansett, L. I., N. Y. 1910
Wiltberger, Louis W., Dover, Ill. 152
Wiman, Gustaf, Waltham, Mass. 246
Winch, George W., Barre, Vt. 1875
Winchester, Benj. S., 14 Beacon st., Boston, Mass. 40, 168
Winey, Tekoa S., Condon, Ore. 1909
Wingate, Henry K., *A. B. C. F. M.* 465, 1893
*Winger, James J., Tempe, Ariz. 1865
Winn, Fred E., California, 1893
Winship, Albert E., *Ed.*, Somerville, Mass. 1875
Winslow, Dana E., Oberlin, O. 1908
Winslow, Edward C., West Newton, Mass. 1881
Winslow, Jacob, Norwalk, Cal. 1875
Winslow, Lyman W., Orloff, Cal. 92, 93
Winter, Paul, Clearwater, Minn. 274, 276
Wirt, Loyal L., 479 Orchard st., Oakland, Cal. 91
Wishum, A. Elliott, Andalusia, R. D. 3, Ala. 1908
Wiska, August, Colorado, 298
Wismer, Ernest L., Bristol, Conn. 108
Wisse, L., Grand Rapids, Mich. 254
Wissler, Henry L., Grinnell, R.D.2, Ia. 172, 180
Wiswall, Alex. A., Uxbridge, Mass. 246
Wiswall, Fred. M., Newfane, Vt. 1890
Withey, Fred'k N., Los Angeles, Cal. 1901
Withington, Wilfred, 5400 1st av., N. E., Seattle, Wash. 430
Wolcott, D. M., New York, N. Y. 1871
Wolcott, Edgar C., Arion, Ia. 182
Wolcott, William E., Lawrence, Mass. 234
Wolcott, William H., Iroquois, S. D. 396, 398
Wolfe, Alexander J., Gilbert Station, Ia. 176
[Wolfe, Joseph, deceased.
Wolter, Carl W., Parkston, S. D., 398
Womer, Parley P., St. Paul, Minn. 280
Wood, Abel S., Keuka Park, N. Y. 1867
Wood, Alfred A., Bloomfield, Neb. 394
Wood, Alfred G., Faulkton, S. D. 1893

Wood, Arthur M., Camden, N. J. 330
Wood, Benjamin C., Rochester, N. Y. 1894
Wood, Charles F., Providence, R. I. 388
Wood, Franklin P., Acton, Mass. 1871
Wood, George E., So. Chicago, Ill. 148
Wood, Irving F., *Pf.*, Northampton, Mass. 1894
Wood, Lambert L., Seattle, Wash. 1900
Wood, O. O., Brewster, Neb. 294, 296, 298, 300
Wood, Samuel, Lenora, Kan. 192
Wood, Samuel J., Houston, Tex. 406
*Wood, Steven R., *Ch.*, Oakland, Cal. 1892
Wood, Sumner G., Blandford, Mass. 222
Wood, Wallace H., No. Collins, N. Y. 1898
Woodbridge, R. G., Wallingford, Conn. 122, 123
Woodbury, F. P., *Pf.*, Washington, D. C. 1865
[Woodbury, W., deceased, 26
Woodcock, Albert C., Pelican Rapids, Minn. 280
Woodcock, Henry E., Kansas City, Mo. 286
Woodcock, Thomas J., Alton, Kan. 188
Woodhull, Geo. H., Waubansee, Kan. 1888
Woodin, Herbert P., Auburn, Me. 202
Woodman, Geo. E., Freeport, Me. 206
Woodmansee, Frank M., Custer, Mich. 256, 258
Woodring, Wm. H., 154 N. 18th st., Columbus, O. 360
Woodrow, Sam'l H., Washington, D. C. 40, 70, 126
Woodruff, Alfred E., 9703 Raymond av. S. E., Cleveland, O. 358
Woodruff, Emily C., St. Johnsbury Center, Vt. 1893
Woodruff, Frank E., *Pf.*, Brunswick, Me. 1883
Woodruff, Henry C., Bridgeport, Conn. 108
Woodruff, Lyle D., 2323 E. 79th st., Cleveland, O. 358
*Woodruff, Purl G., Crestview, Fla. 1891
Woodruff, Watson, New Britain, Conn. 117
Woods, Merrick W., Wichita, Kan. 1897
[Woods, Robert M., deceased, 27
Woodside, Thos. W., *A. B. C. F. M.* 465, 1884
Woodsum, Walter H., Biddeford, Me. 1895
Woodward, Geo. H., Hebron, Me. 1897
Woodwell, George M., Princeton, Me. 212
Woodwell, William H., Pomona, Fla. 128
Woodworth, A. V., *Pn.*, Grand View, Tenn. 404
Woodworth, Chas. L., Portland, Me. 212
Woodworth, Darius, Williamsfield, O. 1861
Woodworth, F. G., *Pr.*, Tougaloo, Miss. 72, 284, 285
Woodworth, L. S., Providence, R. I. 388, 389
Woolworth, Wm. S., Brooklyn, N. Y. 324
Worcester, Edw. S., Norwich, Conn. 118
*Worden, Sylvanus A., 109 Cornell st., Ithaca, N. Y. 1880
*Worrell, William B., Valencia, Kan. 1899
Worthington, Wm., *Pn.*, Walla Walla, Wash. 1904
Worthley, Harry O., Brownville, Me. 204
Woth, Frederick, Avoca, Ia. 170
Wray, Alfred K., *St.*, Carthage, Mo. 1881
Wrbitzky, Edmund, Silver Lake, Minn. 280, 281
Wright, Abiel H., *Ch.*, Portland, Me. 210
Wright, Alfred C., *A. B. C. F. M.* 465, 1886
Wright, Amzi C., Los Angeles, Cal. 1889
Wright, Cassius E., Washington, D. C. 1871
Wright, David B., Toulon, Ill. 146, 147
Wright, Edwin F., Ogalalla, Neb. 298, 300
Wright, Eugene F., Lexington, Ill. 1873
Wright, G. Frederick, Oberlin, O. 49, 1863
Wright, George W., Boston, Mass. 1877
Wright, John, Des Moines, Ia. 1894
Wright, Malan H., Northfield, Mass. 1882
Wright, Reuben B., Boise, Ia. 144, 469
Wright, Richard, Cambridge, Mass. 226
Wright, Thomas J., Ferndale, R. F. D. 1, Wash. 428
Wright, Turner, Ashland, Ala. 77
Wright, William E., Middletown, Del. 1902
Wrigley, Francis, Hawley, Minn. 276
Wullestad, Swen, Fargo, N. D. 346
*Wyatt, Charles, Burke, Ida. 1888
Wyatt, Francis O., Chency, Wash. 424
Wyche, Lewis H., Trinity, Ga. 1881
Wyckoff, Edwin D.
Wyckoff, Herbert J., Norwich, Conn. 118
[Wyckoff, James D., deceased, 27
Wyckoff, James L. R., N. Woodbury, Conn.
Wyland, Benj. F., Sherman, Conn. 120
Wyman, Benson N., Salamanca, N. Y. 336
Wynns, J. C., Harrison, Ark. 1903
Yaeger, Edward J., E. Weymouth, Mass. 248
Yager, Granville, Chaplin, Conn. 110
Yale, David L., Enfield, Conn. 112
Yarrow, Ernest A., *A. B. C. F. M.* 465, 1904
Yarrow, Philip W., 3516 Bosworth av., Chicago, Ill. 150
Yarrow, Sidney R., Mill Valley, Cal. 90
[Yarrow, William H., deceased, 27
Yauger, Francis A., Denver, Colo. 1895
Yoakum, Guy D., Hannibal, Mo. 286, 287
York, Frederick E., Eagle Grove, Ia. 174
Yorke, Burt L., W. Medford, Mass. 236
Youker, David G., Gowrie, Ia. 1876
Young, A. A., Winona Lake, Ind. 1863
Young, Arthur G., Campbell, Minn. 272, 282
Young, Charles S., Northwood, N. H. 1890
Young, Harry W., Seattle, Wash. 1893
Young, James C., New Vineyard, Me. 210, 212
Young, William E., Portland, Ore. 1893
Younkin, Cyrus L. D., Boston, Mass. 222
Youtz, Edwin, Henry, S. D. 392, 394
*Youtz, Herbert A., *Pf.*, *Montreal, Canada*, 1897
Yukl, Adolf, 2371 E. 82d st., Cleveland, O. 360, 361
Zackman, Robert H., Oglesby, Ill. 1906
Zellars, Edwin G., Spencer, Mass. 244
Zenas, Andrew C., Chicago, Ill. 57
Zicklefoose, Francis A., Montrose, Colo. 180
Ziegler, Wm. H., Park Ridge, Ill. 158
Zimmerman, B. C., Cheyenne Agency, S. D. 1902
Zocher, G. L., Peoria, Ill. 158
Zumbro, William M., *A. B. C. F. M.* 465, 1894
Zumwalt, Clerin, Topeka, Kan. 1901

ANALYSIS OF LIST OF MINISTERS.

Pastors,	3,549	Secretaries,	58
Without charge (including supplies),	2,301	Superintendents,	53
Chaplains,	12	Teachers,	25
Editors,	27	Deceased,	130
Evangelists,	27		
Missionaries,	209	Total,	6,589
Presidents,	51		
Professors,	133	"Starred,"	393
Principals,	14		

LIST OF LICENTIATES REPORTED.

This list contains the names of those apparently *reported as under care,* with references to the pages where any such are mentioned as supplying churches. It includes also some names starred (*), which denotes that these persons, while reported as supplying churches, are not reported to be approbated by, or under the care of, any Congregational organization.

Further. 1. This list does not agree with the number given in State Minutes, because all ordained since the lists were reported are here dropped. 2. The post-office addresses are often delusive, the place being that of temporary service only. 3. Names followed by State only are of persons approved in the State mentioned, no residence being reported. 4. The list is incomplete, because some States make no full report of licentiates. 5. The contracted name of a State in brackets means that the name was reported by that State although the person may reside elsewhere.

Adams, Chauncey A., Albany, Vt. 410, 414
Ainslee, Thomas, Rapid River, Mich. 264
Allen, George E., So. Williamstown, Mass. 248
Amack, Wilbur D., Peirce City, Mo.
Ament, Jacob H., Naperville, Ill.
Andrews, Harold E., Carthage, So. Dak. 392, 400
Ankron, Francis S., Houghton, So. Dak. 396
Arnold, Percy A., Utica, Mich. 266
Babcock, Frank, Garden Prairie, Ill. 154
Bannick, M., Algonquin, Ill. 146
Barton, William H., Spring Valley, Wis. 444
Beardslee, Raymond A., Springfield, Vt. 418
Bell, Peter S., Denver, Colo.
Bennett, Perez N., Chillicothe, O. 358
Bent, Lester H., Cleveland, O.
Berger, C. C., Hennessey, Okla.
Betts, James W., Carsonville, Mich. 254, 264
Bissell, Henry F., Running Water, So. Dak.
Bivin, George D., Worcester, Mass. 250
Blakeway, Herbert N., Broad View, Mont. 290, 292
Blomstrann, P. Robert, Bristol, Conn. 108, 118
Boaz, W. H., Coaldale, Pa. 378
Bowens, William C., Cooks, Mich. 256, 260, 262
Bowman, Henry M., Sierraville, Cal. 94
Brainerd, Ezra, Middlebury, Vt.
Brokau, Martha A., Rye, Colo. 106
Brooks, David T., Glencairn, Ky. 198
Brotherston, Arthur, Ossipee Center, N. H. 312
Brown, H. B., Meridian, Okla.
Buckham, Matthew H., Burlington, Vt.
Burger, Charles C., Hennessey, Okla. 370
Burnet, Arthur R., Berlin Heights, O. 356
Buyshiro, A., San Francisco, Cal. 92
Campbell, Royal H., Palo Alto, Cal. 92
Carlson, John H., Stamford, Conn. 122
Carne, Douglas B., Silver Creek, Neb. 302
Cass, F. M., Horswill, No. Dak. 348, 352
Cathcart, Miss Lillian S., King's Mt., N. C.
Catton, G. R., Benzonia, Mich.
Champlin, Frederick R., Bangor, Me.
Chapman, William J., Wakefield, Kan.
Chase, Bernard L., East Concord, N. H. 308
Chenoweth, Francis, Sawyer, No. Dak. 352
Child, Francis S., Holland, Mass. 232
Childs, Mrs. L. S., Glencoe, Okla.
Clark, J. H., Freedom, Minn. 274
Clemo, C. W., Homestead, Mich. 260
Coats, Martin D., Carrier, Okla. 370
Colbeck, E. O., Hubbell, Mich. 260
Colby, Rensel H., Veazie, Me.
Collins, Edward D., Middlebury, Vt.
Coman, George H., Breckenridge, Mich.
Conrad, William C., San Diego, Cal. 254
Cornell, Alfred, Brattleboro, R. F. D. 3, Vt. 414
Cornwell, Albert G., Stowe, Vt. 418
Cowman, Joseph, Sherwood, Ore. 376
Cox, Homer W., Lawrence, Kan. 192
Crew, A. Reginald, Piermont, N. H. 312
Davies, George, Peoria, Ill. 158
Davisson, William F., Coulee, No. Dak. 344, 346, 354
De Benham, Walter, Brunswick, Neb.
Dillon, M. B., Denver, Colo. 294, 304
Dull, W. E., Garfield, Kan. 190
Duncan, John, Edmore, Mich. 256, 266
Dunhan, Samuel E., Cos Cob, Conn. 112
Dunn, W. S., New England, No. Dak.
Eckhardt, John H., Berthoud, Colo. 102
Edwards, Otto E., Deep River, Conn. 110, 114
Ehlers, J. H., Huntley, Ill. 154
Ekins, George Herbert, Grantwood, N. J. 318
Elmen, John E., Lowell, Mass.
Elmquist, Elmer, Humboldt, Ariz. 84
Emerson, Samuel F., Burlington, Vt.
Errington, Fred, Long Rapids, Mich. 262
Estep, James E., Hartford, Kan. 190, 192
Evans, Mrs. Gwendolen C., Jackson, O.
Fanchette, W. C., Lawndale, Cal. 96
Faucette, W. C., Hawthorne, Cal. 96
Fellows, Wilfred D., Green Ridge, Mo. 286, 288
Ferris, Walter L., Whitneyville, Conn. 124
Ferry, Horace C., Los Angeles, Cal. 98
Forrest, S. S., Grand Rapids, Wis. 438, 442
Frazer, James A., Dexter, Me. 204
Fukuda, Junkyo, Paia, T. H., 142
Fullerton, Kemper, Oberlin, O.
Gaffney, Albert S., Waterbury, R. D. 2., Conn. 120
Gates, Merrill O., Washington, D. C.
Gazarian, Gasper, Fowler, Cal. 90
Giordano, Gennaro.
Gist, Nathan H., Humeston, Ia. 176
Goldsmith, Willis, Russell, Kan. 194
Goodwin, R. A., San Francisco, Sta. L, Cal. 92
Graves, William E., Orlando, Okla. 370
Hammerling, Walter W., Chicago, Ill. 150
Hanna, George T., Ivanhoe, Ill.
Hannay, Thos., Jr., Mojave, Cal.
Harris, Prof. H. G., ———, Ia.
Harris, Lyle, Barstow, Cal. 96
Harris, R. A., Peoria, Ill.
Hart, Frederick J., St. Louis, Mo. 288
Hartshorn, H. V., ———, Cal.
Hasstedt, Rudolph, Fall River, Kan. 190, 196
Hathaway, A. V., Clayton, Cal. 88
Haywood, Harry Le Roy, Kilbourn, Wis. 434, 436, 438
Heddle, Andrew G., Cincinnati, Ia. 172
Henry, James E., Lilesville, N. C.
Hill, W. D., Youngstown, O.
Hines, Herbert H., Centerdale, Ia. 172
Hoare, William J., Winfred, So. Dak. 394, 400
Hoffman, Robert, Cable, Wis. 436
Hoffman, Thos. N., Pittsville, Wis. 442
Holloway, F. E., Pueblo, Colo.
Horner, W. J., Grand Marais, Minn. 276
Horton, Harry F., Letcher, So. Dak. 396
Howells, Thomas, Brookfield, O.
Howlett, Walter M., West Stockbridge, Mass. 248
Hoy, Miss Jeanie, Lebanon, So. Dak. 396
Hughes, Mrs. Annie McPhee, Worland, Wyo.
Humphrey, Edward, Port Huron, Mich. 264

Hunter, George W., Lewiston, Ida. 144
In, Ho Tsz, Kohala, T. H. 140
Inagaki, Kakuma, Waialua, T. H. 142
Jenkins, William A., Clinton, R. D. 2, Conn. 114
Johansson, Emmanuel, Foxholm, No. Dak. 346
Jones, William E., Coolville, R. F. D., O. 356, 360, 362
Kaleikini, Albert J., Spreckelsville, T. H. 142
Keaoililani, J. M., Keokea, T. H. 140
Kelly, Edward L., Orr, No. Dak. 352
Kempster, John D., Atlanta, Mich. 252, 254
Knight, Charles L., Meridian, Okla. 370
Kolenda, Ludwig, Berthoud, Colo.
Kotani, H., Koloa, T. H. 140
Kui, Yee, Wailuku, T. H. 142
Kuyper, John W., Clinton, O.
Lannholm, Chas. V., Coggon, R. 3, Ia. 180, 182
Leach, E. M., Wichita, Kan.
LeFebre, Jans J., Stratton, Colo. 106
LeFevre, John S., Jamaica, Vt. 414
Linderman, H. H., Westville, R. D. 2, Conn. 108
Lines, Franklin, Eastlake, Mich. 256, 262, 264
Looloian, Mehron H., Vershire, Vt. 418
Louch, William, Hot Springs, Cal. 90, 94
Lowther, Charles C., Lansing, Mich. 260, 262
Lucas, A. B., Ransom, Mich. 264
Lyford, George D., Buckley, Mich. 254, 266
Lyon, Arthur G., Bangor, Me.,
Lyon, Walter E., Butternut, Mich. 254, 256
Lyshon, David, Cole Camp, Mo., 286
MacDonald, Charles C., Londonderry, Vt. 414
Macleod, John M., New Baltimore, Mich. 262
Maeda, Kametaro, Ewa, T. H. 138
Mahaffy, James H., Edgerton, Minn. 274
Manase, Job K., Honokohau, T. H. 138
Marlatt, Homer C., Springfield, Mo.
Mayos, James C., Sylvia, Kan. 194
McCallum, Archibald, Metamora, Mich. 262
McCorkle, Frank K., Allenville, Mich. 252, 254
McKay, Richard A., Stroud, R. 2, Ala. 78
McKenzie, Duncan, Fayette, Mich. 256, 258
McKenzie, Peter J., Arena, Wis. 434
McMurray, William A., Ferdinand, Ida. 144
Merritt, James A., Moorland, Ia. 178
Miller, Clifford L., Haverhill, Mass. 232
Miller, Dudley J., Ada, Mich. 252
Miller, Harvey Virgil, Freewater, Ore. 374
Ming, Mo Man, Waimea, T. H., 142
Mitchell, Oliver M., North Topeka, Kan. 194
Mitchell, Wm., Carson City, Mich. 254
Moore, C. Leon, Denver, Colo. 102
Morris, Joseph S., Wauzeka, Wis. 438, 440, 444
Mowry, Dwight F., North Falmouth, Mass. 228
Mummey, Charles E., Kingsville, R. F. D., O. 364
Munson, Mark C., Adin, Cal. 88
Nelson, Nels Maintz, McKeesport, Pa. 380
Nevins, Roy K., Oxford, Mich. 264
Nickerson, John, Lloyd, No. Dak. 350, 352
Norberg, Anton J., Thomaston, Conn. 122
Norberg, True E., Paterson, N. J.
Norvell, James L., Steamboat Springs, Colo.
Ohlson, Algoth, Danbury, Conn. 110
O'Neill, Robert B., Shiocton, R. F. D., Wis. 440
Owen, George D., Trumbull, Conn. 122
Palmatier, Charles, Johnstown, Mich. 260
Palmer, E. B., Marshalltown, R. 4, Ia. 178
Palmquist, Anders M., Middletown, Conn. 114
Parker, Asa M., Bangor, Me. 202
Parker, G. Russell, Alexander, Ia. 170
Parks, Pascal, Beard, Minn. 272, 274, 278, 280
Parmiter, Charles A., Old Mission, Mich. 162
Parr, Harold E., Highlands, Ind. 166
Parry, J. Burford, Freedom, Me. 206, 212
Patch, Don I., Newington, N. H. 312
Patrick, C. C., Buford, Ga.
Pauley, A. E., Earlville, Ia. 170, 174
Payne, H. C., Rollo, Ill.
Peters, Joseph C., Lone Rock, Wis. 440
Peterson, Andrew, Tivana, Wash.
Peterson, Ernest, Mondovi, Wis. 442
Pierce, William R., Grant, Neb. 296, 298, 302
Ping, U. Cho, Hilo, T. H. 138
Pittman, H. H., Hartwick, Ia. 176
Plummer, Cecil H., Ludlow, Ky. 198
Pollard, H. H., Overley, No. Dak. 352
Price, William H., Pittsburg, Pa. 380
Price, William R., East Charleston, Vt. 412, 416
Purvis, Charles, Pearson, Ga.
Pye, Ernest C., Oberlin, O.
Rankin, Oswald H., East Braintree, Vt. 410
Raven, Anthony H., Butte, Neb. 294
Richards, Arthur E., Mazon, Ill. 156
Richards, William, Danbury, Neb. 194, 296, 298
Rickett, David M., Brule, Neb. 294
Rippon, William H., Coaldale, Pa. 378
Robinson, A. D., Manchester, Okla.
Roebuck, W. E., Hoschton, Ga.
Rose, Isaac A., Orland, Me.
Ross, Thomas M., ———, Vt.
Rothwell, Walter, Felton, Minn. 274, 276, 282
Rowland, Edw. G., Everts, Ky. 198
Ryan, Arthur C., Wellington, R. F. D., O. 364
Sage, Miss Emeda, West Minot, Me. 208
Sanders, B. H., Burlington, N. C. 340, 342
Sargent, Edmund C., Garrison, No. Dak. 346
Schaefer, Frederick W., Tolstoy, So. Dak. 400
Scott, Henry M., Lincoln, Neb. 298
Shiraishi, Kirinshi, Kohala, T. H. 140
Sikes, Erie B., Vershire, Vt. 298
Smith, Fred C., Bridgeport, Mich. 254
Smith, G. Byron, Iberia, Mo. 286
Smith, Mrs. Luella M., Sykeston, No. Dak.
Snook, Burton D., Freeland, Mich. 258
Sokabe, Shiro, Honomu, T. H. 138
Sosebee, A. J., Mineral Bluff, Ga. 136
Speer, Clifton G., Pine Grove, Mich. 264
Speer, Gordon C., Chesterfield, Mich. 254, 262
Spooner, Arthur L., Kruger, Wis. 440, 442
Squire, Guy P., Carlton, So. Dak. 392, 400
Steele, George W., Dry Creek, N. C. 340
Steensma, William S., Chassell, Mich. 254
Stever, Fred A., Dawson, No. Dak. 346, 352
St. John, William I., Royal Oak, Mich. 264
Sutherlin, Harvey, Meyers Falls, Wash. 424, 426
Swanson, Emil O. W., Washington Depot, Conn. 122
Taft, Miss A. Josephine, Hillsboro Center, N. H. 310
Takahashi, S., Mkaweli, T. H. 140
Talbot, Freeman H., Caledonia, No. Dak. 344, 348
Tegnell, Gustaf N., Springfield, Mass. 244
Test, Elmer E., Englewood, Colo. 102
Trapp, Martin, Thompsonville, Mich.
Trill, Roger E., Winooski, Vt. 420
Truax, Miss Ana M., Vale, So. Dak. 400
Turner, James M., Port Huron, Mich. 264
Tuttle, Harold S., Sunol Glen, Cal. 94
Tyler, William F., Buckingham, Conn. 108
Vrooman, Rollo H., Lakeside, Wash. 426
Wagner, Jacob, Denver, Colo.
Walton, Alfred G., Galesburg, Mich. 258
Waters, J. W., Essexville, Mich. 256
Watkins, Samuel G., Barrie, So. Dak. 344
Waugelin, Fred, Steamboat Rock, Ia. 182
Wells, P. E., Greenfield, R. D. 3, Ia.
Whidden, George E., Bangor, Me. 170, 176, 178
White, Robert S., Kirkland, Ill. 154
Wilcox, Sidney W., Sunset, Cal. 92
Willard, John D., Vernon Center, Conn. 122
Williams, Albert R., East Boston, Mass. 222
Williams, Willis K., West Spring Creek, Pa. 382
Wilson, William, Sioux City, Ia. 182
Winslow, Dana, Oberlin, O.
Wintz, Reuben L., Allendale, Mich. 252
Wishum, John E., Andalusia, R. D. 3, Ala. 76
Woodard, George A., East Leroy, R. D. 1, Mich. 260
Woodbury, Carl V., Northfield, Vt.
Woolley, Edwin, Brighton, R. D. 4, Mich. 258
Wright, Mary Page, Gaza, Ia. 176
Younglaus, Walter J., Brighton, Colo. 102, 104, 106

LIST OF MINISTERS

OF OTHER DENOMINATIONS SUPPLYING CONGREGATIONAL CHURCHES, INCLUDING SOME WHOSE POSITIONS ARE NOT KNOWN OR SPECIFIED.

Alexander, J. H., *Pres.*, Salina, Kan. 194
Allen, F. L., *Chr. Alliance*, St. Louis, Mo. 288
Allen, Wallace W., *M. E.*, Texas, Mich. 266
Allison, William T., *Pres.*, Middlefield, Conn. 114
Armstrong, H. C., *Dis.*, Shelton, Conn. 114
Arnquist, S., *Forbusdet*, Wondel Brook, Minn. 282
Artz, Frank, *M. E.*, Hiteman, Ia. 176
Atkinson, Wilbur F., *Meth.*, Blue Island, Ill. 146
Axtell, John V., *Pres.*, Hamilton, N. Y. 328
Ayer, William O., *Bapt.*, Kenduskeag, Me. 208
Babb, J. Franklin, *F. B. Sup.*, Deerfield Center, N. H. 308
Bachman, Monroe E., *U. B.*, Ankeny, Ia. 170
Baker, William C., *Meth.*, Chatham, N. H. 306
Ballou, William J., *Pres.*, Ludlow, Vt. 414, 418
Barrett, Burton, *Bapt.*, West Newark, N. Y. 338
Beatty, William I., *U. B.*, Elk Point, S. D. 394
Berger, W. A, *Pres.*, Little Ferry, N. J.
Bjorkland, Ernst V., *Swed. Asso.*, St. Cloud, Minn.
Black, Jas. H., *Pres.*, Hammond, Wis. 438
Bloomfield, Arnold W., *Wes. Meth.*, Le Raysville, Pa.
Bookwalter, Lewis, *U. B.*, Hiawatha, Kan 190
Boyd, R. E., *M. E.*, Lakewood, N. Y. 330
Bradley, Mathew H., *Pres.*, Grand River, O. 364
Brierly, Wm. E., *Bapt.*, Ceredo, W. Va. 422
Brown, Henry C., *Pres.*, Wyandotte Forest, Kan. 196
Bryant, Robert A., *Pres.*, South Hanson, Mass. 230
Bryant, Stowell L., *M. E*, Garrettsville, O. 360
Bugbee, Bertram C., *Bapt.*, Westford, Conn. 122
Burley, Robertson, *M. E.*, Bethany, Cal. 88
Burnip, Robert, *Meth.*, Montevideo, Minn.
Campbell, Fred S., *Pres.*, Brooklyn, N. Y. 326
Campbell, Gilbert W., *Dis.*, Easton, Conn. 110
Carlin, Henry, *M. E.*, Warsaw, R.F.D., Ill. 162
Charlton, E. C., *Meth.*, Heath, Mass. 232
Chase, Isaac P., *M. E.*, Guildhall, Vt. 414
Clapp, Winfield S., *Ref'd*, Lansford, Pa.
Clearman, M.D., *M. E. So.*, Verbena, R. 2, Ala. 80
Cleveland, D. M., *Bapt.*, Wilmot, N. H. 314
Cobb, S. S., *M. E.*, Brandon, R. F. D. 1, Vt. 414
Conway, James, *Pres.*, Orange City, Fla. 128
Cookson, W. J., *Pres.*, Bruce, Wis. 434
Cortes, A. B., *Meth.*, East Machi[illegible] Me. 204
Coulter, Charles W., *Meth.*, Oakville, Conn. 118
Countermine, James L., *Pres.*, Glen Ullin, N. D. 348
Cowan, John F., *Meth. Prot.*, Kohala, T. H. 140
Cox, Geo. A., *Meth.*, Kemper, Ill. 154
Craig, J. Kirkwood, *Lic. Meth.*, Antrim, N. H. 306
Crain, Anderson, *Pres*, Acworth, N. H. 306, 310
Crichton, Robert W., *Pres.*, Partridge, Kan. 192
Daniels, Miss Lillian, *Meth.*, Norwich, R. D. 7, Conn. 116
Dann, Frank, *Bapt.*, Thompson, O. 366
Davis, Charles, *U. B.*, Hopkins, Mich. 260
Davis, C. W., *U. B.*, Wayland, Mich. 266
Devol, Helam, *Ch. Un.*, Moss Run, O. 362, 366
Dolph, Charles A., *Meth Prot.*, Anacortes, Wash. 424
Driver, C. C., *Meth.*, Elba, R. 4, Ala. 76
DuBois, William L., *Meth.*, West Stockbridge, Mass. 248
Dunbar, Simeon T., *M. E.*, No. Madison, O. 364
Eells, Edward, *Pres.*, Worcester, Mass. 250
Ek, Henry E., *S. M.*, Ottumwa, Ia. 180
Elliott, Elmore A., *U. B.*, Berwick, Ia. 170
Everingham, J. E., *Bapt. Sup.*, Short Falls, N. H. 308
Evers, J. Upton, *Meth. Prot.*, Scranton, Pa. 308
Felch, Albert A., *Meth.*, South Natick, Mass. 236
Ferguson, John B., *Pres.*, Ontario, Ind. 166
Fickle, A. B., *Meth.*, Dwight, N. D. 346, 350
Fleming, L. A., *U. B.*, Edmond, Okla. 370
Fletcher, Charles W., *Bapt.*, E. Nelson, Mich. 256
Fletcher, Orville, *Pres.*, Sidney, N. Y. 336
Foote, J. E., *M. E.*, Grand Ledge, Mich. 258
Foster, S. I., *M. E.*, Oneida Lake, N. Y. 332
Freeman, C. A., *M. E.*, Sherwood, Mich. 252
Gage, O. James, *U. B.*, Lander, Pa. 380
Garretson, F. V. D., *Pres.*, Franconia, N. H. 308
Gibson, Edwin H., *Meth.*, West Hanover, Mass. 230
Gleason, Frank C., *Pres.*, Cherry, Ill. 148
Goldthorpe, C. E., *M. E.*, Clintonville, Wis. 436
Goodrich, Geo., *M. E.*, Elderon, Wis. 438
Gorst, Charles C., *Meth.*, Brookfield, Mass. 224
Gray, John, *Meth. Prot.*, West Adrian, Mich. 268
Green, J. Ross, *U. P.*, Cleveland, O. 358
Grove, William E., *Meth. Prot.*, Tipton, Mich. 266
Haggquist, F. G., *Sw. Cov.*, Cannon Falls, Minn. 272
Haly, Wm., *Meth*, Lyndon, Ill. 156
Hamley, Elmer G., *Bapt.*, Ripon, Wis. 444
Hanson, John H., *S. M.*, Centerville, Ia. 172
Hardin, Edwin D., *Pres.*, Massena, N. Y. 330
Harris, William H., *Meth.*, Columbia, Conn. 110
Harvey, Henry W., *Pres.*, Lawrence, Mich. 260
Helfenstein, Roy C., *Chr.*, Adelphi, Ia. 170
Heller, Peter, *M. E.*, Salisbury, Vt. 418
Herkner, William, *Ev.*, Ceylon, O. 358
Hess, Burton L., *Chr.*, Auburn, N. H. 306
Hill, Albert L., *Adv. Chr.*, Enfield, N. H. 308
Horton, Thomas C., *Pres.*, Los Angeles, Cal. 98
Humphreys, G. Flavel, *Pres.*, Clayville, N.Y. 326
Hunt, C. C., *M. E.*, Jamestown, R. D. 81, N. Y. 330
Hutchins, Melvin S., *Free Bapt.*, Phillips, Me. 210
Jenkins, Walter S., *Pres.*, Akron, O. 356
Johnson, Danno D., *Bapt.*, Abbot, Me. 202
Jones, H. Breeze, *Calv. Meth.*, St. Louis, Mo. [illegible]
Jorris, Walter B., *Pres.*, Moravia, N. Y. 330
Joslin, G. Stanly, *M. E.*, Twin Bluffs, Wis. 438
Karner, George N., *Pres.*, Southfield, Mass. 238
Kegel, Arnold, *Pres.*, Church, Ia. 172
Kelly, E. M., *M. E.*, Bergen P. O., N. Y. 334
Kempton, Austen T., *Bapt.*, Lunenburg, Mass. 234
Kent, Burt M., *M. E.*, Williston, Vt. 420
Kerber, A. A., *M. E. Sup.*, Unadilla, Neb. 300
Krook, C. N., *Meth.*, Lake Helen, Fla. 128
Kruse, Charles F., *Meth.*, Cortland, Neb. 298
Lapointe, Cleophas R., *Pres.*, Fall River, Mass. 228
Lawson, Peter J., *M. E.*, Racine, Wis. 442
Lewis, Abner W., *Pres.*, Millinocket, Me. 208
Lewis, Arthur Grant, *Chr.*, Cedar Grove, N. J. 318
Lilley, E. F., *Pres.*, Hartford, Mich. 258
Lillie, Asa, *Meth.*, Woden, Ia. 184
Lines, Franklin, *M. E.*, Eastlake, Mich.
Lloyd, Stephen A., *Chr.*, Cortland, N. Y 326
Lowden, Harry C., *Bapt.*, Stevenson, Wash. 430, 432
Lumley, Frederick E., *Dis.*, Northford, Conn. 118
MacClymont, D. T., *Bapt*, Lakeview, N. Y. 330, 332
MacFayden, R., *Pres.*, Breckenridge, Mo. 286
Maerz, C. A., *Evan.*, Fredonia, N. D.
McCall, John, *Pres.*, Canandaigua, R. D., N. Y. 334

McCombe, John W., *Pres.*, So. Glastonbury, Conn. 120
McMinnis, Samuel, *Bapt.*, Wallula, Wash. 432
Mathews, Wm., *Calv. Meth.*, Waukesha, Wis. 446
Mears, Charles L., *Elect.*, Alameda, Cal. 88
Meinzer, William L., *Meth.*, Minneapolis, Minn.
Miller, David E., *Meth.*, Loudon, N. H. 310
Miller, J. R., *Bapt. Sup.*, Nelson, N. H. 312
Misamore, O. G., *U. B.*, Brimfield, Ill. 146
Mitchell, D. D., *Free Bapt.*, Underwood, N. D. 352, 354
Morse, Benj. H., *Bapt.*, Cedar Rapids, Ia. 172
Muir, J. L., *M. E. Supt.*, Trenton, Neb. 302
Mumford, Arthur W., *M. E.*, Ann Arbor, R. D. 1, Mich. 268
Neitz, Frank C., *Evan. Asso.*, Chicago, Ill. 150
Obee, Charles, *Meth. Prot.*, Maybee, Mich. 226
Odell, Willis P., *Meth.*, Meredith, N. H. 312
Orwick, Frank F., *M. E.*, Jackson, Mich.
Orwick, John F., *M. E.*, Michigan Center, Mich. 262
Osborne, P. Isaac, *Meth.*, Winchester, Mass. 248
Ottarson, Willard F., *Pres.*, New York, N.Y. 332
Palmatier, Chas., *M. E.*, Plainfield, Mich.
Parker, Clarence C., *M. E.*, Fairlee, Vt. 412
Pearson, Frank F, *Bapt.*, Hancock, N. H. 310
Perrin, John D., *Bapt.*, Mattawan, Mich. 262
Peterson, Frank E., *Bapt.*, Stark, Ill. 162
Peterson, H. M., *Bapt.*, Runnells, Ia. 182
Phelps, George O., *Pres.*, Utica, N. Y. 336
Phillips, Charles B., *U. B.*, Monroeville, R. F. D., O. 360, 364
Phillips, D. W., *M. E.*, W. Burlington, Ia. 184
Pollard, Herbert, *Wes. Meth.*, Bonesteel, S. D. 392, 394
Powell, Ruel, *Meth. Prot.*, Charlotte, R. D., Mich. 254
Pratt, Robert M., *Meth.*, Palermo, N. D. 352
Price, Willard D., *M. E.*, Willoughby, R. F. D., O. 362
Prince, John C., *Meth.*, Newmarket, N. H. 312
Pugh, F. W. Walker, *Bapt.*, Sparta, Wis. 444
Rawlinson, Fred, *U. B.*, Ocheyedan, Ia. 180
Reeder, Wm. C., *Meth. Prot.*, Indianapolis, Ind. 166
Retts, Louis A., *Meth.*, North Truro, Mass. 246
Ricker, A. W., *Chr.*, Ellsworth, Ia. 174, 176, 178
Robertson, Burley, *M. E.*, Bethany, Cal.
Robinson, Samuel W., *Meth.*, Greenfield, N. H. 308
Rockwell, W. D., *M. E.*, Lebanon, N. Y. 330
Roel, ———, *Bapt.*, Lawrenceville, N. Y. 330
Ross, Harvey O., *U. B.*, Wall, S. D. 400
Salt, Thomas W., *Meth.*, New Preston, Conn. 118
Sample, Orlando L., *Meth.*, Harwichport, Mass. 232
Samuelson, Akel G., *Pres.*, White Salmon, Wash.
Sherajan, Gregory A., *Pres.*, Tamworth, N. H. 314
Sias, G. W., *Univ.*, Waterford, Me. 214
Small, Charles M., *Dis.*, Avon, Conn. 108
Smith, Frank W., *Meth.*, So. Portland, Me. 212
Smith, Henry D., *Pres.*, Madrid, N. Y. 330
Smith, Reuben S., *Pres.*, Alpine, Mich. 252
Snider, Wm. E., *Adv.*, Plaza, N. D. 352
Snyder, Charles W., *U. B.*, Thorsby, Ala. 78
Staebler, D. E., *Meth.*, Rio, Ill. 160
Stahl, Nicholas F., *Pres.*, Bradford, Vt. 410
Stanley, Fred V., *Meth.*, Kingston, N. H. 310
Steele, Alexander, *Meth.*, Newtown, Conn 118
Stick, Henry A., *Ev. Lic.*, Wakeman, R. F. D., O. 358
Sturgis, A. H., *M. E.*, Rockford, R. D. 26, Mich. 254
Sudduth, Wm. H., *U. B.*, Somerdale, O. 366
Summerfield, W. D., *Meth.*, Hanceville, R. 2, Ala. 76
Sweet, Henry P., *M. E. Lay.*, Cambridgeport, Vt. 412
Tate, Joseph G., *Pres.*, White Salmon, Wash. 432
Taylor, Charles F., *Ref.*, Westport, Conn. 124
Taylor, Chas. M., *Pres.*, Otsego, Mich. 264
Tealdo, Emmanuel, *Pres.*, Brooklyn, N.Y. 326
Temple, Olney M., *Ind.*, Pardeeville, Wis. 442
Teter, Joseph H., *Meth. Prot.*, Burton, R. F. D., O. 366
Tilden, Howard, *Bapt.*, Peru, Vt. 416
Underwood, Charles E., *Dis.*, No. Woodbury, Conn. 118
Upcraft, W. M., *Bapt.*, Long Branch, Wash. 426
Vanderlippe, W., *Pres.*, Kahoka, Mo. 286
VanVoorhis, Hiram N., *Dis.*, Mantua, R. F. D., O. 360
Walkins, Arthur C., *Pres.*, Phœnix, N. Y. 334
Wells, Frederic A., *M. E.*, Randolph Center, Vt. 416
Wells, G. Leon, *M. E.*, So. Wardsboro, Vt. 418
Whitton, Ezra P., *Free M.*, Duncan, S. D. 394, 398
Wikholm, M. N., *Sw. Cov.*, Swansville, Minn. 282
Williams, Clarence R., *Pres.*, Washington, N. H. 314
Wilson, Albert L., *M. E.*, Ridgefield Park, N. J.
Yost, Jesse J, *Meth.*, East Bridgewater, Mass. 228
Young, Wm. S., *M. E.*, Ontario, Ore. 374

NAMES OTHER THAN THOSE GIVEN IN PRECEDING LISTS.

Ament, Jacob H., Naperville, Ill. 158
Ames, William P., Westport, Mass. 248
Bacon, William F., Chicago, Ill. 150
Billig, Clinton A., Moorhead, Minn. 278
Bissell, Henry M., Springfield, S. D. 396, 398
Blue Cloud, John, Oahe, S. D. 398
Blue Eyes, Thomas, Oahe, S. D. 398
Broncho Bill, Alex., Rosebud, S. D. 398
Brooks, David T., Gosneyville, Ky.
Bruce, Robert J., Otisfield, Me. 210
Buffalo, Joshua S. W., Grand River, S. D. 394
Burgess, R. M., Crete, Ill. 152
Camman, F., Grafton, O. 360
Cassell, Isaac W., Oldham, S. D. 394
Champlin, Frederick R., Dedham, Me. 204, 206
Coggin, A. G., Beecher, Ill. 146
Colby, Rensel H., Bangor, R. F. D. 7, Me. 214
Conard, William J., Bertha, Minn. 272
Cooke, Thomas, Port Huron, Mich.
Cooledge, N. Grace, No. Hyde Park, Vt. 414
Davenport, J. F., Tiffany, Wis. 444
Deiman, Harry, Chicago, Ill. 148
Dodd, T. E. B., Athens, Tenn.
Eaton, William T., Monarda, Me. 212
Eddy, Winifred, Weston, Vt. 420
Ehlers, J. H., Huntley, Ill.
Ewen, Mrs. Isabel, South Woodbury, Vt. 420
French, George W., Sharon, Vt. 418
Fuller, Jonathan K., Lyndon, Vt. 414
Garbutt, Miss Gertrude, Black Creek, N.Y. 324
Garland, Miss Ida M., Aurora, Me. 202
George, Francis D., Islington, Mass. 248
Grase, Moses, Baton Rouge, La. 200
Graham, W. B., Atlanta, Ga. 134
Hall, Henry B., Chicago, Ill. 150
Hanna, Geo. T., Ivanhoe, Ill. 154
Hill, Walter J., Lesterville, S. D. 396
Hitchcock, H. S., Trevor, Wis. 440
Hoagland, Lars N., Maple Valley, Wis. 440, 444
Holmes, Henry, Monticello, Minn. 278
Irons, John, Haverhill Pike, N. H. 310
Johnson, W. T., St. Louis, Mo. 288
Jones, Marion C., Staffordsville, Conn. 120
Kelts, William P., Shutesbury, Mass. 242
Kill Crow, Anselm, Grand River, S. D. 394
Lee, Charles L., Hanover, Mass. 230
Linderman, G. P., Coventryville, N. Y. 328
Lockett, J. H., Chicago, Ill. 148, 149
Long, Samuel A., Melbourne, Fla. 128
Luke, David G., De Soto, Wis. 436, 438, 444
Lyon, Arthur G., Orland, Me. 210
Marshall, Fred W., Roxbury, Vt. 416
Matthews, John H., Worcester, Mass. 250
McAlister, Milton Y., Salem, N. H. 314
McRay, Richard A., Lagrange, Ga. 136
Meyer, J. P., Eureka, Neb. 296, 300
Minton, Wilson P., Burnside, Ill. 150
Morrill, Miss Ellen L. W., Minot, Me. 208
Moss, R. E., Solon Springs, Wis. 444
Moss, S. E., Minong, Wis. 440
Nasmyth, Geo. W., Brookton, N. Y. 326
Payne, H. Clark, Rollo, Ill. 160
Peardon, James H., Matinicus, Me. 208
Perry, Lewis E., Hudson, N. H. 310
Peters, John H., Oklahoma City, Okla. 372
Pierce, Ira W., Alburg Springs, Vt. 410
Plummer, C. H., Ludlow, Ky.
Porter, Harry H., Rock Creek, O. 366
Red Fox, Eugene, Oahe, S. D. 398
Remele, William A., Moretown, Vt. 412
Robinson, David A., Manchester, Okla. 370
Robinson, Edw'd W., Oriskany Falls, N.Y. 334
Rose, Isaac A., West Brooksville, Me. 204
Roth, Victor W., Clark Fork, Ida. 144
Rowland, Edw. G., Everts, Ky. 412
Rowley, Charles H., No. Craftsbury, Vt.
Ruddock, Charles A., Lyle, Minn. 276
Russell, Mrs. May M., Robbinston, Me. 212
Seward, Arthur L., Los Alamitos, Cal. 96
Shinn, Miss Fannie E., Hennepin, Ill. 154
Shipman, A. H., Sycamore, Kan. 194
Sisson, Howard R., Jonesboro, Me. 206, 208
Sleep, A. G., Bangor, N. Y. 324
Smith, Wesley W., Colchester, Vt. 412
Spotted Bear, Eli, Oahe, S. D. 398
Stewart, Edward E., Brooklyn, N. Y. 326
Stoelzel, Fred, Thawville, Ill. 162
Stone, Richard Ira, Chicago, Ill. 150
Stumpf, L. C., Chicago, Ill. 148
Wall, B., Steger, Ill. 162
Waters, Wayne L., Canton, Mass. 226
Whidden, George E., Bangor, R. F. D. 3, Me. 202
White, Harold E., Adler, N. D. 344
Whitehead, Robert B., Olmstead Falls, O. 364
Williams, John M., Annaton, Wis. 434
Wyman, O. T., Sinclairville, N. Y. 336
Yurikapi, David C., Oahe, S. D. 398

INDEX.

Advertisements.
Admissions to membership in churches, 496.
Alabama: Association, schedule, 82; convention, schedule, 76.
Alaska: Schedule, 84.
American: Board of Commissioners for Foreign Missions, 30–31; tabular view of missions for year, 450–451; Congregational Association, 38; Missionary Association, 36–37.
Analysis of ministers' list, 545.
Andover Theological Seminary, 48.
Annual changes from 1859–1909, 488; meetings of National Societies, 466; record state meetings, 467.
Arizona: Schedule, 84.
Arkansas: Schedule, 86.
Atlanta Theological Seminary, 47.
Average salary: Summary of, 494.

Bangor Theological Seminary, 51.
Baptisms: Summary of, 476.
Benevolences: Summary of, 478.
Biographies of Deceased Ministers, 9.
Boston Seaman's Friend Society, 46.

California: Northern, schedule, 88; Southern, schedule, 96.
Changes during the year: Summary of, 480.
Chicago Theological Seminary, 57.
Churches: In other tongues, 493; national and state organizations of, 500; summary of, membership, admissions to, 496; summary of, 474.
Colleges: 72.
Clubs: Congregational, 70.
College Education of undergraduate students, 59.
Colorado: Schedule, 102.
Comparisons: Table of, 473.
Congregational: Board of Pastoral Supply, 45; Board of Ministerial Relief, 42; Church Building Society, 39; Clubs, 70; Education Society, 32–33; Home Missionary Society, 34–35; Sunday-School and Publishing Society, 40.
Congregationalism: World-wide, 466.
Connecticut: Schedule, 108.
Contents: Table of, 2.
Contributions: Summary of, 478.

Debts: Summary of church, 494.
Denominations: List of ministers of other, 548.
Dismissions: 8.
District of Columbia: Schedule, 126.

Education Society, institutions of Congregational, 33.
Expenditures: Summary of church, 478.
Explanations of tables, 80.

Families: Summary of, 474.
Federation: State Organizations of Woman's, 43.
Florida: Schedule, 128.
Foreign Lands: Ministers serving in, 464.
Funds: Summary of invested, 494.

Gains and losses in groups, 490.
Georgia: Conference, schedule, 134; convention, schedule, 132.

Hartford Theological Seminary, 55.
Hawaii: Schedule, 138.
Home Missionary Society: Superintendents of Congregational, 34.

Idaho: Schedule, 144.
Illinois: Schedule, 146.

Independent and Missionary Sunday-schools, 452.
Indiana: Schedule, 166.
Installations, 6.
Introduction, 4.
Iowa: Schedule, 170.

Kansas: Schedule, 188.
Kentucky: Schedule, 198.

Licentiates: Reported, 544.
List of Congregational Ministers, 502.
Losses and gains in groups, summary of, 490.
Louisiana: Schedule, 200.

Maine: Schedule, 202.
Maryland: Schedule, 218.
Married: Ministers, 8.
Massachusetts: Schedule, 220.
Michigan: Schedule, 252.
Ministers: Deceased, biographies of, 9; summaries of age, etc., of deceased, 28; place of birth and death of deceased, 29; collegiate education of deceased, 28; summary of age by decades of deceased, 28; employment of deceased, 29; dismissed, 8; in foreign lands, 464–465; installed, 6; in United States, list of Congregational, 502; married, 8; of other denominations, 548; summary of, 474; theological education of deceased, 29; other than Congregational, 550.
Ministerial Relief: Table of, 498.
Minnesota: Schedule, 272.
Missionary: Aid to churches, 494; and Independent Sunday-schools, 452.
Missions: Tabular view of American Board, 450–451.
Mississippi: Schedule, 284.
Missouri: Schedule, 286.
Montana: Schedule, 290.

National: Societies, 30–44; annual meetings of societies, 467; and state organizations of churches, 500.
Nebraska: Schedule, 294.
Nevada: Schedule, 304.
New Hampshire: Schedule, 306.
New Jersey: Schedule, 318.
New Mexico: Schedule, 322.
New York: Schedule, 324.
North Carolina: Schedule, 340.
North Dakota: Schedule, 348.

Oberlin Theological Seminary, 49.
Ohio: Schedule, 360.
Oklahoma: Schedule, 370.
Ordinations, 6.
Oregon: Schedule, 374.

Pacific Theological Seminary, 58.
Parsonages: Summary, 494.
Pennsylvania: Schedule, 378.
Porto Rico: Schedule, 386.
Presidents, College, 72.
Property: Summary of value to church, 494.

Recognized Ministers, 474.
Record: Annual, 6.
Rhode Island: Schedule, 386.

Salaries: Table of, 494.
South Carolina: Schedule, 390.
South Dakota: Schedule, 392.
State: Schedules, received when, 4. Meetings, in order of date, 467; organizations of churches, 500.
Statistical Summaries for years 1857 to 1910, 482.

STUDENTS: In Theological Seminaries, 59; education of, undergraduate, 66.
SUMMARIES: Age of deceased ministers by decades, 28; ages, number, and service of deceased ministers, 28; annual changes, 1857–1909, 488; of admissions to church membership, 496; changes during the year, 480; collegiate education of deceased ministers, 28; church membership, 497; churches and ministers, 474; of contributions, 478; debts, 494; employment of deceased ministers, 29; home expenditures, 478; losses and gains in groups, 490; of ministerial relief, 498; of officers and students of theological seminaries, 69; places of birth and death of deceased ministers, 29; salaries, property and funds, 494; Sunday-schools, 474; of tabular view of American Board missions, 450–451; theological education of deceased ministers, 29; Young People's Societies, 474.
SUPERINTENDENTS: Of Congregational Home Missionary Society, 34; Sunday-School and Publishing Society, 40.

TABLE of comparisons, 473.
TABULAR View of Foreign Missions, 450.
TENNESSEE: Schedule, 404.
TEXAS: Schedule, 406.
THEOLOGICAL Seminaries, 47; students, table of, 59; seminaries, summary of officers, 69.
TONGUES: In other, 493.
TREASURER of National Council, statement of, 3.
TREASURERS: College, 72.

UNDERGRADUATE Students, collegiate education of, 59.
UTAH: Schedule, 408.

VERMONT: Schedule, 410.
VIRGINIA: Schedule, 422.

WASHINGTON: Schedule, 424.
WEST VIRGINIA: Schedule, 422.
WISCONSIN: Schedule, 434.
WOMAN'S Board of Missions, 44; of the Interior, 44; for the Pacific, 44; Federation, 43.
WYOMING: Schedule, 448.

YALE Divinity School, 53.
YOUNG People's Societies: Summary of, 474.

BX7113 .C744 v.32
The Congregational year-book.
Princeton Theological Seminary-Speer Library
1 1012 00020 7607